

# Inspection Photos

05/18/2018

Operator: WIEPKING-FULLERTON ENERGY LLC -  
96340

Location ID: 436303

Inspection Doc. Number: 682503363  
Lincoln County, CO

Aaron Trujillo  
NE Reclamation Specialist  
COGCC

Inspection Photos  
Operator: WIEPKING-FULLERTON ENERGY LLC - 96340  
Location ID: 436303



**Photo 1:** Photo taken from the northeast corner of the location, facing west. Photo shows reclamation of the well location appears to be progressing towards reclamation standards and requirements; desirable vegetative germination and establishment evident.



**Photo 2:** Photo taken from the northeast corner of the location, facing west. See comments under photo 1.



Inspection Photos  
Operator: WIEPKING-FULLERTON ENERGY LLC - 96340  
Location ID: 436303



**Photo 3:** Photo taken from the southwest corner of the location, facing north. See comments under photo 1.

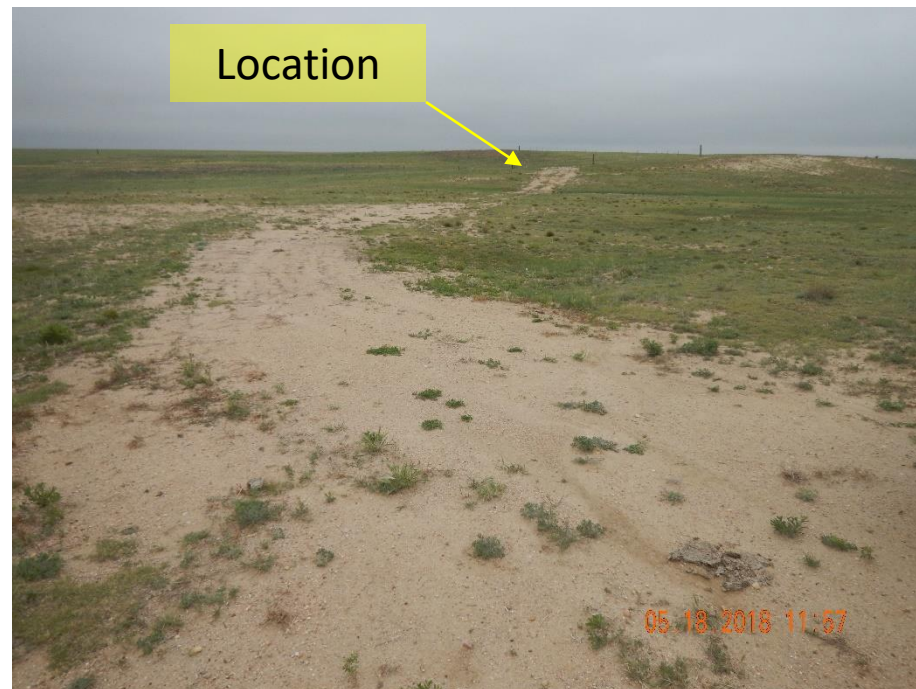

**Photo 4:** Photo taken from the southwest corner of the location, facing northeast. See comments under photo 1.

Inspection Photos  
Operator: WIEPKING-FULLERTON ENERGY LLC - 96340  
Location ID: 436303



**Photo 5:** Photo taken from the southwest corner of the location, facing east. See comments under photo 1.



**Photo 6:** Photo taken from where the access road turns from south to west, facing west towards the location. Photo shows the access road has not been reclaimed and still remains.



Inspection Photos  
Operator: WIEPKING-FULLERTON ENERGY LLC - 96340  
Location ID: 436303



**Photo 7:** Photo taken from where the access road turns from south to west, facing north. Photo shows the access road has not been reclaimed and still remains.



**Photo 8:** Photo taken from the access road, facing north. Photo shows the access road has not been reclaimed and still remains.



**Photo 9:** Photo taken from the access road to the immediate east of the location. Photo shows stormwater erosion degradation occurring along access road. 6 foot measuring stick for reference.





**Photo 10:** Photo taken from the fork of the road to the northeast of the location. The portion of road veering to the right at the fork is the oil and gas access road leading to the location. The section of road to the left appears to be a portion of the road that pre-existed the oil and gas location and access road.

Inspection Photos  
Operator: WIEPKING-FULLERTON ENERGY LLC - 96340  
Location ID: 436303



**Photo 9:** Historic aerial imagery dated 10/17/2012. Well was spud 3/19/2014. Photo shows access road leading to the location from the fork seen in photo 8 was not pre-existing.



Inspection Photos  
Operator: WIEPKING-FULLERTON ENERGY LLC - 96340  
Location ID: 436303



**Photo 10:** Most current, available aerial imager, dated 6/13/2017. Photo shows access road remains after the plugging and abandonment of the location.

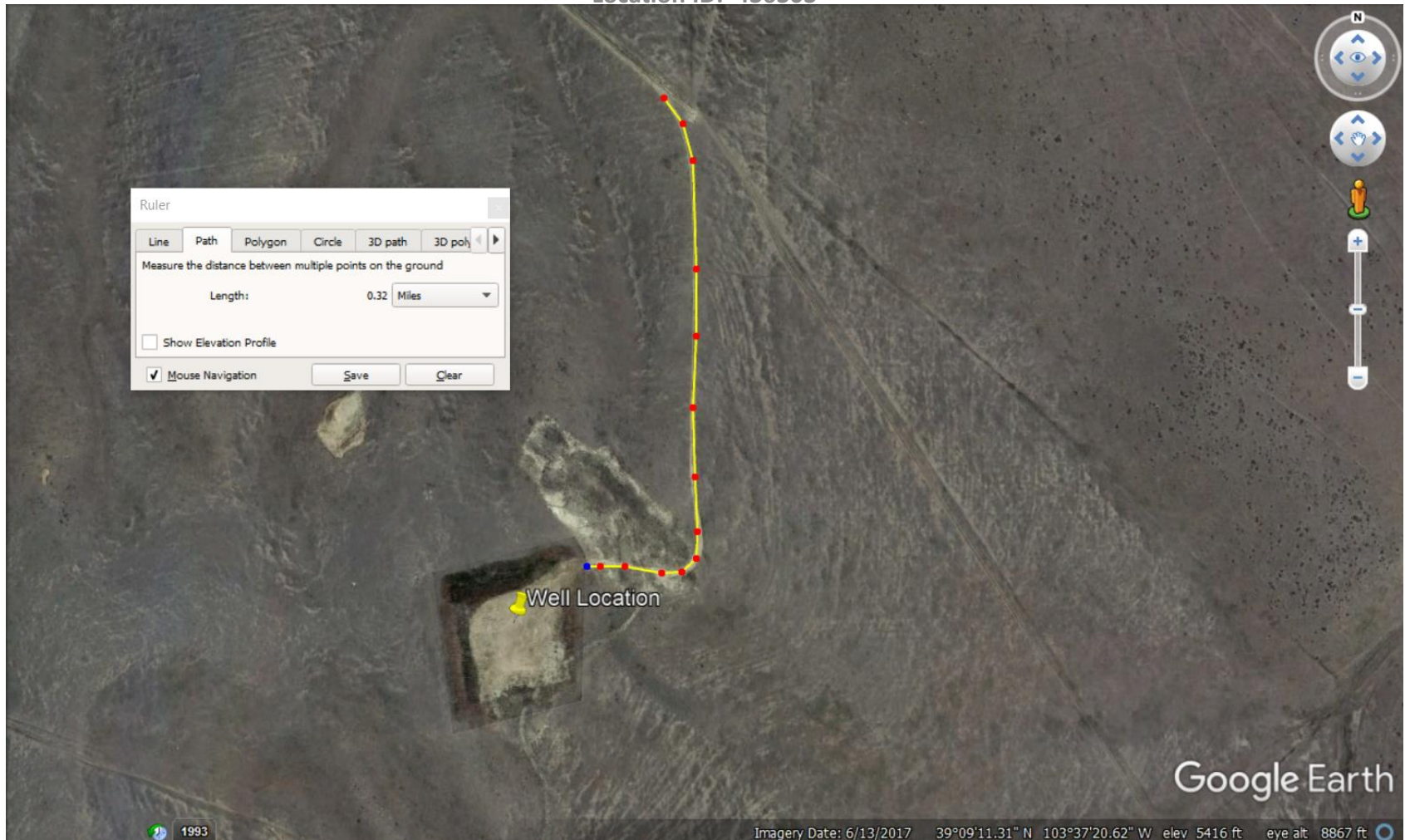

**Photo 11:** Most current, available aerial imager, dated 6/13/2017. Photo shows approximately 0.3 mile of access road has not been reclaimed.