

HALLIBURTON

iCem[®] Service

TERRA ENERGY PARTNERS

For: Terra

Date: Monday, February 12, 2018

PA 524-24 Production PJR

API #: 05-045-23660

Sincerely,

Grand Junction Cement Engineering

2.0 Real-Time Job Summary

2.1 Job Event Log

Type	Seq. No.	Graph Label	Date	Time	Source	Downhole Density (ppg)	Combined Pump Rate (bbl/min)	Driv-Side Pump Pressure (psi)	Pump Stage Total (bbl)	Comments
Event	1	Call Out	2/12/2018	07:00:12						Requested on Location @ 12:00
Event	2	Pre-Convoy Safety Meeting	2/12/2018	09:00:32						
Event	3	Crew Leave Yard	2/12/2018	11:00:29						1 Elite, 1 660, 1 pickup
Event	4	Arrive At Loc	2/12/2018	13:30:21						Arrive on location @12:30 Due to interstate closed. Rig running casing
Event	5	Assessment Of Location Safety Meeting	2/12/2018	13:33:22						JSA completed - Customer offered/received SDS - water test pH 7.0, Cl <200, temp 50 degrees
Event	6	Pre-Rig Up Safety Meeting	2/12/2018	13:40:49						
Event	7	Rig-Up Equipment	2/12/2018	13:45:22						DME iron to ground manifold, standpipe, hardline to pit. Water hoses to uprights, bulk hoses to silo and 660.
Event	8	Pre-Job Safety Meeting	2/12/2018	14:34:58						All HES personnel, rig crew, and company rep. Rig Circulated 1 hr prior to cement job at 10 bpm 700 psi. Gas 63
Event	9	Start Job	2/12/2018	14:56:16						TD 8568, OH 8 3/4", TP 8562.81', SJ 33.27, CSG 4 1/2" 11.6#, Surface Csg @ 1147' 9 5/8" 32.3#, MUD 12.1#

Event	10	Test Lines	2/12/2018	15:01:36			4992		Held pressure 2 minutes
Event	11	Pump Spacer 1	2/12/2018	15:04:06	8.33	2	580	10	Fresh Water
Event	12	Pump Spacer 2	2/12/2018	15:06:36	8.4	4	470	20	80 lbs. Mud Flush III
Event	13	Check weight	2/12/2018	15:09:43					Density verified via mud cup
Event	14	Pump Cement	2/12/2018	15:14:32	14.5	7	900	454.9	1935 sks, 14.5 ppg, 1.32 Yield, 5.86 Gal/sk. ADC was not working half way through cement, had to mix manually
Event	15	Shutdown	2/12/2018	16:49:05					Wash lines to pit
Event	16	Drop Top Plug	2/12/2018	16:55:57					Co-Rep Verify Plug Launched
Event	17	Pump Displacement	2/12/2018	16:57:48	8.4	10	3280	132.2	3 lbs BE-6, 1 gal MMCR, 2% KCl
Event	18	Bump Plug	2/12/2018	17:13:19			3400	132.2	Plug Bumped at 2900 psi, Brought up to 3300 psi
Event	19	End Job	2/12/2018	17:17:58					Good returns throughout job. Pipe was reciprocated during job, 10 bbl of Cement to Surface.
Event	20	Pre-Rig Down Safety Meeting	2/12/2018	17:43:13					No sugar, HES top plug used, 0 add hours
Event	21	Rig-Down Equipment	2/12/2018	17:49:44					
Event	22	Pre-Convoy Safety Meeting	2/12/2018	18:05:41					
Event	23	Crew Leave Location	2/12/2018	18:10:56					Thanks For Using Halliburton Cement. Chris Martinez And Crew

PA 524-24 Production

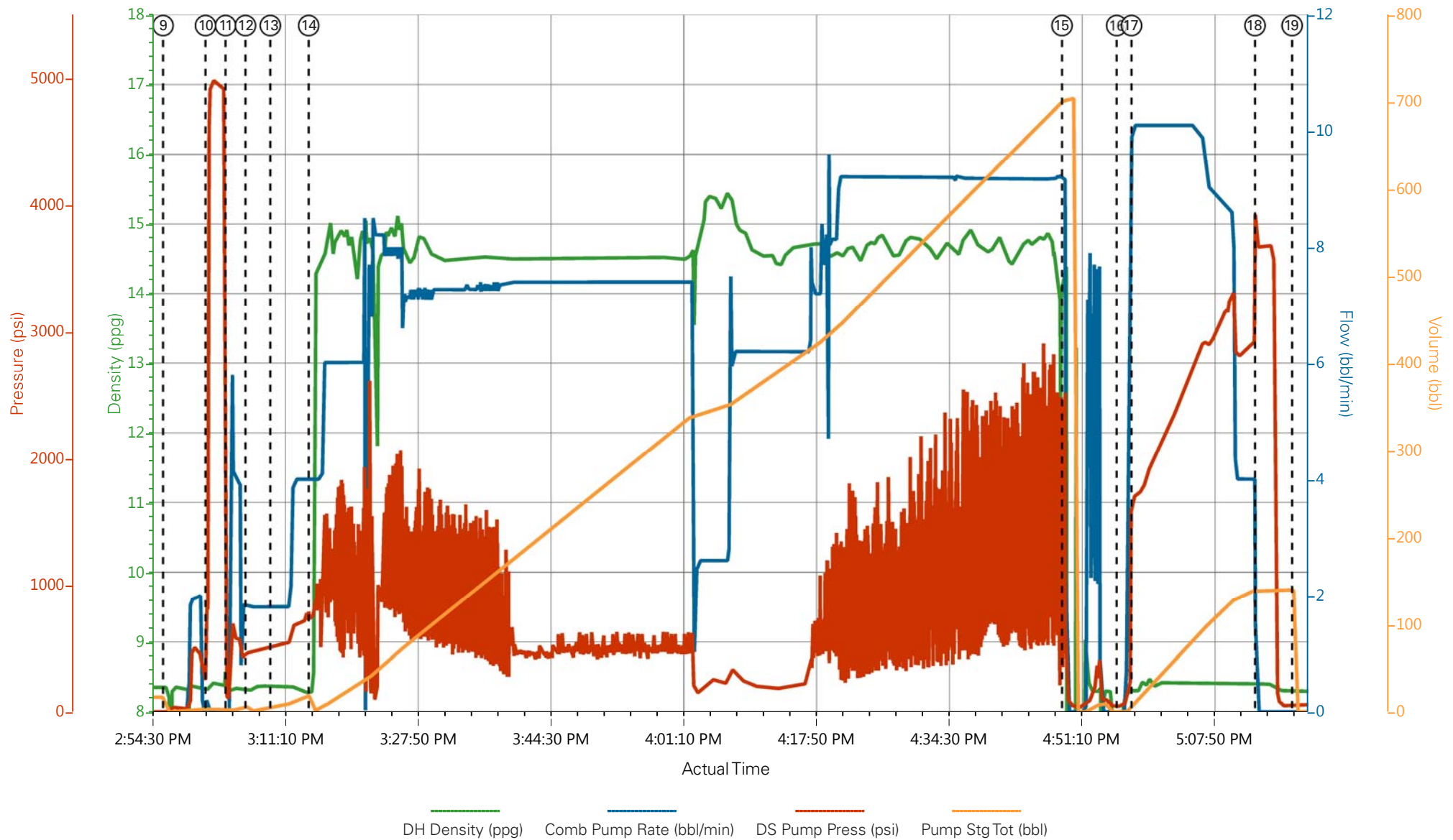

- | | | | | |
|---|---|--------------------------------|---------------------------------|------------------------------|
| ① Call Out n/a;n/a;n/a;n/a | ⑤ Assessment Of Location Safety Meeting -0.01;0;100;0.3 | ⑨ Start Job 8.35;0;0;0 | ⑬ Check weight 8.36;1.8;511;5.7 | ⑰ Pump Displacement 8.32;10 |
| ② Pre-Convoy Safety Meeting n/a;n/a;n/a;n/a | ⑥ Pre-Rig Up Safety Meeting -0.01;0;101;0.3 | ⑩ Test Lines 8.31;0;4596;3.1 | ⑭ Pump Cement 8.28;4;755;20.1 | ⑱ Bump Plug 8.41;0;3662;139. |
| ③ Crew Leave Yard n/a;n/a;n/a;n/a | ⑦ Rig-Up Equipment -0.01;0;101;0.3 | ⑪ Pump Spacer 1 8.3;0;104;0 | ⑮ Shutdown 14.26;5.9;615;704.2 | ⑲ End Job 8.29;0;48;0 |
| ④ Arrive At Loc -0.01;0;99;0.3 | ⑧ Pre-Job Safety Meeting -0.01;0;104;0.3 | ⑫ Pump Spacer 2 8.31;1.8;465;0 | ⑯ Drop Top Plug 6.25;0;54;0 | 20 Pre-Rig Down Safety Meeti |

HALLIBURTON | iCem® Service

Created: 2018-02-12 13:54:13, Version: 4.2.393

Edit

Customer : TERRA ENERGY PARTNERS

Job Date : 2/12/2018 1:56:16 PM

Well : 524-24

Representative : Chris Martinez

Sales Order # : 904634622

Elite 4 :

PA 524-24 Production

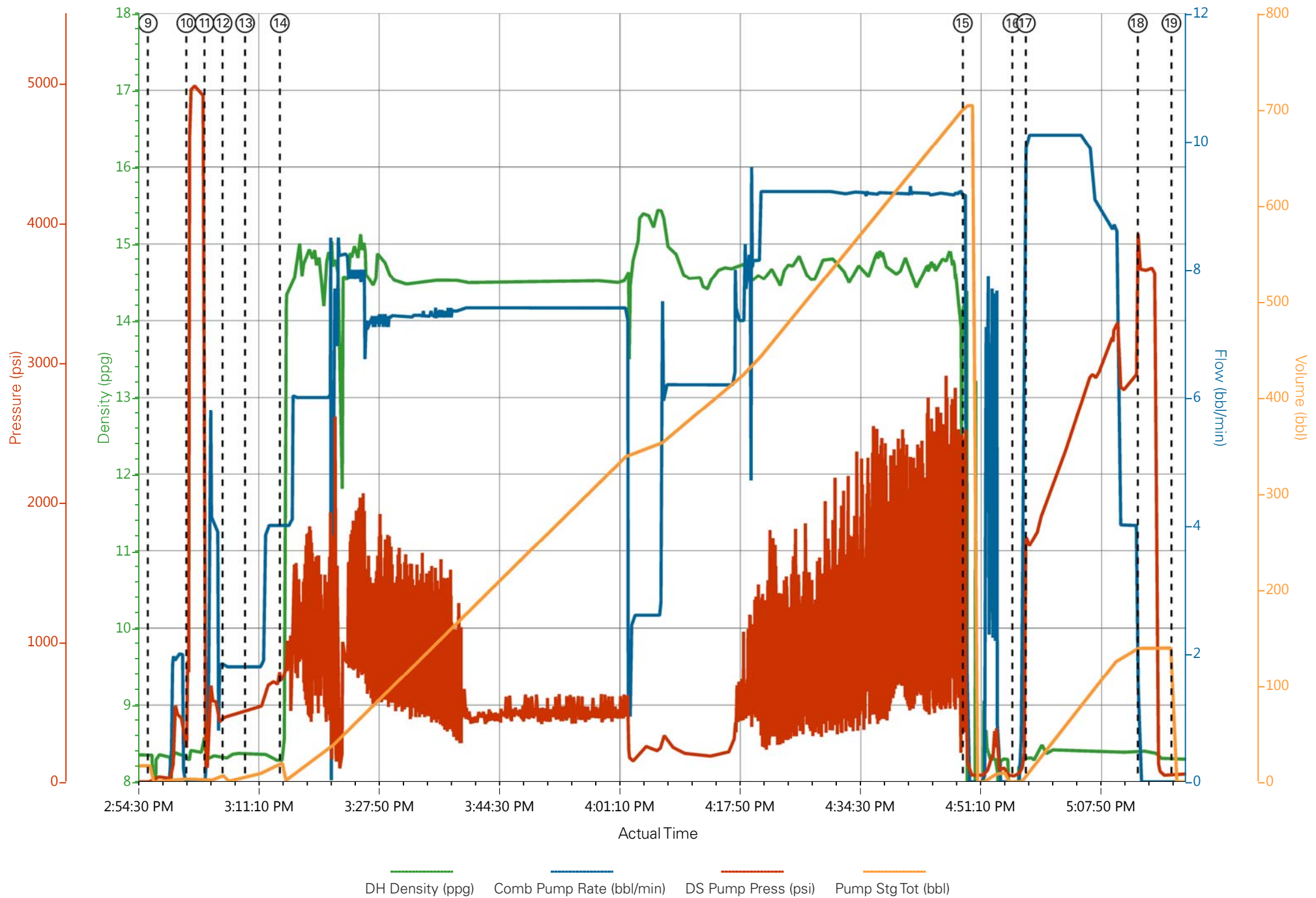

HALLIBURTON

Rockies, Grand Junction

Lab Results- Primary

Job Information

Request/Slurry	2451844/1	Rig Name	H&P 271	Date	07/FEB/2018
Submitted By	Patrick Ealey	Job Type	Production Casing	Bulk Plant	Grand Junction
Customer	Terra Energy Partners	Location	Garfield	Well	PA 524-24

Well Information

Casing/Liner Size	4.5 in	Depth MD	8592 ft	BHST	102°C / 216°F
Hole Size	8.75 in	Depth TVD	7987 ft	BHCT	63°C / 146°F
Pressure	4891 psi				

Drilling Fluid Information

Mud Supplier Name	AMC	Mud Trade Name	Density
--------------------------	-----	-----------------------	----------------

Cement Information - Primary Design



<u>Conc</u>	<u>UOM</u>	<u>Cement/Additive</u>	<u>Sample Type</u>	<u>Sample Date</u>	<u>Lot No.</u>	Cement Properties		
		VariCem Primary				Slurry Density	14.5	lbm/gal
						Slurry Yield	1.32	ft3/sack
						Water Requirement	5.856	gal/sack
						Total Mix Fluid	5.856	gal/sack
						Water Source	Fresh Water	
						Water Chloride		

This report is the property of Halliburton Energy Services and neither it nor any part thereof, nor a copy thereof, is to be published or disclosed without first securing the expressed written approval of Halliburton. It may however be used in the course of regular business operations by any person or concern receiving such report from Halliburton. This report is for information purposes only and the content is limited to the sample described. Halliburton makes no warranties, expressed or implied, as to the accuracy of the contents or results. Any user of this report agrees Halliburton shall not be liable for any loss or damage regardless of cause, including any act or omission of Halliburton, resulting from the use hereof.

Operation Test Results Request ID 2451844/1

Thickening Time - ON-OFF-ON

08/FEB/2018

Test Temp (degF)	Pressure (psi)	Reached in (min)	30 Bc (hh:mm)	50 Bc (hh:mm)	70 Bc (hh:mm)	100 Bc (hh:mm)	Start Bc	Stirring before stop (mins)	Static Period (min)	Peak reading (BC)
146	4891	50	2:56	2:59	3:03	3:06	16	60	15	19

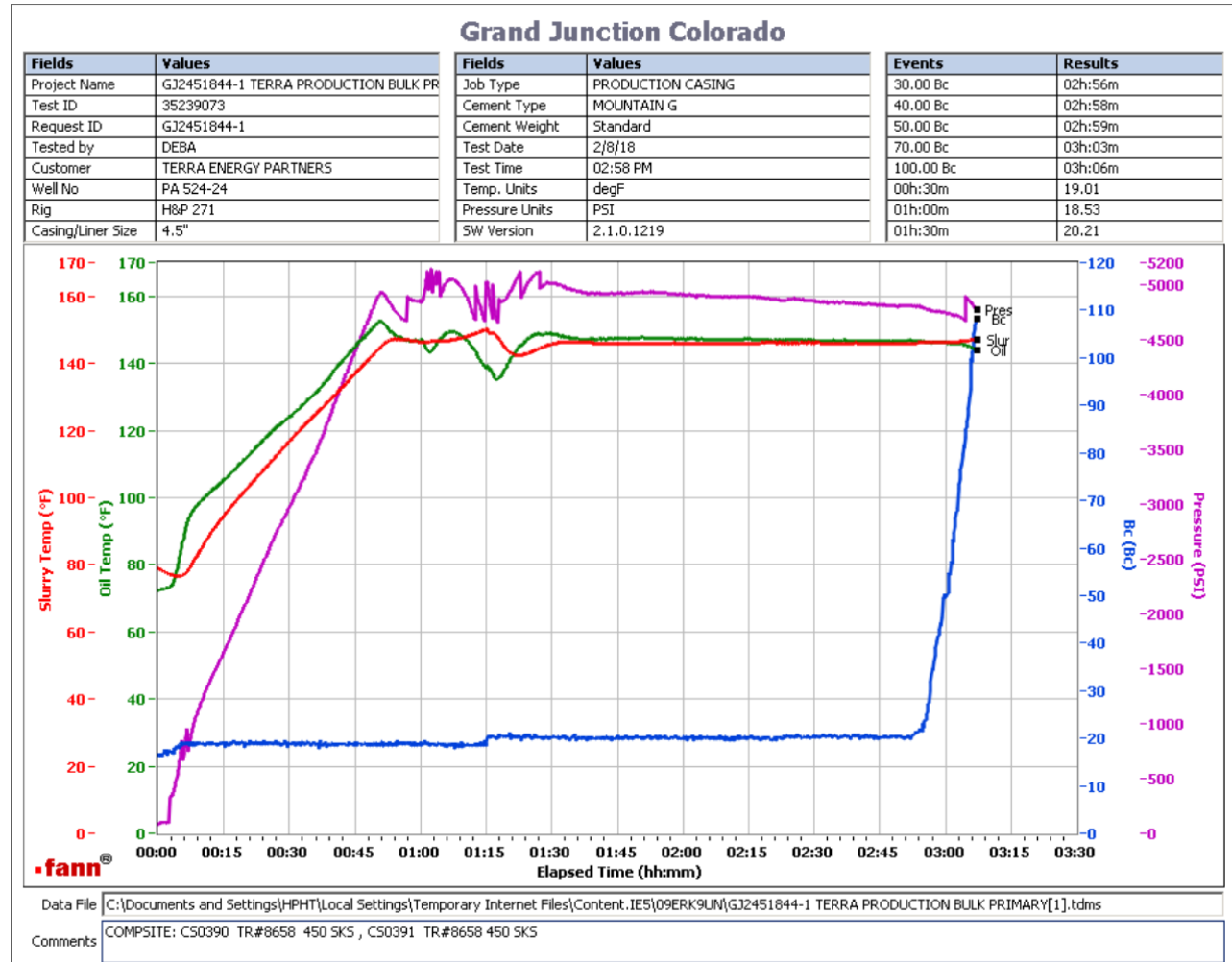

1935 sks Total
 CS0390 TR#8658 450 SKS
 CS0391 TR#8677 450 SKS
 deflected from 16Bc--- > 19Bc

This report is the property of Halliburton Energy Services and neither it nor any part thereof, nor a copy thereof, is to be published or disclosed without first securing the expressed written approval of Halliburton. It may however be used in the course of regular business operations by any person or concern receiving such report from Halliburton. This report is for information purposes only and the content is limited to the sample described. Halliburton makes no warranties, expressed or implied, as to the accuracy of the contents or results. Any user of this report agrees Halliburton shall not be liable for any loss or damage regardless of cause, including any act or omission of Halliburton, resulting from the use hereof.

Operation Test Results Request ID 2451844/2

Thickening Time - ON-OFF-ON

09/FEB/2018

Test Temp (degF)	Pressure (psi)	Reached in (min)	30 Bc (hh:min)	50 Bc (hh:min)	70 Bc (hh:min)	100 Bc (hh:min)	Start Bc	Stirring before stop (mins)	Static Period (min)	Peak reading (BC)
146	4891	50	3:04	3:04	3:08	3:12	12	60	15	13

Grand Junction Colorado

Fields	Values
Project Name	GJ2451844-2 TERRA PRODUCTION BULK PR
Test ID	35242233
Request ID	GJ2451844-2
Tested by	DEBA
Customer	TERRA ENERGY PARTNERS
Well No	PA 524-24
Rig	H&P 271
Casing/Liner Size	4.5"

Fields	Values
Job Type	PRODUCTION CASING
Cement Type	MOUNTAIN G
Cement Weight	Standard
Test Date	02/08/18
Test Time	09:11 PM
Temp. Units	degF
Pressure Units	PSI
SW Version	2.1.0.507

Events	Results
30.00 Bc	03h:04m
40.00 Bc	03h:04m
50.00 Bc	03h:04m
70.00 Bc	03h:08m
100.00 Bc	03h:12m
00h:30m	12.20
01h:00m	12.75
01h:30m	13.38

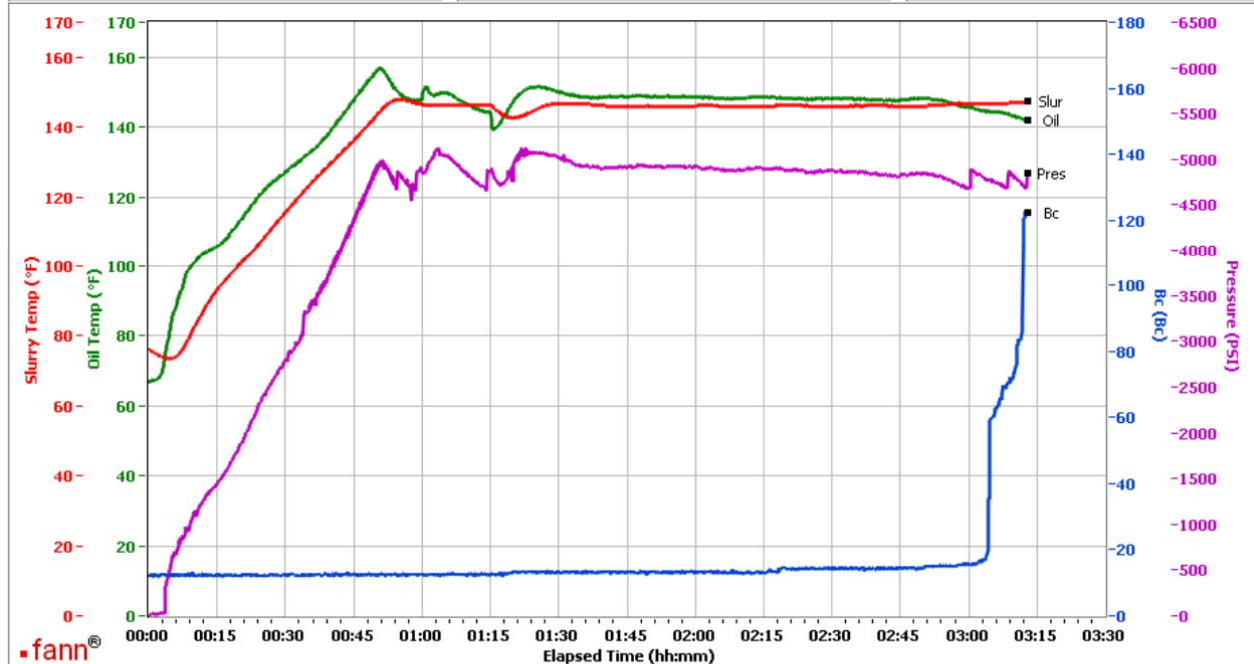

Data File C:\Documents and Settings\M290\Local Settings\Temporary Internet Files\Content.IE5\CDER4HUV\GJ2451844-2 TERRA PRODUCTION BULK PRIMARY[1].tdms

Comments COMPOSTIE: CS0392 TR#8678 450 SKS, CS0394 TR#3212 135 SKS

1935 sks Total

CS0392 TR#8678 450 SKS

CS0392 TR#0812 450 SKS

CS0394 TR#3212 135 SKS

No deflection. Please not that the heat of hydration started around 2:56.

This report is the property of Halliburton Energy Services and neither it nor any part thereof, nor a copy thereof, is to be published or disclosed without first securing the expressed written approval of Halliburton. It may however be used in the course of regular business operations by any person or concern receiving such report from Halliburton. This report is for information purposes only and the content is limited to the sample described. Halliburton makes no warranties, expressed or implied, as to the accuracy of the contents or results. Any user of this report agrees Halliburton shall not be liable for any loss or damage regardless of cause, including any act or omission of Halliburton, resulting from the use hereof.