

HALLIBURTON

iCem[®] Service

TEP ROCKY MOUNTAIN LLC-EBUS

For: Terra

Date: Friday, March 23, 2018

PA 424-24 Production

API#05-045-23645

Sincerely,

Grand Junction Cement Engineering

2.0 Real-Time Job Summary

2.1 Job Event Log

Type	Seq. No.	Graph Label	Date	Time	Source	DH Density (ppg)	Comb Pump Rate (bbl/min)	PS Pump Press (psi)	Pump Stg Tot (bbl)	Comments
Event	1	Call Out	3/22/2018	22:30:00	USER					
Event	2	Pre-Convoy Safety Meeting	3/23/2018	00:50:00	USER					
Event	3	Crew Leave Yard	3/23/2018	01:00:00	USER					
Event	4	Arrive At Loc	3/23/2018	02:00:00	USER					
Event	5	Assessment Of Location Safety Meeting	3/23/2018	02:05:00	USER					
Event	6	Spot Equipment	3/23/2018	02:15:00	USER					
Event	7	Pre-Rig Up Safety Meeting	3/23/2018	02:20:00	USER					
Event	8	Rig-Up Equipment	3/23/2018	02:30:00	USER					
Event	9	Pre-Job Safety Meeting	3/23/2018	04:10:36	USER					
Event	10	Start Job	3/23/2018	06:12:29	COM5					TD: 8747 TP: 8741 SJ: 28.9' MW: 14.0 PPG4 1/2" 11.6#/FT CSG IN 8 3/4" OH WATER TEST: PH: 6.5 POTASSIUM: 450 CHLORIDES: 0 SULFATES: <200 TEMP: 74 DEGREES
Event	11	Test Lines	3/23/2018	06:14:58	COM5	8.33	0.00	5500.00	2.0	5500 PSI TEST
Event	12	Pump Spacer 1	3/23/2018	06:19:24	COM5	8.33	4.00	462.00	10.0	FRESH H2O SPACER
Event	13	Pump Spacer 2	3/23/2018	06:24:20	COM5	8.32	1.90	544.00	20.0	MUDFLUSH SPACER
Event	14	Pump Cement	3/23/2018	06:30:17	COM5	14.50	6.00	1139.00	465.2	1935 SKS @ 14.5 PPG 1.32 YLD 5.85 GAL/SK H2O
Event	15	Clean Lines	3/23/2018	07:52:14	COM5					
Event	16	Drop Top Plug	3/23/2018	07:54:19	COM5					PLUG AWAY
Event	17	Pump Displacement	3/23/2018	07:55:32	COM5	8.48	9.00	2579.00	135.0	FRESH H2O DISPLACEMENT WITH KCL, MMCR, BE-6

Event	18	Slow Rate	3/23/2018	08:12:45	USER	8.48	4.00	2738.00	125.0	
Event	19	Bump Plug	3/23/2018	08:14:46	COM5	8.48	4.0	3285.00	135.0	PLUG BUMPED AT CALCULATED DISPLACEMENT
Event	20	Check Floats	3/23/2018	08:18:42	USER					FLOATS HELD, GAINED 1.5 BBL BACK TO PUMP
Event	21	End Job	3/23/2018	08:20:49	COM5					
Event	22	Post-Job Safety Meeting (Pre Rig-Down)	3/23/2018	08:30:00	USER					GOOD CIRCULATION THROUGHOUT JOB. PIPE WAS RECIPROCATED THROUGHOUT JOB.
Event	23	Rig-Down Equipment	3/23/2018	08:35:00	USER					NO ADD HOURS CHARGED. NO SUGAR USED.
Event	24	Pre-Convoy Safety Meeting	3/23/2018	09:45:00	USER					
Event	25	Crew Leave Location	3/23/2018	10:00:00	USER					THANK YOU FOR CHOOSING HALLIBURTON CEMENTING OF GRAND JUNCTION, CO ANTHONY ANDREWS AND CREW

TEP - PA 424-24 - 4 1/2" PRODUCTION

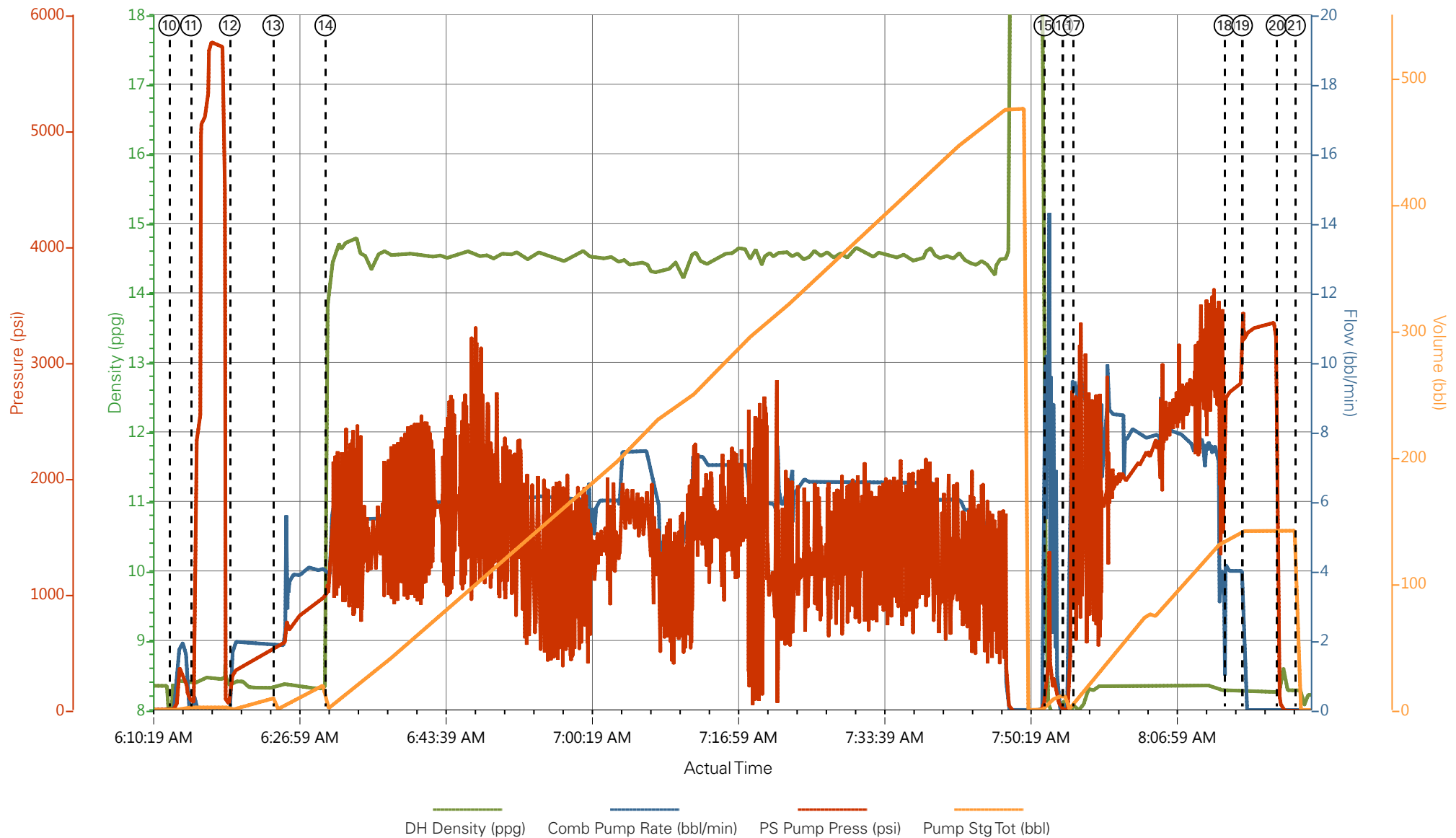

- | | | | | |
|---|-----------------------------|-----------------|---------------------|---|
| ① Call Out | ⑥ Spot Equipment | ⑪ Test Lines | ⑯ Drop Top Plug | 21 End Job |
| ② Pre-Convoy Safety Meeting | ⑦ Pre-Rig Up Safety Meeting | ⑫ Pump Spacer 1 | ⑰ Pump Displacement | 22 Post-Job Safety Meeting (Pre Rig-Down) |
| ③ Crew Leave Yard | ⑧ Rig-Up Equipment | ⑬ Pump Spacer 2 | ⑱ Slow Rate | 23 Rig-Down Equipment |
| ④ Arrive At Loc | ⑨ Pre-Job Safety Meeting | ⑭ Pump Cement | ⑲ Bump Plug | 24 Pre-Convoy Safety Meeting |
| ⑤ Assessment Of Location Safety Meeting | ⑩ Start Job | ⑮ Clean Lines | 20 Check Floats | 25 Crew Leave Location |

TEP - PA 424-24 - 4 1/2" PRODUCTION

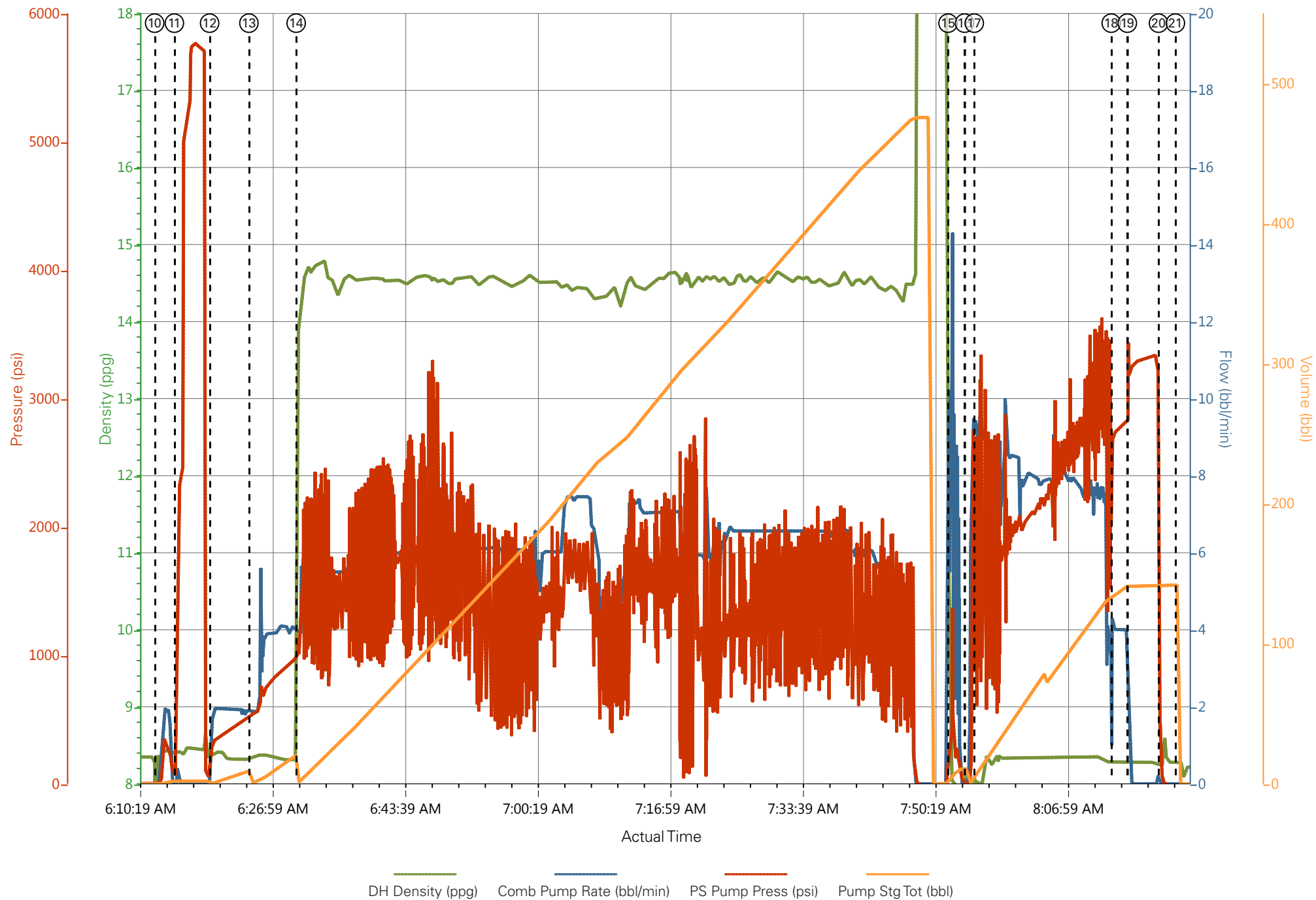

Job Information

Request/Slurry	2460555/1	Rig Name	H&P 271	Date	14/MAR/2018
Submitted By	Lukas Van Zyl	Job Type	Production Casing	Bulk Plant	Grand Junction
Customer	Terra Energy Partners	Location	Garfield	Well	PA 424-24

Well Information

Casing/Liner Size	4.5 in	Depth MD	8731 ft	BHST	102°C / 215°F
Hole Size	8.75 in	Depth TVD	7947 ft	BHCT	63°C / 145°F
Pressure	4863 psi				

Drilling Fluid Information

Mud Supplier Name	AMC	Mud Trade Name		Density	
--------------------------	-----	-----------------------	--	----------------	--

Cement Information - Primary Design



<u>Conc</u>	<u>UOM</u>	<u>Cement/Additive</u>	<u>Sample Type</u>	<u>Sample Date</u>	<u>Lot No.</u>	Cement Properties		
		VariCem Primary				Slurry Density	14.5	lbm/gal
						Slurry Yield	1.32	ft3/sack
						Water Requirement	5.849	gal/sack
						Total Mix Fluid	5.849	gal/sack
						Water Source	Fresh Water	
						Water Chloride		

This report is the property of Halliburton Energy Services and neither it nor any part thereof, nor a copy thereof, is to be published or disclosed without first securing the expressed written approval of Halliburton. It may however be used in the course of regular business operations by any person or concern receiving such report from Halliburton. This report is for information purposes only and the content is limited to the sample described. Halliburton makes no warranties, expressed or implied, as to the accuracy of the contents or results. Any user of this report agrees Halliburton shall not be liable for any loss or damage regardless of cause, including any act or omission of Halliburton, resulting from the use hereof.

Thickening Time - ON-OFF-ON

19/MAR/2018

Test Temp (degF)	Pressure (psi)	Reached in (min)	30 Bc (hh:mm)	50 Bc (hh:mm)	70 Bc (hh:mm)	100 Bc (hh:mm)	Start Bc	Stirring before stop (mins)	Static Period (min)	Peak reading (BC)
145	4863	50	4:22	4:30	4:32	4:34	7	60	15	15

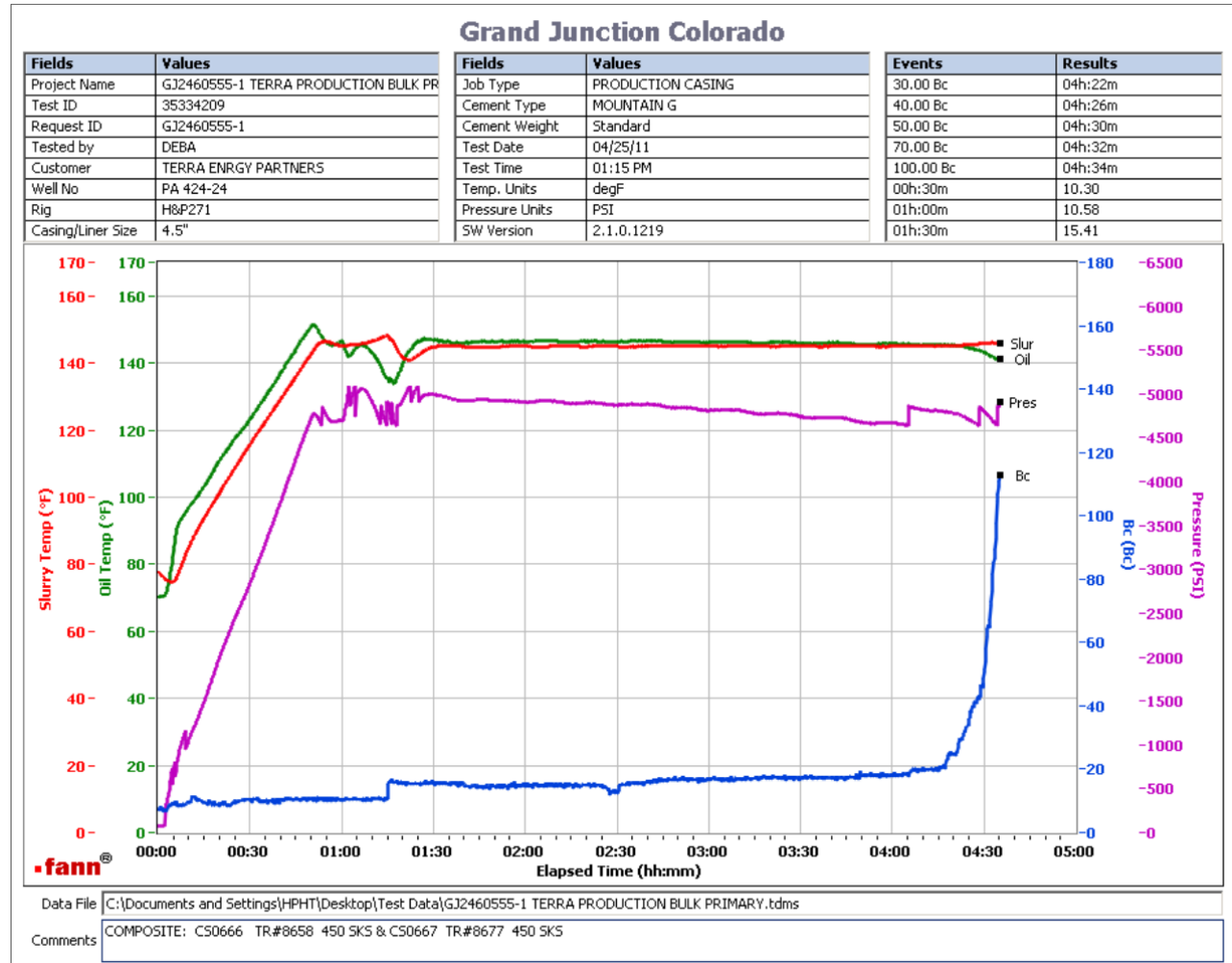

Total sks = 1935
 CS0666 TR#8658 450 SKS
 CS0667 TR#8677 450 SKS
 Deflected 10-- > 15-- > 15

This report is the property of Halliburton Energy Services and neither it nor any part thereof, nor a copy thereof, is to be published or disclosed without first securing the expressed written approval of Halliburton. It may however be used in the course of regular business operations by any person or concern receiving such report from Halliburton. This report is for information purposes only and the content is limited to the sample described. Halliburton makes no warranties, expressed or implied, as to the accuracy of the contents or results. Any user of this report agrees Halliburton shall not be liable for any loss or damage regardless of cause, including any act or omission of Halliburton, resulting from the use hereof.

Operation Test Results Request ID 2460555/2

Thickening Time - ON-OFF-ON

19/MAR/2018

Test Temp (degF)	Pressure (psi)	Reached in (min)	30 Bc (hh:mm)	50 Bc (hh:mm)	70 Bc (hh:mm)	100 Bc (hh:mm)	Start Bc	Stirring before stop (mins)	Static Period (min)	Peak reading (BC)
145	4863	50	4:10	4:36	4:36	4:36	12	60	15	21

Grand Junction Colorado

Fields	Values
Project Name	GJ2460555-2 TERRA PRODUCTION BULK PR
Test ID	35343996
Request ID	GJ2460555-2
Tested by	DEBA
Customer	TERRA ENERGY PARTNERS
Well No	PA 424-24
Rig	H&P 271
Casing/Liner Size	4.5"

Fields	Values
Job Type	PRODUCTION CASING
Cement Type	MOUNTAIN G
Cement Weight	Standard
Test Date	03/18/18
Test Time	05:32 PM
Temp. Units	degF
Pressure Units	PSI
SW Version	2.1.0.507

Events	Results
30.00 Bc	04h:10m
40.00 Bc	04h:32m
50.00 Bc	04h:36m
70.00 Bc	04h:36m
100.00 Bc	04h:36m
00h:30m	19.49
01h:00m	20.78
01h:30m	23.80

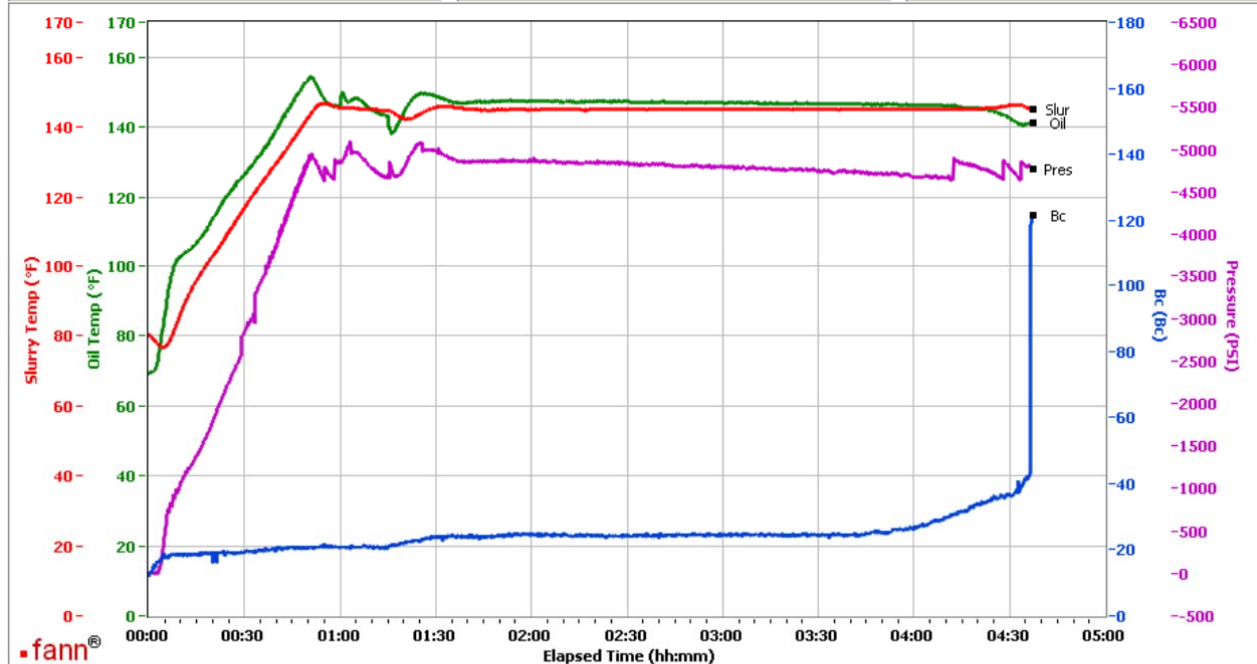

Data File C:\Documents and Settings\M290\Local Settings\Temporary Internet Files\Content.IE5\4TJ89YN\GJ2460555-2 TERRA PRODUCTION BULK PRIMARY[1].tdms

Comments COMPOSITE: CS0668 TR# 8678 450 SKS AND CS0669 TR#2878 450 SKS

CS0668 TR#8678 450 sks
CS0669 TR#2878 450 SKS
No deflection.

This report is the property of Halliburton Energy Services and neither it nor any part thereof, nor a copy thereof, is to be published or disclosed without first securing the expressed written approval of Halliburton. It may however be used in the course of regular business operations by any person or concern receiving such report from Halliburton. This report is for information purposes only and the content is limited to the sample described. Halliburton makes no warranties, expressed or implied, as to the accuracy of the contents or results. Any user of this report agrees Halliburton shall not be liable for any loss or damage regardless of cause, including any act or omission of Halliburton, resulting from the use hereof.

Thickening Time - ON-OFF-ON

19/MAR/2018

Test Temp (degF)	Pressure (psi)	Reached in (min)	30 Bc (hh:min)	50 Bc (hh:min)	70 Bc (hh:min)	100 Bc (hh:min)	Start Bc	Stirring before stop (mins)	Static Period (min)	Peak reading (BC)
145	4863	50	4:39	4:43	4:47	4:53	13	60	15	17

Grand Junction Colorado

Fields	Values
Project Name	GJ2460555-3 TERRA PRODUCTION BULK PR
Test ID	35345892
Request ID	2560555-3
Tested by	JASON
Customer	TERRA ENERGY PARTNERS
Well No	PA 424-24
Rig	H&P 271
Casing/Liner Size	4.5 INCH

Fields	Values
Job Type	PRODUCTION
Cement Type	MOUNTAIN G
Cement Weight	Standard
Test Date	03/19/18
Test Time	09:42 AM
Temp. Units	degF
Pressure Units	PSI
SW Version	2.1.0.507

Events	Results
30.00 Bc	04h:39m
40.00 Bc	04h:42m
50.00 Bc	04h:43m
70.00 Bc	04h:47m
100.00 Bc	04h:53m
00h:30m	14.99
01h:00m	16.60
01h:30m	17.19

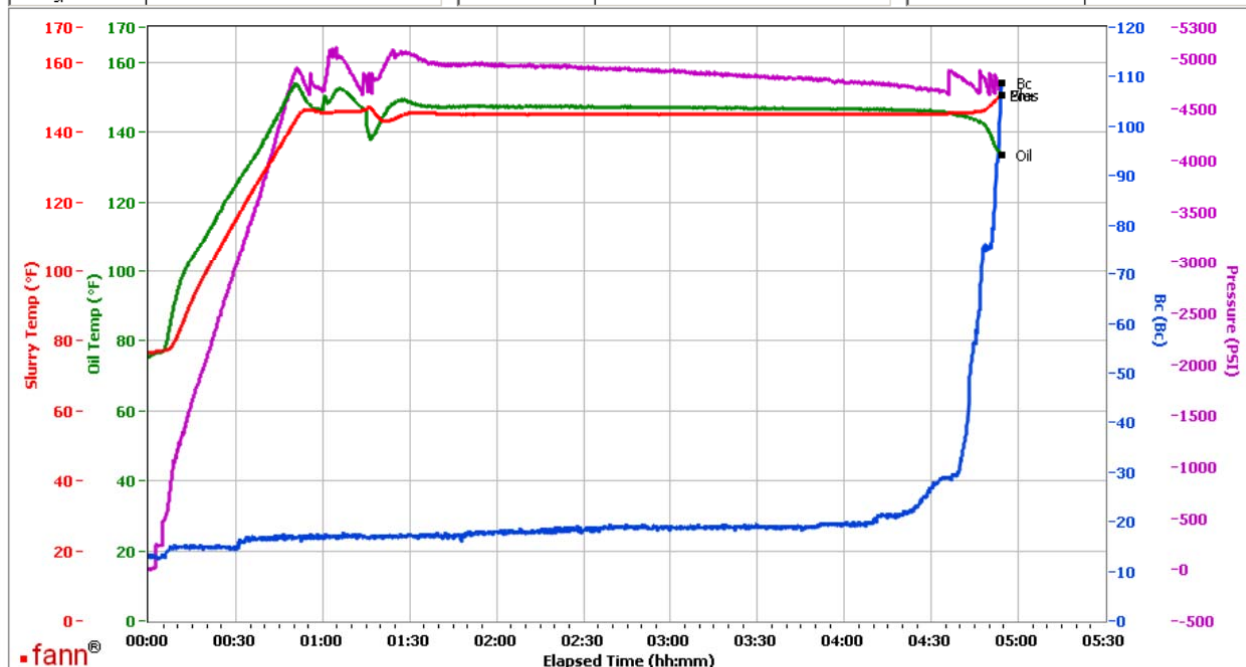

Data File C:\Documents and Settings\M290\Local Settings\Temporary Internet Files\Content.IE5\CDER4HUV\GJ2460555-3 TERRA PRODUCTION BULK PRIMARY[1].tdms

Comments CS0670 TR 4549 135 SK5

1935 sks Total
CS0670 TR 4549 135 SK5
no deflection , 17Bc--- > 17 Bc

This report is the property of Halliburton Energy Services and neither it nor any part thereof, nor a copy thereof, is to be published or disclosed without first securing the expressed written approval of Halliburton. It may however be used in the course of regular business operations by any person or concern receiving such report from Halliburton. This report is for information purposes only and the content is limited to the sample described. Halliburton makes no warranties, expressed or implied, as to the accuracy of the contents or results. Any user of this report agrees Halliburton shall not be liable for any loss or damage regardless of cause, including any act or omission of Halliburton, resulting from the use hereof.