

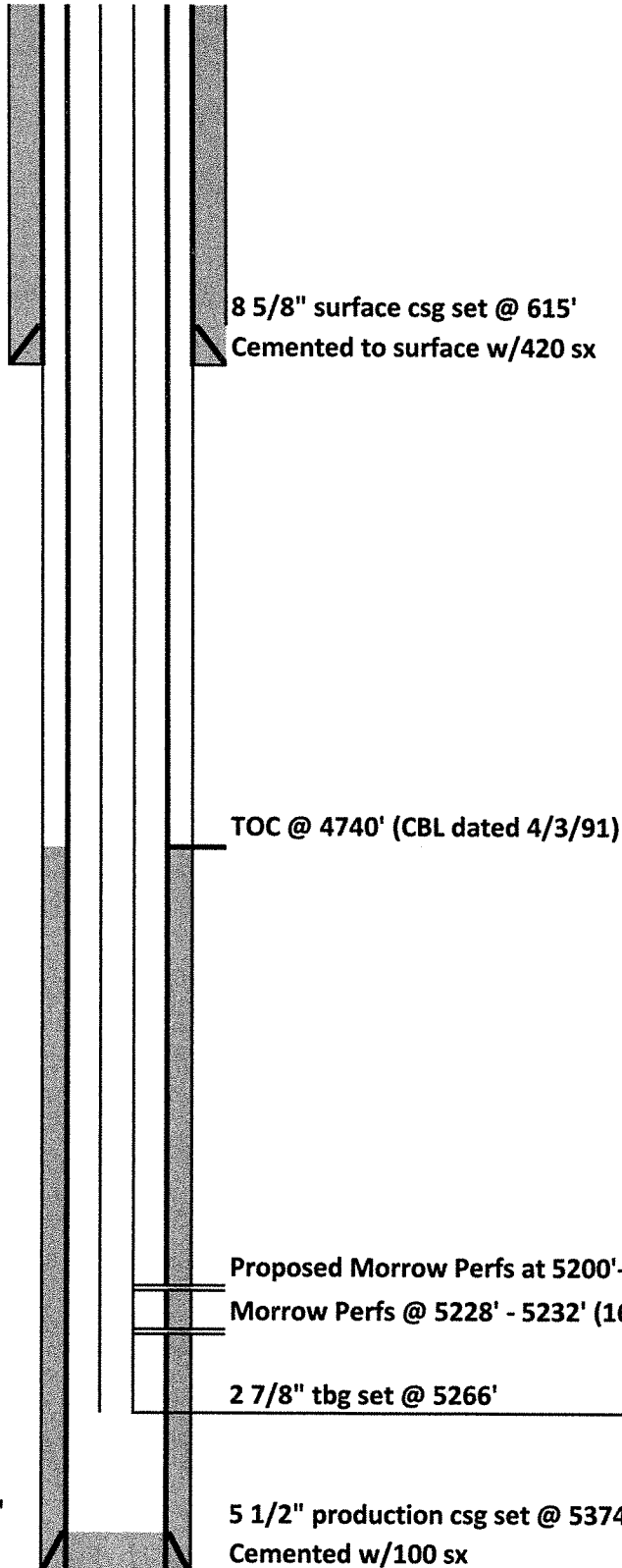

DRILLING COMPANY, INC.
WICHITA, KANSAS

Proposed Wellbore Diagram



| | |
|-------------|--|
| Date: | 5/14/2018 |
| Well Name: | NWAU #19 |
| F/K/A: | Howard "C" #1 |
| Former Op: | MDC |
| Location: | 2180' FNL & 1320' FEL S/2 NE/4 32-13S-42W |
| County: | Cheyenne |
| State: | Colorado |
| API: | 05-017-07213 |
| GL: | 3972' |
| KB: | 3984' |
| Spud Date: | 3/18/1991 |
| DFP Morrow: | 4/11/1991 |