

LOCATION DRAWING RINN VALLEY WEST PAD

SE 1/4 SE 1/4 SECTION 18, TOWNSHIP 2 NORTH, RANGE 68 WEST, 6TH P.M.

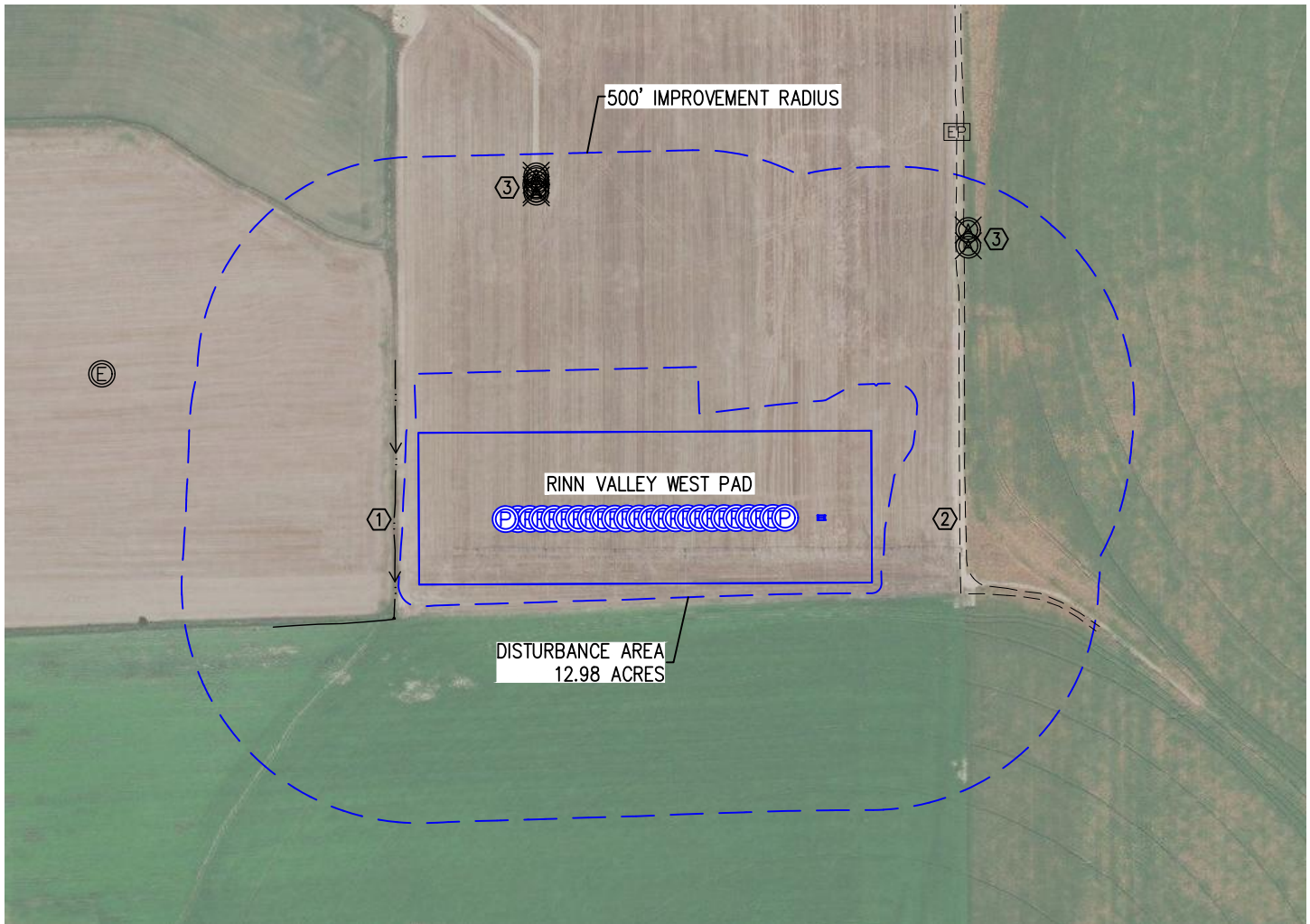

(FROM NEAREST WELL)

NEAREST: BUILDING 1,428' SW, BUILDING UNIT 1,522' W, HIGH OCCUPANCY BUILDING UNIT 5,280'+, DESIGNATED OUTSIDE ACTIVITY AREA 5,280'+, PUBLIC ROAD 2,390' N, ABOVE GROUND UTILITY 1,957' SW, RAILROAD 5,280'+, PROPERTY LINE 196' S

(FROM PRODUCTION EQUIPMENT)

NEAREST CULTURAL ITEMS: BUILDING 2,089' W, BUILDING UNIT 2,131' SE, HIGH OCCUPANCY BUILDING UNIT 5,280'+, DESIGNATED OUTSIDE ACTIVITY AREA 5,280'+, PUBLIC ROAD 2,400' N, ABOVE GROUND UTILITY 2,579' SW, RAILROAD 5,280'+, PROPERTY LINE 187' S

- PROPOSED WELL HEAD
- EXISTING WELL HEAD
- ABANDONED WELL HEAD
- ELECTRIC PANEL

IMPROVEMENTS:

- ① DITCH: 253' W
- ② ACCESS ROAD: 403' E
- ③ EXISTING WELL HEAD: 753' N, 757' NE, 760' N, 772' N, 782' N, 787' NE, 793' N

NOTE: PROPOSED FEATURES SHOWN
IN BLUE EXISTING EQUIPMENT TO BE
REMOVED NOT SHOWN

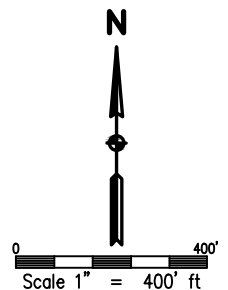

NOTE:

The size, type and location of underground utilities shown hereon are approximate, and are based on markings made by utility locate companies. It is not guaranteed that all utilities have been located. It shall be the responsibility of the contractor to verify the existence of all underground utilities in the area of the work before commencing new construction.



| | |
|-------------------|-------------------|
| DRAWN BY DAM | CHECKED BY AAD |
| INITIAL SUBMITTAL | 3/9/2018 |
| REVISED | NA |
| DRAWING SIZE | 8.5" X 11" |
| JOB NO. | EXT02N68W17-01 |
| SHEET | 1 OF 1 |

BASELINE
Engineering - Planning - Surveying

4007 S. LINCOLN AVENUE, SUITE 405 - LOVELAND, COLORADO 80537
P: 970.353.7800 - F: 970.353.7801 - www.baselinecorp.com