

# ACCESS ROAD MAP RINN VALLEY WEST PAD

SE 1/4 SE 1/4 SECTION 18, TOWNSHIP 2 NORTH, RANGE 68 WEST, 6TH P.M.

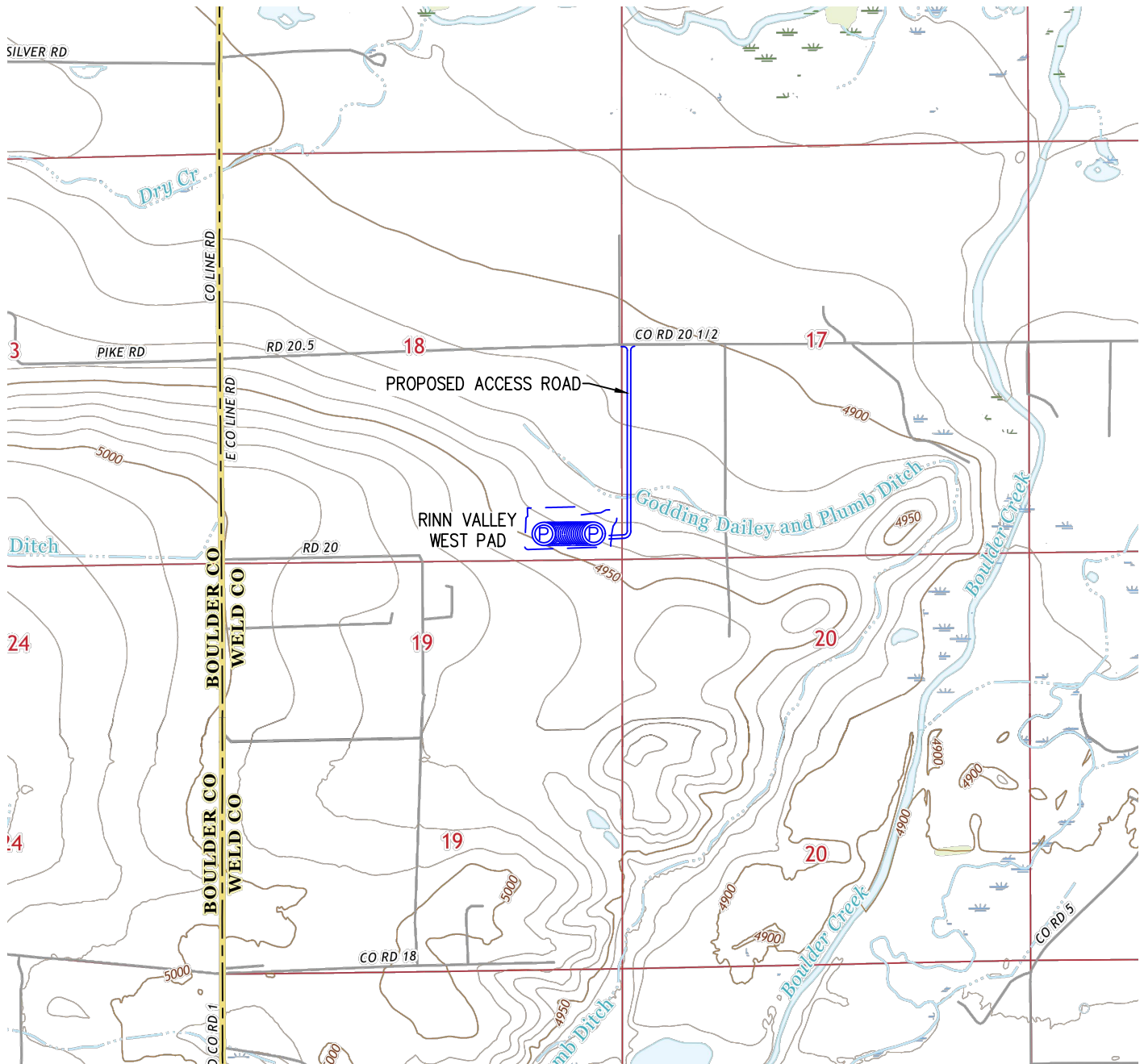

**FROM LONGMONT, CO:** FROM THE INTERSECTION OF US-287 AND CO-119,  
DRIVE EAST ON CO-119 FOR  $\pm 2.6$  MILES TO EAST COUNTY LINE ROAD AND TURN RIGHT.  
DRIVE SOUTH ON EAST COUNTY LINE ROAD FOR  $\pm 1.5$  MILES TO CO RD 20.5 AND TURN LEFT.  
DRIVE EAST ON CO RD 20 1/2 FOR  $\pm 1.1$  MILES AND TURN RIGHT ONTO PROPOSED ACCESS ROAD.  
DRIVE SOUTH ON PROPOSED ACCESS ROAD FOR  $\pm 0.5$  MILES TO PROPOSED PRODUCTION FACILITY LOCATION.

TOTAL DISTANCE FROM LONGMONT, CO TO PROPOSED WELL PAD LOCATION IS  $\pm 5.7$  MILES

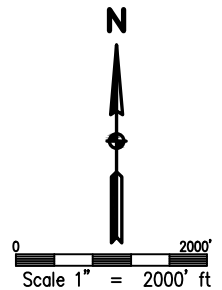

DRAWN BY DAM	CHECKED BY AAD
INITIAL SUBMITTAL 3/9/2018	REVISED NA
DRAWING SIZE 8.5" X 11"	JOB NO. EXT02N68W17-01
SHEET 1	OF 1

