

HALLIBURTON

iCem[®] Service

TERRA ENERGY PARTNERS

For: Terra

Date: Friday, January 26, 2018

PA 41-26 Production

API#05-045-23656

Sincerely,

Grand Junction Cement Engineering

2.0 Real-Time Job Summary

2.1 Job Event Log

Type	Seq. No.	Graph Label	Date	Time	Source	DH Density (ppg)	Comb Pump Rate (bbl/min)	PS Pump Press (psi)	Pump Stg Tot (bbl)	Comments
Event	1	Call Out	1/26/2018	12:30:00	USER					ON LOCATION REQUESTED 17:00
Event	2	Pre-Convoy Safety Meeting	1/26/2018	15:15:00	USER					ALL HES PRESENT
Event	3	Crew Leave Yard	1/26/2018	15:30:00	USER					
Event	4	Arrive at Location from Service Center	1/26/2018	16:30:00	USER					RIG RUNNING CASING
Event	5	Assessment Of Location Safety Meeting	1/26/2018	16:35:00	USER					MET WITH COMPANY REP SDS OFFERED
Event	6	Pre-Rig Up Safety Meeting	1/26/2018	16:45:00	USER					ALL HES PRESENT
Event	7	Rig-Up Completed	1/26/2018	20:00:00	USER					1-ELITE, 1-660 BULK TRAILER, 2-FIELD SILO, 4.5" QL, 2" PUMP IRON, 4" SUCTION HOSE
Event	8	Pre-Job Safety Meeting	1/26/2018	20:15:00	USER					ALL HES AND RIG CREW PRESENT
Event	9	Other	1/26/2018	20:48:00	USER					RIG CIRCULATED 1 HOUR 495 GPM 1440 PSI, WATER:TEMP-68, CL-0, PH-7
Event	10	Start Job	1/26/2018	20:53:00	USER	8.32	0.00	5.00	0	TD-8840', TP-8834.67'SET @ 8830', SJ-29.1', CSG-4.5" 11.6# P110, SCSG-9.625" 32.3# SHOE AT 1150', OH-8.75", MUD-13.0PPG
Event	11	Prime Pumps	1/26/2018	20:53:51	USER	8.34	1.70	308.00	4.0	FRESH WATER
Event	12	Test Lines	1/26/2018	20:58:27	COM5	8.47	0.00	5613.00	4.0	PRESSURE HELD NO LEAKS
Event	13	Pump Water	1/26/2018	21:02:30	COM5	8.28	4.00	563.00	10.0	FRESH WATER
Event	14	Pump Mud Flush III	1/26/2018	21:06:19	COM5	8.39	4.00	750.00	20.0	MUD FLUSH III
Event	15	Check weight	1/26/2018	21:06:38	COM5					WEIGHT VERIFIED BY PRESSURIZED MUD SCALES

Event	16	Pump Lead Cement	1/26/2018	21:11:36	COM5	14.50	7.50	1610.00	466.7	EXPANDACEM, 1985SKS, 14.5PPG, 1.32CF/SK, 5.86GAL/SK
Event	17	Shutdown	1/26/2018	22:24:43	USER					END OF CEMENT
Event	18	Clean Lines	1/26/2018	22:25:34	COM5					CLEANED LINES TO PIT, RIG BLEW AIR BACK TO CLEAR CEMENT
Event	19	Drop Plug	1/26/2018	22:32:00	USER					PLUG AWAY VERIFIED BY COMPANY REP
Event	20	Pump Displacement	1/26/2018	22:33:36	COM5	8.40	9.50	2740.00	126.5	KCL WATER, 1 GAL MMCR, 3# BE6
Event	21	Slow Rate	1/26/2018	22:51:35	USER	8.52	4.00	2523.00	127.0	SLOW RATE LAST 10 BBLS
Event	22	Bump Plug	1/26/2018	22:53:43	COM5	8.47	4.00	2648.00	136.5	PLUG BUMPED 2648 PSI
Event	23	Check Floats	1/26/2018	22:56:38	USER	8.45	0.00	3113.00	136.5	FLOATS HELD, 2 BBLS BACK TO DISPLACEMENT TANK
Event	24	End Job	1/26/2018	22:58:02	COM5	8.40	0.00	-4.00	0.0	PIPE WAS RECIPROCATED THROUGH HALF OF LEAD, GOOD RETURNS THROUGH OUT JOB.
Event	25	Post-Job Safety Meeting (Pre Rig-Down)	1/26/2018	23:05:00	USER					ALL HES PRESENT
Event	26	Rig-Down Completed	1/27/2018	00:30:00	USER					
Event	27	Pre-Convoy Safety Meeting	1/27/2018	00:35:00	USER					ALL HES PRESENT
Event	28	Crew Leave Location	1/27/2018	00:45:00	USER					THANK YOU FOR CHOOSING HALLIBURTON, ANDREW BRENNECKE AND CREW

Job Information

Request/Slurry	2448339/1	Rig Name	H&P 271	Date	22/JAN/2018
Submitted By	Patrick Ealey	Job Type	Production Casing	Bulk Plant	Grand Junction
Customer	Terra Energy Partners	Location	Garfield	Well	PA 41-26

Well Information

Casing/Liner Size	4.5 in	Depth MD	8840 ft	BHST	102°C / 216°F
Hole Size	8.75 in	Depth TVD	7978 ft	BHCT	63°C / 146°F
Pressure	4885 psi				

Drilling Fluid Information

Mud Supplier Name	AMC	Mud Trade Name		Density	
--------------------------	-----	-----------------------	--	----------------	--

Cement Information - Primary Design



<u>Conc</u>	<u>UOM</u>	<u>Cement/Additive</u>	<u>Sample Type</u>	<u>Sample Date</u>	<u>Lot No.</u>	Cement Properties		
		VariCem Primary				Slurry Density	14.5	lbm/gal
						Slurry Yield	1.32	ft3/sack
						Water Requirement	5.856	gal/sack
						Total Mix Fluid	5.856	gal/sack
						Water Source	Fresh Water	
						Water Chloride		

This report is the property of Halliburton Energy Services and neither it nor any part thereof, nor a copy thereof, is to be published or disclosed without first securing the expressed written approval of Halliburton. It may however be used in the course of regular business operations by any person or concern receiving such report from Halliburton. This report is for information purposes only and the content is limited to the sample described. Halliburton makes no warranties, expressed or implied, as to the accuracy of the contents or results. Any user of this report agrees Halliburton shall not be liable for any loss or damage regardless of cause, including any act or omission of Halliburton, resulting from the use hereof.

Thickening Time - ON-OFF-ON

24/JAN/2018

Test Temp (degF)	Pressure (psi)	Reached in (min)	30 Bc (hh:min)	50 Bc (hh:min)	70 Bc (hh:min)	100 Bc (hh:min)	Start Bc	Stirring before stop (mins)	Static Period (min)	Peak reading (BC)
146	4885	50	3:31	3:45	3:45	3:45	19	60	15	20

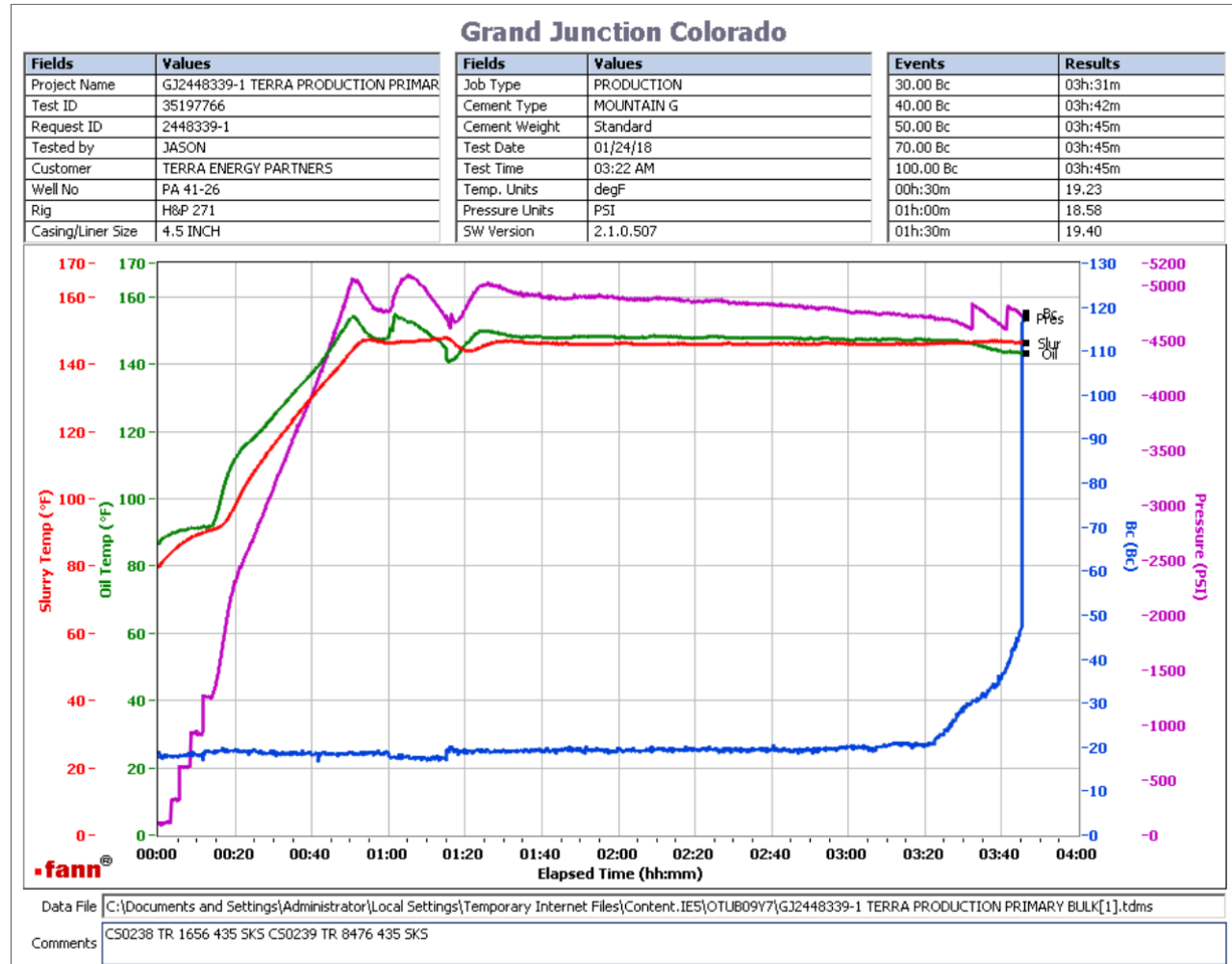

1985 sks Total
 Composite:
 CS0238 TR 1656 435 SKS
 CS0239 TR 8476 435 SKS
 deflected from 18Bc--- > 20Bc

This report is the property of Halliburton Energy Services and neither it nor any part thereof, nor a copy thereof, is to be published or disclosed without first securing the expressed written approval of Halliburton. It may however be used in the course of regular business operations by any person or concern receiving such report from Halliburton. This report is for information purposes only and the content is limited to the sample described. Halliburton makes no warranties, expressed or implied, as to the accuracy of the contents or results. Any user of this report agrees Halliburton shall not be liable for any loss or damage regardless of cause, including any act or omission of Halliburton, resulting from the use hereof.

Operation Test Results Request ID 2448339/2

Thickening Time - ON-OFF-ON

24/JAN/2018

Test Temp (degF)	Pressure (psi)	Reached in (min)	30 Bc (hh:mm)	50 Bc (hh:mm)	70 Bc (hh:mm)	100 Bc (hh:mm)	Start Bc	Stirring before stop (mins)	Static Period (min)
146	4885	50	3:07	3:16	3:18	3:21	16	60	15

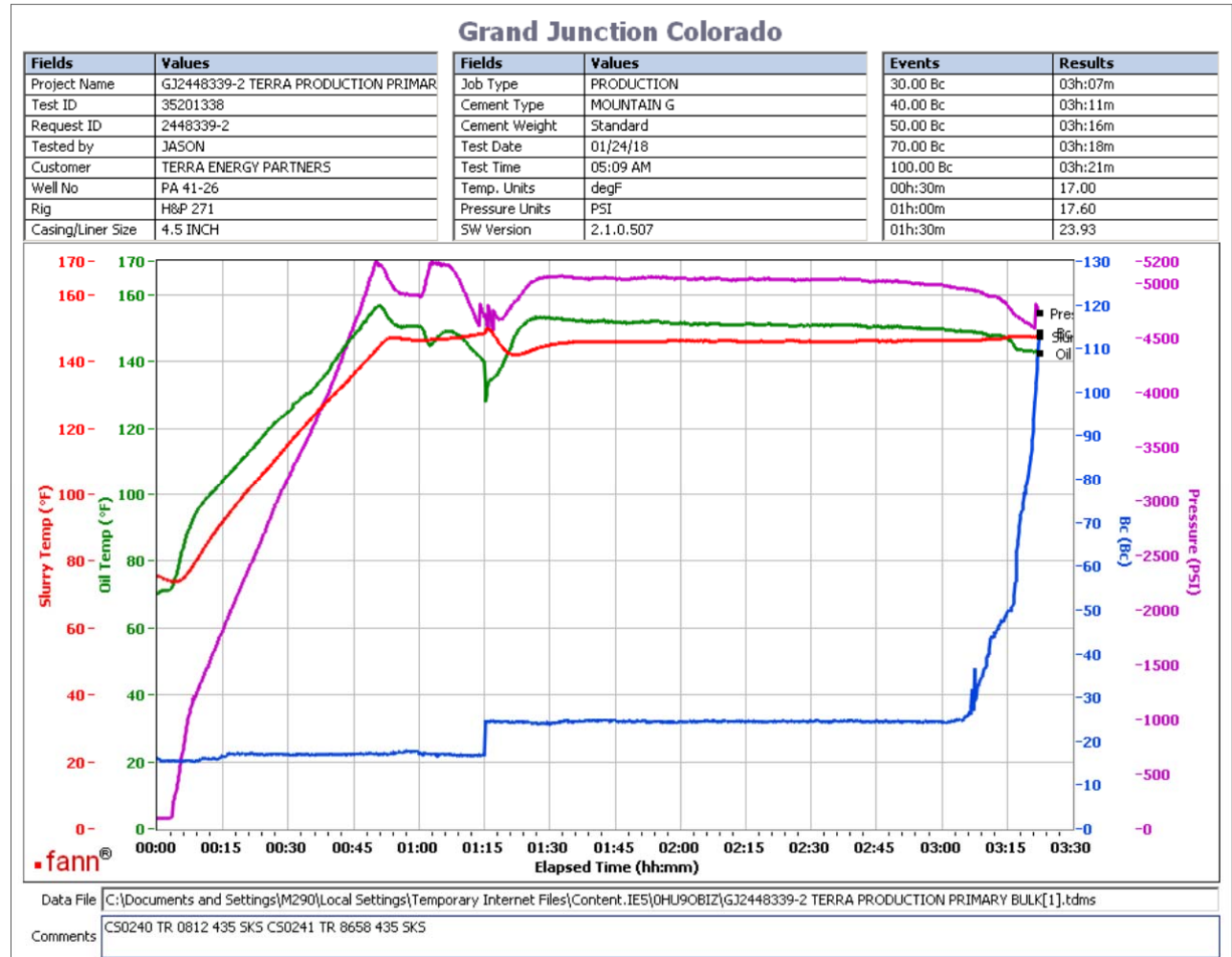

1985 sks Total

Composite:

CS0240 TR 0812 435 SKS

CS0241 TR 8658 435 SKS

no deflection was recorded on the graph. 16Bc---16Bc

This report is the property of Halliburton Energy Services and neither it nor any part thereof, nor a copy thereof, is to be published or disclosed without first securing the expressed written approval of Halliburton. It may however be used in the course of regular business operations by any person or concern receiving such report from Halliburton. This report is for information purposes only and the content is limited to the sample described. Halliburton makes no warranties, expressed or implied, as to the accuracy of the contents or results. Any user of this report agrees Halliburton shall not be liable for any loss or damage regardless of cause, including any act or omission of Halliburton, resulting from the use hereof.

Operation Test Results Request ID 2448339/3

Thickening Time - ON-OFF-ON

24/JAN/2018

Test Temp (degF)	Pressure (psi)	Reached in (min)	30 Bc (hh:mm)	50 Bc (hh:mm)	70 Bc (hh:mm)	100 Bc (hh:mm)	Start Bc	Stirring before stop (mins)	Static Period (min)	Peak reading (BC)
146	4885	50	3:22	3:38	3:38	3:39	16	60	15	22

Grand Junction Colorado

Fields	Values
Project Name	2448339-3 TERRA BULK PRODUCTION PRIM
Test ID	35203268 - TT
Request ID	2448339-3
Tested by	CT
Customer	TERRA ENERGY PARTNERS
Well No	PA 41-26
Rig	H&P 271
Casing/Liner Size	4.5 INCH

Fields	Values
Job Type	PRODUCTION CASING
Cement Type	MOUNTAIN G
Cement Weight	Standard
Test Date	01/24/18
Test Time	08:33 PM
Temp. Units	degF
Pressure Units	PSI
SW Version	2.1.0.507

Events	Results
30.00 Bc	03h:22m
40.00 Bc	03h:25m
50.00 Bc	03h:38m
70.00 Bc	03h:38m
100.00 Bc	03h:39m
00h:30m	19.18
01h:00m	22.26
01h:30m	22.05

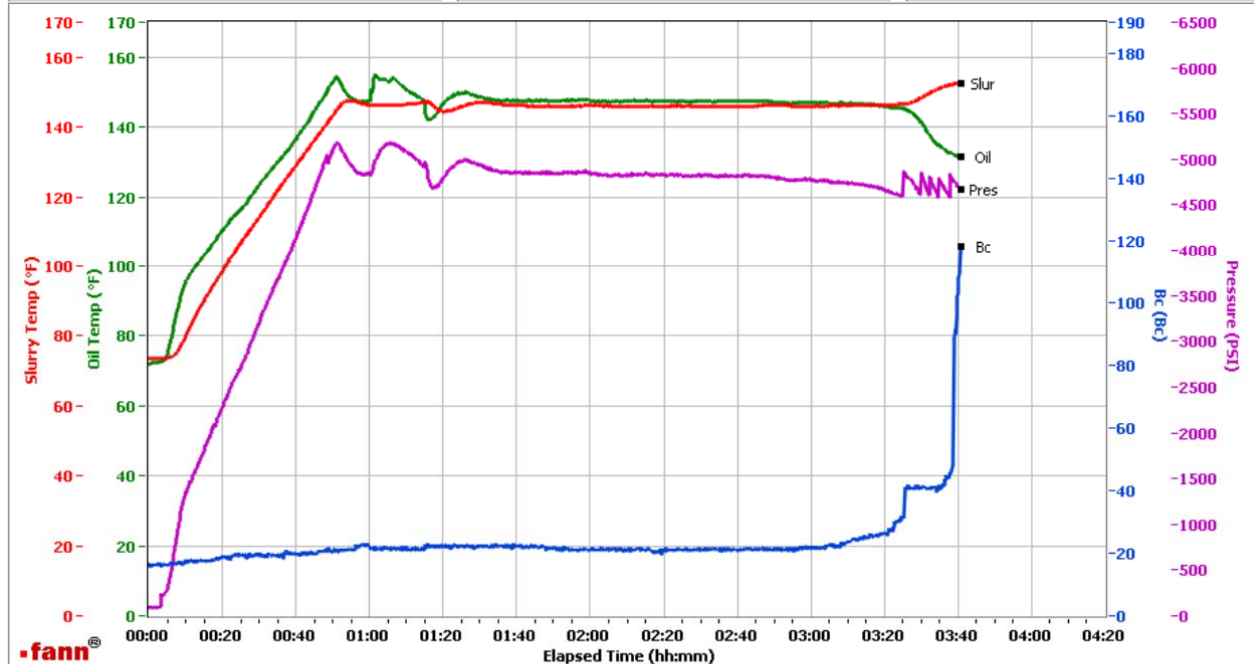

Data File: C:\Documents and Settings\Administrator\Desktop\Test Data\GJ2448339-3 TERRA BULK PRODUCTION PRIMARY.tdms

Comments: CS0247, TRAILER 1283, 245 SKS

1985 sks Total

CS0247, Trailer 1283, 245 sks

deflected 21-- > 22.. Heat of hydration started around 3:23. 70% of slurry was core set and balled around paddle.

This report is the property of Halliburton Energy Services and neither it nor any part thereof, nor a copy thereof, is to be published or disclosed without first securing the expressed written approval of Halliburton. It may however be used in the course of regular business operations by any person or concern receiving such report from Halliburton. This report is for information purposes only and the content is limited to the sample described. Halliburton makes no warranties, expressed or implied, as to the accuracy of the contents or results. Any user of this report agrees Halliburton shall not be liable for any loss or damage regardless of cause, including any act or omission of Halliburton, resulting from the use hereof.

TEP - PA 41-26 - 4.5" PRODUCTION

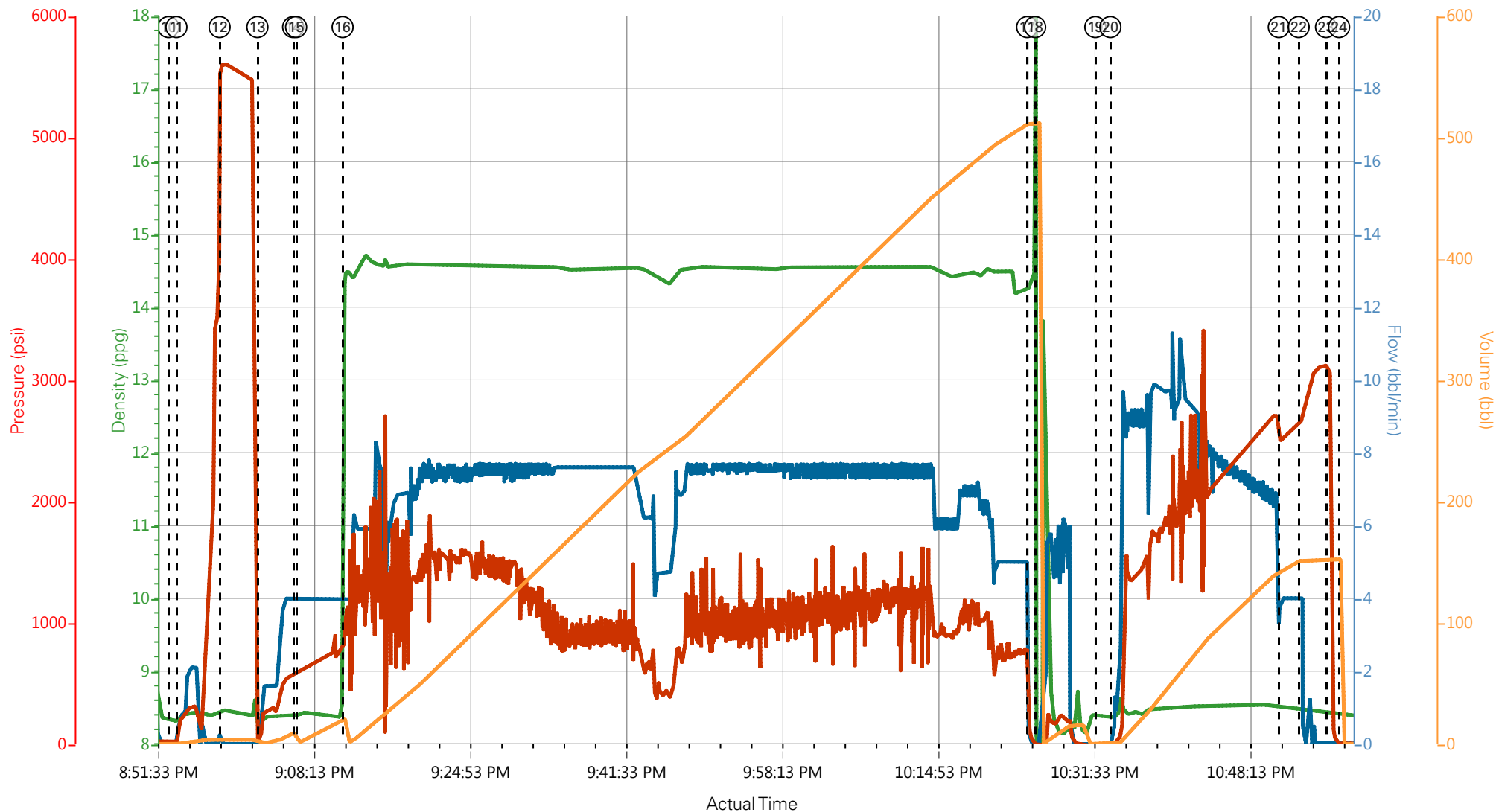

— DH Density (ppg)
 — Comb Pump Rate (bbl/min)
 — PS Pump Press (psi)
 — Pump Stg Tot (bbl)

- | | | | | | | |
|--|---|---------------|----------------------|----------------------|-----------------|------------------------------|
| ① Call Out | ⑤ Assessment Of Location Safety Meeting | ⑨ Other | ⑬ Pump Water | ⑰ Shutdown | 21 Slow Rate | 25 Post-Job Safety Meeting (|
| ② Pre-Convoy Safety Meeting | ⑥ Pre-Rig Up Safety Meeting | ⑩ Start Job | ⑭ Pump Mud Flush III | ⑱ Clean Lines | 22 Bump Plug | 26 Rig-Down Completed |
| ③ Crew Leave Yard | ⑦ Rig-Up Completed | ⑪ Prime Pumps | ⑮ Check weight | ⑲ Drop Plug | 23 Check Floats | 27 Pre-Convoy Safety Meeting |
| ④ Arrive at Location from Service Center | ⑧ Pre-Job Safety Meeting | ⑫ Test Lines | ⑯ Pump Lead Cement | 20 Pump Displacement | 24 End Job | 28 Crew Leave Location |

TEP - PA 41-26 - 4.5" PRODUCTION

