



PROJECT DETAILS: Weld County, CO NAD 83

Geodetic System: US State Plane 1983
Datum: North American Datum 1983
Ellipsoid: GRS 1980
Zone: Colorado Northern Zone
System Datum: Mean Sea Level
Local North: True

Project: Weld County, CO NAD 83
Site: Critter Creek 15 SE Pad
Well: Critter Creek 15-5906B
Wellbore: OH
Design: Plan 1



Azimuths to True North
Magnetic North: 8.28°



Magnetic Field
Strength: 52797.4snT
Dip Angle: 67.20°
Date: 4/20/2018
Model: HDGM

Plan: Plan 1 (Critter Creek 15-5906B/OH)

Created By: Seth Burstad

SECTION DETAILS

MD	Inc	Azi	TVD	+N/-S	+E/-W	Dleg	TFace	VSect
0.00	0.00	0.000	0.00	0.00	0.00	0.00	0.00	0.00
1000.00	0.00	0.000	1000.00	0.00	0.00	0.00	0.00	0.00
1990.62	19.81	203.343	1971.00	-155.69	-67.19	2.00	203.34	-155.23
2290.69	19.81	203.343	2253.31	-249.08	-107.49	0.00	0.00	-248.33
3611.52	0.00	0.000	3547.97	-456.67	-197.08	1.50	180.00	-455.30
6940.09	0.00	0.000	6876.54	-456.67	-197.08	0.00	0.00	-455.30
7690.09	90.00	359.604	7354.00	20.78	-200.38	12.00	359.60	22.17
17699.18	90.00	359.604	7354.00	10029.63	-269.65	0.00	0.00	10031.25

WELL DETAILS: Critter Creek 15-5906B

GL GL 5227.8' & KB 20' @ 5247.80ft 5227.80						Longitude	
+N/-S	+E/-W	Northing	Easting	Latitude			
0.00	0.00	1578368.76	3299889.81	40° 54' 57.434 N		104° 24' 53.824 W	

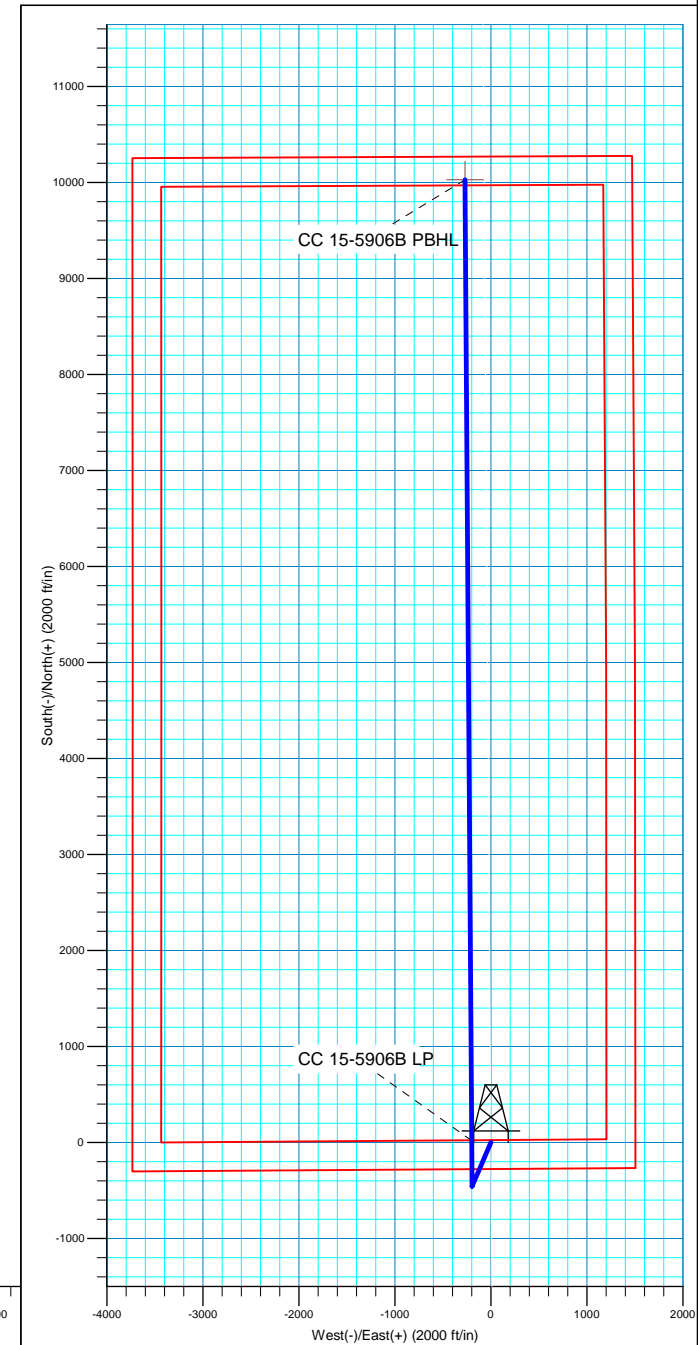
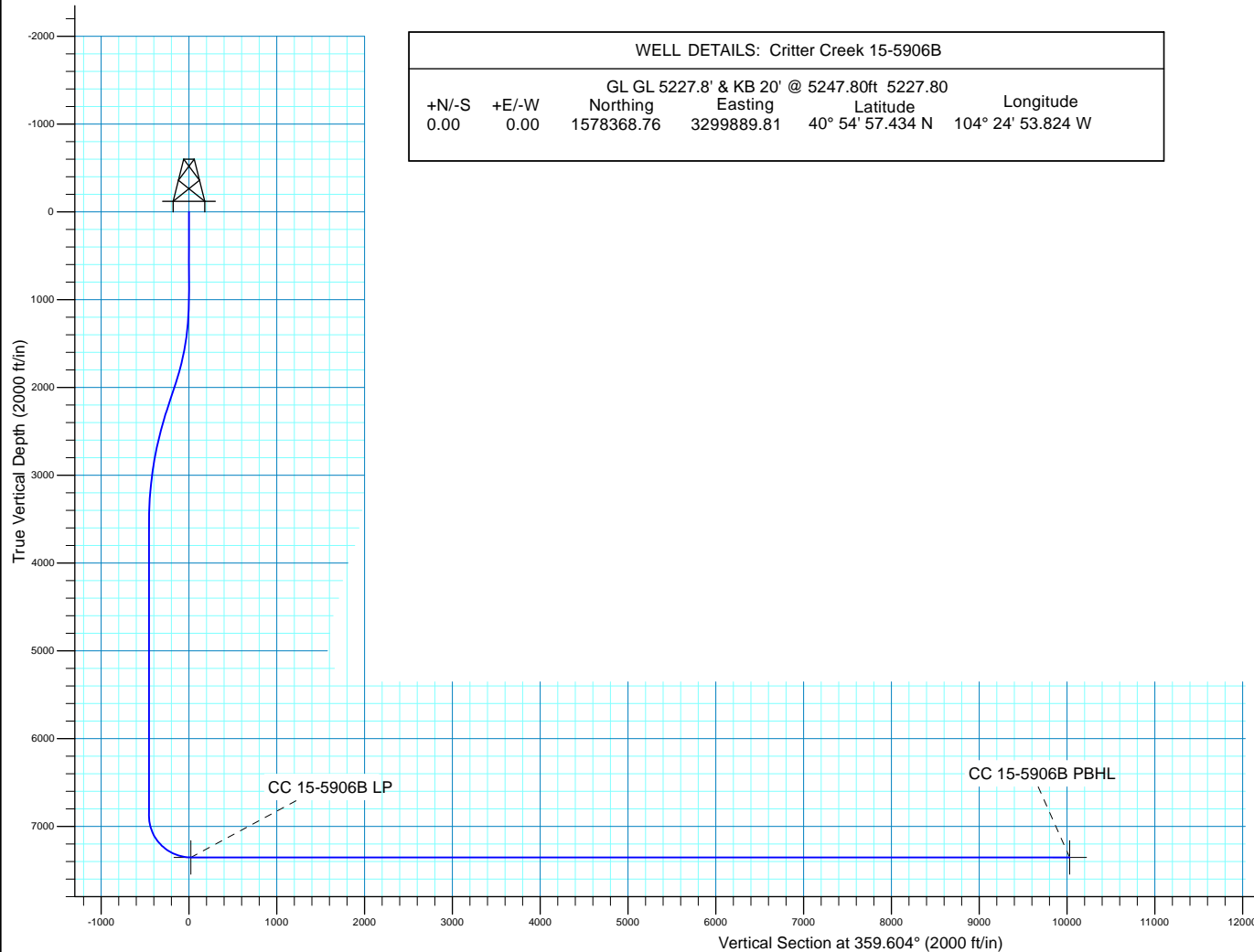



HighPoint Resources

Weld County, CO NAD 83
Crittter Creek 15 SE Pad
Crittter Creek 15-5906B

OH

Plan: Plan 1

Standard Planning Report

20 April, 2018



Database:	Casper District	Local Co-ordinate Reference:	Well Critter Creek 15-5906B
Company:	HighPoint Resources	TVD Reference:	GL GL 5227.8' & KB 20' @ 5247.80ft
Project:	Weld County, CO NAD 83	MD Reference:	GL GL 5227.8' & KB 20' @ 5247.80ft
Site:	Critter Creek 15 SE Pad	North Reference:	True
Well:	Critter Creek 15-5906B	Survey Calculation Method:	Minimum Curvature
Wellbore:	OH		
Design:	Plan 1		

Project	Weld County, CO NAD 83		
Map System:	US State Plane 1983	System Datum:	Mean Sea Level
Geo Datum:	North American Datum 1983		
Map Zone:	Colorado Northern Zone		

Site		Critter Creek 15 SE Pad, Site Center : Critter Creek 278-1527H			
Site Position:		Northing:	1,578,366.16 usft	Latitude:	40° 54' 57.431 N
From:	Lat/Long	Easting:	3,299,705.75 usft	Longitude:	104° 24' 56.221 W
Position Uncertainty:	0.00 ft	Slot Radius:	13.200 in	Grid Convergence:	0.70 °

Well	Critter Creek 15-5906B, 278' FSL 1506' FEL Sec 15 T11N R63W					
Well Position	+N/-S	0.35 ft	Northing:	1,578,368.76 usft	Latitude:	40° 54' 57.434 N
	+E/-W	184.08 ft	Easting:	3,299,889.81 usft	Longitude:	104° 24' 53.824 W
Position Uncertainty		0.00 ft	Wellhead Elevation:	0.00 ft	Ground Level:	5,227.80 ft

Wellbore	OH				
Magnetics	Model Name	Sample Date	Declination (°)	Dip Angle (°)	Field Strength (nT)
	HDGM	4/20/2018	8.28	67.20	52,797

Design	Plan 1			
Audit Notes:				
Version:	Phase:	PLAN	Tie On Depth:	0.00
Vertical Section:	Depth From (TVD) (ft)	+N/-S (ft)	+E/-W (ft)	Direction (°)
	0.00	0.00	0.00	359.604

Plan Sections										
Measured Depth (ft)	Inclination (°)	Azimuth (°)	Vertical Depth (ft)	+N/-S (ft)	+E/-W (ft)	Dogleg Rate (°/100ft)	Build Rate (°/100ft)	Turn Rate (°/100ft)	TFO (°)	Target
0.00	0.00	0.000	0.00	0.00	0.00	0.00	0.00	0.00	0.00	
1,000.00	0.00	0.000	1,000.00	0.00	0.00	0.00	0.00	0.00	0.00	
1,990.62	19.81	203.343	1,971.00	-155.69	-67.19	2.00	2.00	0.00	203.34	
2,290.69	19.81	203.343	2,253.31	-249.08	-107.49	0.00	0.00	0.00	0.00	
3,611.52	0.00	0.000	3,547.97	-456.67	-197.08	1.50	-1.50	0.00	180.00	
6,940.09	0.00	0.000	6,876.54	-456.67	-197.08	0.00	0.00	0.00	0.00	
7,690.09	90.00	359.603	7,354.00	20.78	-200.38	12.00	12.00	-0.05	359.60	
17,699.18	90.00	359.603	7,354.00	10,029.63	-269.65	0.00	0.00	0.00	0.00	CC 15-5906B PBHL

Database:	Casper District	Local Co-ordinate Reference:	Well Critter Creek 15-5906B
Company:	HighPoint Resources	TVD Reference:	GL GL 5227.8' & KB 20' @ 5247.80ft
Project:	Weld County, CO NAD 83	MD Reference:	GL GL 5227.8' & KB 20' @ 5247.80ft
Site:	Critter Creek 15 SE Pad	North Reference:	True
Well:	Critter Creek 15-5906B	Survey Calculation Method:	Minimum Curvature
Wellbore:	OH		
Design:	Plan 1		

Planned Survey									
Measured Depth (ft)	Inclination (°)	Azimuth (°)	Vertical Depth (ft)	+N/-S (ft)	+E/-W (ft)	Vertical Section (ft)	Dogleg Rate (°/100ft)	Build Rate (°/100ft)	Turn Rate (°/100ft)
0.00	0.00	0.000	0.00	0.00	0.00	0.00	0.00	0.00	0.00
100.00	0.00	0.000	100.00	0.00	0.00	0.00	0.00	0.00	0.00
200.00	0.00	0.000	200.00	0.00	0.00	0.00	0.00	0.00	0.00
300.00	0.00	0.000	300.00	0.00	0.00	0.00	0.00	0.00	0.00
400.00	0.00	0.000	400.00	0.00	0.00	0.00	0.00	0.00	0.00
500.00	0.00	0.000	500.00	0.00	0.00	0.00	0.00	0.00	0.00
600.00	0.00	0.000	600.00	0.00	0.00	0.00	0.00	0.00	0.00
700.00	0.00	0.000	700.00	0.00	0.00	0.00	0.00	0.00	0.00
800.00	0.00	0.000	800.00	0.00	0.00	0.00	0.00	0.00	0.00
900.00	0.00	0.000	900.00	0.00	0.00	0.00	0.00	0.00	0.00
1,000.00	0.00	0.000	1,000.00	0.00	0.00	0.00	0.00	0.00	0.00
Start Build 2.00									
1,100.00	2.00	203.343	1,099.98	-1.60	-0.69	-1.60	2.00	2.00	0.00
1,200.00	4.00	203.343	1,199.84	-6.41	-2.77	-6.39	2.00	2.00	0.00
1,300.00	6.00	203.343	1,299.45	-14.41	-6.22	-14.37	2.00	2.00	0.00
1,400.00	8.00	203.343	1,398.70	-25.60	-11.05	-25.52	2.00	2.00	0.00
1,500.00	10.00	203.343	1,497.47	-39.96	-17.25	-39.84	2.00	2.00	0.00
1,522.90	10.46	203.343	1,520.00	-43.69	-18.86	-43.56	2.00	2.00	0.00
Fox Hills-Pierre contact									
1,600.00	12.00	203.343	1,595.62	-57.48	-24.81	-57.31	2.00	2.00	0.00
1,700.00	14.00	203.343	1,693.06	-78.13	-33.72	-77.90	2.00	2.00	0.00
1,800.00	16.00	203.343	1,789.64	-101.89	-43.97	-101.59	2.00	2.00	0.00
1,900.00	18.00	203.343	1,885.27	-128.74	-55.56	-128.35	2.00	2.00	0.00
1,990.62	19.81	203.343	1,971.00	-155.69	-67.19	-155.23	2.00	2.00	0.00
Start 300.07 hold at 1990.62 MD									
2,000.00	19.81	203.343	1,979.82	-158.61	-68.45	-158.14	0.00	0.00	0.00
2,100.00	19.81	203.343	2,073.90	-189.73	-81.88	-189.16	0.00	0.00	0.00
2,200.00	19.81	203.343	2,167.98	-220.85	-95.31	-220.19	0.00	0.00	0.00
2,290.69	19.81	203.343	2,253.31	-249.08	-107.49	-248.33	0.00	0.00	0.00
Start Drop -1.50									
2,300.00	19.67	203.343	2,262.07	-251.96	-108.74	-251.21	1.50	-1.50	0.00
2,400.00	18.17	203.343	2,356.66	-281.74	-121.59	-280.89	1.50	-1.50	0.00
2,500.00	16.67	203.343	2,452.07	-309.23	-133.45	-308.30	1.50	-1.50	0.00
2,600.00	15.17	203.343	2,548.23	-334.42	-144.32	-333.41	1.50	-1.50	0.00
2,700.00	13.67	203.343	2,645.08	-357.28	-154.19	-356.21	1.50	-1.50	0.00
2,800.00	12.17	203.343	2,742.54	-377.82	-163.05	-376.68	1.50	-1.50	0.00
2,900.00	10.67	203.343	2,840.56	-396.00	-170.90	-394.81	1.50	-1.50	0.00
3,000.00	9.17	203.343	2,939.06	-411.82	-177.73	-410.58	1.50	-1.50	0.00
3,100.00	7.67	203.343	3,037.98	-425.27	-183.53	-423.99	1.50	-1.50	0.00
3,200.00	6.17	203.343	3,137.24	-436.34	-188.30	-435.02	1.50	-1.50	0.00
3,286.16	4.88	203.343	3,223.00	-443.95	-191.59	-442.62	1.50	-1.50	0.00
Pierre A									
3,300.00	4.67	203.343	3,236.79	-445.01	-192.05	-443.68	1.50	-1.50	0.00
3,400.00	3.17	203.343	3,336.56	-451.29	-194.76	-449.94	1.50	-1.50	0.00
3,500.00	1.67	203.343	3,436.46	-455.18	-196.43	-453.81	1.50	-1.50	0.00
3,600.00	0.17	203.343	3,536.45	-456.65	-197.07	-455.28	1.50	-1.50	0.00
3,611.52	0.00	0.000	3,547.97	-456.67	-197.08	-455.30	1.50	-1.50	0.00
Start 3328.57 hold at 3611.52 MD									
3,700.00	0.00	0.000	3,636.45	-456.67	-197.08	-455.30	0.00	0.00	0.00
3,800.00	0.00	0.000	3,736.45	-456.67	-197.08	-455.30	0.00	0.00	0.00
3,900.00	0.00	0.000	3,836.45	-456.67	-197.08	-455.30	0.00	0.00	0.00
4,000.00	0.00	0.000	3,936.45	-456.67	-197.08	-455.30	0.00	0.00	0.00
4,100.00	0.00	0.000	4,036.45	-456.67	-197.08	-455.30	0.00	0.00	0.00

Database:	Casper District	Local Co-ordinate Reference:	Well Critter Creek 15-5906B
Company:	HighPoint Resources	TVD Reference:	GL GL 5227.8' & KB 20' @ 5247.80ft
Project:	Weld County, CO NAD 83	MD Reference:	GL GL 5227.8' & KB 20' @ 5247.80ft
Site:	Critter Creek 15 SE Pad	North Reference:	True
Well:	Critter Creek 15-5906B	Survey Calculation Method:	Minimum Curvature
Wellbore:	OH		
Design:	Plan 1		

Planned Survey									
Measured Depth (ft)	Inclination (°)	Azimuth (°)	Vertical Depth (ft)	+N/-S (ft)	+E/-W (ft)	Vertical Section (ft)	Dogleg Rate (°/100ft)	Build Rate (°/100ft)	Turn Rate (°/100ft)
4,200.00	0.00	0.000	4,136.45	-456.67	-197.08	-455.30	0.00	0.00	0.00
4,237.55	0.00	0.000	4,174.00	-456.67	-197.08	-455.30	0.00	0.00	0.00
Parkman									
4,300.00	0.00	0.000	4,236.45	-456.67	-197.08	-455.30	0.00	0.00	0.00
4,400.00	0.00	0.000	4,336.45	-456.67	-197.08	-455.30	0.00	0.00	0.00
4,500.00	0.00	0.000	4,436.45	-456.67	-197.08	-455.30	0.00	0.00	0.00
4,600.00	0.00	0.000	4,536.45	-456.67	-197.08	-455.30	0.00	0.00	0.00
4,700.00	0.00	0.000	4,636.45	-456.67	-197.08	-455.30	0.00	0.00	0.00
4,800.00	0.00	0.000	4,736.45	-456.67	-197.08	-455.30	0.00	0.00	0.00
4,900.00	0.00	0.000	4,836.45	-456.67	-197.08	-455.30	0.00	0.00	0.00
5,000.00	0.00	0.000	4,936.45	-456.67	-197.08	-455.30	0.00	0.00	0.00
5,100.00	0.00	0.000	5,036.45	-456.67	-197.08	-455.30	0.00	0.00	0.00
5,200.00	0.00	0.000	5,136.45	-456.67	-197.08	-455.30	0.00	0.00	0.00
5,300.00	0.00	0.000	5,236.45	-456.67	-197.08	-455.30	0.00	0.00	0.00
5,400.00	0.00	0.000	5,336.45	-456.67	-197.08	-455.30	0.00	0.00	0.00
5,500.00	0.00	0.000	5,436.45	-456.67	-197.08	-455.30	0.00	0.00	0.00
5,600.00	0.00	0.000	5,536.45	-456.67	-197.08	-455.30	0.00	0.00	0.00
5,700.00	0.00	0.000	5,636.45	-456.67	-197.08	-455.30	0.00	0.00	0.00
5,800.00	0.00	0.000	5,736.45	-456.67	-197.08	-455.30	0.00	0.00	0.00
5,900.00	0.00	0.000	5,836.45	-456.67	-197.08	-455.30	0.00	0.00	0.00
6,000.00	0.00	0.000	5,936.45	-456.67	-197.08	-455.30	0.00	0.00	0.00
6,100.00	0.00	0.000	6,036.45	-456.67	-197.08	-455.30	0.00	0.00	0.00
6,200.00	0.00	0.000	6,136.45	-456.67	-197.08	-455.30	0.00	0.00	0.00
6,300.00	0.00	0.000	6,236.45	-456.67	-197.08	-455.30	0.00	0.00	0.00
6,400.00	0.00	0.000	6,336.45	-456.67	-197.08	-455.30	0.00	0.00	0.00
6,500.00	0.00	0.000	6,436.45	-456.67	-197.08	-455.30	0.00	0.00	0.00
6,600.00	0.00	0.000	6,536.45	-456.67	-197.08	-455.30	0.00	0.00	0.00
6,700.00	0.00	0.000	6,636.45	-456.67	-197.08	-455.30	0.00	0.00	0.00
6,800.00	0.00	0.000	6,736.45	-456.67	-197.08	-455.30	0.00	0.00	0.00
6,900.00	0.00	0.000	6,836.45	-456.67	-197.08	-455.30	0.00	0.00	0.00
6,940.09	0.00	0.000	6,876.54	-456.67	-197.08	-455.30	0.00	0.00	0.00
Start DLS 12.00 TFO 359.60									
7,000.00	7.19	359.603	6,936.29	-452.92	-197.11	-451.54	12.00	12.00	0.00
7,100.00	19.19	359.603	7,033.48	-430.14	-197.26	-428.77	12.00	12.00	0.00
7,200.00	31.19	359.603	7,123.80	-387.66	-197.56	-386.29	12.00	12.00	0.00
7,300.00	43.19	359.603	7,203.32	-327.33	-197.98	-325.95	12.00	12.00	0.00
7,307.85	44.13	359.603	7,209.00	-321.91	-198.01	-320.53	12.00	12.00	0.00
Sharon Springs									
7,347.07	48.84	359.603	7,236.00	-293.47	-198.21	-292.10	12.00	12.00	0.00
Niobrara A Chalk									
7,385.33	53.43	359.603	7,260.00	-263.69	-198.42	-262.32	12.00	12.00	0.00
Niobrara A Marl									
7,390.40	54.04	359.603	7,263.00	-259.60	-198.44	-258.23	12.00	12.00	0.00
Nio B1 Chalk									
7,400.00	55.19	359.603	7,268.56	-251.78	-198.50	-250.40	12.00	12.00	0.00
7,448.14	60.97	359.603	7,294.00	-210.94	-198.78	-209.56	12.00	12.00	0.00
Nio B1 Marl									
7,488.31	65.79	359.603	7,312.00	-175.04	-199.03	-173.66	12.00	12.00	0.00
Niobrara B Chalk									
7,500.00	67.19	359.603	7,316.66	-164.32	-199.10	-162.94	12.00	12.00	0.00
7,592.18	78.25	359.603	7,344.00	-76.44	-199.71	-75.06	12.00	12.00	0.00
Niobrara B Marl									
7,600.00	79.19	359.603	7,345.53	-68.77	-199.76	-67.39	12.00	12.00	0.00

Database:	Casper District	Local Co-ordinate Reference:	Well Critter Creek 15-5906B
Company:	HighPoint Resources	TVD Reference:	GL GL 5227.8' & KB 20' @ 5247.80ft
Project:	Weld County, CO NAD 83	MD Reference:	GL GL 5227.8' & KB 20' @ 5247.80ft
Site:	Critter Creek 15 SE Pad	North Reference:	True
Well:	Critter Creek 15-5906B	Survey Calculation Method:	Minimum Curvature
Wellbore:	OH		
Design:	Plan 1		

Planned Survey									
Measured Depth (ft)	Inclination (°)	Azimuth (°)	Vertical Depth (ft)	+N/-S (ft)	+E/-W (ft)	Vertical Section (ft)	Dogleg Rate (°/100ft)	Build Rate (°/100ft)	Turn Rate (°/100ft)
7,687.94	89.74	359.603	7,354.00	18.64	-200.37	20.02	12.00	12.00	0.00
Niobrara B Landing Target - TD									
7,690.09	90.00	359.603	7,354.00	20.78	-200.38	22.17	12.00	12.00	0.00
Start 10009.08 hold at 7690.09 MD									
7,700.00	90.00	359.603	7,354.00	30.69	-200.45	32.08	0.00	0.00	0.00
7,800.00	90.00	359.603	7,354.00	130.69	-201.14	132.08	0.00	0.00	0.00
7,900.00	90.00	359.603	7,354.00	230.69	-201.84	232.08	0.00	0.00	0.00
8,000.00	90.00	359.603	7,354.00	330.68	-202.53	332.08	0.00	0.00	0.00
8,100.00	90.00	359.603	7,354.00	430.68	-203.22	432.08	0.00	0.00	0.00
8,200.00	90.00	359.603	7,354.00	530.68	-203.91	532.08	0.00	0.00	0.00
8,300.00	90.00	359.603	7,354.00	630.68	-204.60	632.08	0.00	0.00	0.00
8,400.00	90.00	359.603	7,354.00	730.67	-205.30	732.08	0.00	0.00	0.00
8,500.00	90.00	359.603	7,354.00	830.67	-205.99	832.08	0.00	0.00	0.00
8,600.00	90.00	359.603	7,354.00	930.67	-206.68	932.08	0.00	0.00	0.00
8,700.00	90.00	359.603	7,354.00	1,030.67	-207.37	1,032.08	0.00	0.00	0.00
8,800.00	90.00	359.603	7,354.00	1,130.67	-208.06	1,132.08	0.00	0.00	0.00
8,900.00	90.00	359.603	7,354.00	1,230.66	-208.76	1,232.08	0.00	0.00	0.00
9,000.00	90.00	359.603	7,354.00	1,330.66	-209.45	1,332.08	0.00	0.00	0.00
9,100.00	90.00	359.603	7,354.00	1,430.66	-210.14	1,432.08	0.00	0.00	0.00
9,200.00	90.00	359.603	7,354.00	1,530.66	-210.83	1,532.08	0.00	0.00	0.00
9,300.00	90.00	359.603	7,354.00	1,630.65	-211.52	1,632.08	0.00	0.00	0.00
9,400.00	90.00	359.603	7,354.00	1,730.65	-212.22	1,732.08	0.00	0.00	0.00
9,500.00	90.00	359.603	7,354.00	1,830.65	-212.91	1,832.08	0.00	0.00	0.00
9,600.00	90.00	359.603	7,354.00	1,930.65	-213.60	1,932.08	0.00	0.00	0.00
9,700.00	90.00	359.603	7,354.00	2,030.64	-214.29	2,032.08	0.00	0.00	0.00
9,800.00	90.00	359.603	7,354.00	2,130.64	-214.98	2,132.08	0.00	0.00	0.00
9,900.00	90.00	359.603	7,354.00	2,230.64	-215.68	2,232.08	0.00	0.00	0.00
10,000.00	90.00	359.603	7,354.00	2,330.64	-216.37	2,332.08	0.00	0.00	0.00
10,100.00	90.00	359.603	7,354.00	2,430.63	-217.06	2,432.08	0.00	0.00	0.00
10,200.00	90.00	359.603	7,354.00	2,530.63	-217.75	2,532.08	0.00	0.00	0.00
10,300.00	90.00	359.603	7,354.00	2,630.63	-218.44	2,632.08	0.00	0.00	0.00
10,400.00	90.00	359.603	7,354.00	2,730.63	-219.14	2,732.08	0.00	0.00	0.00
10,500.00	90.00	359.603	7,354.00	2,830.62	-219.83	2,832.08	0.00	0.00	0.00
10,600.00	90.00	359.603	7,354.00	2,930.62	-220.52	2,932.08	0.00	0.00	0.00
10,700.00	90.00	359.603	7,354.00	3,030.62	-221.21	3,032.08	0.00	0.00	0.00
10,800.00	90.00	359.603	7,354.00	3,130.62	-221.90	3,132.08	0.00	0.00	0.00
10,900.00	90.00	359.603	7,354.00	3,230.61	-222.60	3,232.08	0.00	0.00	0.00
11,000.00	90.00	359.603	7,354.00	3,330.61	-223.29	3,332.08	0.00	0.00	0.00
11,100.00	90.00	359.603	7,354.00	3,430.61	-223.98	3,432.08	0.00	0.00	0.00
11,200.00	90.00	359.603	7,354.00	3,530.61	-224.67	3,532.08	0.00	0.00	0.00
11,300.00	90.00	359.603	7,354.00	3,630.61	-225.36	3,632.08	0.00	0.00	0.00
11,400.00	90.00	359.603	7,354.00	3,730.60	-226.06	3,732.08	0.00	0.00	0.00
11,500.00	90.00	359.603	7,354.00	3,830.60	-226.75	3,832.08	0.00	0.00	0.00
11,600.00	90.00	359.603	7,354.00	3,930.60	-227.44	3,932.08	0.00	0.00	0.00
11,700.00	90.00	359.603	7,354.00	4,030.60	-228.13	4,032.08	0.00	0.00	0.00
11,800.00	90.00	359.603	7,354.00	4,130.59	-228.82	4,132.08	0.00	0.00	0.00
11,900.00	90.00	359.603	7,354.00	4,230.59	-229.52	4,232.08	0.00	0.00	0.00
12,000.00	90.00	359.603	7,354.00	4,330.59	-230.21	4,332.08	0.00	0.00	0.00
12,100.00	90.00	359.603	7,354.00	4,430.59	-230.90	4,432.08	0.00	0.00	0.00
12,200.00	90.00	359.603	7,354.00	4,530.58	-231.59	4,532.08	0.00	0.00	0.00
12,300.00	90.00	359.603	7,354.00	4,630.58	-232.28	4,632.08	0.00	0.00	0.00
12,400.00	90.00	359.603	7,354.00	4,730.58	-232.98	4,732.08	0.00	0.00	0.00
12,500.00	90.00	359.603	7,354.00	4,830.58	-233.67	4,832.08	0.00	0.00	0.00
12,600.00	90.00	359.603	7,354.00	4,930.57	-234.36	4,932.08	0.00	0.00	0.00

Database:	Casper District	Local Co-ordinate Reference:	Well Critter Creek 15-5906B
Company:	HighPoint Resources	TVD Reference:	GL GL 5227.8' & KB 20' @ 5247.80ft
Project:	Weld County, CO NAD 83	MD Reference:	GL GL 5227.8' & KB 20' @ 5247.80ft
Site:	Critter Creek 15 SE Pad	North Reference:	True
Well:	Critter Creek 15-5906B	Survey Calculation Method:	Minimum Curvature
Wellbore:	OH		
Design:	Plan 1		

Planned Survey									
Measured Depth (ft)	Inclination (°)	Azimuth (°)	Vertical Depth (ft)	+N/-S (ft)	+E/-W (ft)	Vertical Section (ft)	Dogleg Rate (°/100ft)	Build Rate (°/100ft)	Turn Rate (°/100ft)
12,700.00	90.00	359.603	7,354.00	5,030.57	-235.05	5,032.08	0.00	0.00	0.00
12,800.00	90.00	359.603	7,354.00	5,130.57	-235.74	5,132.08	0.00	0.00	0.00
12,900.00	90.00	359.603	7,354.00	5,230.57	-236.44	5,232.08	0.00	0.00	0.00
13,000.00	90.00	359.603	7,354.00	5,330.56	-237.13	5,332.08	0.00	0.00	0.00
13,100.00	90.00	359.603	7,354.00	5,430.56	-237.82	5,432.08	0.00	0.00	0.00
13,200.00	90.00	359.603	7,354.00	5,530.56	-238.51	5,532.08	0.00	0.00	0.00
13,300.00	90.00	359.603	7,354.00	5,630.56	-239.20	5,632.08	0.00	0.00	0.00
13,400.00	90.00	359.603	7,354.00	5,730.56	-239.90	5,732.08	0.00	0.00	0.00
13,500.00	90.00	359.603	7,354.00	5,830.55	-240.59	5,832.08	0.00	0.00	0.00
13,600.00	90.00	359.603	7,354.00	5,930.55	-241.28	5,932.08	0.00	0.00	0.00
13,700.00	90.00	359.603	7,354.00	6,030.55	-241.97	6,032.08	0.00	0.00	0.00
13,800.00	90.00	359.603	7,354.00	6,130.55	-242.66	6,132.08	0.00	0.00	0.00
13,900.00	90.00	359.603	7,354.00	6,230.54	-243.36	6,232.08	0.00	0.00	0.00
14,000.00	90.00	359.603	7,354.00	6,330.54	-244.05	6,332.08	0.00	0.00	0.00
14,100.00	90.00	359.603	7,354.00	6,430.54	-244.74	6,432.08	0.00	0.00	0.00
14,200.00	90.00	359.603	7,354.00	6,530.54	-245.43	6,532.08	0.00	0.00	0.00
14,300.00	90.00	359.603	7,354.00	6,630.53	-246.12	6,632.08	0.00	0.00	0.00
14,400.00	90.00	359.603	7,354.00	6,730.53	-246.82	6,732.08	0.00	0.00	0.00
14,500.00	90.00	359.603	7,354.00	6,830.53	-247.51	6,832.08	0.00	0.00	0.00
14,600.00	90.00	359.603	7,354.00	6,930.53	-248.20	6,932.08	0.00	0.00	0.00
14,700.00	90.00	359.603	7,354.00	7,030.52	-248.89	7,032.08	0.00	0.00	0.00
14,800.00	90.00	359.603	7,354.00	7,130.52	-249.58	7,132.08	0.00	0.00	0.00
14,900.00	90.00	359.603	7,354.00	7,230.52	-250.28	7,232.08	0.00	0.00	0.00
15,000.00	90.00	359.603	7,354.00	7,330.52	-250.97	7,332.08	0.00	0.00	0.00
15,100.00	90.00	359.603	7,354.00	7,430.51	-251.66	7,432.08	0.00	0.00	0.00
15,200.00	90.00	359.603	7,354.00	7,530.51	-252.35	7,532.08	0.00	0.00	0.00
15,300.00	90.00	359.603	7,354.00	7,630.51	-253.04	7,632.08	0.00	0.00	0.00
15,400.00	90.00	359.603	7,354.00	7,730.51	-253.74	7,732.08	0.00	0.00	0.00
15,500.00	90.00	359.603	7,354.00	7,830.50	-254.43	7,832.08	0.00	0.00	0.00
15,600.00	90.00	359.603	7,354.00	7,930.50	-255.12	7,932.08	0.00	0.00	0.00
15,700.00	90.00	359.603	7,354.00	8,030.50	-255.81	8,032.08	0.00	0.00	0.00
15,800.00	90.00	359.603	7,354.00	8,130.50	-256.50	8,132.08	0.00	0.00	0.00
15,900.00	90.00	359.603	7,354.00	8,230.50	-257.20	8,232.08	0.00	0.00	0.00
16,000.00	90.00	359.603	7,354.00	8,330.49	-257.89	8,332.08	0.00	0.00	0.00
16,100.00	90.00	359.603	7,354.00	8,430.49	-258.58	8,432.08	0.00	0.00	0.00
16,200.00	90.00	359.603	7,354.00	8,530.49	-259.27	8,532.08	0.00	0.00	0.00
16,300.00	90.00	359.603	7,354.00	8,630.49	-259.96	8,632.08	0.00	0.00	0.00
16,400.00	90.00	359.603	7,354.00	8,730.48	-260.66	8,732.08	0.00	0.00	0.00
16,500.00	90.00	359.603	7,354.00	8,830.48	-261.35	8,832.08	0.00	0.00	0.00
16,600.00	90.00	359.603	7,354.00	8,930.48	-262.04	8,932.08	0.00	0.00	0.00
16,700.00	90.00	359.603	7,354.00	9,030.48	-262.73	9,032.08	0.00	0.00	0.00
16,800.00	90.00	359.603	7,354.00	9,130.47	-263.43	9,132.08	0.00	0.00	0.00
16,900.00	90.00	359.603	7,354.00	9,230.47	-264.12	9,232.08	0.00	0.00	0.00
17,000.00	90.00	359.603	7,354.00	9,330.47	-264.81	9,332.08	0.00	0.00	0.00
17,100.00	90.00	359.603	7,354.00	9,430.47	-265.50	9,432.08	0.00	0.00	0.00
17,200.00	90.00	359.603	7,354.00	9,530.46	-266.19	9,532.08	0.00	0.00	0.00
17,300.00	90.00	359.603	7,354.00	9,630.46	-266.89	9,632.08	0.00	0.00	0.00
17,400.00	90.00	359.603	7,354.00	9,730.46	-267.58	9,732.08	0.00	0.00	0.00
17,500.00	90.00	359.603	7,354.00	9,830.46	-268.27	9,832.08	0.00	0.00	0.00
17,600.00	90.00	359.603	7,354.00	9,930.45	-268.96	9,932.08	0.00	0.00	0.00
17,699.17	90.00	359.603	7,354.00	10,029.62	-269.65	10,031.25	0.00	0.00	0.00
TD at 17699.17									

Database:	Casper District	Local Co-ordinate Reference:	Well Critter Creek 15-5906B
Company:	HighPoint Resources	TVD Reference:	GL GL 5227.8' & KB 20' @ 5247.80ft
Project:	Weld County, CO NAD 83	MD Reference:	GL GL 5227.8' & KB 20' @ 5247.80ft
Site:	Critter Creek 15 SE Pad	North Reference:	True
Well:	Critter Creek 15-5906B	Survey Calculation Method:	Minimum Curvature
Wellbore:	OH		
Design:	Plan 1		

Design Targets									
Target Name									
- hit/miss target	Dip Angle	Dip Dir.	TVD	+N/-S	+E/-W	Northing	Easting	Latitude	Longitude
- Shape	(°)	(°)	(ft)	(ft)	(ft)	(usft)	(usft)		
CC 15-5906B LP	0.00	0.000	7,354.00	20.78	-200.38	1,578,387.09	3,299,689.19	40° 54' 57.640 N	104° 24' 56.434 W
- plan hits target center									
- Point									
CC 15-5906B PBHL	0.00	0.000	7,354.00	10,029.63	-269.65	1,588,394.32	3,299,497.46	40° 56' 36.532 N	104° 24' 57.337 W
- plan hits target center									
- Point									

Formations						
Measured Depth	Vertical Depth	Name	Lithology	Dip	Dip Direction	
(ft)	(ft)			(°)	(°)	
1,522.90	1,534.50	Fox Hills-Pierre contact				
3,286.16	3,237.50	Pierre A				
4,237.55	4,188.50	Parkman				
7,307.85	7,223.50	Sharon Springs				
7,347.07	7,250.50	Niobrara A Chalk				
7,385.33	7,274.50	Niobrara A Marl				
7,390.40	7,277.50	Nio B1 Chalk				
7,448.14	7,308.50	Nio B1 Marl				
7,488.31	7,326.50	Niobrara B Chalk				
7,592.18	7,358.50	Niobrara B Marl				
7,687.94	7,368.50	Niobrara B Landing Target				
7,687.94	7,368.50	TD				

Plan Annotations				
Measured Depth	Vertical Depth	Local Coordinates		Comment
(ft)	(ft)	+N/-S (ft)	+E/-W (ft)	
1,000.00	1,000.00	0.00	0.00	Start Build 2.00
1,990.62	1,971.00	-155.69	-67.19	Start 300.07 hold at 1990.62 MD
2,290.69	2,253.31	-249.08	-107.49	Start Drop -1.50
3,611.52	3,547.97	-456.67	-197.08	Start 3328.57 hold at 3611.52 MD
6,940.09	6,876.54	-456.67	-197.08	Start DLS 12.00 TFO 359.60
7,690.09	7,354.00	20.78	-200.38	Start 10009.08 hold at 7690.09 MD
17,699.17	7,354.00	10,029.62	-269.65	TD at 17699.17