



County Weld State Colorado

G.L. 4965

<<< Fold Here >>>

Comments



RELIANCE
OILFIELD SERVICES

Main Pass

Recorded With A DSL Surface-Induced Procedure

Database File	new folder (4)\0512344203_anadarko_leinweber 36n_11hz_rbl_04-17-18_0 psi.db
Dataset Pathname	merge1
Presentation Format	ros_rbt_mit_
Dataset Creation	Tue Apr 17 12:50:36 2018
Charted by	Depth in Feet scaled 1:240

Gamma Ray	0	3' Amplitude (mV)	100	5' Variable Density Log	Sector Map	0	Average Amplitude	100
(GAPI)	120	3' Amplitude x 5	200	1200			Minimum Amplitude	
Line Speed	0	(mV)	20			0	100	
(ft/min)	100	3' Travel Time					Maximum Amplitude	
Line Tension (lb)	2000	650	(usec)	150		0	100	
Differential Temperature								
(degF)	2							
Temperature								
(degF)	200							
Casing Collar Locator								
Deviation (deg)	90							

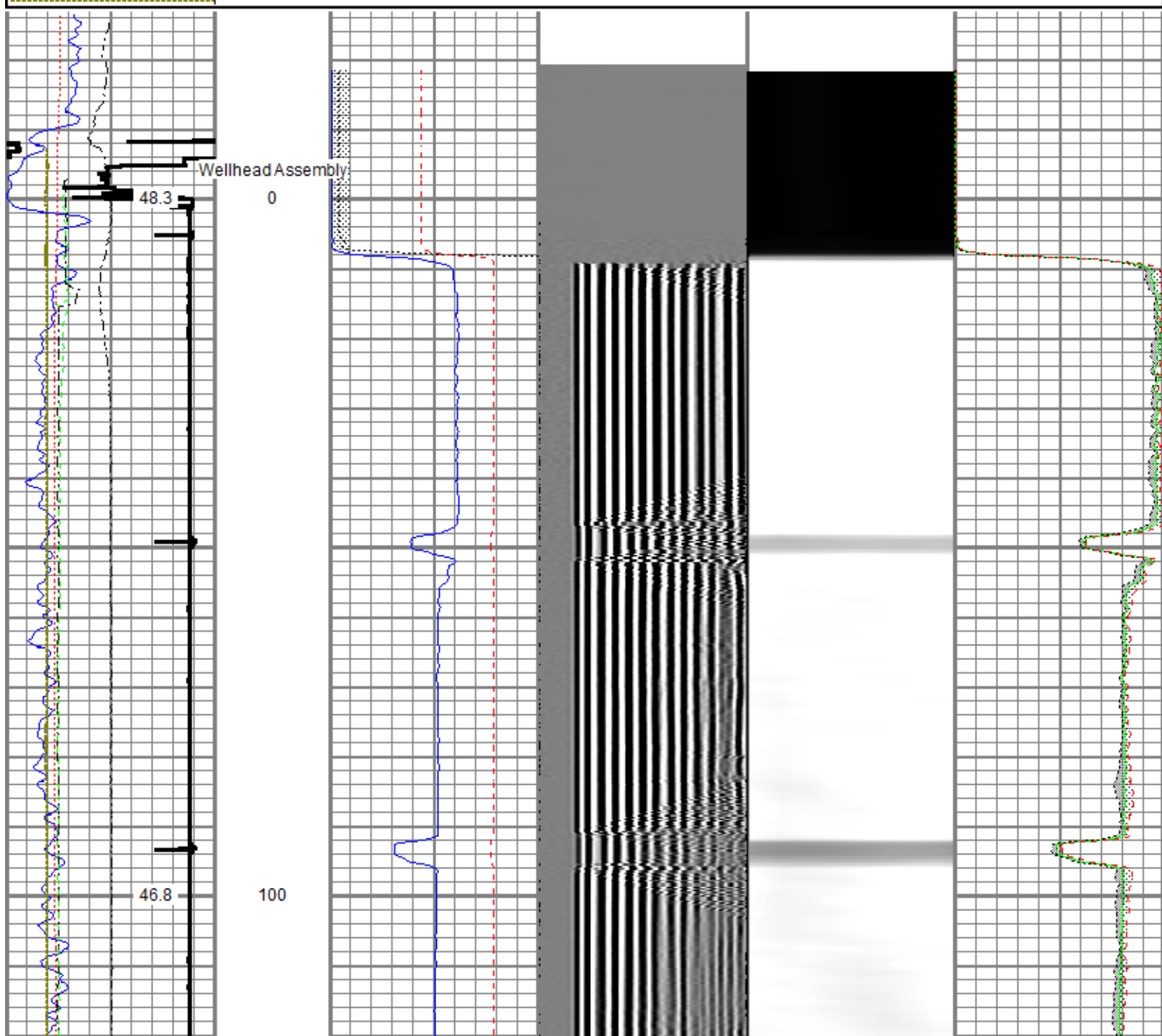

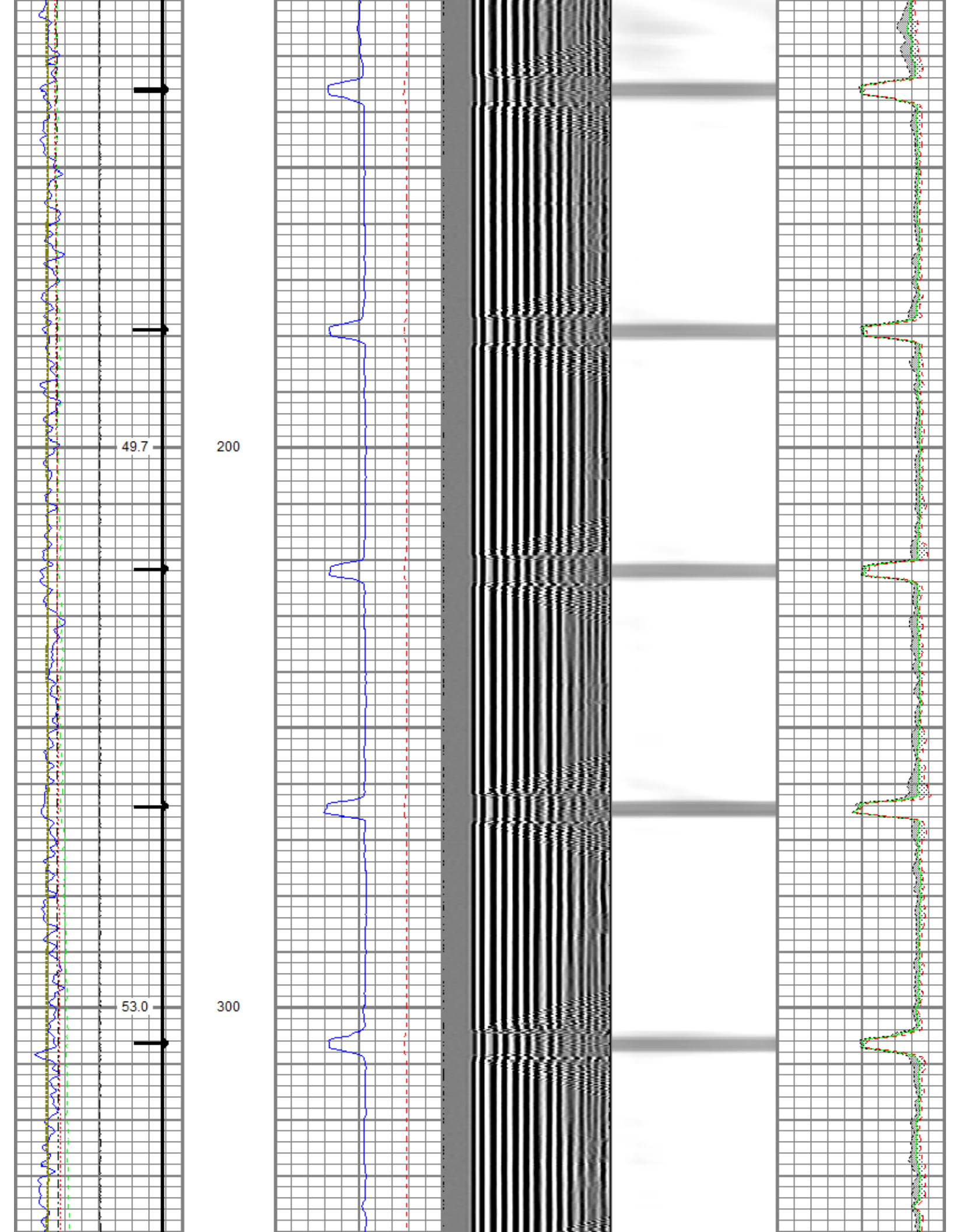

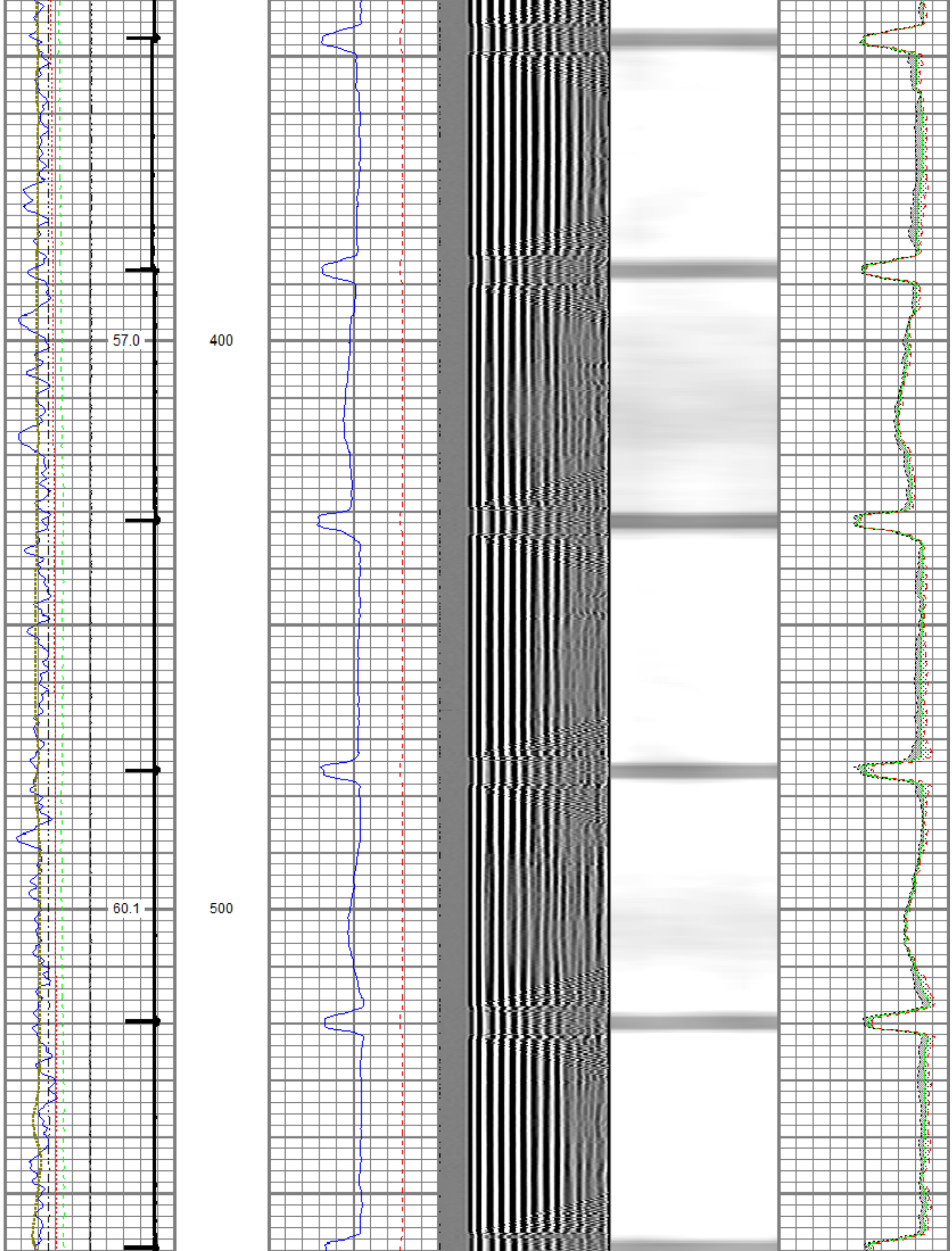

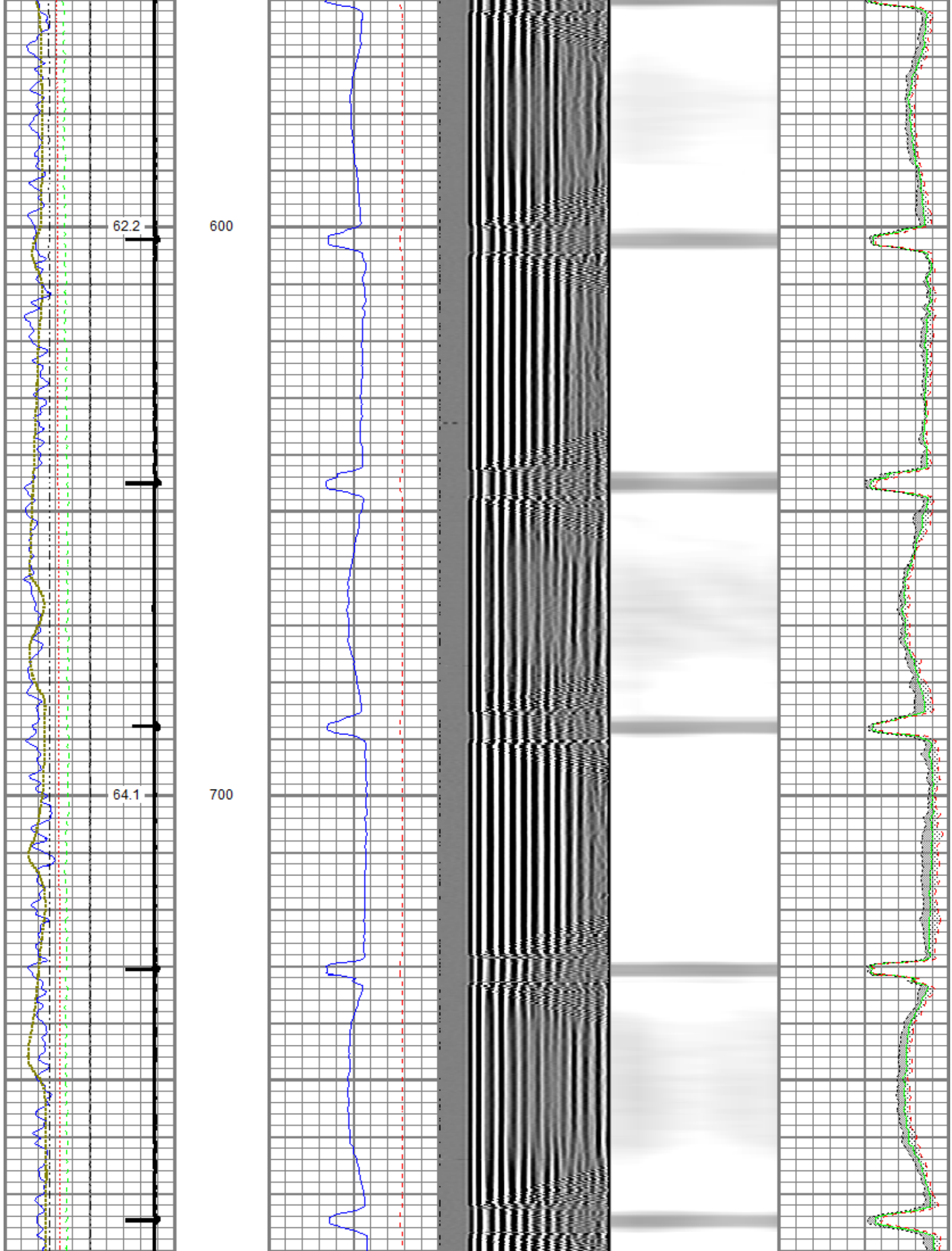

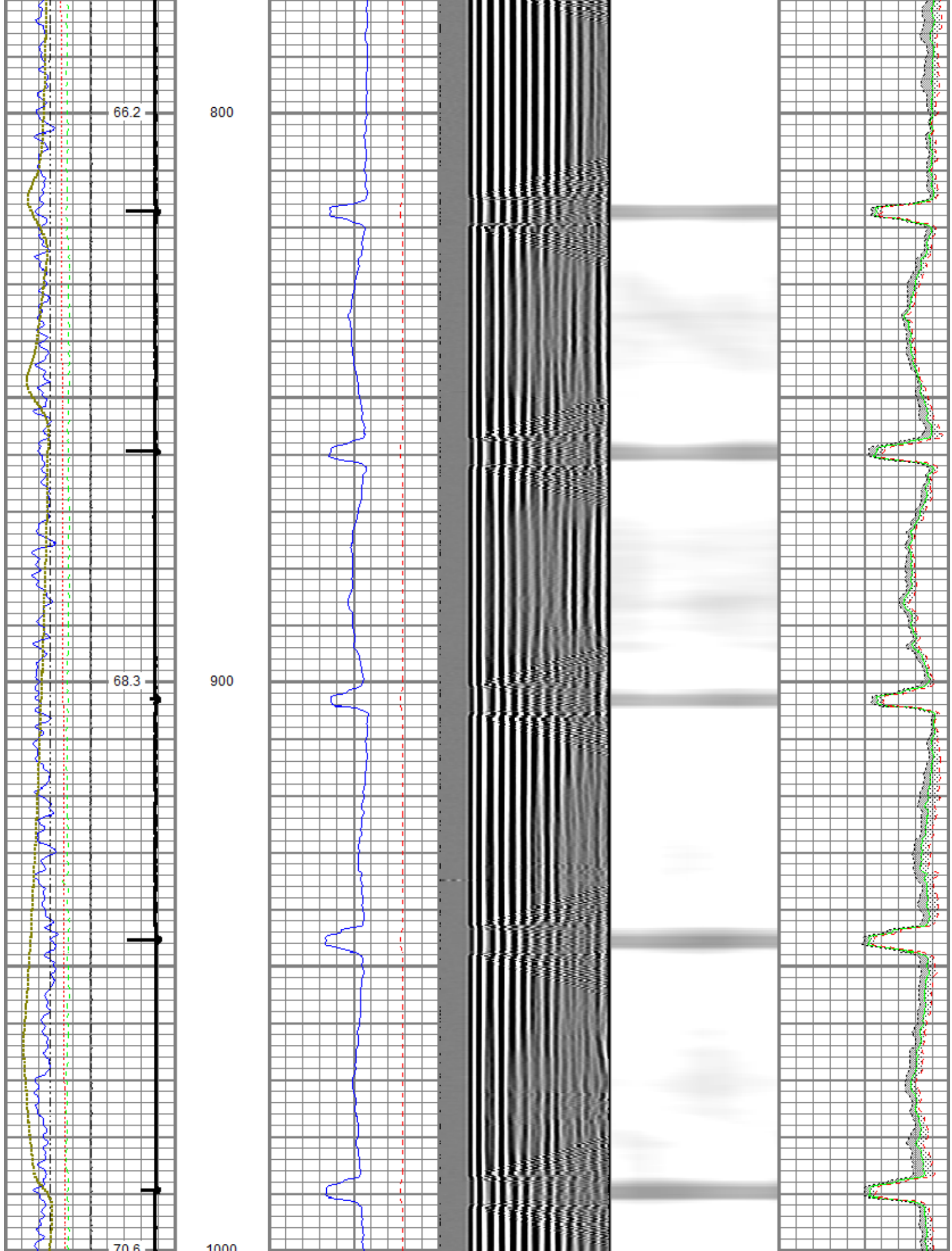

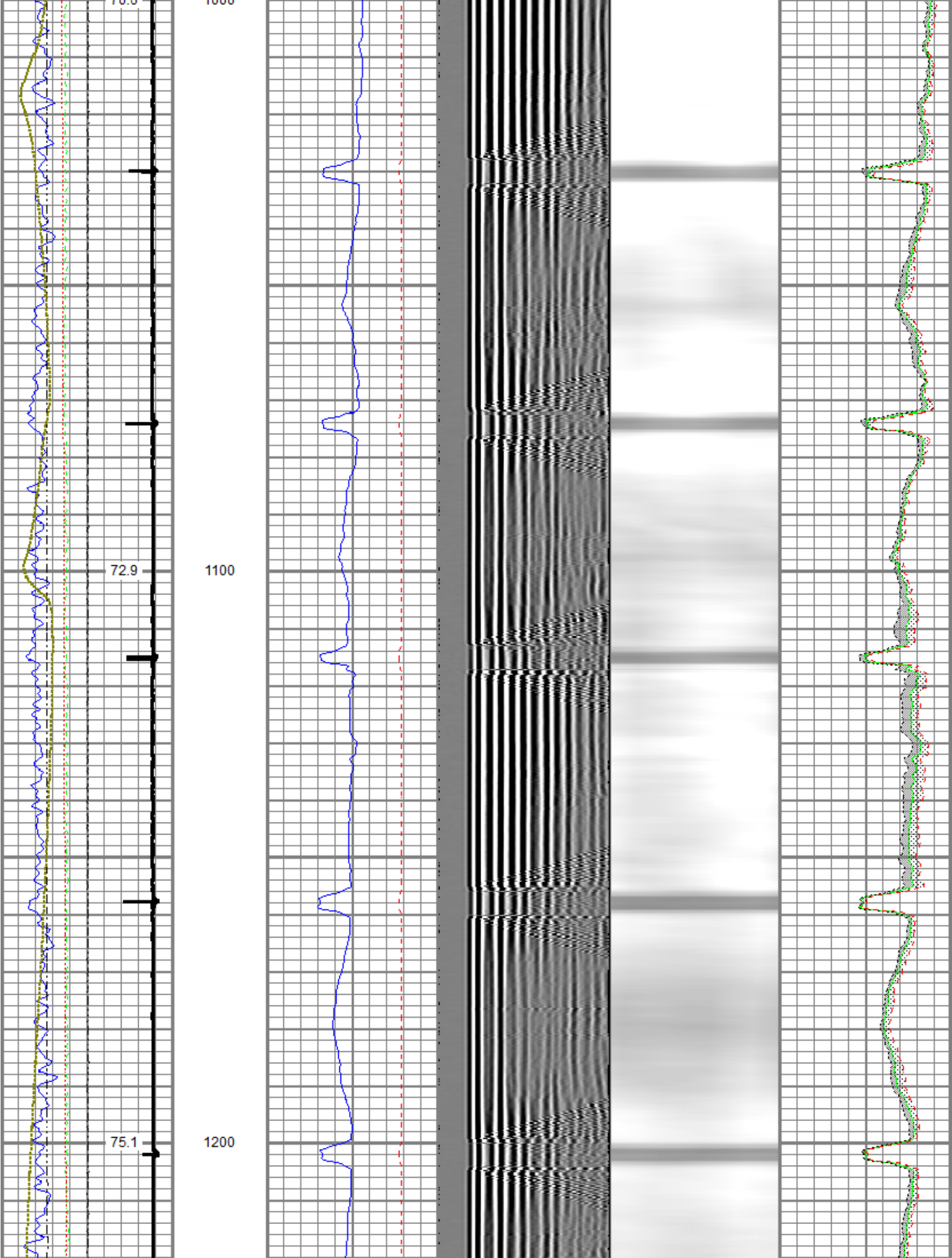

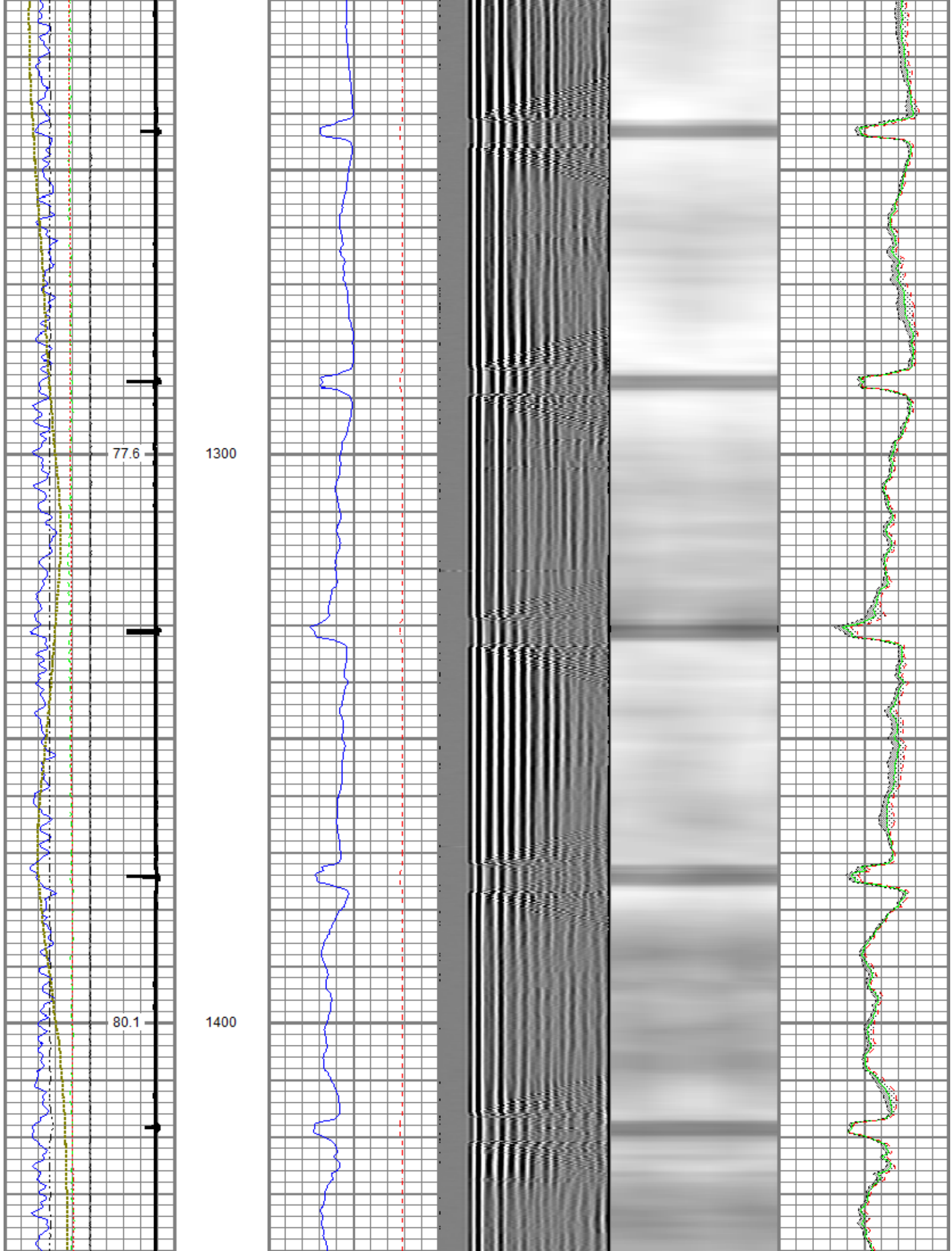

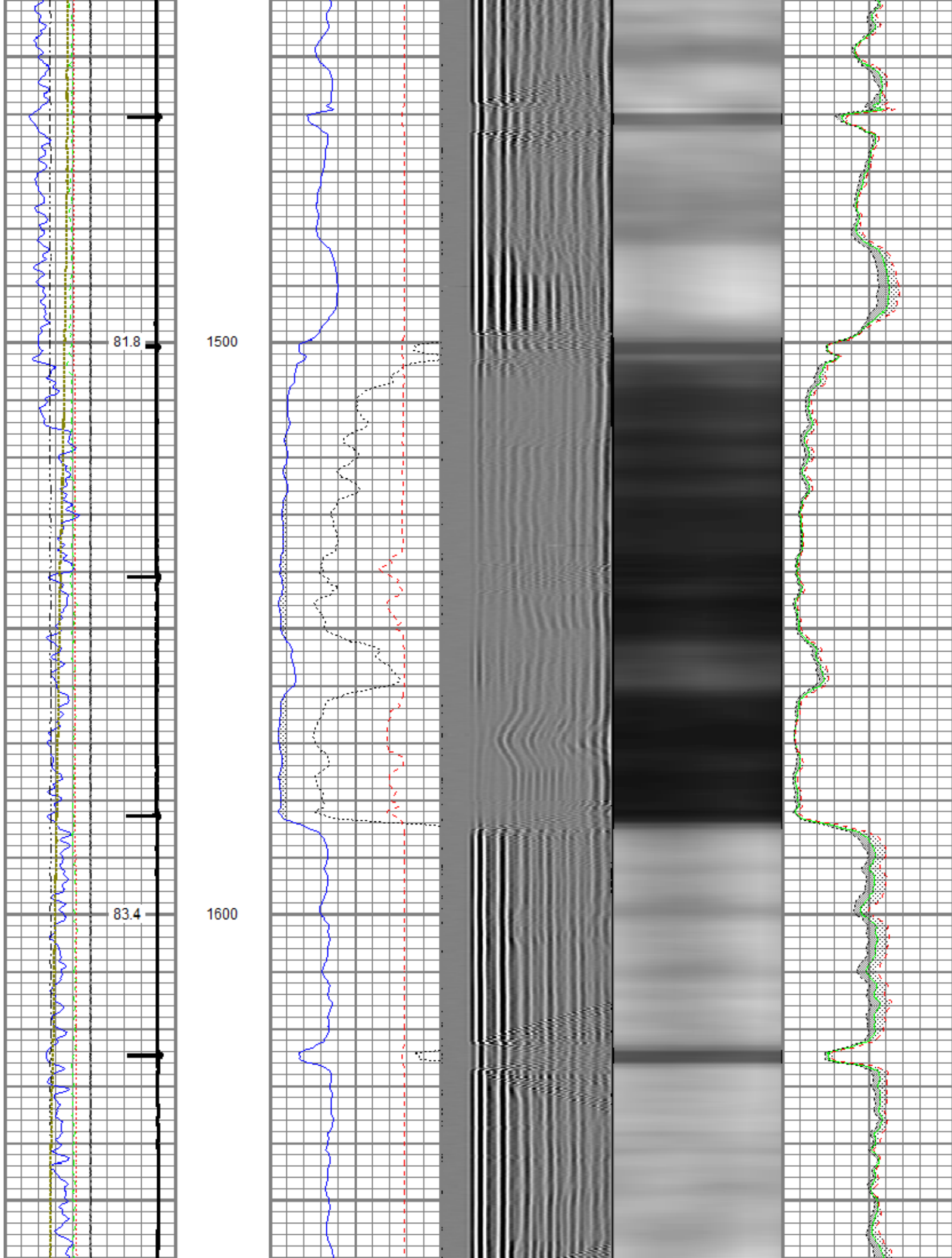

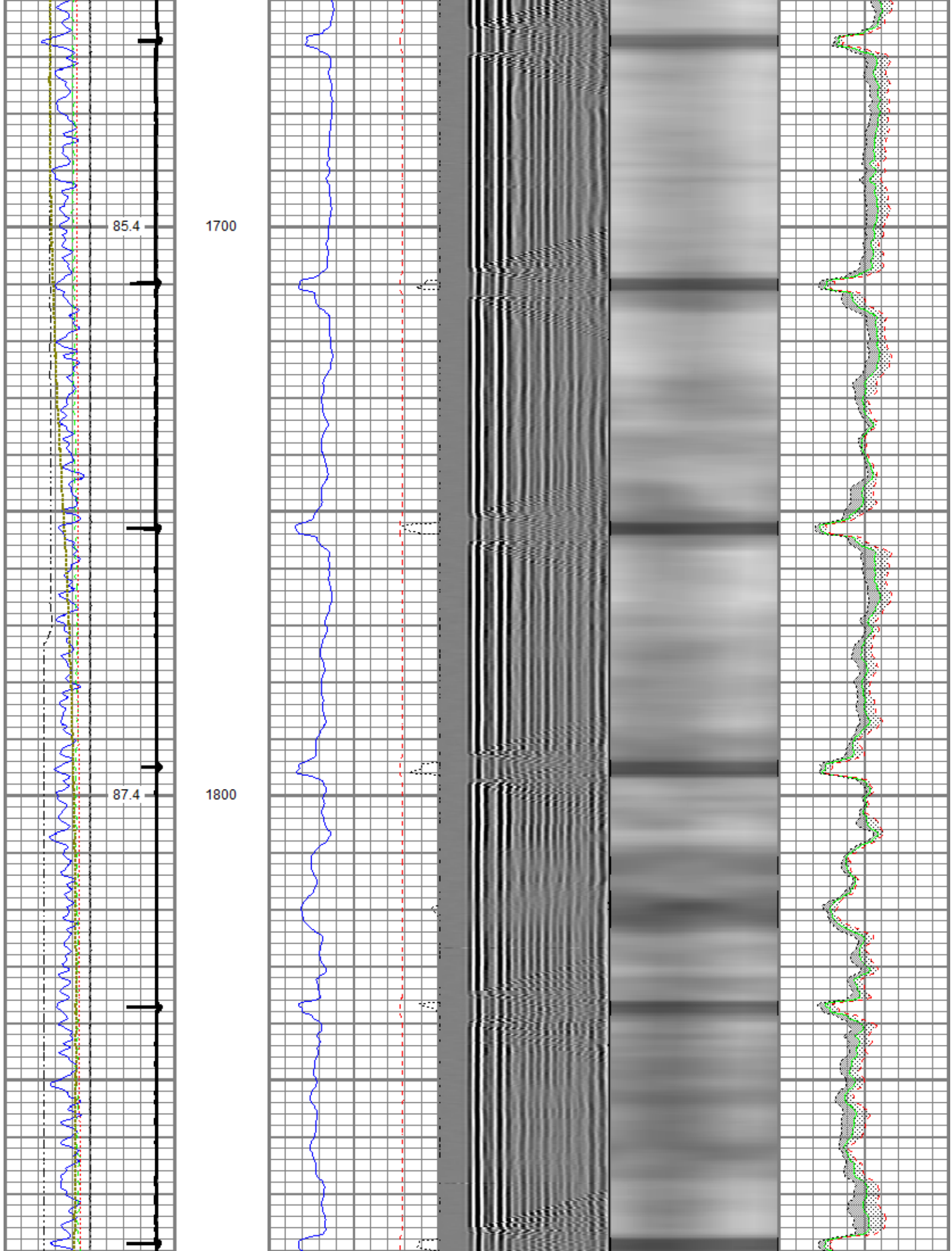

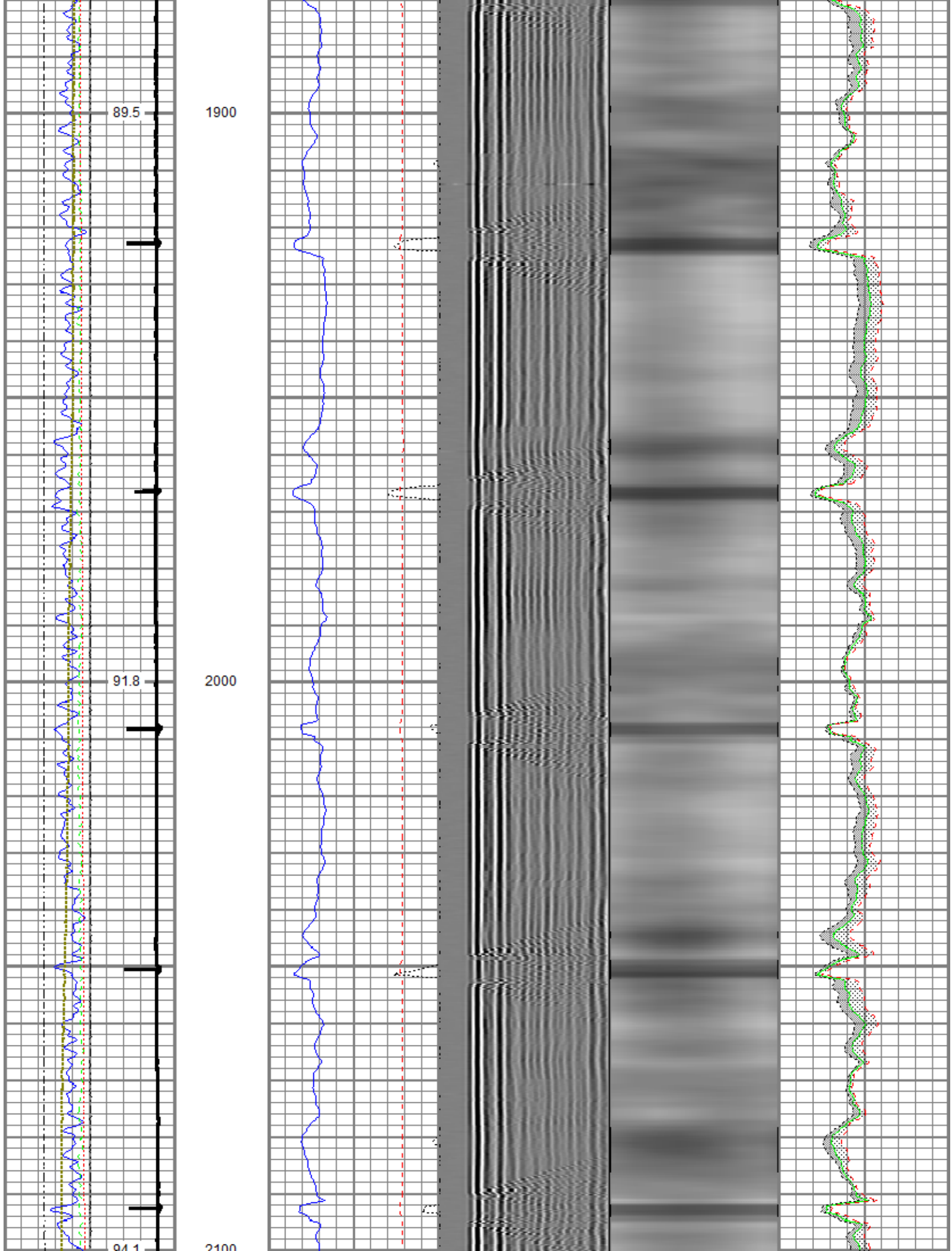

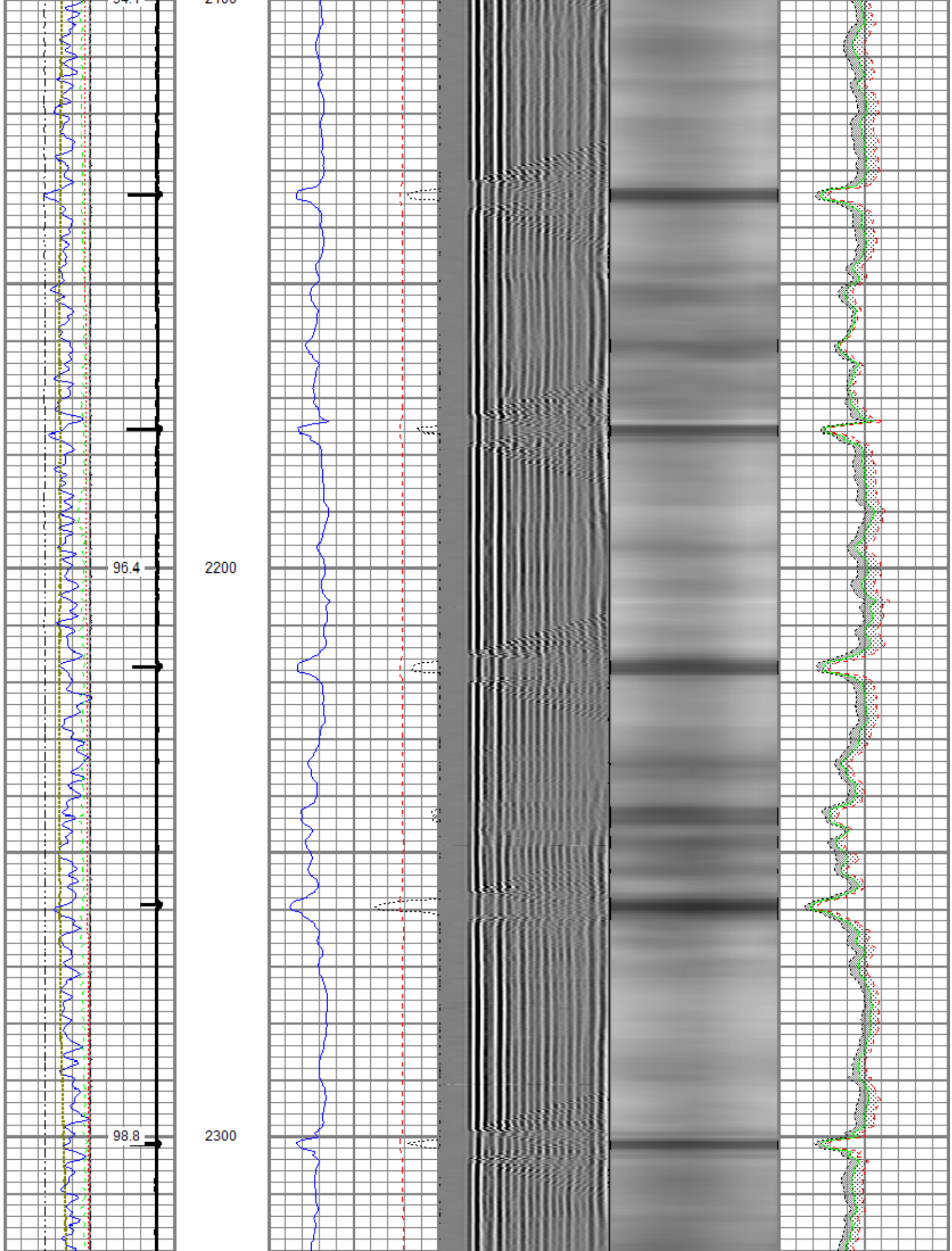

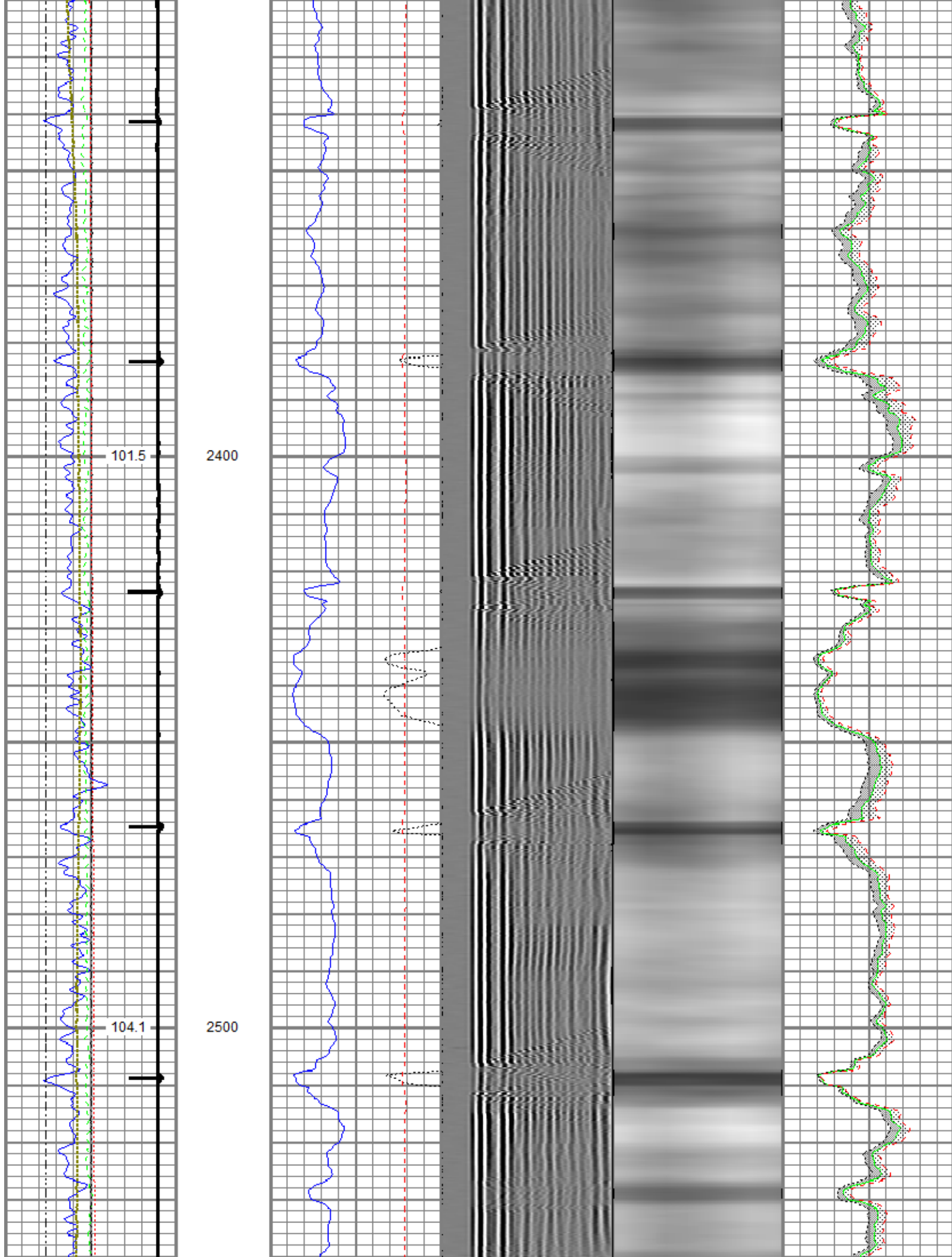

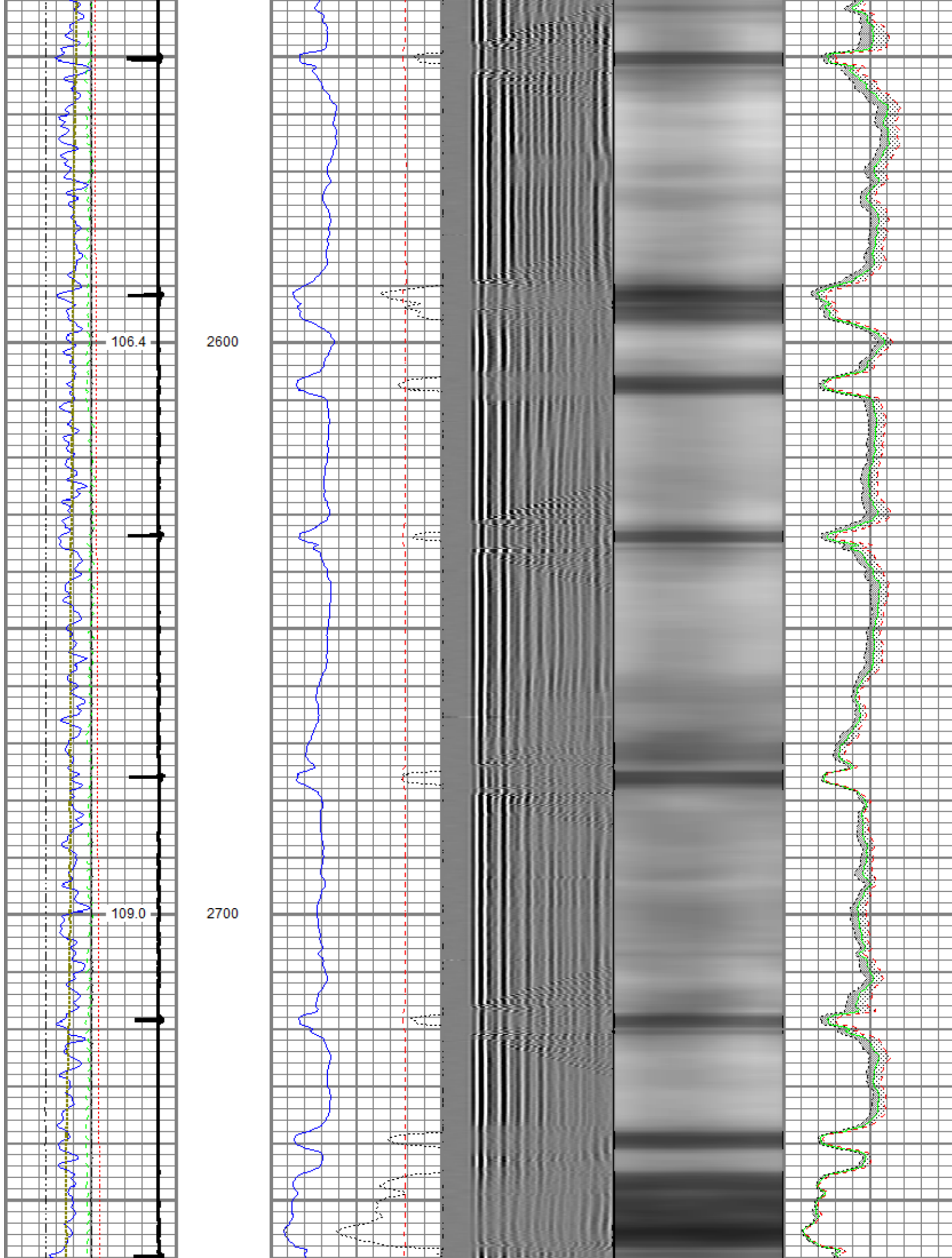

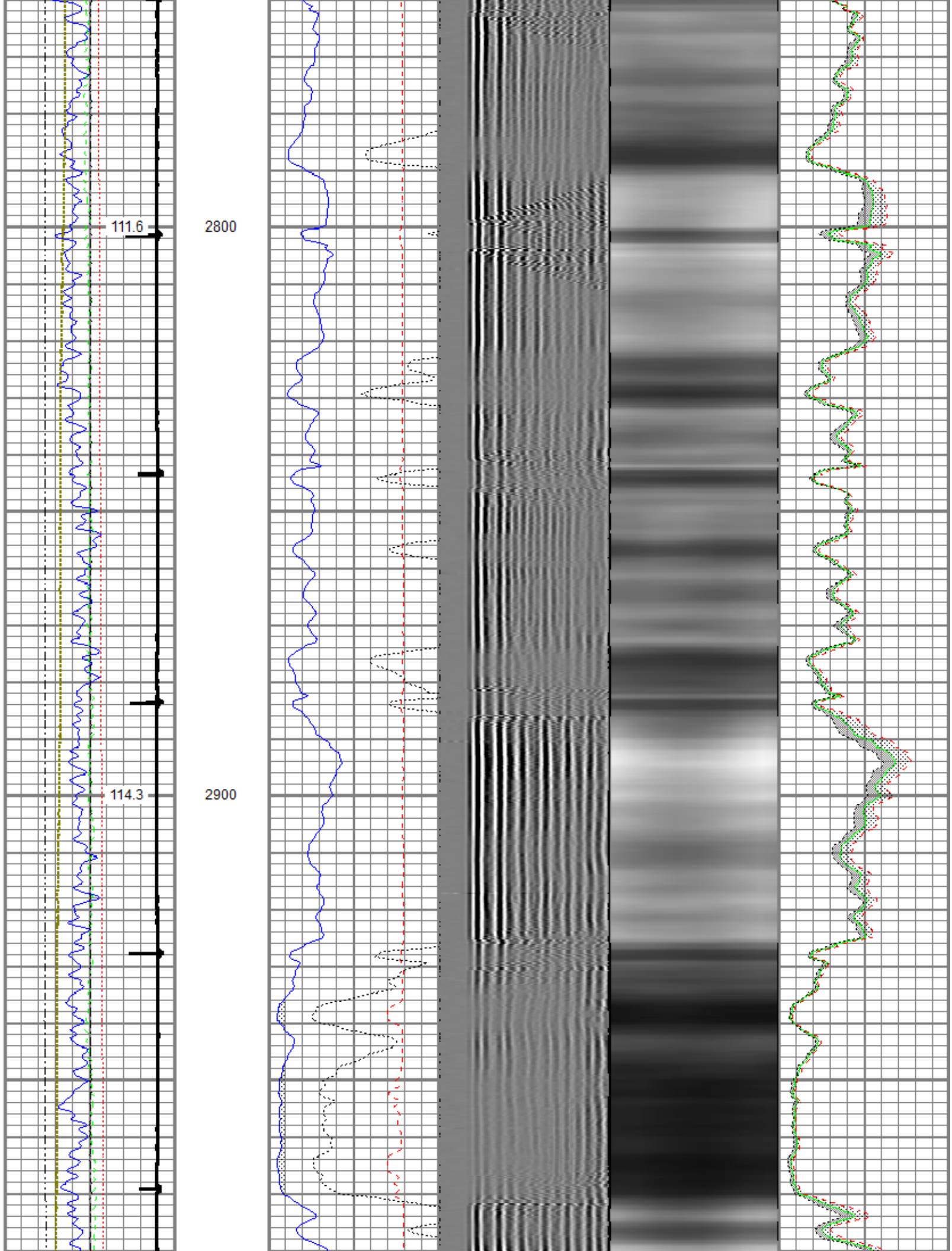

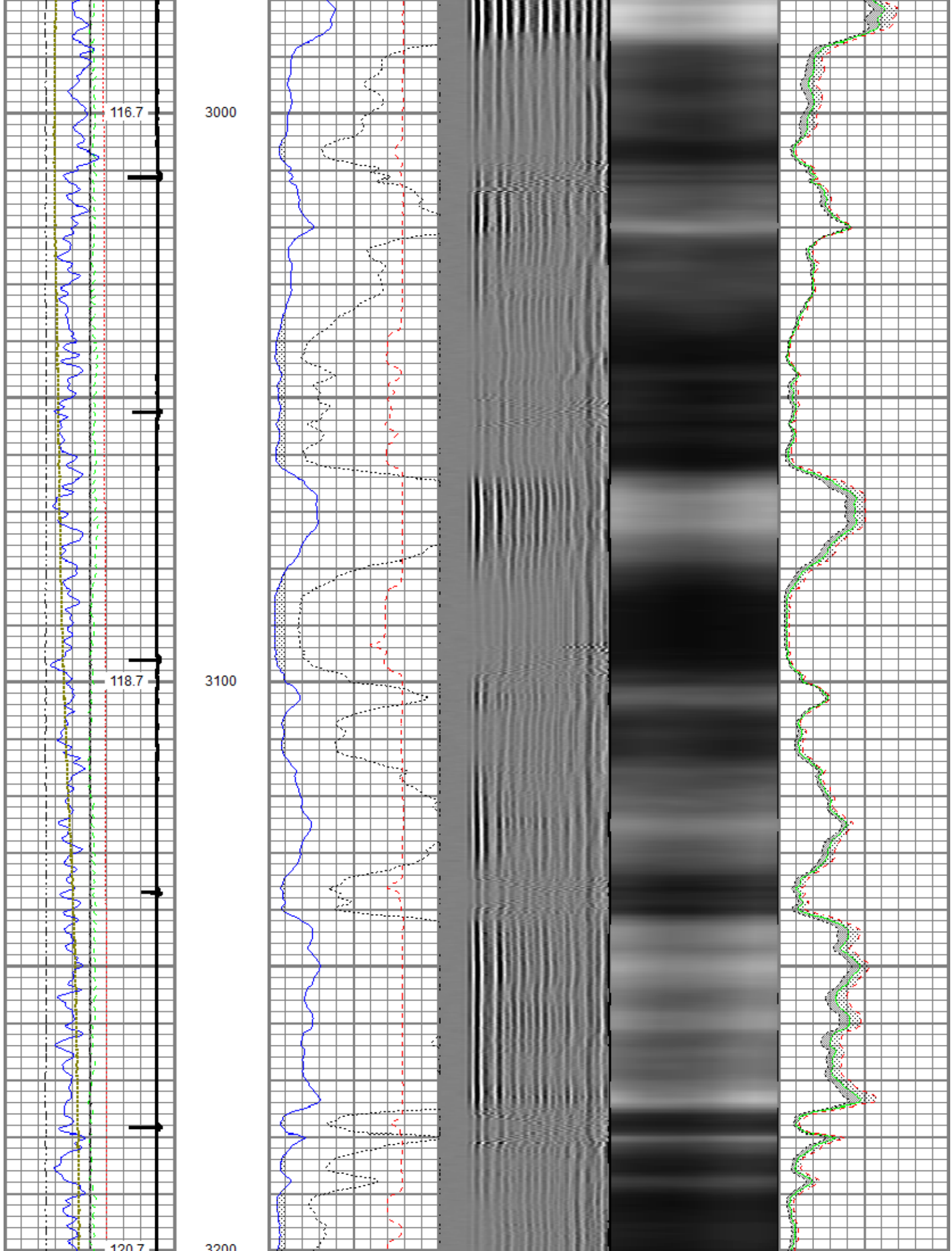

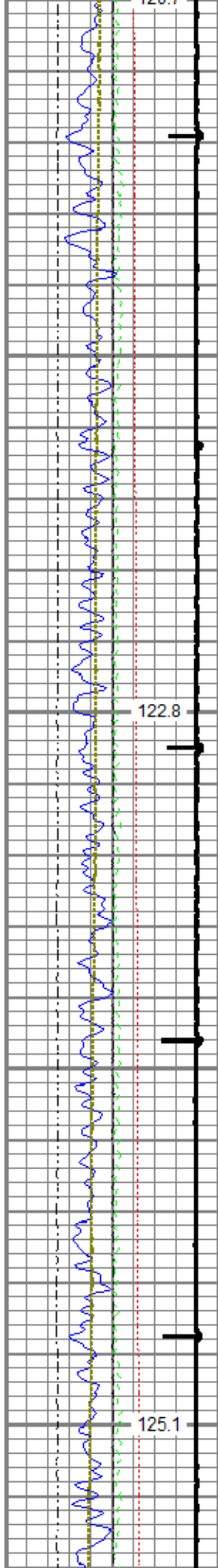

3200

3300

3400

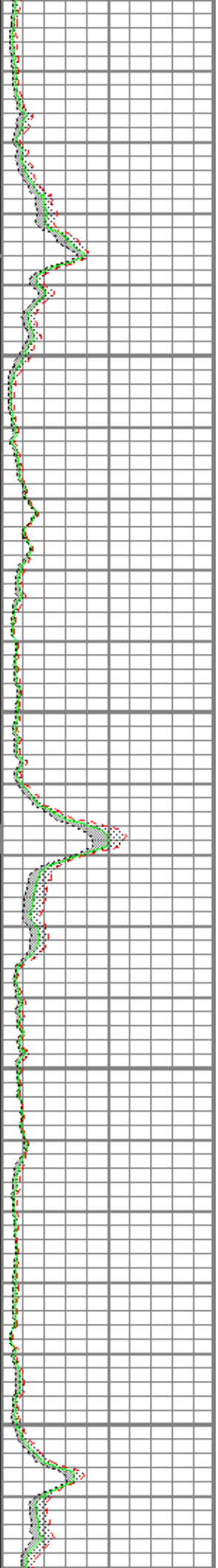
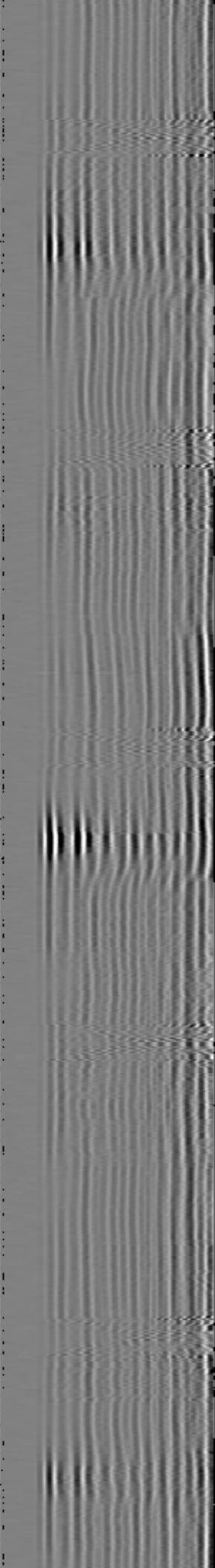
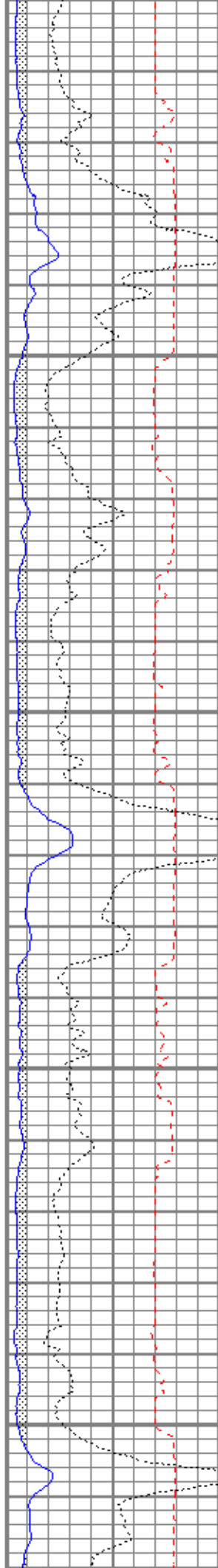

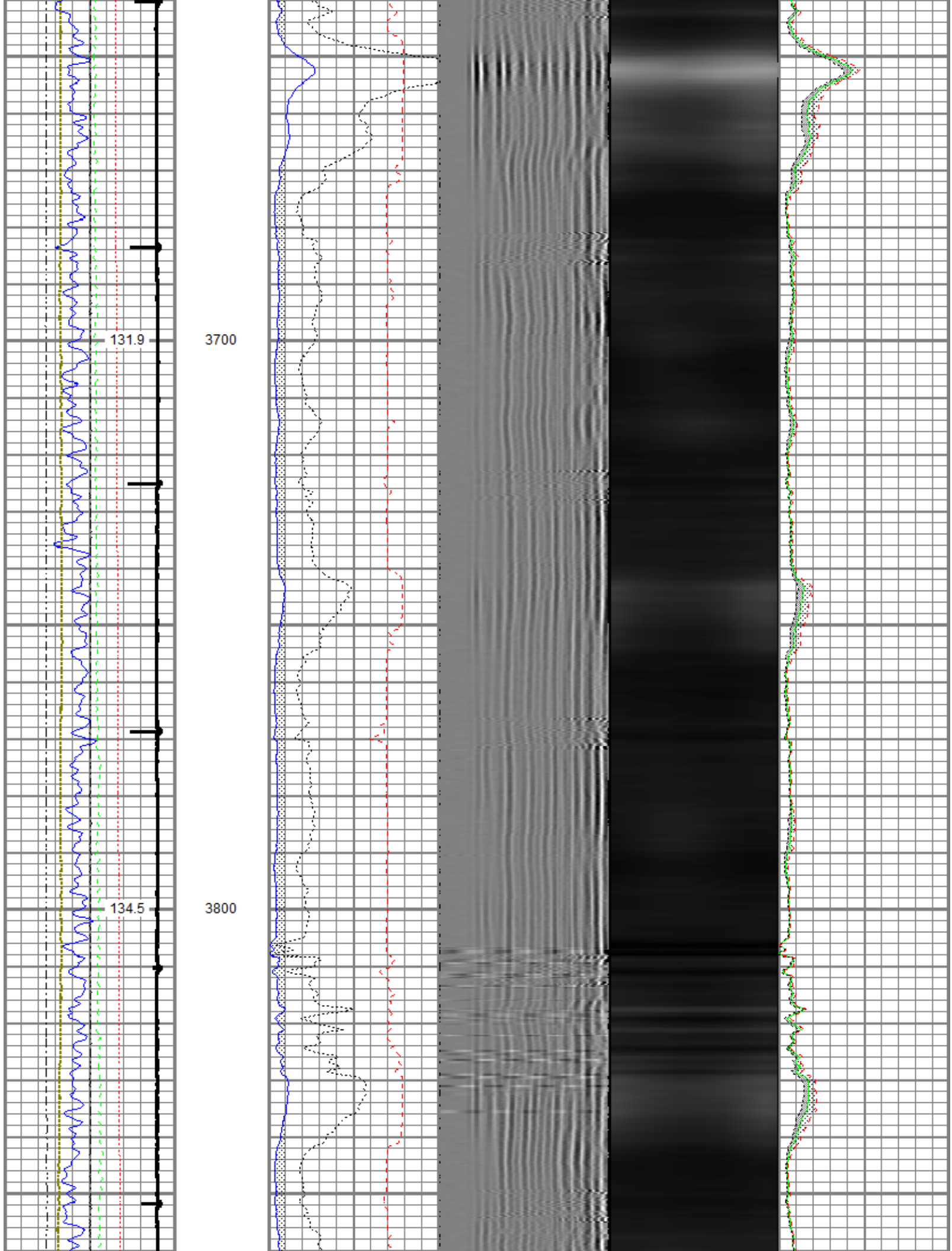

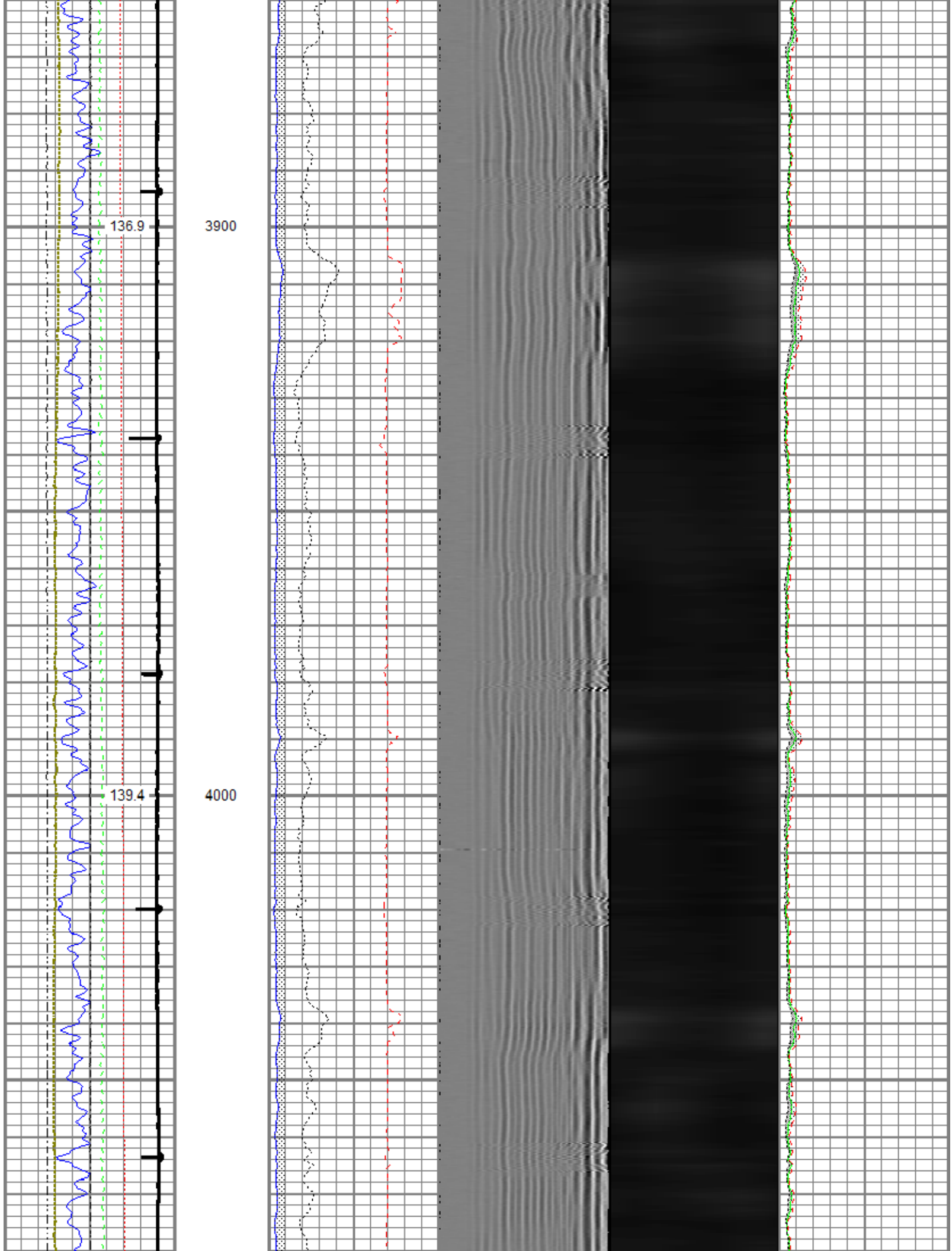

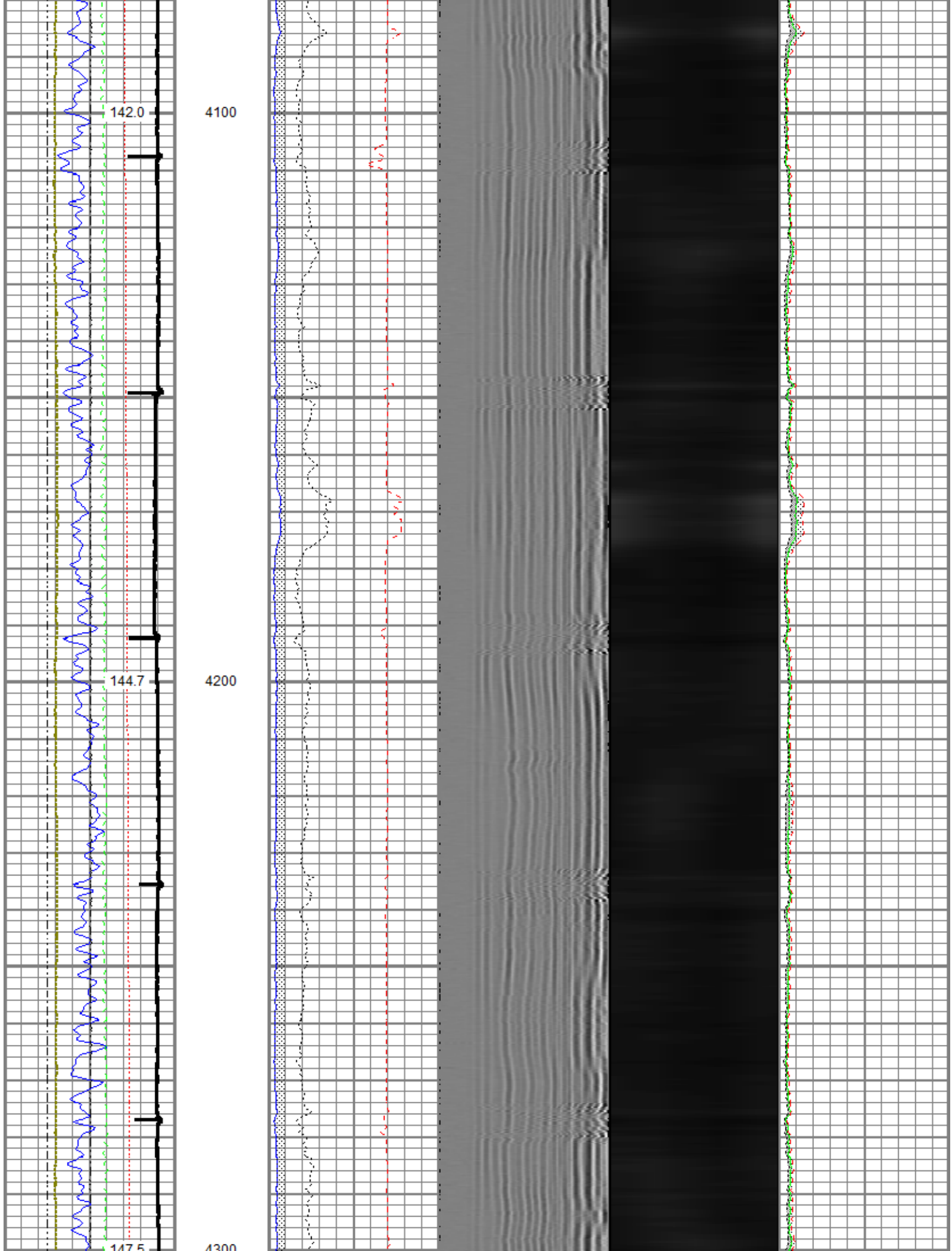

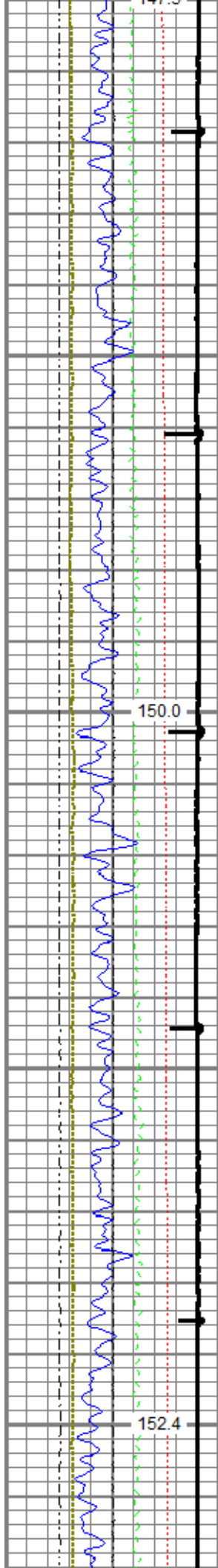

150.0

152.4

4400

4500

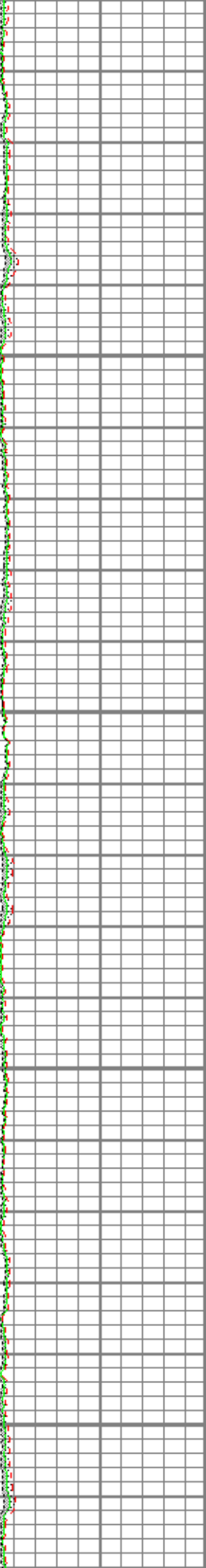
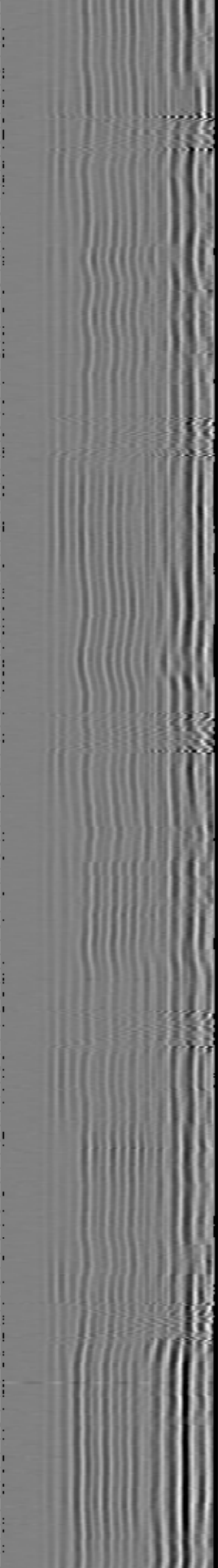
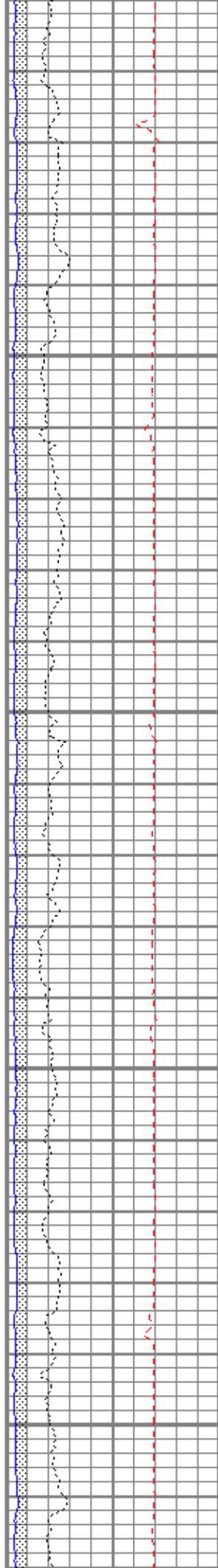

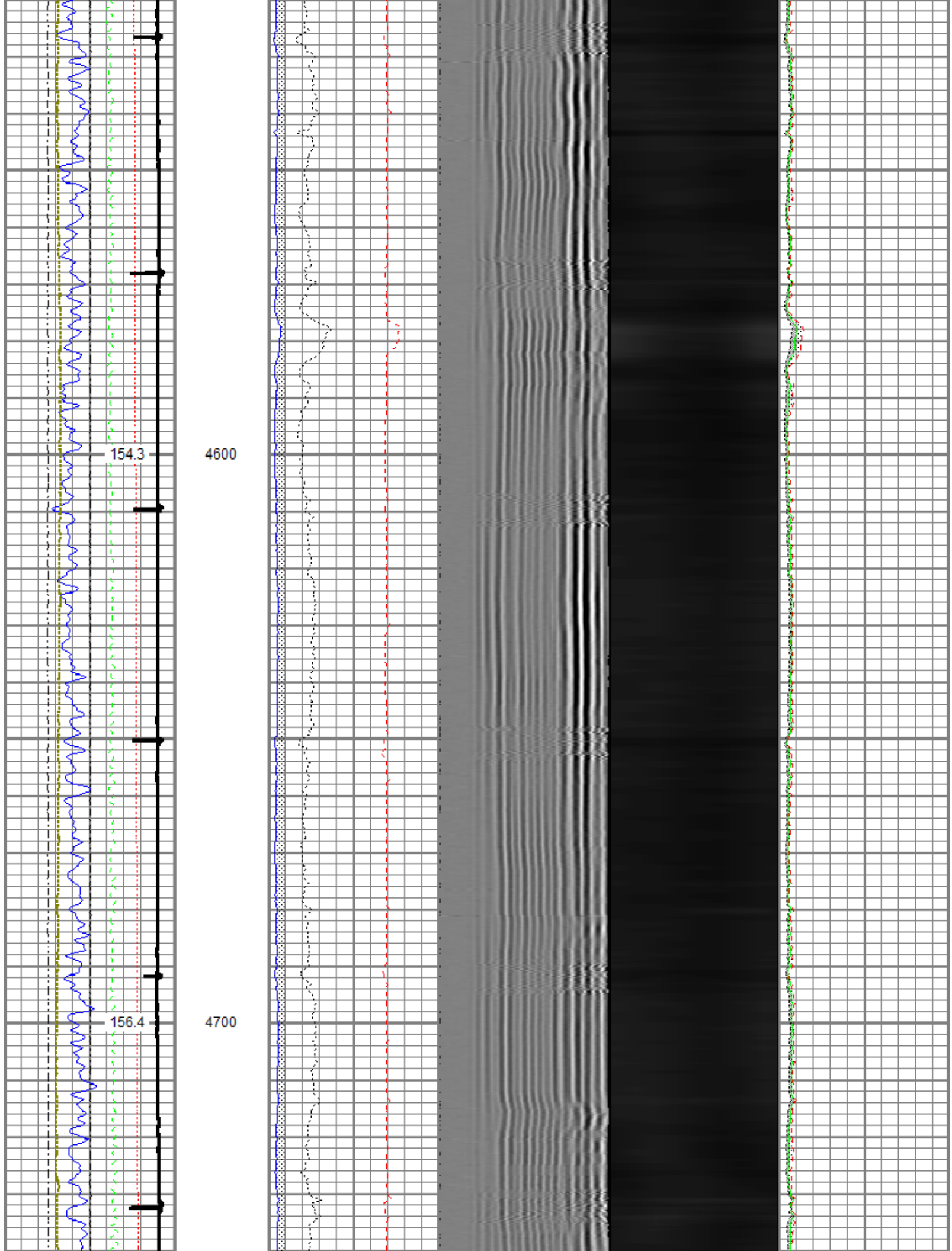

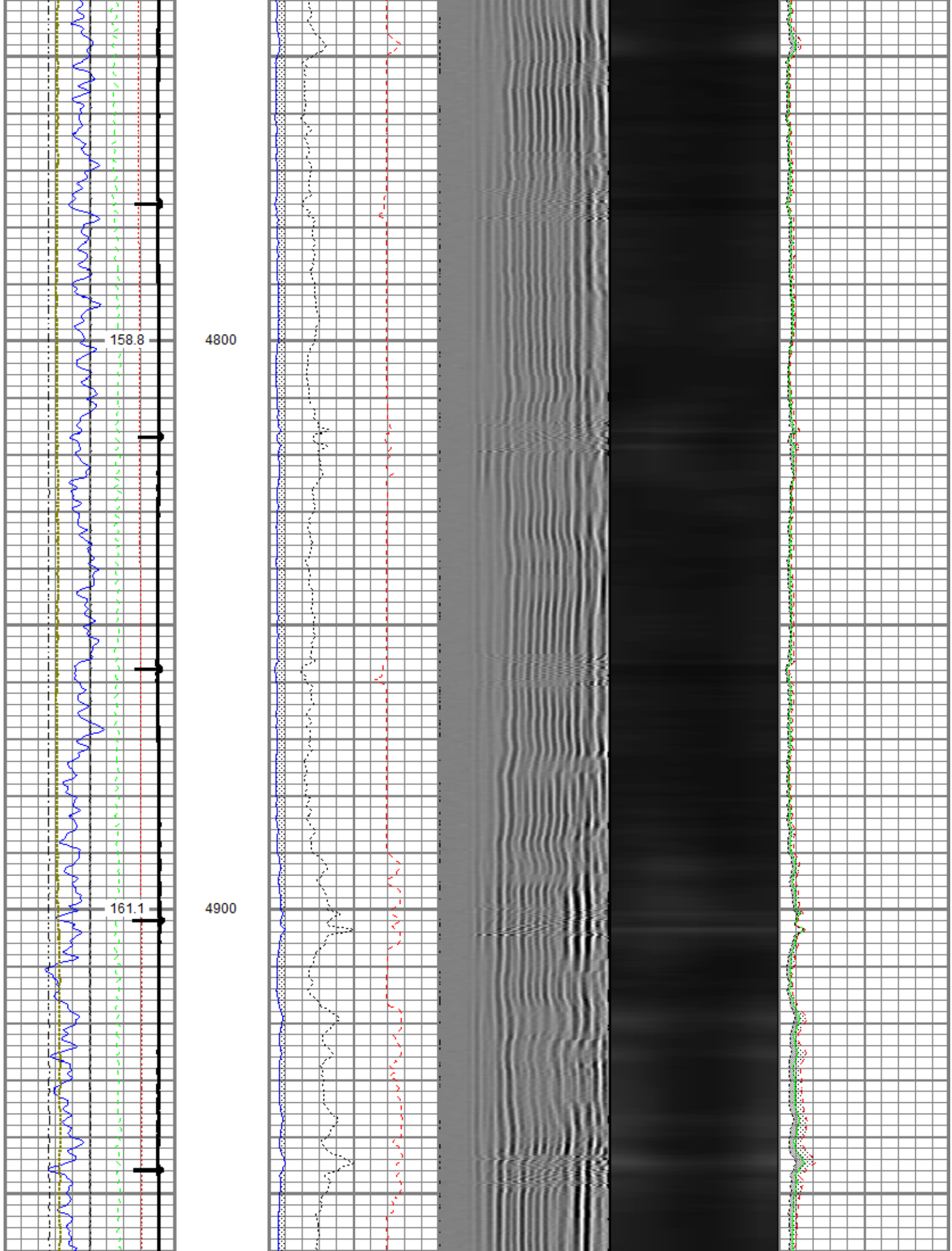

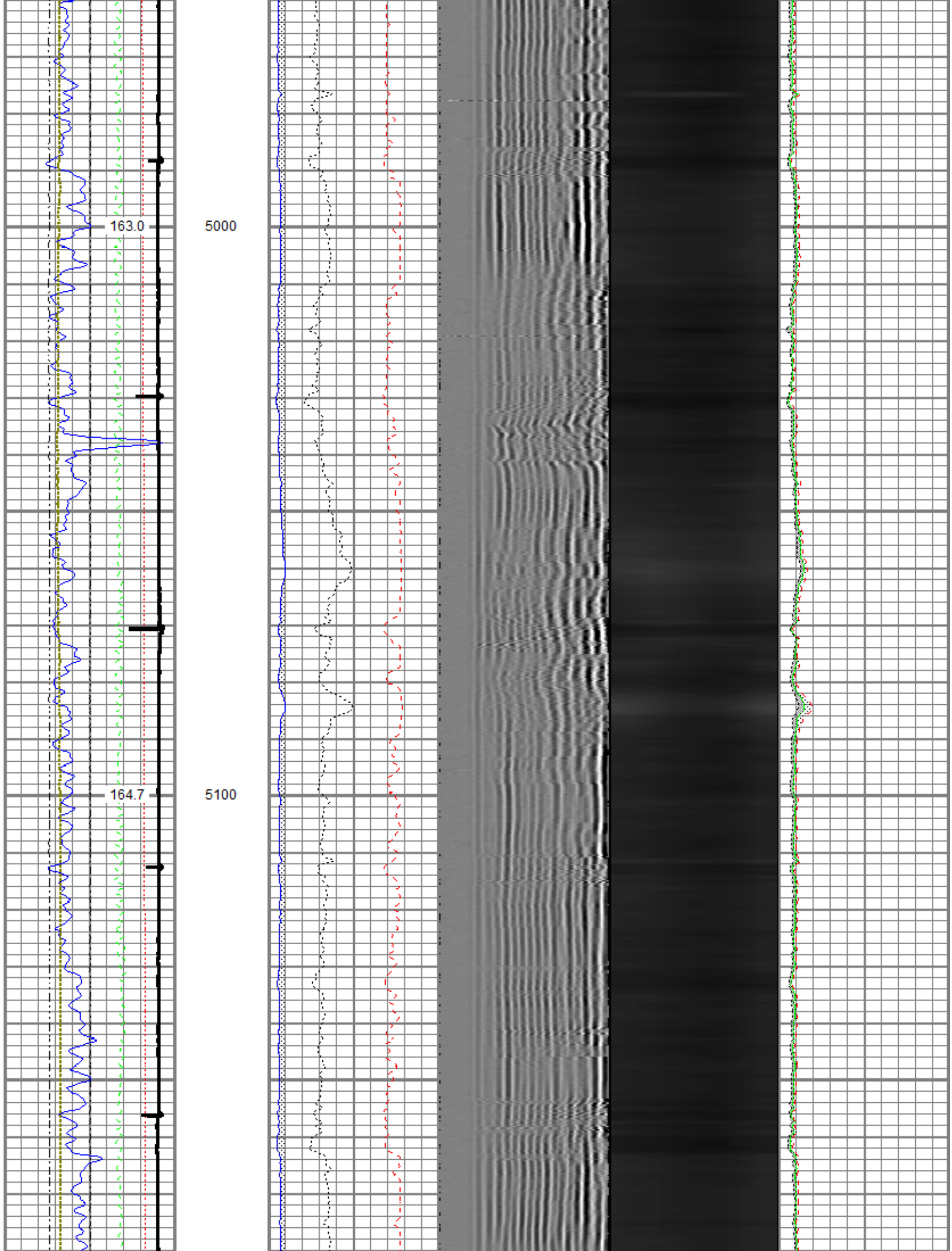

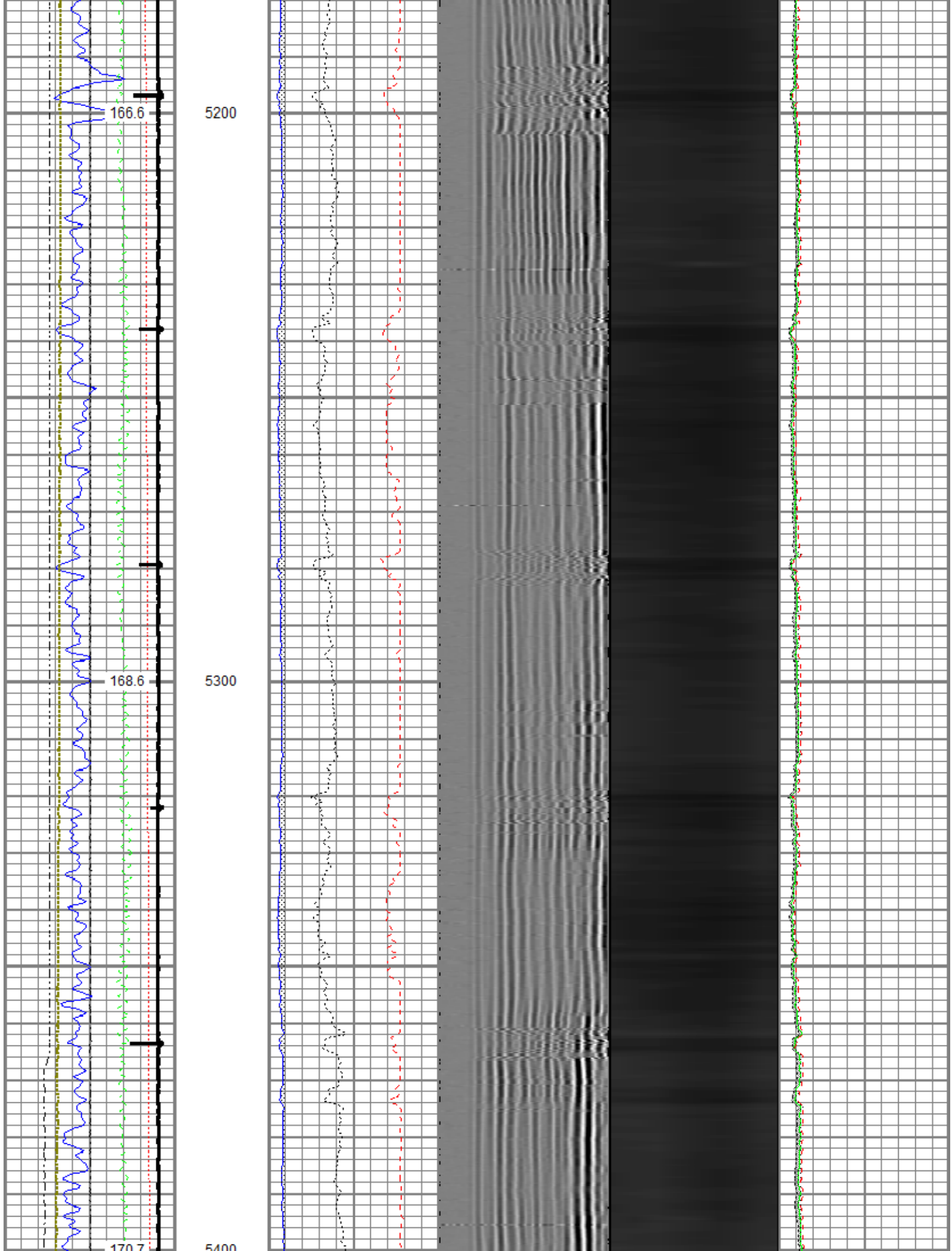

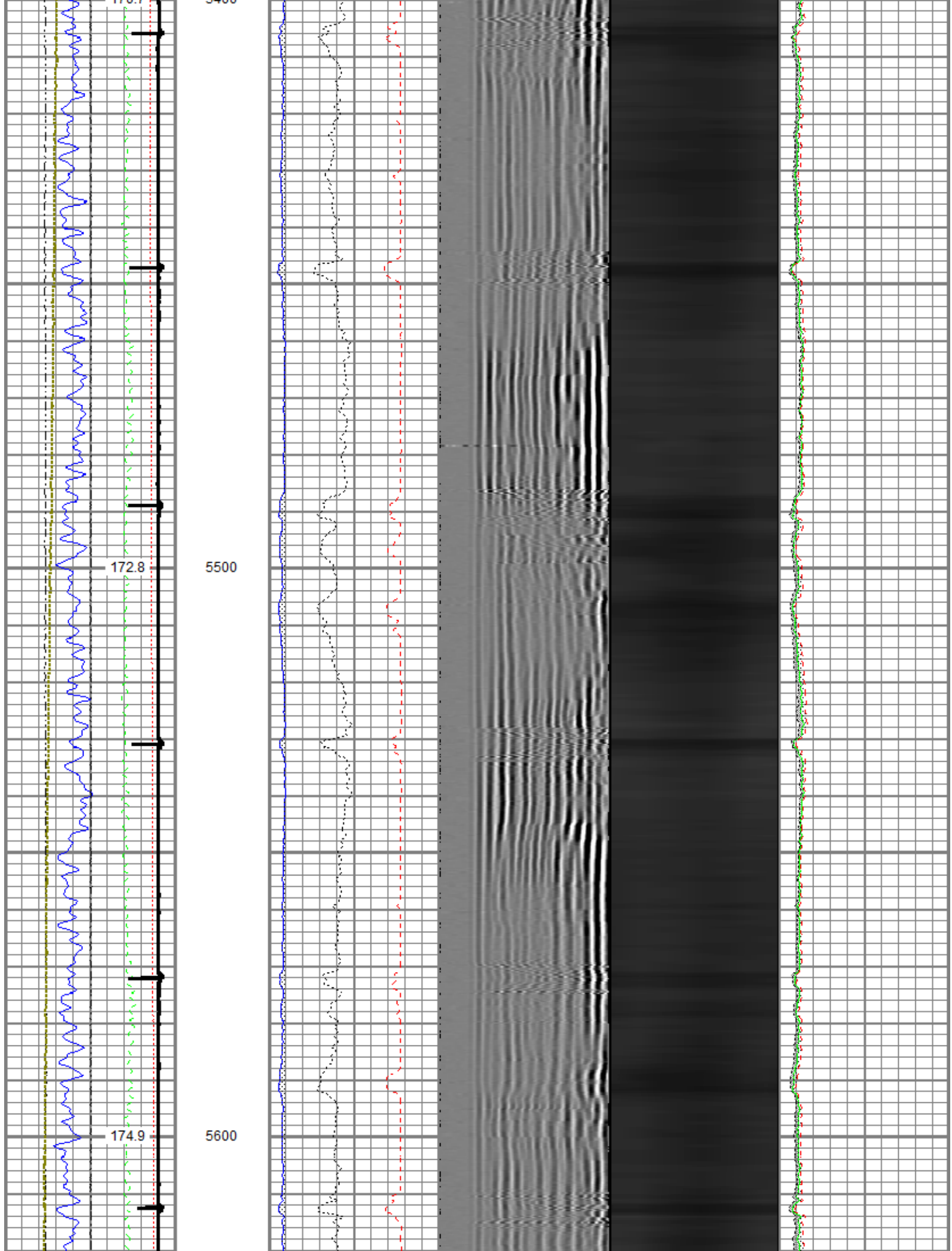

176.9

5700

178.9

5800

Liner Top

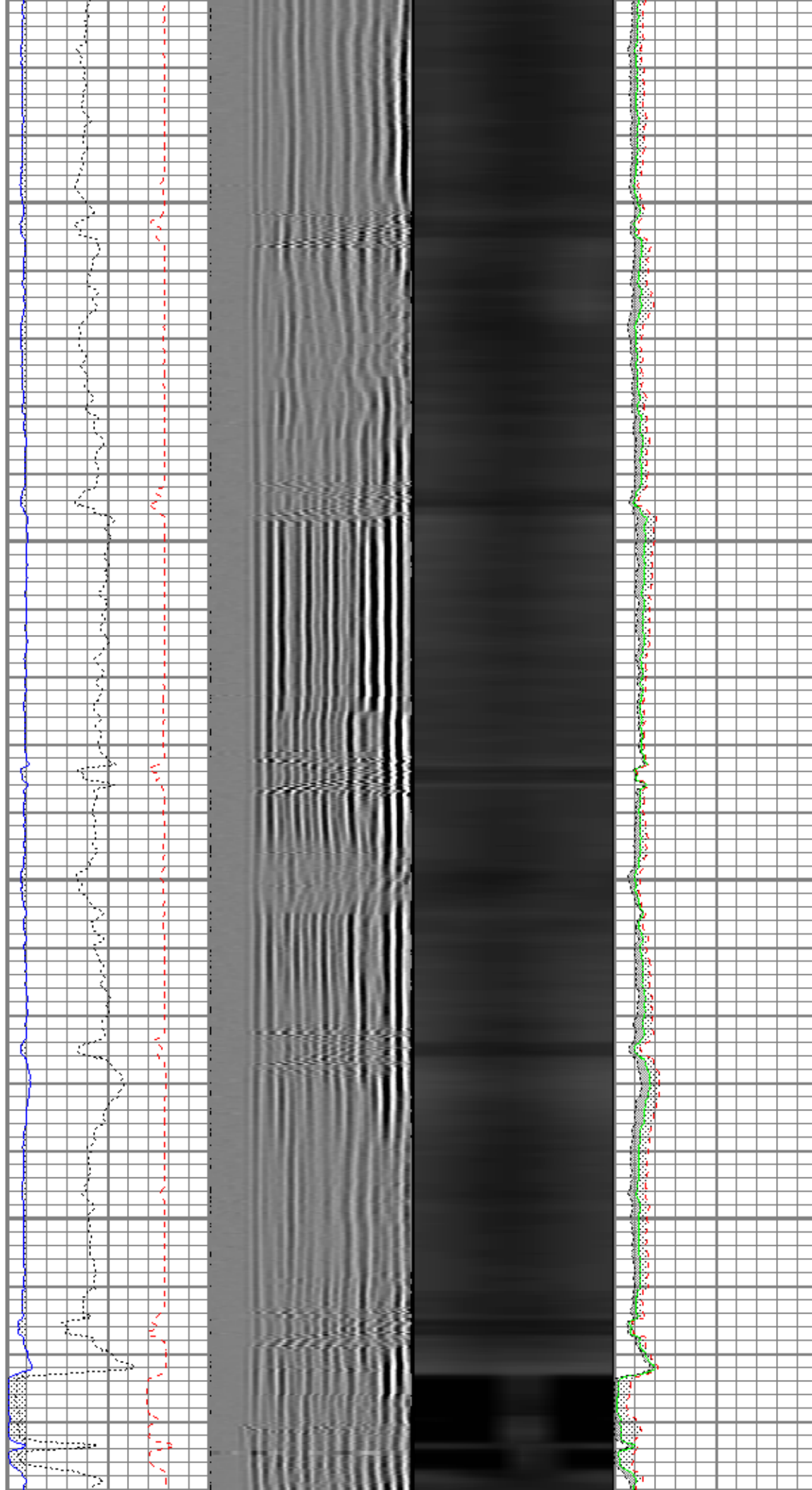

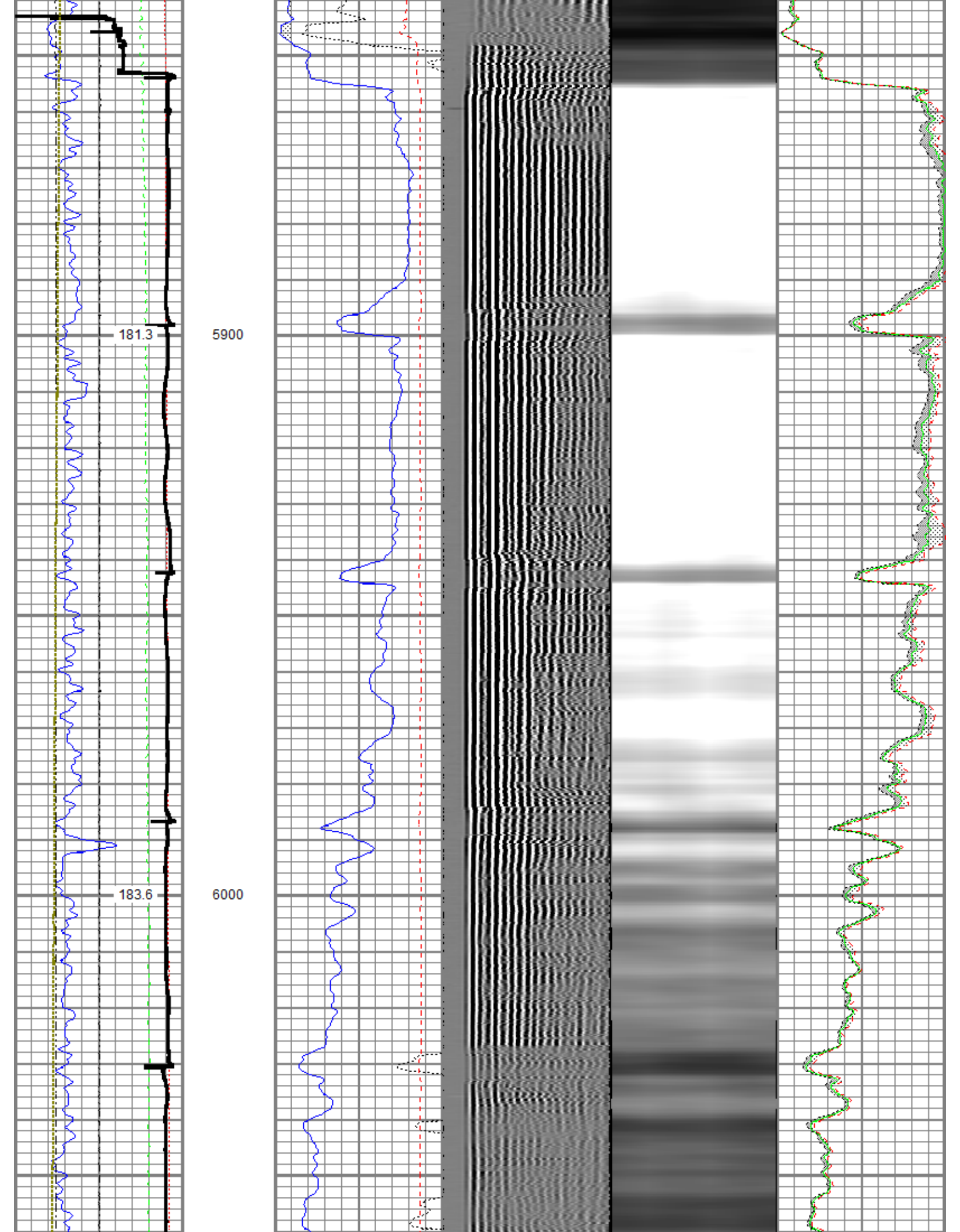

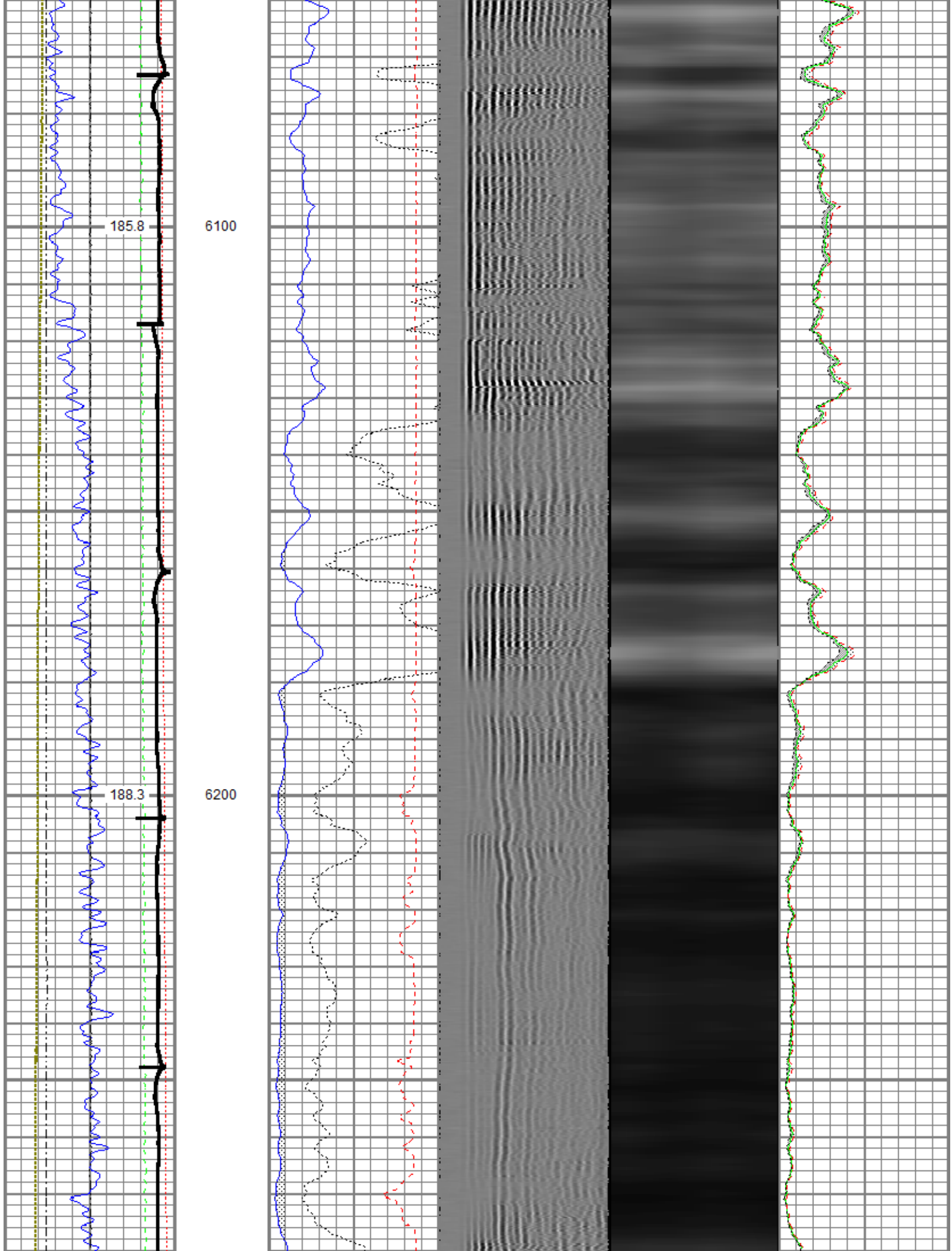

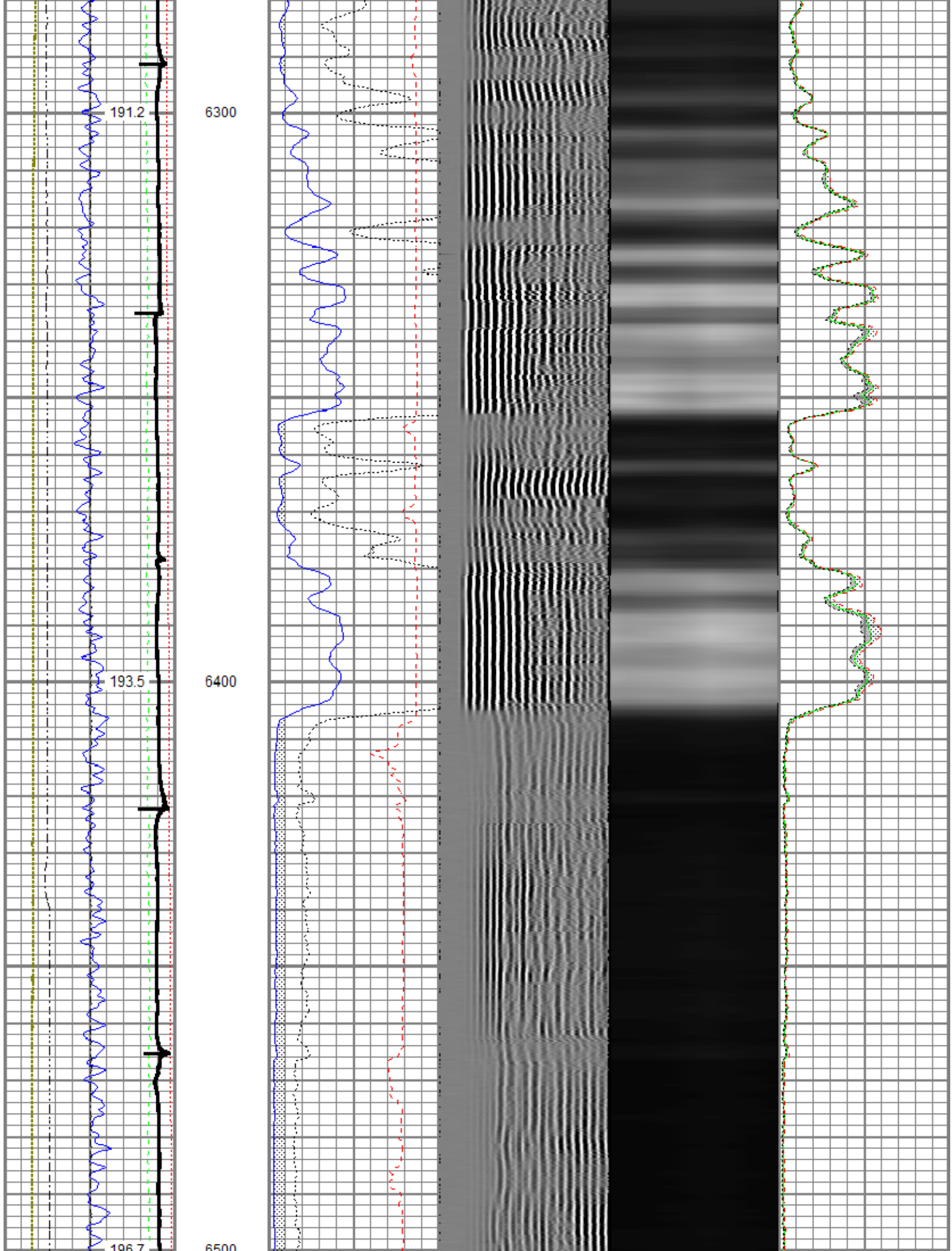

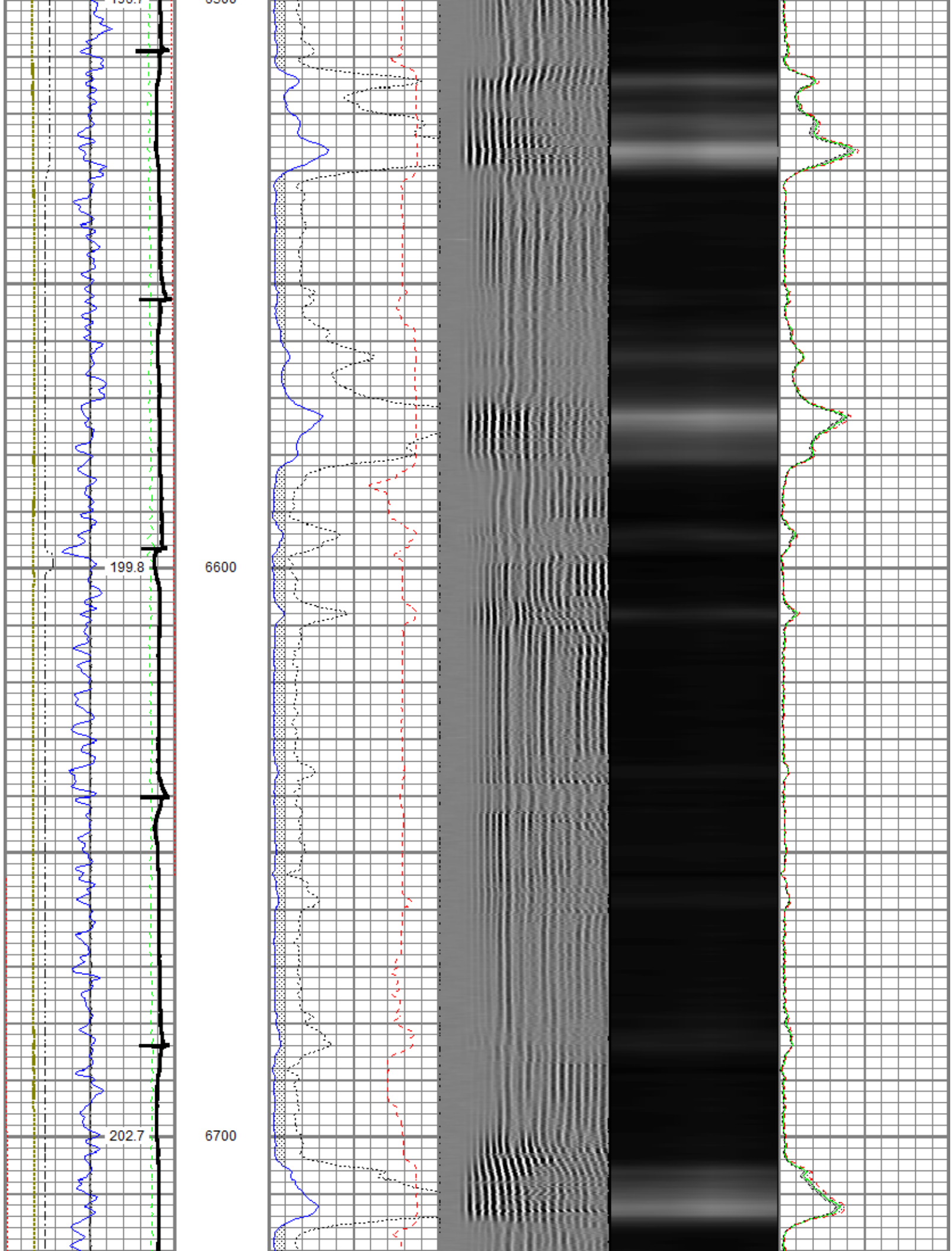

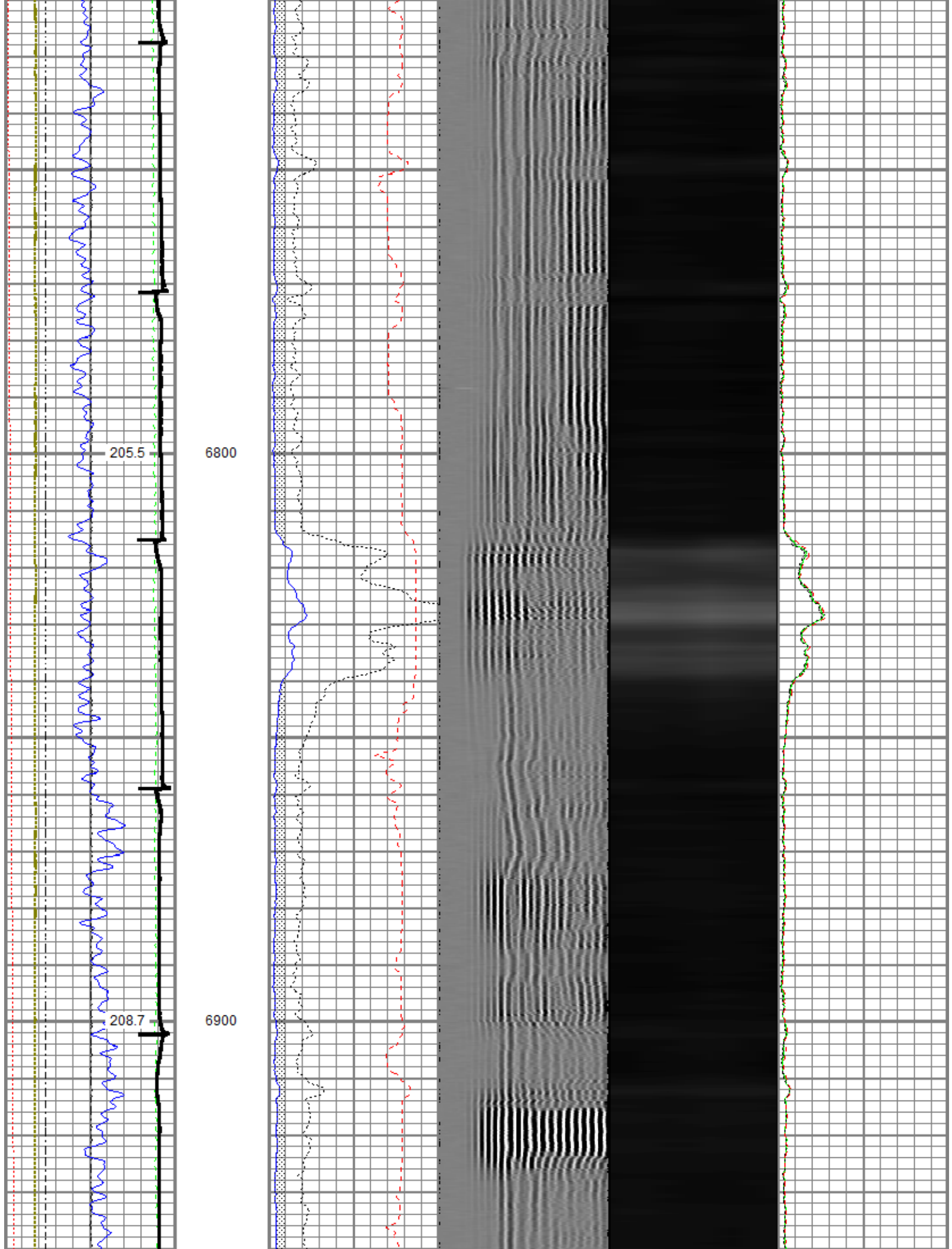

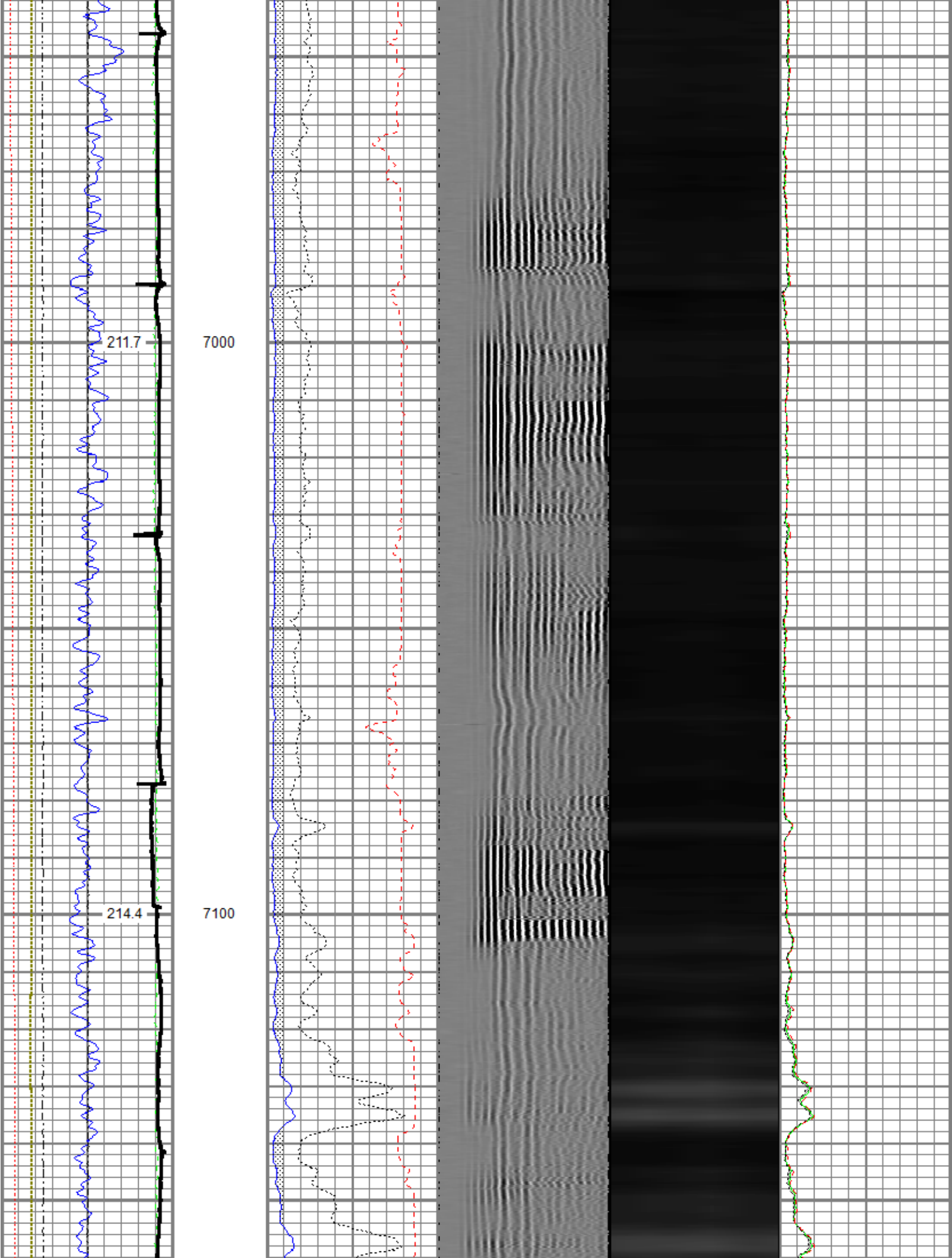

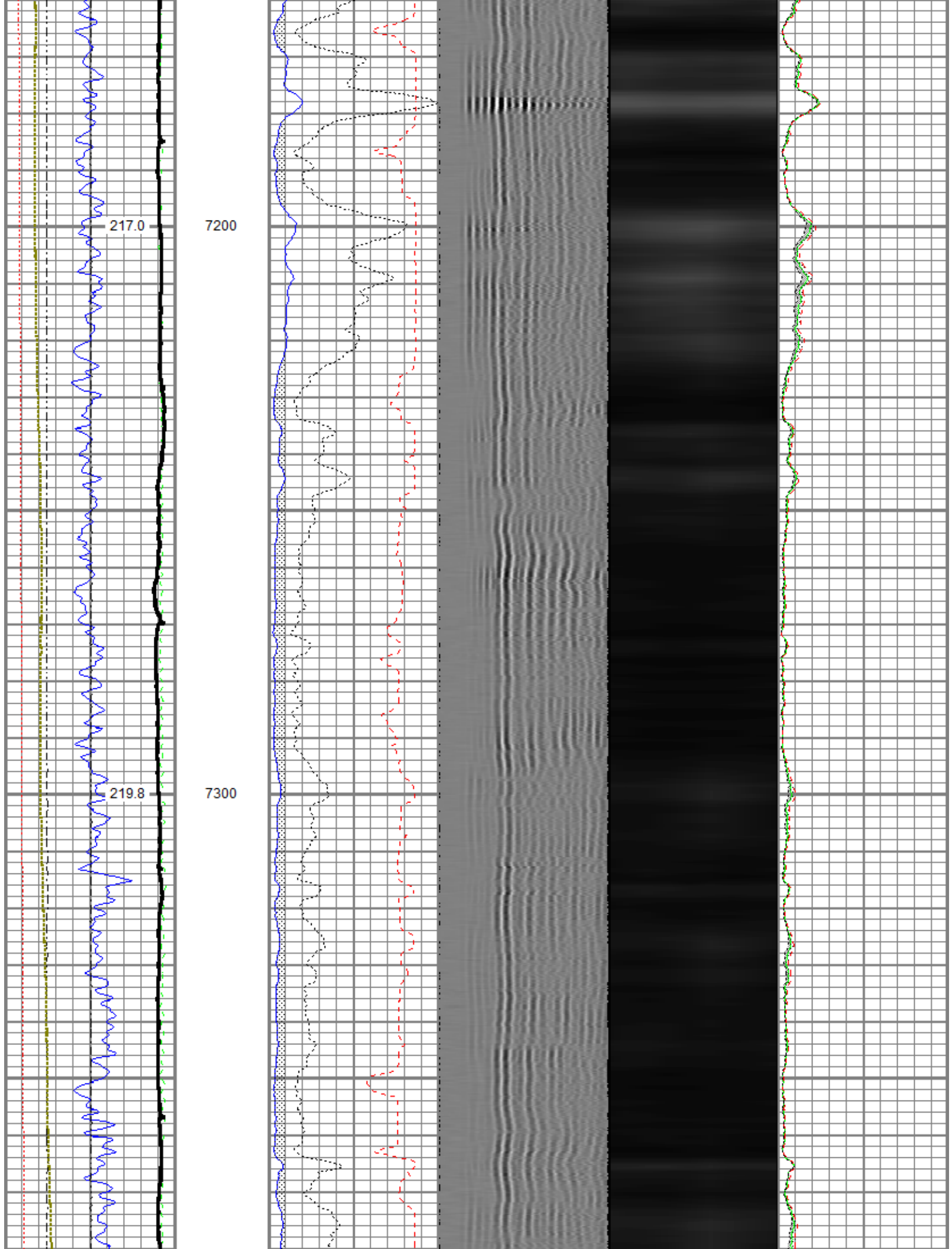

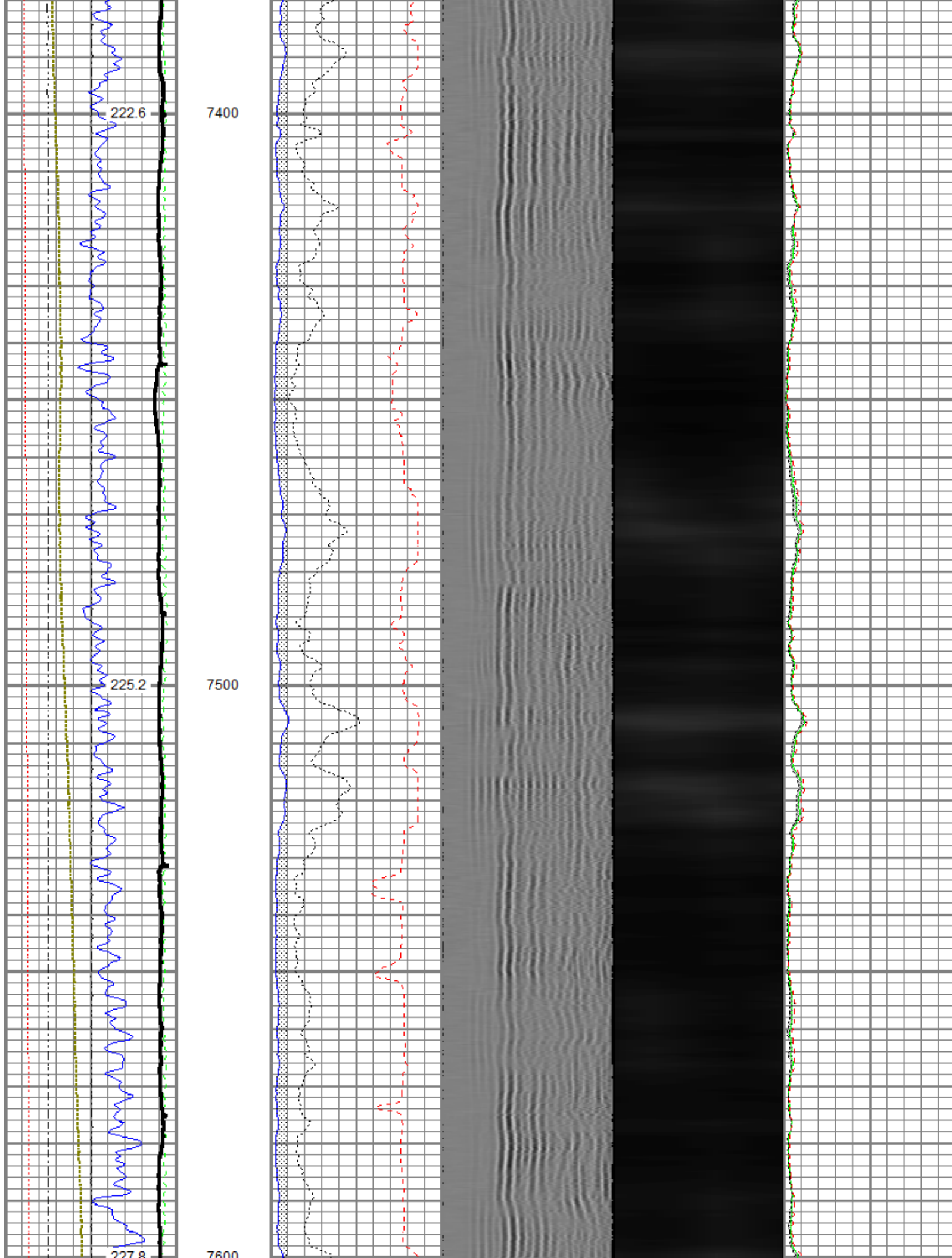

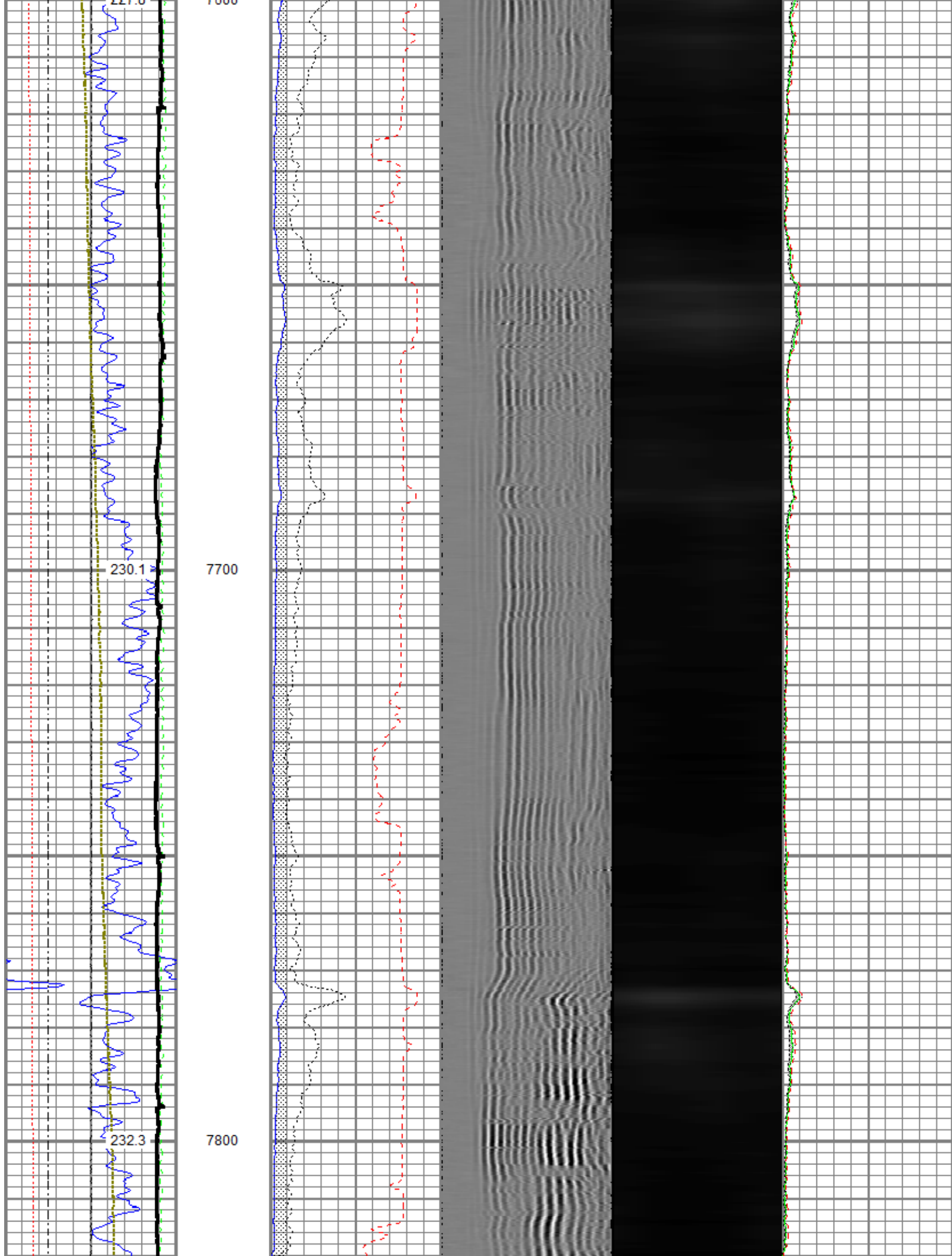

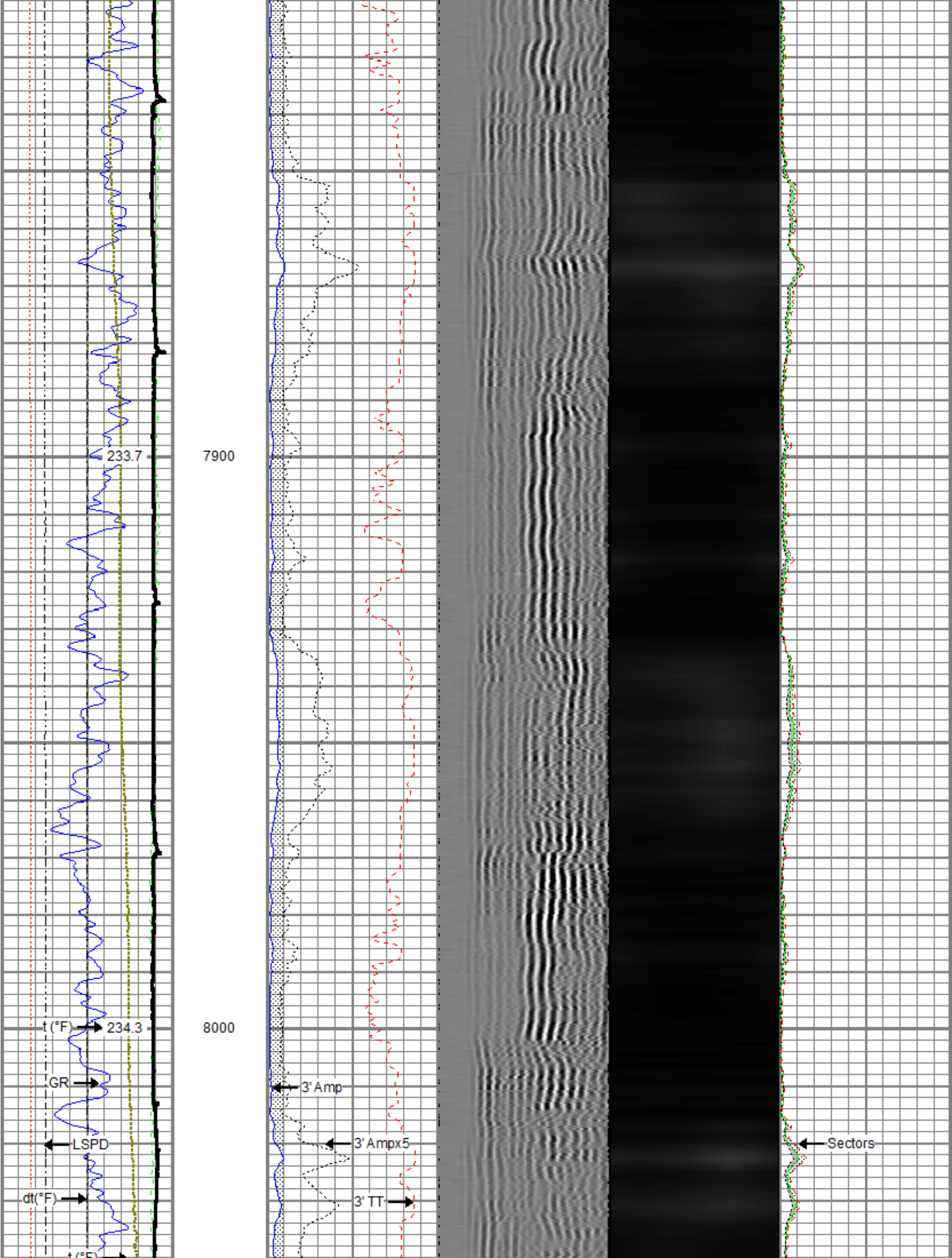

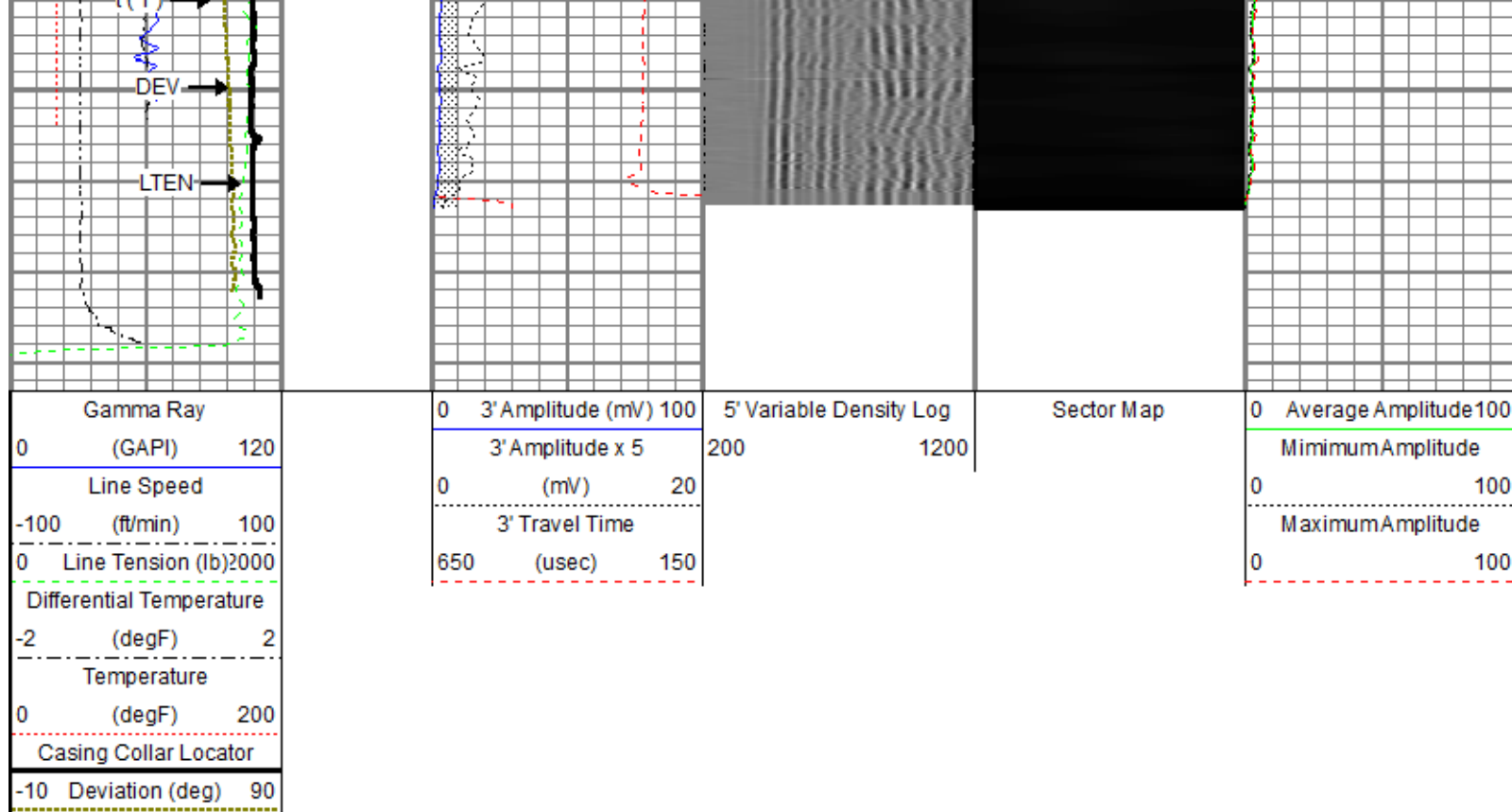

Repeat Pass

Recorded With 0 PSI Surface Induced Pressure

Database File new folder (4)\0512344203_anadarko_leinweber 36n_11hz_rbl_04-17-18_0 psi.db
 Dataset Pathname repeat.1
 Presentation Format ros_rbt_mit_sx
 Dataset Creation Tue Apr 17 13:21:03 2018
 Charted by Depth in Feet scaled 1:240

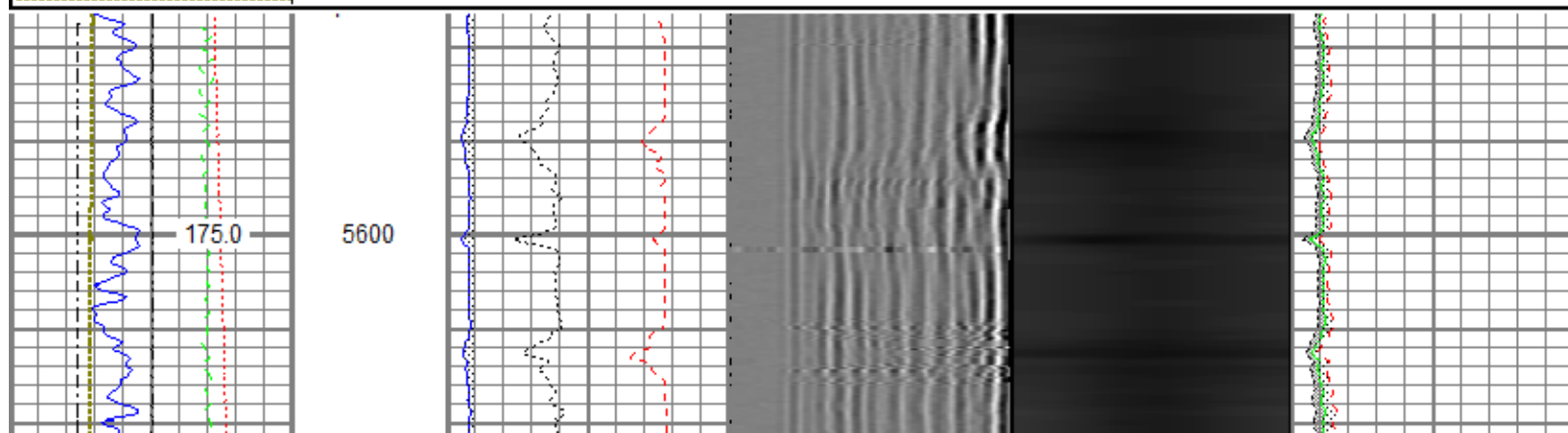
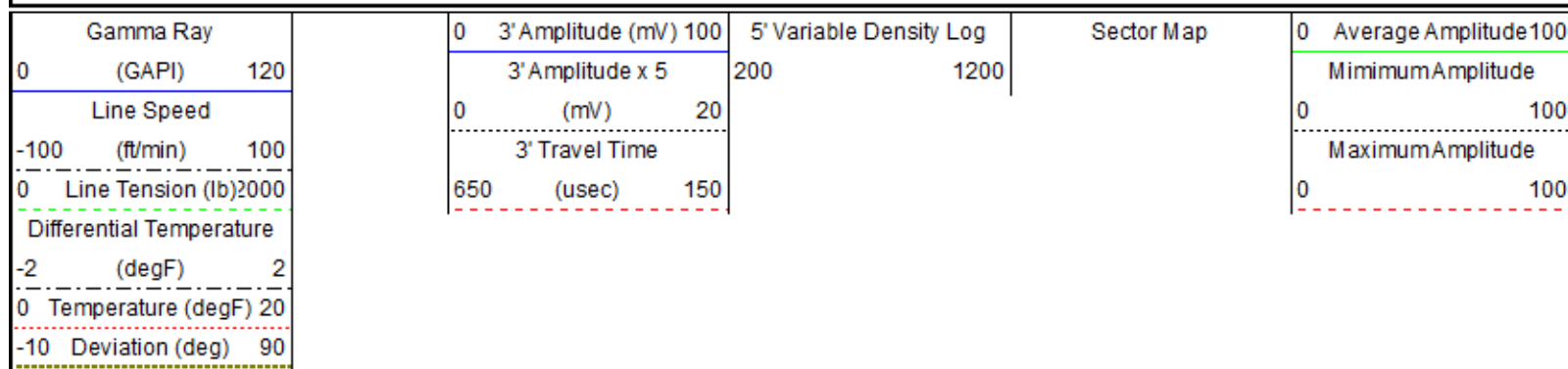

Repeat Pass

Repeat Pass

177.0

5700

Repeat Pass

Repeat Pass

179.1

5800

Repeat Pass

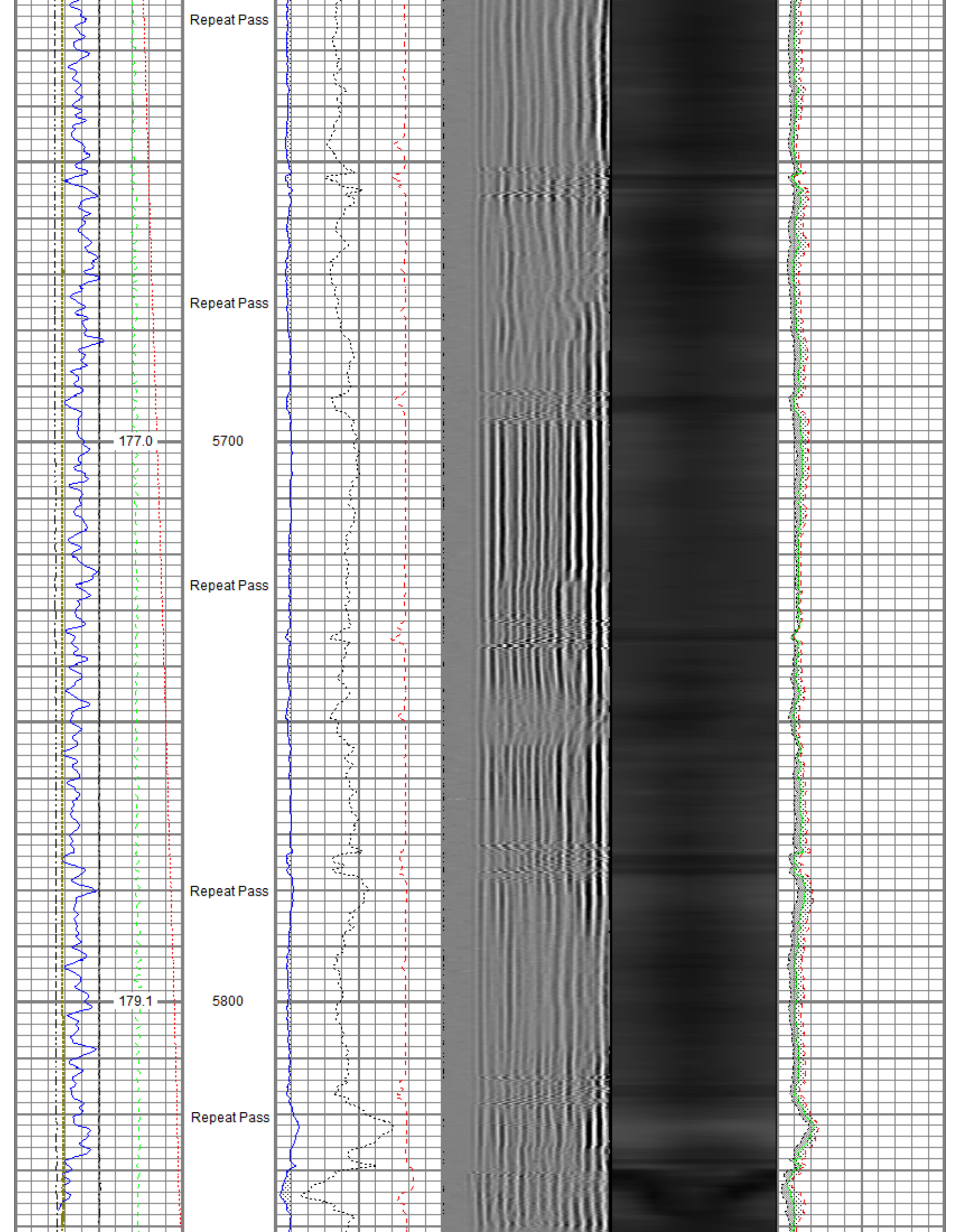

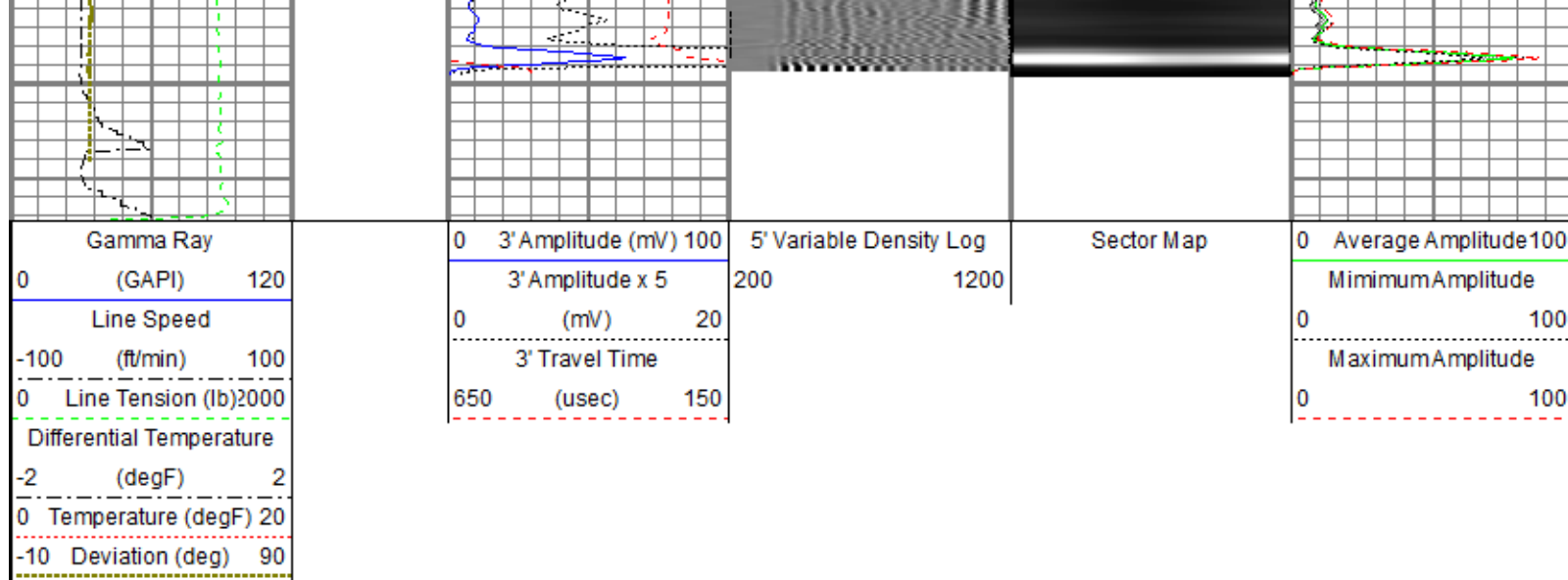

Sensor	Offset (ft)	Schematic	Description	Length (ft)	O.D. (in)	Weight (lb)
GR	25.19		Titan CHD-14375 GO	1.03	1.44	3.60
			Titan 1-7/16" Assembled Electric Cable Head w/ 1" Fishing Neck			
			UW AGS-001 (211461)	0.21	1.69	1.00
			Sondex Adapter - GO Box to Sondex Pin			
			UW XTU-002 (10024281)	1.58	1.69	6.50
			Crossover Ultrawire Toolbus to Ultralink			
			UW PGR-020 (10024555)	1.92	1.69	9.50
			Production Gamma Ray			
TEMP	23.79		UW PRT-016 (10025100)	1.04	1.69	5.20
			Platinum Resistance Thermometer			
			UW CENT-DSS RAC	2.55	2.75	32.00
			5 Arm 2-3/4" Roller Centralizer			
CBLROT	16.76		UW RBT-004 (1066)	9.48	3.13	140.00
CBLTEMP	16.76		Sondex Ultrawire 3-1/8" Radial Bond Tool			
WVFS8	16.76					
WVFS7	16.76					
WVFS6	16.76					
WVFS5	16.76					
WVFS4	16.76					
WVFS3	16.76					
WVFS2	16.76					
WVFS1	16.76					
WVF3FT	16.76		UW CENT-DSS RAC	2.55	2.75	32.00
WVF5FT	15.76		5 Arm 2-3/4" Roller Centralizer			
CBLTEMP	11.63		UW CCL-028 (10018437)	1.61	3.13	36.00
			3-1/8" Ultrawire Casing Collar Locator			
CCL	7.98					

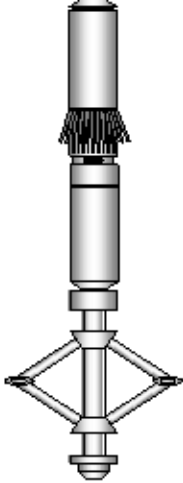
MIT	5.27		UW MIT-40 027 (211111) 40 Multifinger Imaging Tool	4.54	2.75	65.00
			UW CENT-PRC 057 4 Arm 2-3/4" Production Roller Centralizer	2.71	2.75	32.00
TSTAMP	0.00		UW BUL-006 (031422) Sondex Ultrawire Bullnose Terminator Sub	0.22	1.69	1.20
Dataset: 0512344203_Anadarko_Leinweber 36N_11HZ_RBL_04-17-18_0 PSI.db: field/well/run1/Main Total length: 29.44 ft Total weight: 364.00 lb O.D.: 3.13 in						

Calibration Report			
Database File	C:\ProgramData\Warrior\Data\New folder (4)\0512344203_Anadarko_Leinweber 36N_11HZ_RBL_04-17-18_0 PSI.db		
Dataset Pathname	merge1		
Dataset Creation	Tue Apr 17 12:50:36 2018		
Multifinger Imaging Tool Calibration Report			
Serial Number:		211111	
Number of Fingers:		40	
Tool Model:		40 027	
Inclinometer Calibration Report			
Performed:		Mon Nov 18 15:31:59 2013	
Calibration Angle:		46	
		Inc X	Inc Y
Vertical:		1931	1952
Finger 1 up:		1959	2266
Finger 31 up:		1608	1962
Finger 21 up:		1927	1623
Finger 11 up:		2253	1930
Sensitivity ratio:	1.0031		
X-axis angle:	272.845		
Deviation const.:	311.818		

Finger Calibration Report						
	Performed:			Tue Apr 17 07:22:23 2018		
Ring size:	4	5	6	7		
(in)	Sens	Sens	Sens			
Finger 01:	985 384.0	1369 418.0	1787 443.0	2230		
Finger 02:	1000 384.0	1384 413.0	1797 446.0	2243		
Finger 03:	1019 369.0	1388 400.0	1788 432.0	2220		
Finger 04:	977 383.0	1360 411.0	1771 463.0	2234		
Finger 05:	971 388.0	1359 408.0	1767 449.0	2216		
Finger 06:	947 394.0	1341 415.0	1756 475.0	2231		
Finger 07:	1082 353.0	1435 371.0	1806 421.0	2227		
Finger 08:	1014 380.0	1394 404.0	1798 430.0	2228		
Finger 09:	962 395.0	1357 412.0	1769 439.0	2208		
Finger 10:	1007 341.0	1348 354.0	1702 366.0	2068		
Finger 11:	1046 398.0	1444 404.0	1848 413.0	2261		
Finger 12:	1178 382.0	1560 387.0	1947 395.0	2342		
Finger 13:	943 400.0	1343 415.0	1758 432.0	2190		
Finger 14:	1130 358.0	1488 358.0	1846 377.0	2223		
Finger 15:	955 404.0	1359 419.0	1778 456.0	2234		
Finger 16:	1123 381.0	1504 396.0	1900 391.0	2291		
Finger 17:	959 396.0	1355 417.0	1772 428.0	2200		
Finger 18:	951 411.0	1362 420.0	1782 428.0	2210		

Finger 19:	947	405.0	1352	424.0	1776	434.0	2210
Finger 20:	1117	393.0	1510	401.0	1911	403.0	2314
Finger 21:	1012	408.0	1420	426.0	1846	428.0	2274
Finger 22:	948	394.0	1342	419.0	1761	436.0	2197
Finger 23:	739	346.0	1085	394.0	1479	431.0	1910
Finger 24:	1139	390.0	1529	404.0	1933	399.0	2332
Finger 25:	1270	407.0	1677	429.0	2106	430.0	2536
Finger 26:	1170	349.0	1519	364.0	1883	360.0	2243
Finger 27:	1164	375.0	1539	397.0	1936	404.0	2340
Finger 28:	1034	373.0	1407	404.0	1811	406.0	2217
Finger 29:	1278	354.0	1632	362.0	1994	374.0	2368
Finger 30:	1244	355.0	1599	375.0	1974	375.0	2349
Finger 31:	1259	356.0	1615	370.0	1985	372.0	2357
Finger 32:	1255	355.0	1610	373.0	1983	370.0	2353
Finger 33:	1038	328.0	1366	362.0	1728	377.0	2105
Finger 34:	1057	345.0	1402	379.0	1781	390.0	2171
Finger 35:	1350	350.0	1700	365.0	2065	370.0	2435
Finger 36:	1450	410.0	1860	432.0	2292	429.0	2721
Finger 37:	1110	345.0	1455	375.0	1830	446.0	2276
Finger 38:	1352	386.0	1738	404.0	2142	410.0	2552
Finger 39:	1184	352.0	1536	376.0	1912	388.0	2300
Finger 40:	1003	380.0	1383	414.0	1797	436.0	2233

Segmented Cement Bond Log Calibration Report							
Serial Number:		1066					
Tool Model:		004					
Calibration Casing Diameter:		7.000		in			
Calibration Depth:		17.863		ft			

Master Calibration, performed (Derived):							
Raw (v)		Calibrated (mv)		Results			
Zero		Cal	Zero	Cal	Gain	Offset	
3FT	-0.001	0.695	0.800	62.165	88.182	0.884	
5FT	-0.074	0.817	0.800	62.165	68.930	5.880	
S1	-0.001	0.688	0.000	100.000	145.227	0.085	
S2	-0.006	0.721	0.000	100.000	137.629	0.801	
S3	-0.010	0.709	0.000	100.000	139.131	1.333	
S4	-0.009	0.716	0.000	100.000	137.822	1.283	
S5	-0.005	0.683	0.000	100.000	145.237	0.771	
S6	-0.002	0.697	0.000	100.000	143.159	0.220	
S7	-0.000	0.733	0.000	100.000	136.412	0.044	
S8	-0.001	0.696	0.000	100.000	143.560	0.132	

Temperature Calibration Report							
Serial Number:		10025100					
Tool Model:		016					
Performed:		Sun Nov 12 14:30:03 2017					
Point #		Reading		Reference			
1		13249.00	cps	68.00	degF		
2		18454.00	cps	104.00	degF		
3		29735.00	cps	176.00	degF		
4		41457.00	cps	248.00	degF		
5		52851.00	cps	320.00	degF		
6		59128.00	cps	356.00	degF		
7			cps		degF		
8			cps		degF		
9			cps		degF		
10			cps		degF		

Gamma Ray Calibration Report							
Serial Number:		10024555					
Tool Model:		020					
Performed:		Sun Nov 12 06:37:04 2017					

Calibrator Value:	637.0	GAPI
Background Reading:	78.8	cps
Calibrator Reading:	1069.9	cps
Sensitivity:	0.6427	GAPI/cps



Company	Kerr-McGee Oil & Gas Onshore, L.P.
Well	Leinweber 36N-11HZ
Field	Wattenberg
County	Weld
State	Colorado