

SHOVERLER PAD SURFACE PARCEL MAP

Township 8 North, Range 60 West of the 6th P.M.
Section 29: Northwest Quarter (NW/4) less portion
thereof described in instrument recorded in
Book 983, at Page 30, Weld County, Colorado

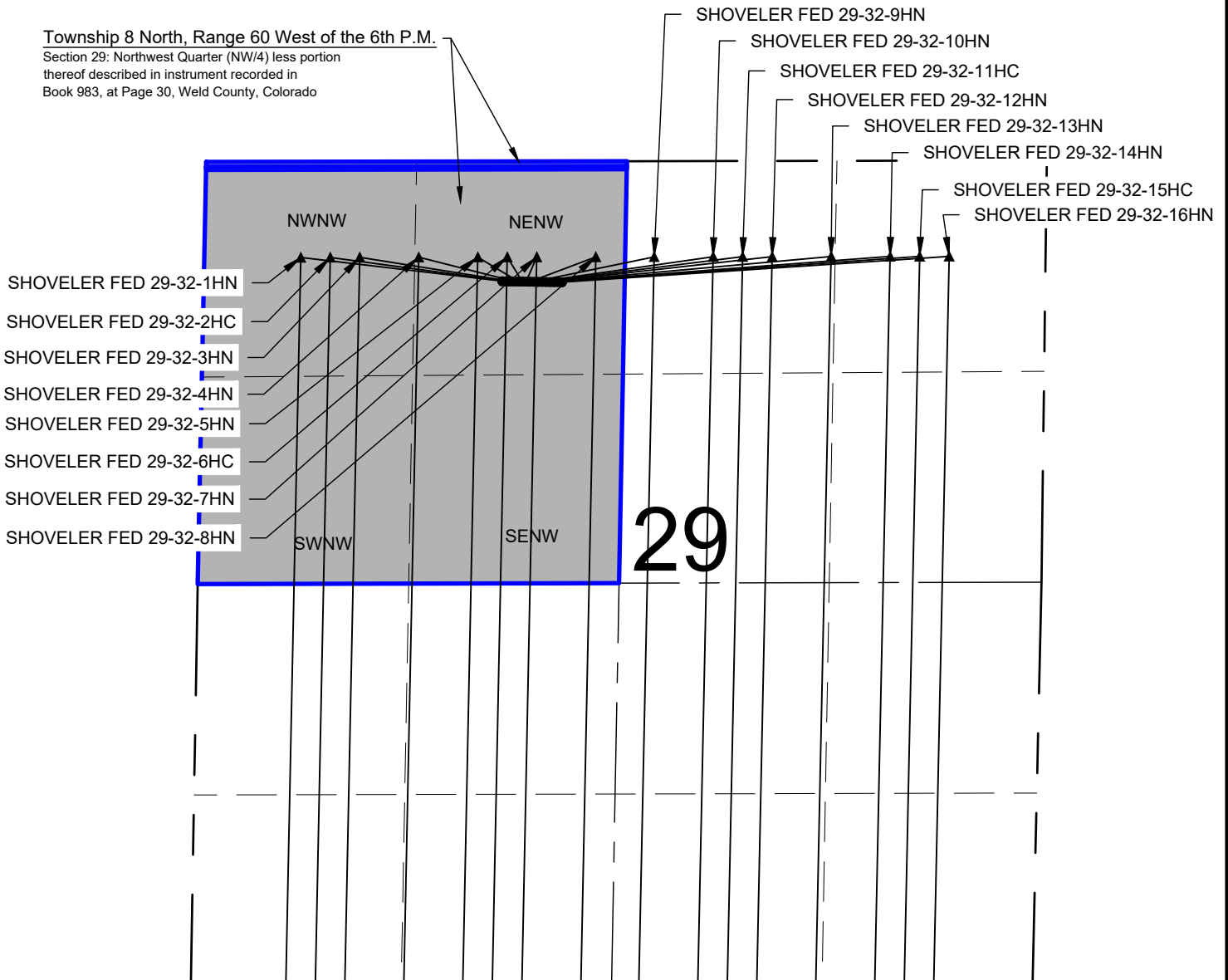

LEGEND

- = LEASE LINES
- = PROPOSED WELL
- ▲ = LANDING POINT

DISCLAIMER:
THIS PLOT DOES NOT REPRESENT A MONUMENTED LAND SURVEY AND SHOULD NOT BE
RELIED UPON TO DETERMINE BOUNDARY LINES, PROPERTY OWNERSHIP OR OTHER
PROPERTY INTERESTS. PARCEL LINES, IF DEPICTED HAVE NOT BEEN FIELD VERIFIED AND
MAY BE BASED UPON PUBLICLY AVAILABLE DATA THAT ALSO HAS NOT BEEN
INDEPENDENTLY VERIFIED.

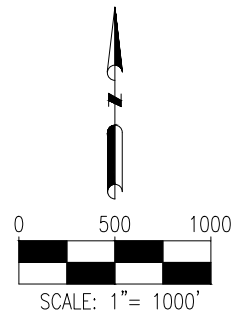

 <p>7535 Hilltop Circle Denver, CO 80221 (303) 928-7128 www.ascentgeomatics.com</p>	FIELD DATE: N/A DRAWING DATE: 11-29-17 BY: RMC CHECKED: CLP	SITE NAME: SHOVERLER PAD SURFACE LOCATION: NE 1/4 NW 1/4 SEC. 29, T8N, R60W, 6TH P.M. WELD COUNTY, COLORADO	PREPARED FOR: 