



Project: Mesa County, CO
 Site: Hayward 0993 25-09 Pad
 Well: Hayward 0993-25-06E
 Wellbore: B-6
 Design: Design #1
 Latitude: 39.244858
 Longitude: -107.715891
 Ground Level: 8008.0
 well @ 8038.0usft (H&P 522)



PROJECT DETAILS: Mesa County, CO

Geodetic System: US State Plane 1983
 Datum: North American Datum 1983
 Ellipsoid: GRS 1980
 Zone: Colorado Central Zone
 System Datum: Mean Sea Level

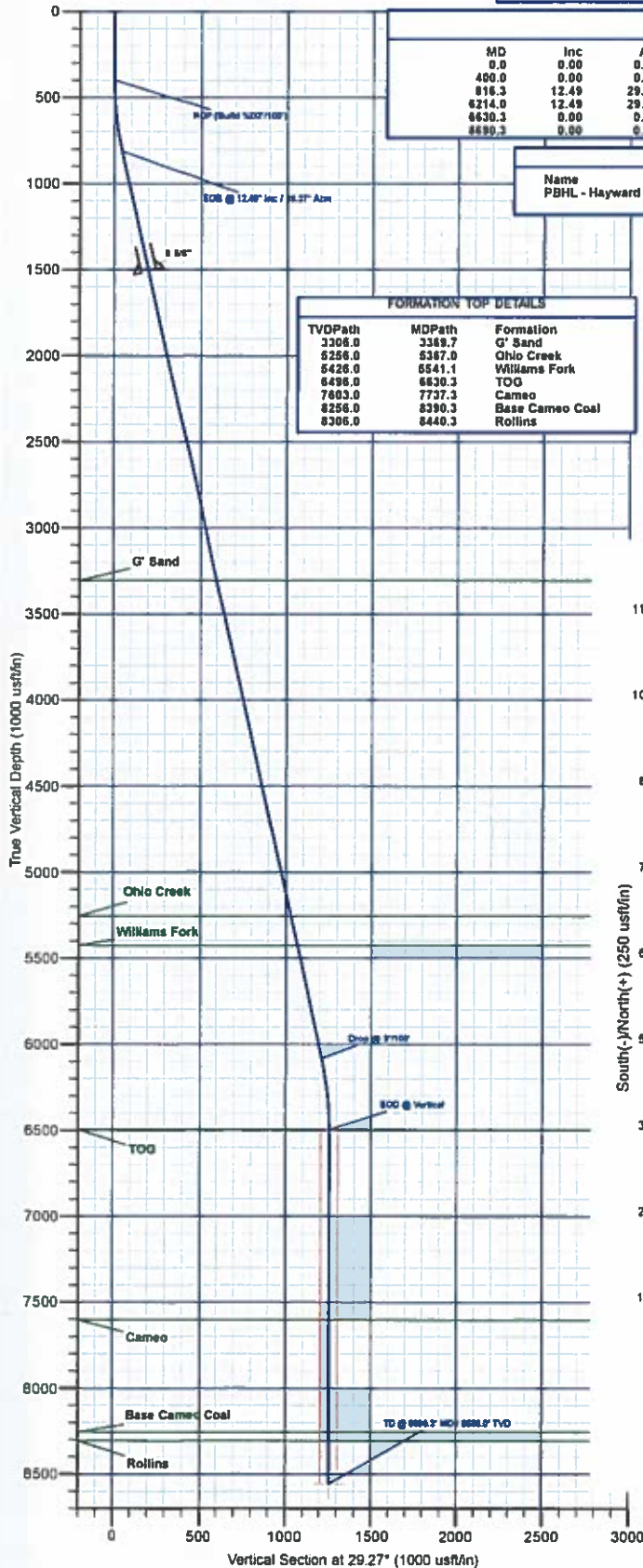

SECTION DETAILS

MD	Inc	Azi	TVD	+N-S	+E-W	Dleg	TFace	VSect	Annotation
0.0	0.00	0.00	0.0	0.0	0.0	0.00	0.00	0.0	KOP (Build 100' / 100')
490.0	0.00	0.00	400.0	0.0	0.0	0.00	0.00	0.0	EOB @ 12.49° Inc / 29.27° Azm
816.3	12.49	29.27	813.0	39.4	22.1	3.00	29.27	45.2	Drop @ 3°/100'
8214.0	12.49	29.27	6083.0	1057.6	592.7	0.00	0.00	1212.4	EOD @ Vertical
8630.3	0.00	0.00	6496.0	1097.0	614.8	3.00	180.00	1257.6	TD @ 8890.3' MD / 8556.0' TVD
8890.3	0.00	0.00	8556.0	1097.0	614.8	0.00	0.00	1257.6	

DESIGN TARGET DETAILS

Name	TVD	+N-S	+E-W	Northing	Easting	Latitude	Longitude
PBHL - Hayward 0993-25-06E	8556.0	1097.0	614.8	1522808.82	2373146.96	39.247870	-107.713720

WELL DETAILS: Hayward 0993-25-06E

+N-S	+E-W	Northing	Easting	Latitude	Longitude
0.0	0.0	1521727.21	2372505.57	39.244858	-107.715891

FORMATION TOP DETAILS

TVOPath	MDPath	Formation
3308.0	3369.7	G' Sand
5256.0	5387.0	Ohio Creek
5426.0	5541.1	Williams Fork
6496.0	6630.3	TOG
7603.0	7737.3	Cameo
8256.0	8390.3	Base Cameo Coal
8306.0	8440.3	Rollins

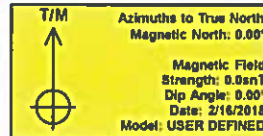

REFERENCE INFORMATION

Co-ordinate (N/E) Reference: Well Hayward 0993-25-06E, True North
 Vertical (TVD) Reference: well @ 8038.0usft (H&P 522)
 Section (VS) Reference: Slot - (0.0N, 0.0E)
 Measured Depth Reference: well @ 8038.0usft (H&P 522)
 Calculation Method: Minimum Curvature

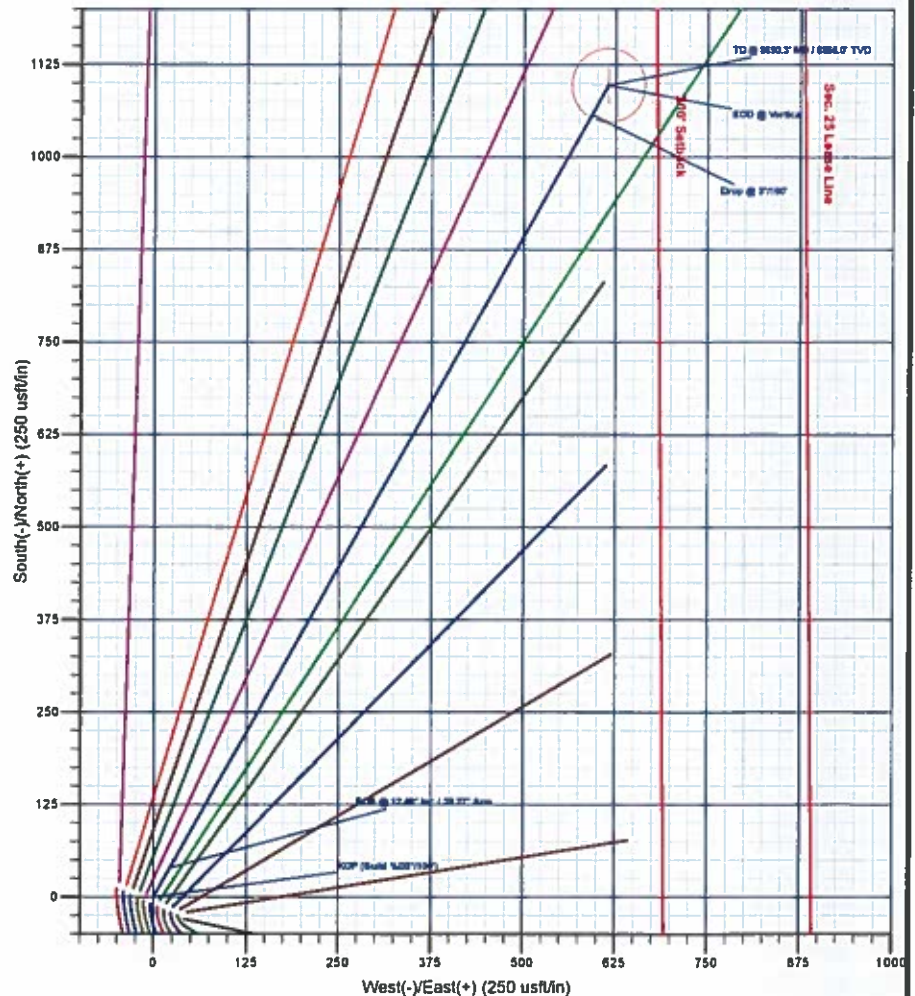

Plan: Design #1 (Hayward 0993-25-06E/B-6)

Created By:

Date: 8:50, February 22 2018



Laramie Energy, LLC

Mesa County, CO

Hayward 0993 25-09 Pad

Hayward 0993-25-06E

B-6

Plan: Design #1

QES Well Planning Report

22 February, 2018





Well Planning Report



Database:	EDM 5000.1 Single User Db	Local Co-ordinate Reference:	Well Hayward 0993-25-06E
Company:	Laramie Energy, LLC	TVD Reference:	well @ 8038.0usft (H&P 522)
Project:	Mesa County, CO	MD Reference:	well @ 8038.0usft (H&P 522)
Site:	Hayward 0993 25-09 Pad	North Reference:	True
Well:	Hayward 0993-25-06E	Survey Calculation Method:	Minimum Curvature
Wellbore:	B-8		
Design:	Design #1		

Project	Mesa County, CO		
Map System:	US State Plane 1983	System Datum:	Mean Sea Level
Geo Datum:	North American Datum 1983		
Map Zone:	Colorado Central Zone		

Site	Hayward 0993 25-09 Pad			
Site Position:		Northing:	1,519,030.59 usft	Latitude: 39.237495
From:	Lat/Long	Easting:	2,373,084.06 usft	Longitude: -107.713617
Position Uncertainty:	0.0 usft	Slot Radius:	13-3/16"	Grid Convergence: -1.40°

Well	Hayward 0993-25-06E			
Well Position	+N/-S	2,681.7 usft	Northing:	1,521,727.21 usft
	+E/-W	-644.0 usft	Easting:	2,372,505.57 usft
Position Uncertainty	0.0 usft		Wellhead Elevation:	
			Ground Level:	8,008.0 usft

Wellbore	B-8				
Magnetics	Model Name	Sample Date	Declination (°)	Dip Angle (°)	Field Strength (nT)
	User Defined	2/16/2018	0.00	0.00	0.00000000

Design	Design #1			
Audit Notes:				
Version:	Phase:	PROTOTYPE	Tie On Depth:	0.0
Vertical Section:	Depth From (TVD) (usft)	+N/-S (usft)	+E/-W (usft)	Direction (°)
	0.0	0.0	0.0	29.27

Plan Sections										
Measured Depth (usft)	Inclination (°)	Azimuth (°)	Vertical Depth (usft)	+N/-S (usft)	+E/-W (usft)	Dogleg Rate (°/100usft)	Build Rate (°/100usft)	Turn Rate (°/100usft)	TFO (°)	Target
0.0	0.00	0.00	0.0	0.0	0.0	0.00	0.00	0.00	0.00	
400.0	0.00	0.00	400.0	0.0	0.0	0.00	0.00	0.00	0.00	
816.3	12.49	29.27	813.0	39.4	22.1	3.00	3.00	0.00	29.27	
6,214.0	12.49	29.27	6,083.0	1,057.6	592.7	0.00	0.00	0.00	0.00	
6,630.3	0.00	0.00	6,496.0	1,097.0	614.8	3.00	-3.00	0.00	180.00	
8,690.3	0.00	0.00	8,556.0	1,097.0	614.8	0.00	0.00	0.00	0.00	PBHL - Hayward 0993



Well Planning Report



Database: EDM 5000.1 Single User Db
 Company: Laramie Energy, LLC
 Project: Mesa County, CO
 Site: Hayward 0993 25-09 Pad
 Well: Hayward 0993-25-06E
 Wellbore: B-6
 Design: Design #1

Local Co-ordinate Reference:
 TVD Reference:
 MD Reference:
 North Reference:
 Survey Calculation Method:

Well Hayward 0993-25-06E
 well @ 8038.0usft (H&P 522)
 well @ 8038.0usft (H&P 522)
 True
 Minimum Curvature

Planned Survey

Measured Depth (usft)	Inclination (°)	Azimuth (°)	Vertical Depth (usft)	+N/-S (usft)	+E/-W (usft)	Vertical Section (usft)	Dogleg Rate (°/100usft)	Build Rate (°/100usft)	Turn Rate (°/100usft)
0.0	0.00	0.00	0.0	0.0	0.0	0.0	0.00	0.00	0.00
100.0	0.00	0.00	100.0	0.0	0.0	0.0	0.00	0.00	0.00
200.0	0.00	0.00	200.0	0.0	0.0	0.0	0.00	0.00	0.00
300.0	0.00	0.00	300.0	0.0	0.0	0.0	0.00	0.00	0.00
KOP (Build %D3°/100°)									
400.0	0.00	0.00	400.0	0.0	0.0	0.0	0.00	0.00	0.00
500.0	3.00	29.27	500.0	2.3	1.3	2.6	3.00	3.00	0.00
600.0	6.00	29.27	599.6	9.1	5.1	10.5	3.00	3.00	0.00
700.0	9.00	29.27	698.8	20.5	11.5	23.5	3.00	3.00	0.00
800.0	12.00	29.27	797.1	36.4	20.4	41.7	3.00	3.00	0.00
EOB @ 12.49° Inc / 29.27° Azm									
816.3	12.49	29.27	813.0	39.4	22.1	45.2	3.00	3.00	0.00
900.0	12.49	29.27	894.7	55.2	30.9	63.3	0.00	0.00	0.00
1,000.0	12.49	29.27	992.4	74.1	41.5	84.9	0.00	0.00	0.00
1,100.0	12.49	29.27	1,090.0	92.9	52.1	106.5	0.00	0.00	0.00
1,200.0	12.49	29.27	1,187.6	111.8	62.7	128.2	0.00	0.00	0.00
1,300.0	12.49	29.27	1,285.3	130.7	73.2	149.8	0.00	0.00	0.00
1,400.0	12.49	29.27	1,382.9	149.5	83.8	171.4	0.00	0.00	0.00
1,500.0	12.49	29.27	1,480.5	168.4	94.4	193.0	0.00	0.00	0.00
8 5/8"									
1,530.0	12.49	29.27	1,509.8	174.1	97.5	199.5	0.00	0.00	0.00
1,600.0	12.49	29.27	1,578.2	187.3	104.9	214.7	0.00	0.00	0.00
1,700.0	12.49	29.27	1,675.8	206.1	115.5	236.3	0.00	0.00	0.00
1,800.0	12.49	29.27	1,773.4	225.0	126.1	257.9	0.00	0.00	0.00
1,900.0	12.49	29.27	1,871.1	243.8	136.7	279.5	0.00	0.00	0.00
2,000.0	12.49	29.27	1,968.7	262.7	147.2	301.2	0.00	0.00	0.00
2,100.0	12.49	29.27	2,066.3	281.6	157.8	322.8	0.00	0.00	0.00
2,200.0	12.49	29.27	2,164.0	300.4	168.4	344.4	0.00	0.00	0.00
2,300.0	12.49	29.27	2,261.6	319.3	178.9	366.0	0.00	0.00	0.00
2,400.0	12.49	29.27	2,359.2	338.2	189.5	387.6	0.00	0.00	0.00
2,500.0	12.49	29.27	2,456.9	357.0	200.1	409.3	0.00	0.00	0.00
2,600.0	12.49	29.27	2,554.5	375.9	210.7	430.9	0.00	0.00	0.00
2,700.0	12.49	29.27	2,652.1	394.8	221.2	452.5	0.00	0.00	0.00
2,800.0	12.49	29.27	2,749.8	413.6	231.8	474.1	0.00	0.00	0.00
2,900.0	12.49	29.27	2,847.4	432.5	242.4	495.8	0.00	0.00	0.00
3,000.0	12.49	29.27	2,945.0	451.3	252.9	517.4	0.00	0.00	0.00
3,100.0	12.49	29.27	3,042.7	470.2	263.5	539.0	0.00	0.00	0.00
3,200.0	12.49	29.27	3,140.3	489.1	274.1	560.6	0.00	0.00	0.00
3,300.0	12.49	29.27	3,237.9	507.9	284.7	582.3	0.00	0.00	0.00
G' Sand									
3,369.7	12.49	29.27	3,306.0	521.1	292.0	597.3	0.00	0.00	0.00
3,400.0	12.49	29.27	3,335.6	526.8	295.2	603.9	0.00	0.00	0.00
3,500.0	12.49	29.27	3,433.2	545.7	305.8	625.5	0.00	0.00	0.00
3,600.0	12.49	29.27	3,530.9	564.5	316.4	647.1	0.00	0.00	0.00
3,700.0	12.49	29.27	3,628.5	583.4	327.0	668.8	0.00	0.00	0.00
3,800.0	12.49	29.27	3,726.1	602.3	337.5	690.4	0.00	0.00	0.00
3,900.0	12.49	29.27	3,823.8	621.1	348.1	712.0	0.00	0.00	0.00
4,000.0	12.49	29.27	3,921.4	640.0	358.7	733.6	0.00	0.00	0.00
4,100.0	12.49	29.27	4,019.0	658.8	369.2	755.3	0.00	0.00	0.00
4,200.0	12.49	29.27	4,116.7	677.7	379.8	776.9	0.00	0.00	0.00
4,300.0	12.49	29.27	4,214.3	696.6	390.4	798.5	0.00	0.00	0.00
4,400.0	12.49	29.27	4,311.9	715.4	401.0	820.1	0.00	0.00	0.00
4,500.0	12.49	29.27	4,409.6	734.3	411.5	841.8	0.00	0.00	0.00
4,600.0	12.49	29.27	4,507.2	753.2	422.1	863.4	0.00	0.00	0.00



Well Planning Report



Database:	EDM 5000 1 Single User Db	Local Co-ordinate Reference:	Well Hayward 0993-25-06E
Company:	Laramie Energy, LLC	TVD Reference:	well @ 8038.0usft (H&P 522)
Project:	Mesa County, CO	MD Reference:	well @ 8038.0usft (H&P 522)
Site:	Hayward 0993 25-09 Pad	North Reference:	True
Well:	Hayward 0993-25-06E	Survey Calculation Method:	Minimum Curvature
Wellbore:	B-6		
Design:	Design #1		

Planned Survey

Measured Depth (usft)	Inclination (°)	Azimuth (°)	Vertical Depth (usft)	+N/-S (usft)	+E/-W (usft)	Vertical Section (usft)	Dogleg Rate (°/100usft)	Build Rate (°/100usft)	Turn Rate (°/100usft)
4,700.0	12.49	29.27	4,604.8	772.0	432.7	885.0	0.00	0.00	0.00
4,800.0	12.49	29.27	4,702.5	790.9	443.2	906.6	0.00	0.00	0.00
4,900.0	12.49	29.27	4,800.1	809.8	453.8	928.2	0.00	0.00	0.00
5,000.0	12.49	29.27	4,897.7	828.6	464.4	949.9	0.00	0.00	0.00
5,100.0	12.49	29.27	4,995.4	847.5	475.0	971.5	0.00	0.00	0.00
5,200.0	12.49	29.27	5,093.0	866.3	485.5	993.1	0.00	0.00	0.00
5,300.0	12.49	29.27	5,190.6	885.2	496.1	1,014.7	0.00	0.00	0.00
Ohio Creek									
5,367.0	12.49	29.27	5,256.0	897.8	503.2	1,029.2	0.00	0.00	0.00
5,400.0	12.49	29.27	5,288.3	904.1	506.7	1,036.4	0.00	0.00	0.00
5,500.0	12.49	29.27	5,385.9	922.9	517.2	1,058.0	0.00	0.00	0.00
Williams Fork									
5,541.1	12.49	29.27	5,426.0	930.7	521.6	1,066.9	0.00	0.00	0.00
5,600.0	12.49	29.27	5,483.5	941.8	527.8	1,079.6	0.00	0.00	0.00
5,700.0	12.49	29.27	5,581.2	960.7	538.4	1,101.2	0.00	0.00	0.00
5,800.0	12.49	29.27	5,678.8	979.5	549.0	1,122.9	0.00	0.00	0.00
5,900.0	12.49	29.27	5,776.4	998.4	559.5	1,144.5	0.00	0.00	0.00
6,000.0	12.49	29.27	5,874.1	1,017.2	570.1	1,166.1	0.00	0.00	0.00
6,100.0	12.49	29.27	5,971.7	1,036.1	580.7	1,187.7	0.00	0.00	0.00
6,200.0	12.49	29.27	6,069.3	1,055.0	591.2	1,209.4	0.00	0.00	0.00
Drop @ 3°/100'									
6,214.0	12.49	29.27	6,083.0	1,057.6	592.7	1,212.4	0.00	0.00	0.00
6,300.0	9.91	29.27	6,167.4	1,072.2	600.9	1,229.1	3.00	-3.00	0.00
6,400.0	6.91	29.27	6,266.3	1,084.9	608.0	1,243.7	3.00	-3.00	0.00
6,500.0	3.91	29.27	6,365.8	1,093.2	612.6	1,253.1	3.00	-3.00	0.00
6,600.0	0.91	29.27	6,465.7	1,096.8	614.7	1,257.3	3.00	-3.00	0.00
EOD @ Vertical - TOG									
6,630.3	0.00	0.00	6,496.0	1,097.0	614.8	1,257.6	3.00	-3.00	0.00
6,700.0	0.00	0.00	6,565.7	1,097.0	614.8	1,257.6	0.00	0.00	0.00
6,800.0	0.00	0.00	6,665.7	1,097.0	614.8	1,257.6	0.00	0.00	0.00
6,900.0	0.00	0.00	6,765.7	1,097.0	614.8	1,257.6	0.00	0.00	0.00
7,000.0	0.00	0.00	6,865.7	1,097.0	614.8	1,257.6	0.00	0.00	0.00
7,100.0	0.00	0.00	6,965.7	1,097.0	614.8	1,257.6	0.00	0.00	0.00
7,200.0	0.00	0.00	7,065.7	1,097.0	614.8	1,257.6	0.00	0.00	0.00
7,300.0	0.00	0.00	7,165.7	1,097.0	614.8	1,257.6	0.00	0.00	0.00
7,400.0	0.00	0.00	7,265.7	1,097.0	614.8	1,257.6	0.00	0.00	0.00
7,500.0	0.00	0.00	7,365.7	1,097.0	614.8	1,257.6	0.00	0.00	0.00
7,600.0	0.00	0.00	7,465.7	1,097.0	614.8	1,257.6	0.00	0.00	0.00
7,700.0	0.00	0.00	7,565.7	1,097.0	614.8	1,257.6	0.00	0.00	0.00
Cameo									
7,737.3	0.00	0.00	7,603.0	1,097.0	614.8	1,257.6	0.00	0.00	0.00
7,800.0	0.00	0.00	7,665.7	1,097.0	614.8	1,257.6	0.00	0.00	0.00
7,900.0	0.00	0.00	7,765.7	1,097.0	614.8	1,257.6	0.00	0.00	0.00
8,000.0	0.00	0.00	7,865.7	1,097.0	614.8	1,257.6	0.00	0.00	0.00
8,100.0	0.00	0.00	7,965.7	1,097.0	614.8	1,257.6	0.00	0.00	0.00
8,200.0	0.00	0.00	8,065.7	1,097.0	614.8	1,257.6	0.00	0.00	0.00
8,300.0	0.00	0.00	8,165.7	1,097.0	614.8	1,257.6	0.00	0.00	0.00
Base Cameo Coal									
8,380.3	0.00	0.00	8,256.0	1,097.0	614.8	1,257.6	0.00	0.00	0.00
8,400.0	0.00	0.00	8,265.7	1,097.0	614.8	1,257.6	0.00	0.00	0.00
Rollins									
8,440.3	0.00	0.00	8,306.0	1,097.0	614.8	1,257.6	0.00	0.00	0.00
8,500.0	0.00	0.00	8,365.7	1,097.0	614.8	1,257.6	0.00	0.00	0.00



Well Planning Report



Database:	EDM 5000.1 Single User Db	Local Co-ordinate Reference:	Well Hayward 0993-25-06E
Company:	Laramie Energy, LLC	TVD Reference:	well @ 8038.0usft (H&P 522)
Project:	Mesa County, CO	MD Reference:	well @ 8038.0usft (H&P 522)
Site:	Hayward 0993 25-09 Pad	North Reference:	True
Well:	Hayward 0993-25-06E	Survey Calculation Method:	Minimum Curvature
Wellbore:	B-6		
Design:	Design #1		

Planned Survey

Measured Depth (usft)	Inclination (°)	Azimuth (°)	Vertical Depth (usft)	+N/-S (usft)	+E/-W (usft)	Vertical Section (usft)	Dogleg Rate (°/100usft)	Build Rate (°/100usft)	Turn Rate (°/100usft)
8,600.0	0.00	0.00	8,465.7	1,097.0	614.8	1,257.6	0.00	0.00	0.00
TD @ 8690.3' MD / 8556.0' TVD									
8,690.3	0.00	0.00	8,556.0	1,097.0	614.8	1,257.6	0.00	0.00	0.00

Design Targets

Target Name - hit/miss target - Shape	Dip Angle (°)	Dip Dir. (°)	TVD (usft)	+N/-S (usft)	+E/-W (usft)	Northing (usft)	Easting (usft)	Latitude	Longitude
PBHL - Hayward 0993-2 - plan hits target center - Circle (radius 50.0)	0.00	0.00	8,556.0	1,097.0	614.8	1,522,808.93	2,373,146.96	39.247870	-107.713720

Casing Points

Measured Depth (usft)	Vertical Depth (usft)	Name	Casing Diameter (")	Hole Diameter (")
1,530.0	1,509.8	8 5/8"	8-5/8	11

Formations

Measured Depth (usft)	Vertical Depth (usft)	Name	Lithology	Dip (°)	Dip Direction (°)
3,369.7	3,306.0	G' Sand			
5,367.0	5,256.0	Ohio Creek			
5,541.1	5,426.0	Williams Fork			
6,630.3	6,496.0	TOG			
7,737.3	7,603.0	Cameo			
8,390.3	8,256.0	Base Cameo Coal			
8,440.3	8,306.0	Rollins			

Plan Annotations

Measured Depth (usft)	Vertical Depth (usft)	Local Coordinates		Comment
		+N/-S (usft)	+E/-W (usft)	
400.0	400.0	0.0	0.0	KOP (Build %D3°/100')
816.3	813.0	39.4	22.1	EOB @ 12.49° Inc / 29.27° Azm
6,214.0	6,083.0	1,057.6	592.7	Drop @ 3°/100'
6,630.3	6,496.0	1,097.0	614.8	EOD @ Vertical
8,690.3	8,556.0	1,097.0	614.8	TD @ 8690.3' MD / 8556.0' TVD