

HALLIBURTON

iCem[®] Service

LARAMIE ENERGY II LLC

For: Laramie

Date: Wednesday, January 31, 2018

BRUTON 30-21E Surface

API #: 05-077-10466

Sincerely,

Grand Junction Cement Engineering

2.0 Real-Time Job Summary

2.1 Job Event Log

Type	Seq. No.	Graph Label	Date	Time	Source	DH Density (ppg)	Comb Pump Rate (bbl/min)	PS Pump Press (psi)	Pump Stg Tot (bbl)	Comments
Event	1	Call Out	1/31/2018	03:30:00	USER					ON LOCATION REQUESTED 9:00
Event	2	Pre-Convoy Safety Meeting	1/31/2018	05:45:00	USER					ALL HES PRESENT
Event	3	Crew Leave Yard	1/31/2018	06:00:00	USER					
Event	4	Arrive at Location from Service Center	1/31/2018	08:00:00	USER					RIG SENDING UP LANDING JOINT
Event	5	Assessment Of Location Safety Meeting	1/31/2018	08:10:00	USER					MET WITH COMPANY REP SDS OFFERED
Event	6	Pre-Rig Up Safety Meeting	1/31/2018	08:15:00	USER					ALL HES PRESENT
Event	7	Rig-Up Completed	1/31/2018	08:44:26	USER					1-ELITE, 1-660 BULK TRAILER, 8.625" QL, 2" PUMP IRON, 4" SUCTION HOSE
Event	8	Other	1/31/2018	08:44:30	USER					RIG CIRCULATED 35 MINS 450 GPM 200 PSI. WATER:TEMP-42, CL-0,PH-7
Event	9	Pre-Job Safety Meeting	1/31/2018	08:44:42	USER					ALL HES AND RIG CREW PRESENT
Event	10	Start Job	1/31/2018	09:18:35	USER	8.40	0.00	1.00	0.0	TD-1576', TP-1571', SJ-43.39', CSG-8.625" J55 24#, OH-11", MUD-9.2PPG
Event	11	Drop Bottom Plug	1/31/2018	09:19:34	USER	8.43	0.00	18.00	0.0	PLUG AWAY
Event	12	Prime Pumps	1/31/2018	09:19:54	USER	8.41	1.60	52.00	3.0	FRESH WATER

Event	13	Test Lines	1/31/2018	09:24:25	USER	8.42	0.00	4015.00	3.1	ALL PRESSURE HELD ON LINES
Event	14	Pump Spacer	1/31/2018	09:28:07	USER	8.30	6.00	170.00	20.0	FRESH WATER
Event	15	Pump Lead Cement	1/31/2018	09:34:23	USER	12.30	7.00	275.00	86.3	VARICEM 197SKS, 12.3PPG, 2.46CF/SK, 14.17GAL/SK
Event	16	Check weight	1/31/2018	09:34:56	COM5					WEIGHT VERIFIED BY PRESSURIZED MUD SCALES
Event	17	Pump Tail Cement	1/31/2018	09:47:41	COM5	12.80	7.00	261.00	42.3	VARICEM 109SKS, 12.8PPG, 2.18CF/SK, 12.11GAL/SK
Event	18	Shutdown	1/31/2018	09:55:05	USER					WASHED UP ON TOP OF PLUG
Event	19	Drop Top Plug	1/31/2018	09:57:27	USER					PLUG AWAY
Event	20	Pump Displacement	1/31/2018	09:57:59	USER	8.35	10.00	725.00	97.2	FRESH WATER
Event	21	Slow Rate	1/31/2018	10:10:54	USER	8.31	2.10	380.00	87.0	SLOW RATE LAST 10 BBLS
Event	22	Bump Plug	1/31/2018	10:14:28	USER	8.30	2.00	400.00	97.2	PLUG BUMPED 400 PSI
Event	23	Casing Test	1/31/2018	10:15:01	USER	8.36	0.00	2301.00	97.6	10 MINUTE CASING TEST
Event	24	Check Floats	1/31/2018	10:25:10	USER	8.34	0.00	2361.00	0.0	FLOATS HELD, 1 BBL BACK
Event	25	End Job	1/31/2018	10:25:58	COM5					GOOD RETURNS THROUGHOUT JOB, 45 BBLS CEMENT TO SURFACE
Event	26	Post-Job Safety Meeting (Pre Rig-Down)	1/31/2018	10:27:56	USER					ALL HES PRESENT
Event	27	Rig-Down Completed	1/31/2018	11:00:00	USER					
Event	28	Pre-Convoy Safety Meeting	1/31/2018	11:10:00	USER					ALL HES PRESENT
Event	29	Crew Leave Location	1/31/2018	11:30:00	USER					THANK YOU FOR CHOOSING HALLIBURTON, ANDREW BRENNECKE AND CREW

LARAMIE - BRUTON 30-21E - 8.625" SURFACE

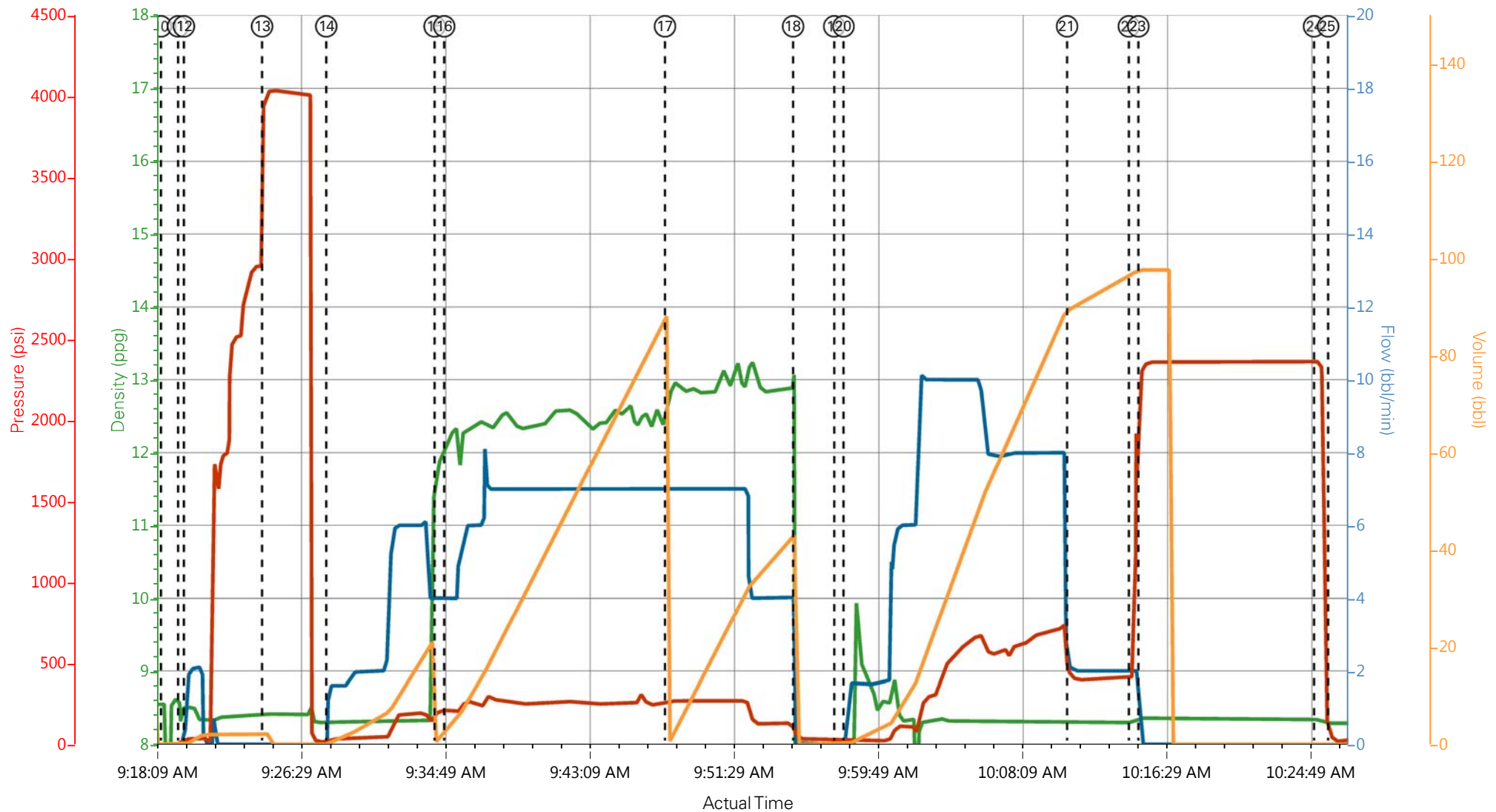

- | | | | | | |
|------------------------------------------|-----------------------------|--------------------|----------------------|-----------------|-------------------------------------------|
| ① Call Out | ⑥ Pre-Rig Up Safety Meeting | ⑪ Drop Bottom Plug | ⑯ Check weight | 21 Slow Rate | 26 Post-Job Safety Meeting (Pre Rig-Down) |
| ② Pre-Convoy Safety Meeting | ⑦ Rig-Up Completed | ⑫ Prime Pumps | ⑰ Pump Tail Cement | 22 Bump Plug | 27 Rig-Down Completed |
| ③ Crew Leave Yard | ⑧ Other | ⑬ Test Lines | ⑱ Shutdown | 23 Casing Test | 28 Pre-Convoy Safety Meeting |
| ④ Arrive at Location from Service Center | ⑨ Pre-Job Safety Meeting | ⑭ Pump Spacer | ⑲ Drop Top Plug | 24 Check Floats | 29 Crew Leave Location |
| ⑤ Assessment Of Location Safety Meeting | ⑩ Start Job | ⑮ Pump Lead Cement | 20 Pump Displacement | 25 End Job | |

▼ **HALLIBURTON** | iCem® Service

Created: 2018-01-31 08:36:52, Version: 4.2.393

Edit

Customer : LARAMIE ENERGY II LLC

Job Date : 1/31/2018 8:42:05 AM

Well : BRUTON 30-21E

Representative : TYLER HALE

Sales Order # : 904609101

ELITE #1 : J.DIAMANTI/A.BRENNECKE

LARAMIE - BRUTON 30-21E - 8.625" SURFACE

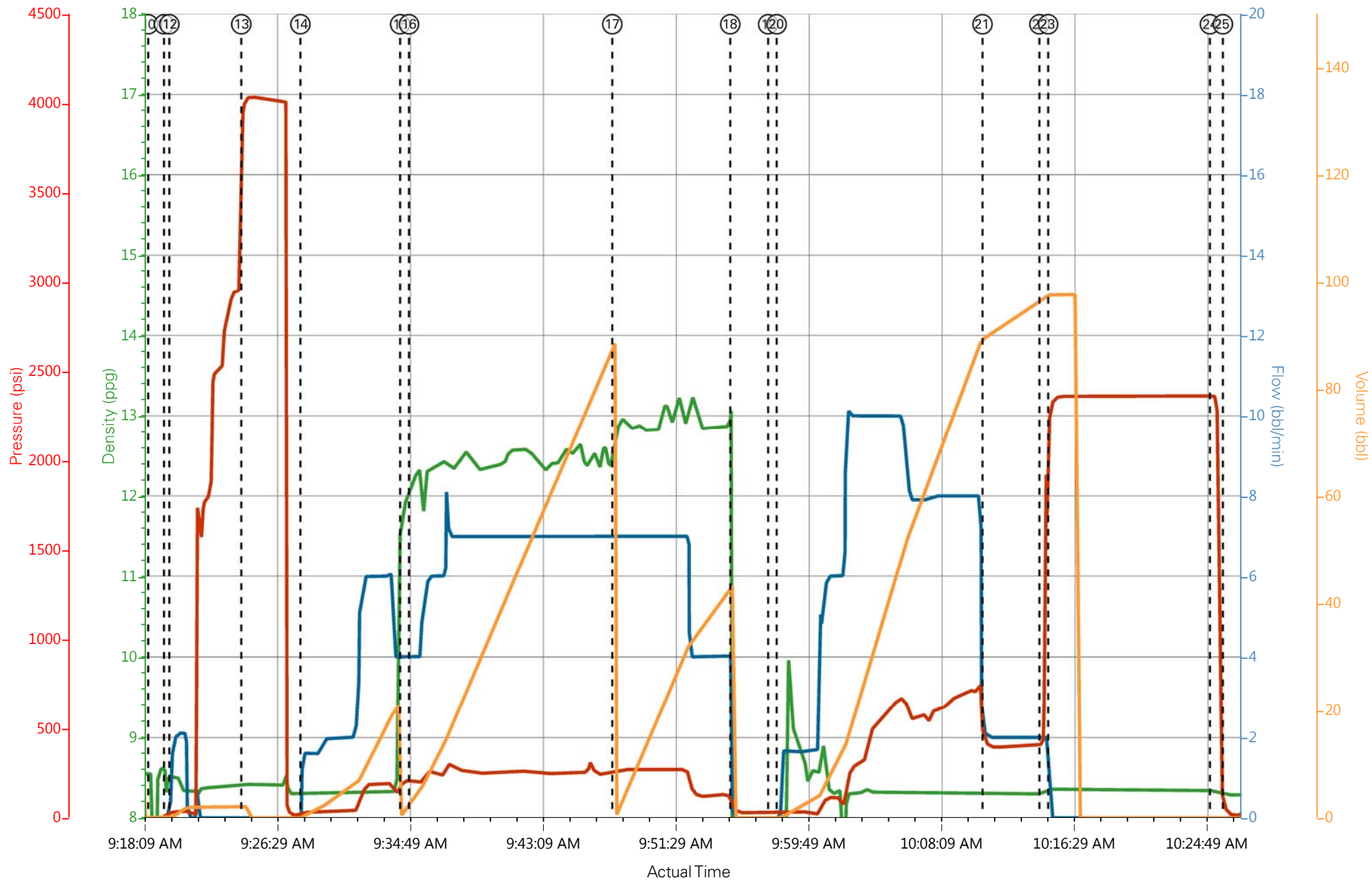

DH Density (ppg) 8.3 Comb Pump Rate (bbl/min) 8.9 PS Pump Press (psi) 278 Pump Stg Tot (bbl) 21.3

HALLIBURTON

iCem[®] Service

LARAMIE ENERGY II LLC

For: Laramie

Date: Saturday, February 03, 2018

BRUTON 30-21E Production PJR

API #: 05-077-10466

Sincerely,

Grand Junction Cement Engineering

Event	10	Drop Bottom Plug	2/3/2018	20:28:49	USER					PLUG WENT, VERIFIED BY CO REP.
Event	11	Prime Pumps	2/3/2018	20:29:16	COM6	172.00	8.39	1.00	2.0	8.33 PPG FRESH WATER
Event	12	Test Lines	2/3/2018	20:36:47	COM6	5054.00	8.33	0.50	0.5	ALL LINES HELD PRESSURE AT 5054 PSI
Event	13	Pump Spacer 1	2/3/2018	20:42:04	COM6	224.00	8.37	4.00	10.3	FRESH WATER (10 BBL) 8.33 PPG
Event	14	Pump Spacer 2	2/3/2018	20:47:01	COM6	480.00	10.96	8.10	40.0	TUNED SPACER III (40 BBL), 11 PPG
Event	15	Pump Lead Cement	2/3/2018	20:53:45	COM6	877.00	12.51	7.90	314.6	NEOCEM CEMENT 912 SKS (315 BBLS), 12.5 PPG, 1.94 FT3/SK, 9.6 GAL/SK
Event	16	Pump Tail Cement	2/3/2018	21:36:44	COM6	567.00	13.28	8.00	142.1	THERMACEM CEMENT 461 SKS (142 BBLS), 13.3 PPG, 1.73 FT3/SK, 7.81 GAL/SK.
Event	17	Shutdown	2/3/2018	22:01:03	USER					END OF CMT
Event	18	Clean Lines	2/3/2018	22:02:25	USER					WASH UP PUMPS AND LINES
Event	19	Drop Top Plug	2/3/2018	22:07:28	USER					PLUG WENT, VERIFIED BY CO REP.
Event	20	Pump Displacement	2/3/2018	22:07:53	COM6	2320.00	8.39	10.00	119.4	8.34 PPG FRESH WATER (129.4 BBLS) 5 GAL CLA WEB & 1 GAL MMCR
Event	21	Slow Rate	2/3/2018	22:22:40	USER	1960.00	8.39	4.00	10.0	SLOW RATE TO 4 BPM PER CO REP TO LAND PLUG
Event	22	Bump Plug	2/3/2018	22:26:06	USER	3102.00	8.35	4.00	129.5	LAND PLUG AT 2000 PSI, BROUGHT UP TO 3101 PSI FOR A 10 MIN CSG TEST.
Event	23	Check Floats	2/3/2018	22:36:15	USER	3111.00	8.37	0.00	129.5	FLOATS HELD, 1 BBL BACK TO TRUCK
Event	24	End Job	2/3/2018	22:39:00	USER					PIPE WAS NOT RECIPROCATED DURING

						THE JOB, 40 BBL OF TUNED SPACER BACK TO SURFACE
Event	25	Post-Job Safety Meeting (Pre Rig-Down)	2/3/2018	22:40:00	USER	ALL HES PRESENT
Event	26	Rig-Down Equipment	2/3/2018	22:50:00	USER	ALL HES PRESENT
Event	27	Pre-Convoy Safety Meeting	2/3/2018	23:30:00	USER	ALL HES PRESENT
Event	28	Crew Leave Location	2/3/2018	23:45:00	USER	THANK YOU FOR CHOOSING HALLIBURTON CEMENT, CHRIS SMITH AND CREW

LARAMIE - BRUTON 30-21E - 4.5" PRODUCTION

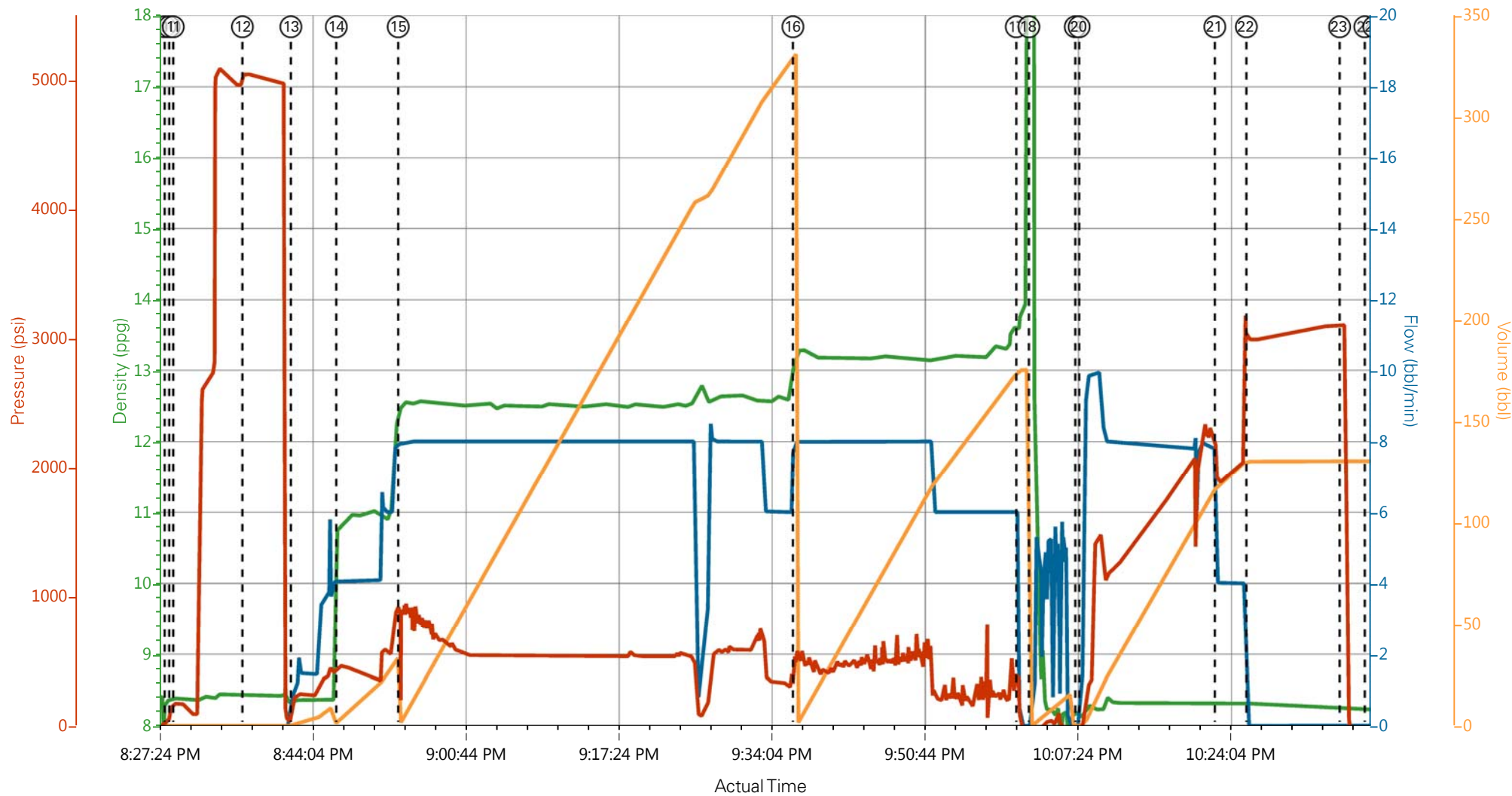

- | | | | | |
|-----------------------------------------|--------------------------|--------------------|----------------------|-------------------------------------------|
| ① Call Out | ⑦ Rig-Up Equipment | ⑬ Pump Spacer 1 | ⑰ Drop Top Plug | 25 Post-Job Safety Meeting (Pre Rig-Down) |
| ② Pre-Convoy Safety Meeting | ⑧ Pre-Job Safety Meeting | ⑭ Pump Spacer 2 | 20 Pump Displacement | 26 Rig-Down Equipment |
| ③ Crew Leave Yard | ⑨ Start Job | ⑮ Pump Lead Cement | 21 Slow Rate | 27 Pre-Convoy Safety Meeting |
| ④ Arrive At Loc | ⑩ Drop Bottom Plug | ⑯ Pump Tail Cement | 22 Bump Plug | 28 Crew Leave Location |
| ⑤ Assessment Of Location Safety Meeting | ⑪ Prime Pumps | ⑰ Shutdown | 23 Check Floats | |
| ⑥ Pre-Rig Up Safety Meeting | ⑫ Test Lines | ⑱ Clean Lines | 24 End Job | |

LARAMIE - BRUTON 30-21E - 4.5" PRODUCTION

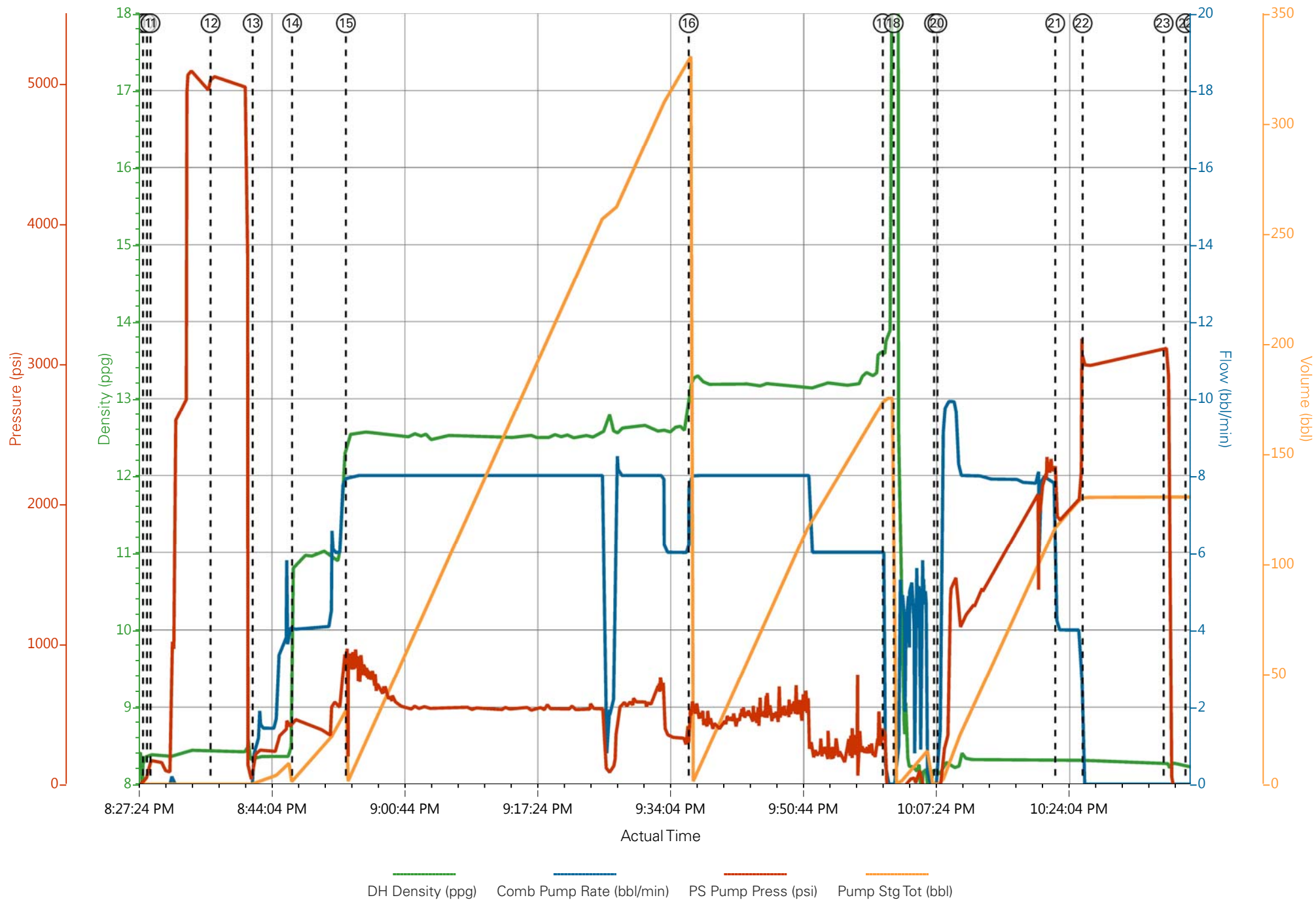

Job Information

Request/Slurry	2450472/1	Rig Name	H&P 522	Date	01/FEB/2018
Submitted By	Aaron Katz	Job Type	Production Casing	Bulk Plant	Grand Junction
Customer	Laramie Energy	Location	Garfield	Well	Bruton 30-21E

Well Information

Casing/Liner Size	4.5 in	Depth MD	8452 ft	BHST	114°C / 238°F
Hole Size	7.875 in	Depth TVD	7678 ft	BHCT	77°C / 170°F
Pressure	4666 psi				

Drilling Fluid Information

Mud Supplier Name	Mud Trade Name	Density	9.9 lbm/gal
-------------------	----------------	---------	-------------

Cement Information - Lead Design



Conc	UOM	Cement/Additive	Sample Type	Sample Date	Lot No.	Cement Properties		
						Slurry Density	12.5	lbm/gal
						Slurry Yield	1.941	ft3/sack
						Water Requirement	9.623	gal/sack
						Total Mix Fluid	9.623	gal/sack
						Water Source	Fresh Water	
						Water Chloride		

This report is the property of Halliburton Energy Services and neither it nor any part thereof, nor a copy thereof, is to be published or disclosed without first securing the expressed written approval of Halliburton. It may however be used in the course of regular business operations by any person or concern receiving such report from Halliburton. This report is for information purposes only and the content is limited to the sample described. Halliburton makes no warranties, expressed or implied, as to the accuracy of the contents or results. Any user of this report agrees Halliburton shall not be liable for any loss or damage regardless of cause, including any act or omission of Halliburton, resulting from the use hereof.

Operation Test Results Request ID 2450472/1

Thickening Time - ON-OFF-ON

02/FEB/2018

Test Temp (degF)	Pressure (psi)	Reached in (min)	30 Bc (hh:min)	50 Bc (hh:min)	70 Bc (hh:min)	100 Bc (hh:min)	Start Bc	Stirring before stop (mins)	Static Period (min)	Peak reading (BC)
170	4660	48	3:42	4:10	4:25	4:57	8	58	15	8

Total sks = 912

Composite:

CS0327 TR#8678 459 SKS

CS0328 TR#8476 459 SKS

Deflection: 8 - 8

Grand Junction Colorado

Fields	Values
Project Name	GJ2450472-1 LARAMIE PRODUCTION BULK
Test ID	35222768
Request ID	GJ2450472-1
Tested by	DEBA
Customer	LARAMIE ENERGY
Well No	BRUTON 30-21 E
Rig	H&P 522
Casing/Liner Size	4.5"

Fields	Values
Job Type	PRODUCTION CASING
Cement Type	HOLCIM TYPE I-II
Cement Weight	Light Weight
Test Date	03/11/11
Test Time	10:27 PM
Temp. Units	degF
Pressure Units	PSI
SW Version	2.1.0.1219

Events	Results
30.00 Bc	03h:42m
40.00 Bc	03h:58m
50.00 Bc	04h:10m
70.00 Bc	04h:25m
100.00 Bc	04h:57m
00h:30m	8.17
01h:00m	8.49
01h:30m	8.69

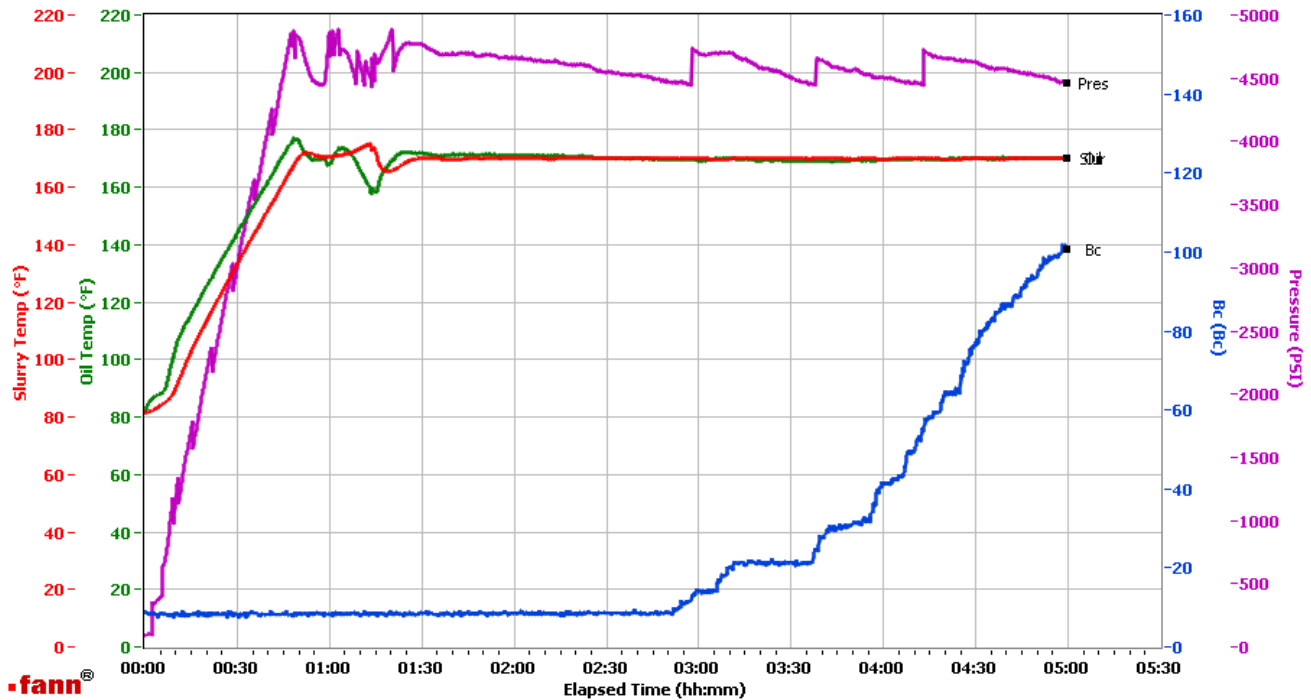

Data File C:\Documents and Settings\HPHT\Local Settings\Temporary Internet Files\Content.IE5\KD2P41S3\GJ2450472-1 LARAMIE PRODUCTION BULK LEAD[1].tdms

Comments COMPOSITE: CS0327 TR#8678 459 SKS & CS0328 TR# 8476 459 SKS

This report is the property of Halliburton Energy Services and neither it nor any part thereof, nor a copy thereof, is to be published or disclosed without first securing the expressed written approval of Halliburton. It may however be used in the course of regular business operations by any person or concern receiving such report from Halliburton. This report is for information purposes only and the content is limited to the sample described. Halliburton makes no warranties, expressed or implied, as to the accuracy of the contents or results. Any user of this report agrees Halliburton shall not be liable for any loss or damage regardless of cause, including any act or omission of Halliburton, resulting from the use hereof.

HALLIBURTON

Rockies, Grand Junction

Lab Results- Tail

Job Information

Request/Slurry	2450473/1	Rig Name	H&P 522	Date	01/FEB/2018
Submitted By	Aaron Katz	Job Type	Production Casing	Bulk Plant	Grand Junction
Customer	Laramie Energy	Location	Garfield	Well	Bruton 30-21E

Well Information

Casing/Liner Size	4.5 in	Depth MD	8452 ft	BHST	114°C / 238°F
Hole Size	7.875 in	Depth TVD	7678 ft	BHCT	77°C / 170°F
Pressure	4666 psi				

Drilling Fluid Information

Mud Supplier Name	Mud Trade Name	Density	9.9 lbm/gal
-------------------	----------------	---------	-------------

Cement Information - Tail Design



<u>Conc</u>	<u>UOM</u>	<u>Cement/Additive</u>	<u>Sample Type</u>	<u>Sample Date</u>	<u>Lot No.</u>	<u>Cement Properties</u>	
						Slurry Density	13.3 lbm/gal
						Slurry Yield	1.733 ft3/sack
						Water Requirement	7.799 gal/sack
						Total Mix Fluid	7.799 gal/sack
						Water Source	Fresh Water
						Water Chloride	

This report is the property of Halliburton Energy Services and neither it nor any part thereof, nor a copy thereof, is to be published or disclosed without first securing the expressed written approval of Halliburton. It may however be used in the course of regular business operations by any person or concern receiving such report from Halliburton. This report is for information purposes only and the content is limited to the sample described. Halliburton makes no warranties, expressed or implied, as to the accuracy of the contents or results. Any user of this report agrees Halliburton shall not be liable for any loss or damage regardless of cause, including any act or omission of Halliburton, resulting from the use hereof.

Operation Test Results Request ID 2450473/1

Thickening Time - ON-OFF-ON

03/FEB/2018

Test Temp (degF)	Pressure (psi)	Reached in (min)	30 Bc (hh:mm)	50 Bc (hh:mm)	70 Bc (hh:mm)	100 Bc (hh:mm)	Start Bc	Stirring before stop (mins)	Static Period (min)	Peak reading (BC)
170	4666	48	3:56	3:59	3:59	4:00	13	58	15	19

Total sks = 461

Composite:

CS0330 TR 4549 100 SKS

CS0335 TR 8678 361 SKS

Deflection: 19 – 19

Grand Junction Colorado

Fields	Values
Project Name	2450473-1 LARAMIE BULK PRODUCTION TA
Test ID	35222768 - TT
Request ID	2450473-1
Tested by	JASON
Customer	LARAMIE ENERGY
Well No	BRUTON 30-21E
Rig	H&P 522
Casing/Liner Size	4.5 INCH

Fields	Values
Job Type	PRODUCTION CASING
Cement Type	MOUNTAIN G
Cement Weight	Standard
Test Date	02/03/18
Test Time	02:38 AM
Temp. Units	degF
Pressure Units	PSI
SW Version	2.1.0.507

Events	Results
30.00 Bc	03h:56m
40.00 Bc	03h:59m
50.00 Bc	03h:59m
70.00 Bc	03h:59m
100.00 Bc	04h:00m
00h:30m	17.14
01h:00m	18.19
01h:30m	18.46

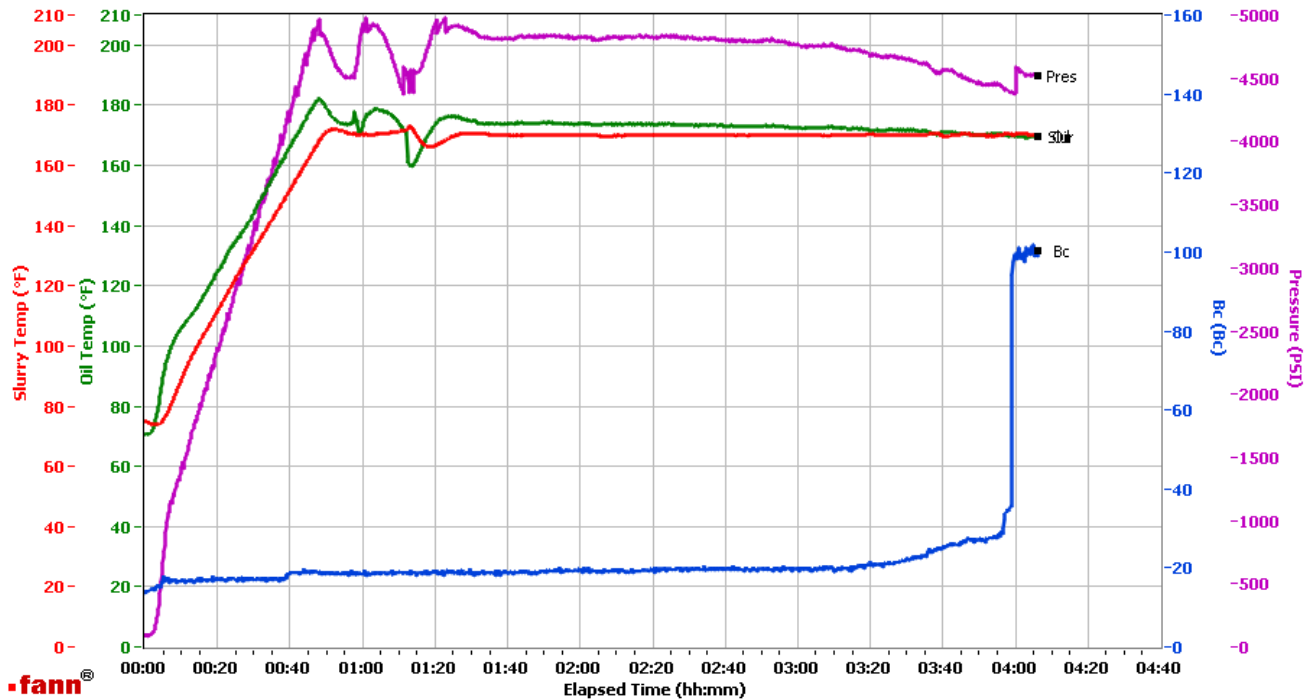

Data File C:\Documents and Settings\Administrator\Local Settings\Temporary Internet Files\Content.IE5\OPEF4HI7\GJ2450473-1 LARAMIE BULK PRODUCTION TAIL[1].tdms

Comments CS0330 TR 4549 100 SKS CS0335 TR 8678 361 SKS

This report is the property of Halliburton Energy Services and neither it nor any part thereof, nor a copy thereof, is to be published or disclosed without first securing the expressed written approval of Halliburton. It may however be used in the course of regular business operations by any person or concern receiving such report from Halliburton. This report is for information purposes only and the content is limited to the sample described. Halliburton makes no warranties, expressed or implied, as to the accuracy of the contents or results. Any user of this report agrees Halliburton shall not be liable for any loss or damage regardless of cause, including any act or omission of Halliburton, resulting from the use hereof.