



RADIAL CEMENT BOND LOG

FILE NO: CH133069	COMPANY LARAMIE ENERGY LLC
API NO: 05077104740000	WELL BRUTON FEDERAL 30-20W
	FIELD VEGA
	COUNTY MESA STATE COLORADO

Ver. 4.10	LOCATION: SHL: 2614' FSL & 1853' FEL BHL: 407" FSL & 1725' FEL SEC 30 TWP 9 RGE 93W	OTHER SERVICES RPM
-----------	----------------------------------------------------------------------------------------------	-----------------------

PERMANENT DATUM LOG MEASURED FROM DRILL. MEAS. FROM	GL ELEVATION 7643 FT KB 30 FT ABOVE P.D. KB	ELEVATIONS: KB 7673 FT DF GL 7643 FT
-----------------------------------------------------------	---------------------------------------------------	-----------------------------------------------

DATE	RUN	TRIP		
	1	1		
SERVICE ORDER	US133069			
DEPTH DRILLER	8250 FT			
DEPTH LOGGER	8197 FT			
BOTTOM LOGGED INTERVAL	8197 FT			
TOP LOGGED INTERVAL	30 FT			
TIME STARTED	08:00			
TIME FINISHED	10:30			
OPERATOR RIG TIME	2.5 HRS			
TYPE OF FLUID IN HOLE	WATER			
FLUID DENSITY	NA			
FLUID SALINITY	NA			
FLUID LEVEL	52 FT			
LOGGED CEMENT TOP	600 FT			
WELLHEAD PRESSURE	0 PSI			
MAXIMUM HOLE DEVIATION	NA			
NOMINAL LOGGING SPEED	95 FMIN			
MAX. RECORDED TEMP.	226 DEGF			
REFERENCE LOG	NA			
REFERENCE LOG DATE	NA			
EQUIP. NO.	LOCATION	ML-4291	GRAND JCT.	
RECORDED BY	T. NEWELL			
WITNESSED BY	NA			

IN MAKING INTERPRETATIONS OF LOGS OUR EMPLOYEES WILL GIVE THE CUSTOMER THE BENEFIT OF THEIR BEST JUDGEMENT. BUT SINCE ALL INTERPRETATIONS ARE OPINIONS BASED ON INFERENCES FROM ELECTRICAL OR OTHER MEASUREMENTS, WE CANNOT, AND WE DO NOT GUARANTEE THE ACCURACY OR CORRECTNESS OF ANY INTERPRETATION. WE SHALL NOT BE LIABLE OR RESPONSIBLE FOR ANY LOSS, COST, DAMAGES, OR EXPENSES WHATSOEVER INCURRED OR SUSTAINED BY THE CUSTOMER RESULTING FROM ANY INTERPRETATION MADE BY ANY OF OUR EMPLOYEES.

REMARKS

RUN 1 TRIP 1: *2 OPERATIONS IN WELLBORE*

OPERATION 1: RAL/GR/CCL RUN CENTRALIZED

LOGGED WITH 0 PSI ON WELLHEAD

SJ: 6240' - 6258'
SJ: 7317' - 7336'

EQUIPMENT DATA

RUN	TRIP	TOOL	SERIES NO.	SERIAL NO.	POSITION
1	1	RAL	1426XA	10417451	CENTRALIZED
1	1	GR/CCL	1355XA	12670180	CENTRALIZED

MAIN PASS 0 PSI

ECLIPS 7.0i ECLIPS General Release Rel 7.0i Thu Jun 08 20:36:10 CDT 2017
Patches: 3

Plotted: Mon Apr 9 13:34:04 2018

PARAMETER AND FILTER SUMMARY REPORT

FILE: /dat1a/LARAMIE_BRUTON_FEDERAL_30-20W/p012g02.prm
LOGGING MODE: DEPTH DIRECTION: UP
TOP DEPTH: 16.750 ft BOTTOM DEPTH: 8198.750 ft

SYMMETRIC FILTER

MEASUREMENT TYPE	PARAMETER	VALUE	UNITS	INTERVAL (ft)	
GR	FILTER ()	medium (1)		TOP	BOTTOM
AMPLITUDE	FILTER ()	medium (1)		"	"
TRAVEL TIME	FILTER ()	medium (1)		"	"

RAL CCL PROCESSING

MEASUREMENT TYPE	PARAMETER	VALUE	UNITS	INTERVAL (ft)	
CCL FLOOR	CCL FLOOR	0.00		TOP	BOTTOM

ANALOG RAL PROCESSING

MEASUREMENT TYPE	PARAMETER	VALUE	UNITS	INTERVAL (ft)	
AMPLITUDE WINDOW (NEAR)	AMP WINDOW START (fgp1*)	188	us	TOP	BOTTOM
	AMP WINDOW START (fgp2*)	188	us	"	"
	AMP WINDOW START (fgp3*)	188	us	"	"
	AMP WINDOW START (fgp4*)	188	us	"	"
	AMP WINDOW START (fgp5*)	188	us	"	"
	AMP WINDOW START (fgp6*)	188	us	"	"
	AMP WINDOW START (fgp7*)	188	us	"	"
	AMP WINDOW START (fgp8*)	188	us	"	"
	AMP WINDOW START (fgpn*)	188	us	"	"
	AMP WINDOW LENGTH	25	us	"	"
TRAVEL TIME WINDOW (NEAR)	TT WINDOW START (ttn*)	197	us	"	"
	TT WINDOW LENGTH	500	us	"	"
	FIRST BRK THRESHOLD (ttn*)	5	mV	"	"
RAL CASING PARAMETERS	PPT NEAR	200.391	us	"	"
RAL TOOL DELAY	TOOL DELAY (str1*)	-63	us	"	"
	TOOL DELAY (str2*)	-63	us	"	"
	TOOL DELAY (str3*)	-63	us	"	"
	TOOL DELAY (str4*)	-63	us	"	"
	TOOL DELAY (str5*)	-63	us	"	"
	TOOL DELAY (str6*)	-63	us	"	"
	TOOL DELAY (str7*)	-63	us	"	"
	TOOL DELAY (str8*)	-63	us	"	"
	TOOL DELAY (strn*)	-63	us	"	"
BASELINE NOISE (NEAR)	NOISE WINDOW START	125	us	"	"
	NOISE WINDOW LENGTH	25	us	"	"

PERCENT BOND CEMENT MAP

MEASUREMENT TYPE	PARAMETER	VALUE	UNITS	INTERVAL (ft)	
RAL FREE PIPE AMPLITUDE	FREE AMP REC 1	80	mV	TOP	BOTTOM
	FREE AMP REC 2	80	mV	"	"
	FREE AMP REC 3	80	mV	"	"
	FREE AMP REC 4	80	mV	"	"
	FREE AMP REC 5	80	mV	"	"
	FREE AMP REC 6	80	mV	"	"
	FREE AMP REC 7	80	mV	"	"
	FREE AMP REC 8	80	mV	"	"
RAL FULL BOND AMPLITUDE	FULL BOND AMP REC 1	3	mV	"	"
	FULL BOND AMP REC 2	3	mV	"	"
	FULL BOND AMP REC 3	3	mV	"	"

FULL BOND AMP REC 4	3	mV	"	"
FULL BOND AMP REC 5	3	mV	"	"
FULL BOND AMP REC 6	3	mV	"	"
FULL BOND AMP REC 7	3	mV	"	"
FULL BOND AMP REC 8	3	mV	"	"

CURVE DESCRIPTION REPORT

CURVE NAME	CREATION DATE	CURVE DESCRIPTION
F1:AR1	N/A	FIXED GATE AMPLITUDE T-R1
F1:AR2	N/A	FIXED GATE AMPLITUDE T-R2
F1:AR3	N/A	FIXED GATE AMPLITUDE T-R3
F1:AR4	N/A	FIXED GATE AMPLITUDE T-R4
F1:AR5	N/A	FIXED GATE AMPLITUDE T-R5
F1:AR6	N/A	FIXED GATE AMPLITUDE T-R6
F1:AR7	N/A	FIXED GATE AMPLITUDE T-R7
F1:AR8	N/A	FIXED GATE AMPLITUDE T-R8
F1:CCL	N/A	CASING COLLAR LOCATOR
F1:FAMPN	N/A	FIXED GATE AMPLITUDE NEAR RECEIVER
F1:FWAVE	N/A	FAR WAVE FORM
F1:GR	N/A	GAMMA RAY
F1:PBMAP	N/A	PERCENT BOND CEMENT MAP
F1:TTN	N/A	TRAVELTIME FROM NEAR TRANSMITTER-RECEIVER
F1:XAMPN	N/A	FIXED GATE AMPLITUDE NEAR RECEIVER TIMES FIVE

CURVE MEASURE POINT OFFSET

CURVE	OFFSET (ft)	CURVE	OFFSET (ft)	CURVE	OFFSET (ft)	CURVE	OFFSET (ft)
AR1	-11.25	AR5	-11.25	CCL	-5.75	XAMPN	-11.25
AR2	-11.25	AR6	-11.25	FAMPN	-11.25		
AR3	-11.25	AR7	-11.25	GR	-1.75		
AR4	-11.25	AR8	-11.25	TTN	-11.25		

Presentation	: SysA:/dat1a/LARAMIE_BRUTON_FEDERAL_30-20W/30-20W_RAL_MAIN.fvpdf [5"/100' Scale]
Plot Interval	: 0 - 8207.5 Feet
Data File 1	: F1 : SysA:/dat1a/LARAMIE_BRUTON_FEDERAL_30-20W/30-20W_RAL_MAIN.xtf
Created On	: N/A
Company	: LARAMIE ENERGY LLC
Well	: BRUTON FEDERAL 30-20W
Field	: VEGA
File Interval	: 15.5 - 8208.75 Feet
OCT	: p012g

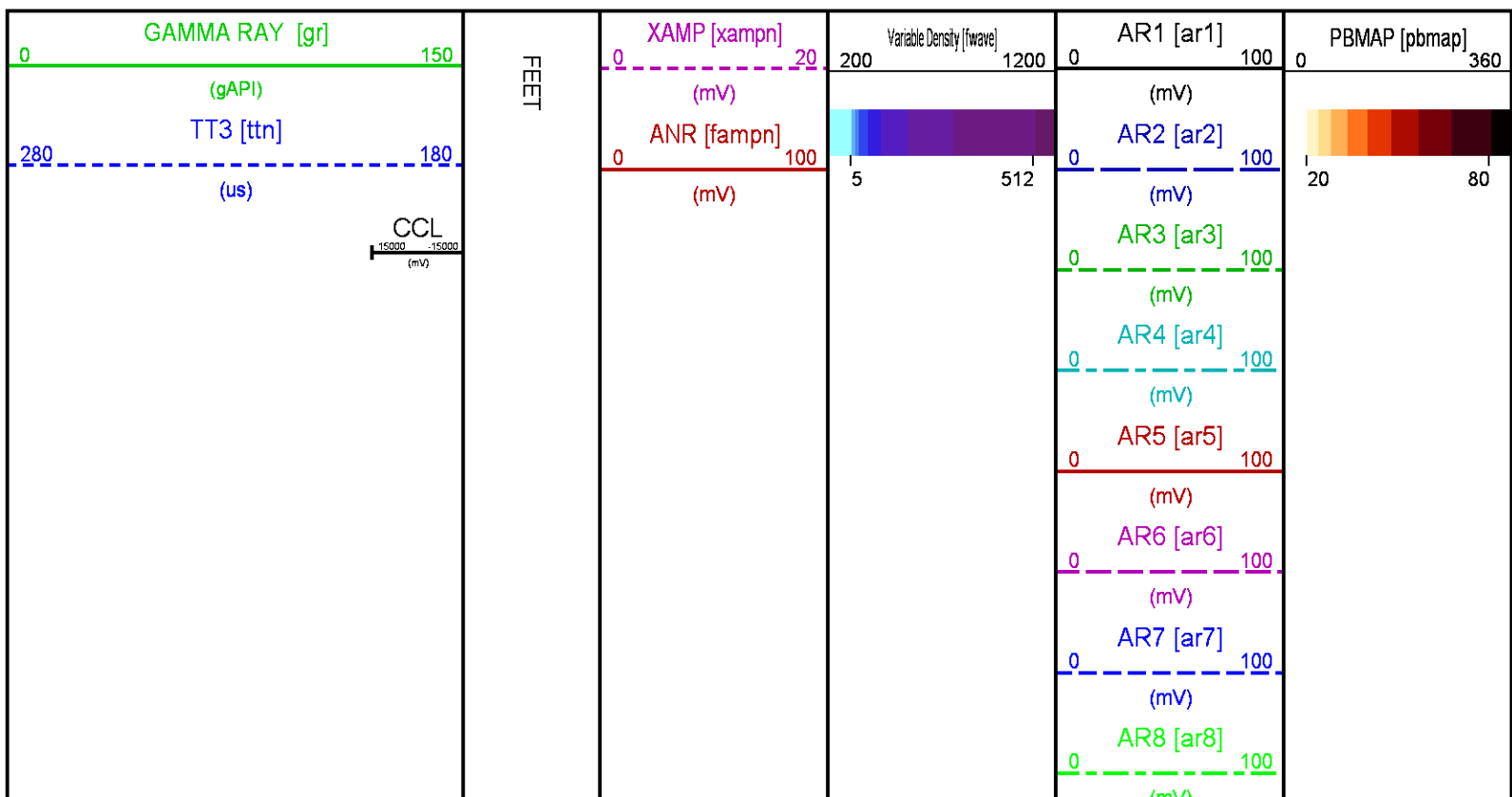

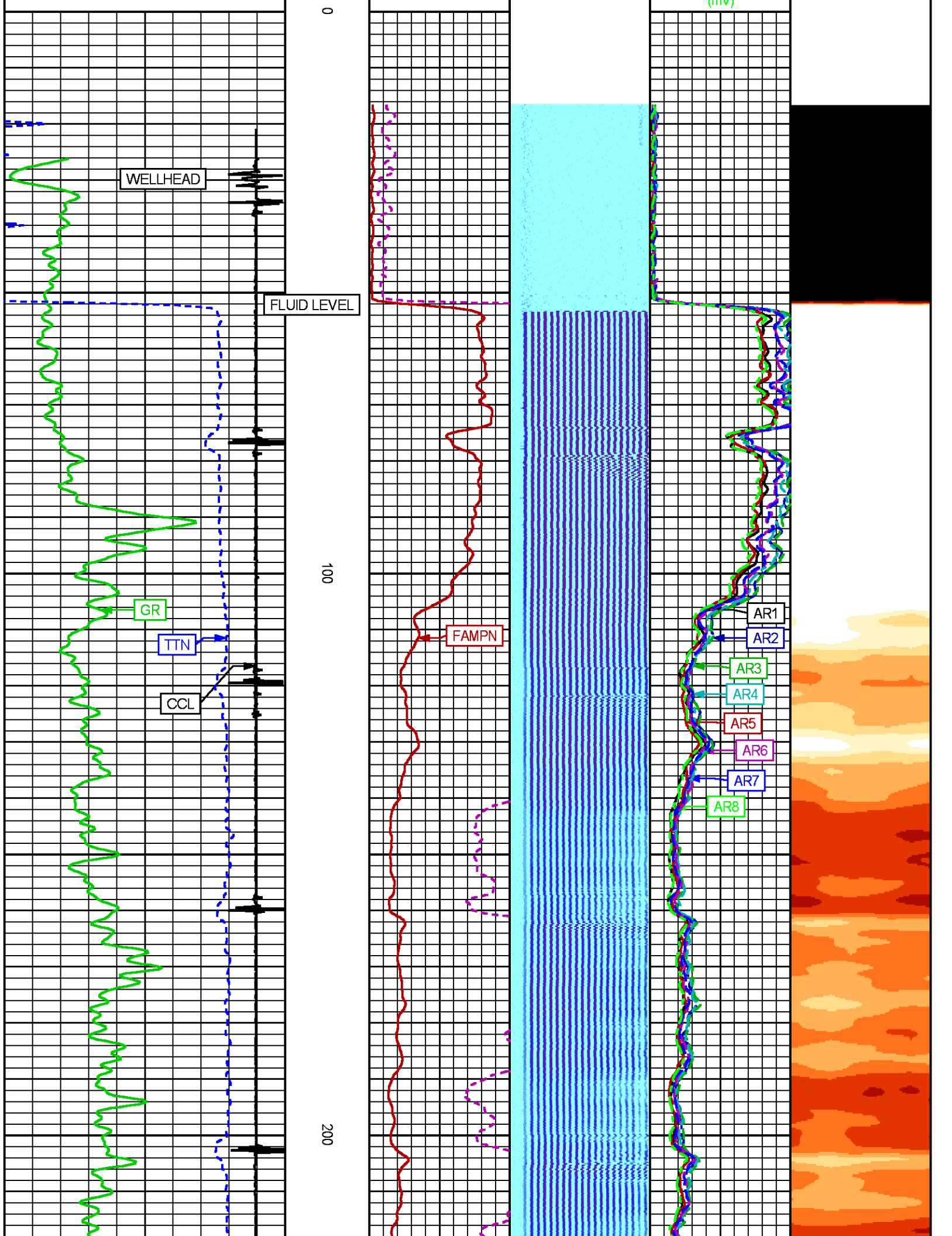

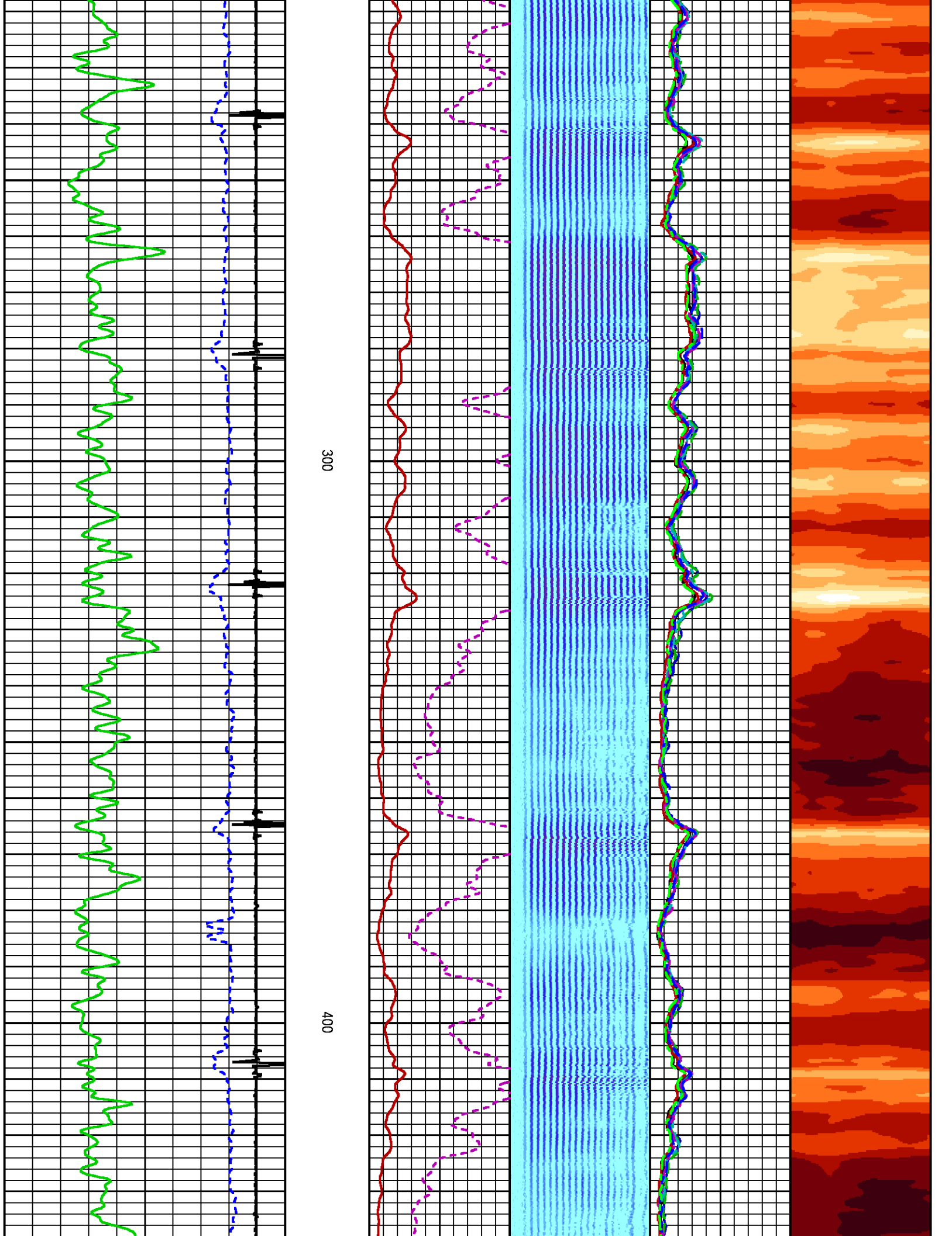

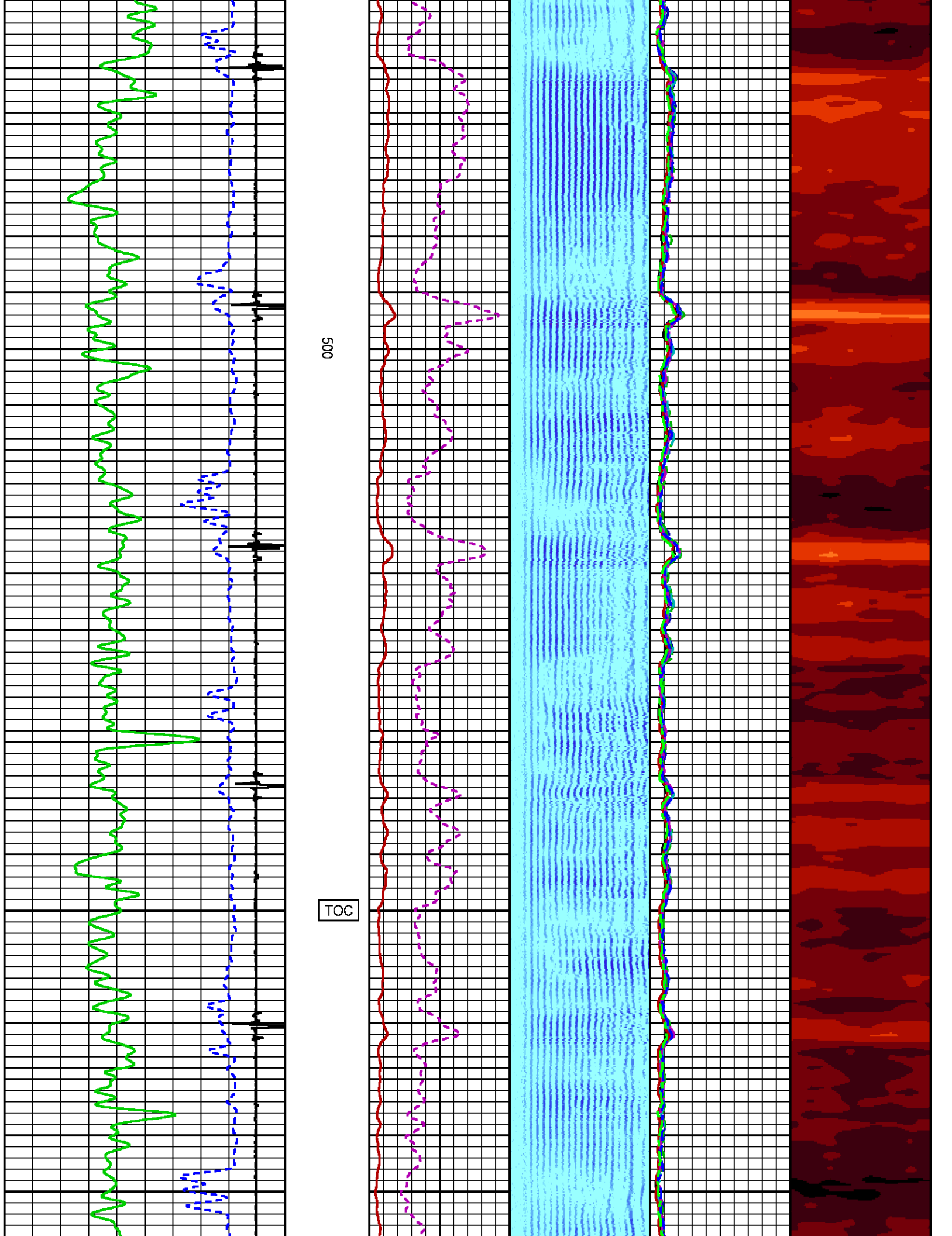

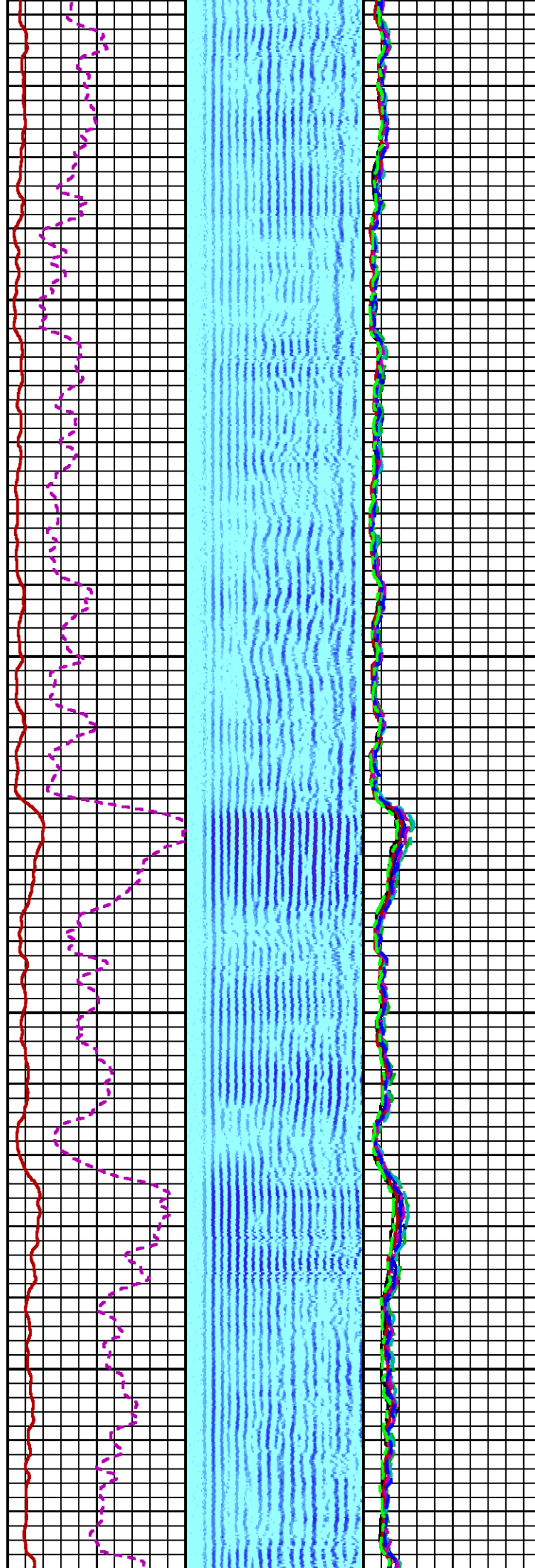
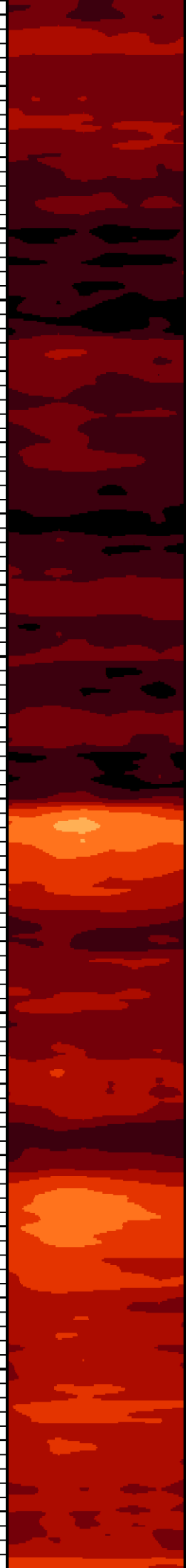

700

800

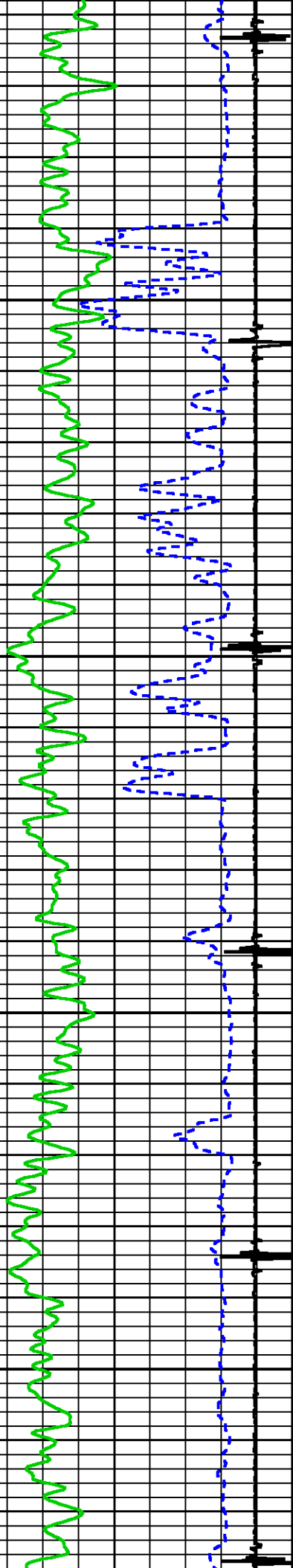

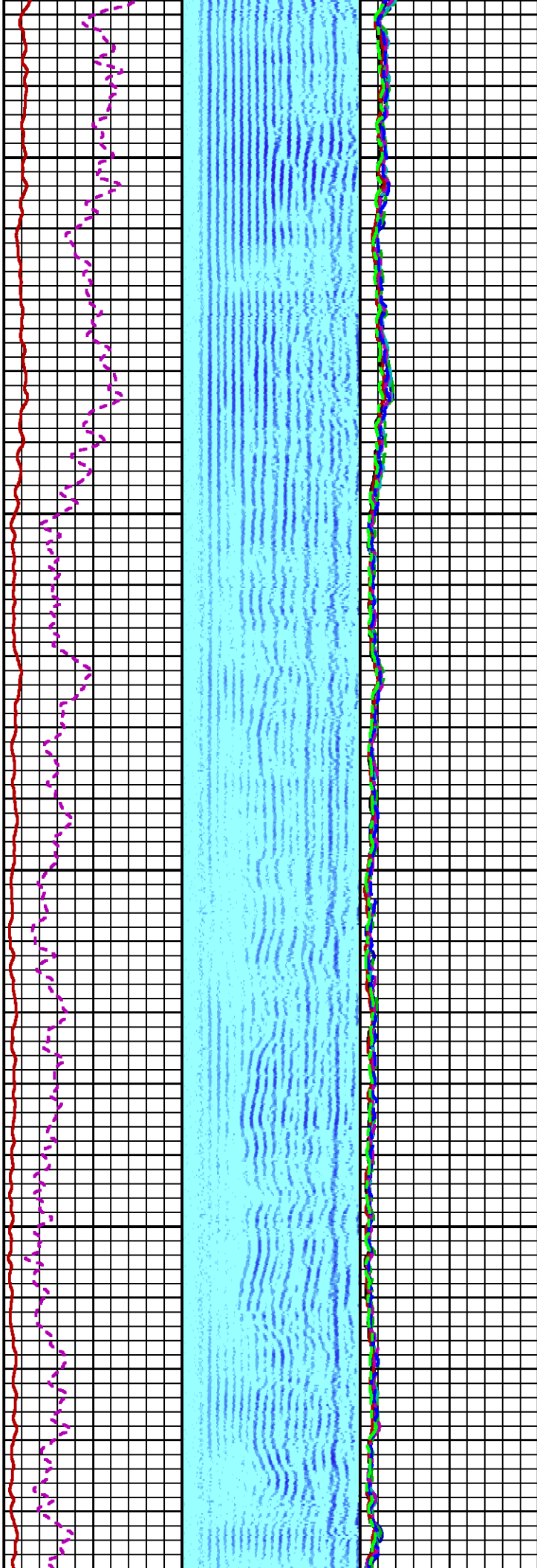

900

1000

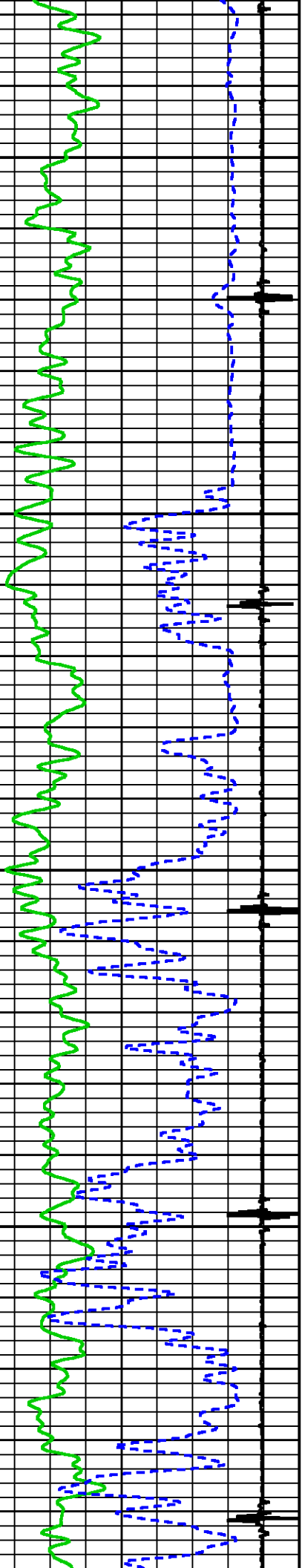

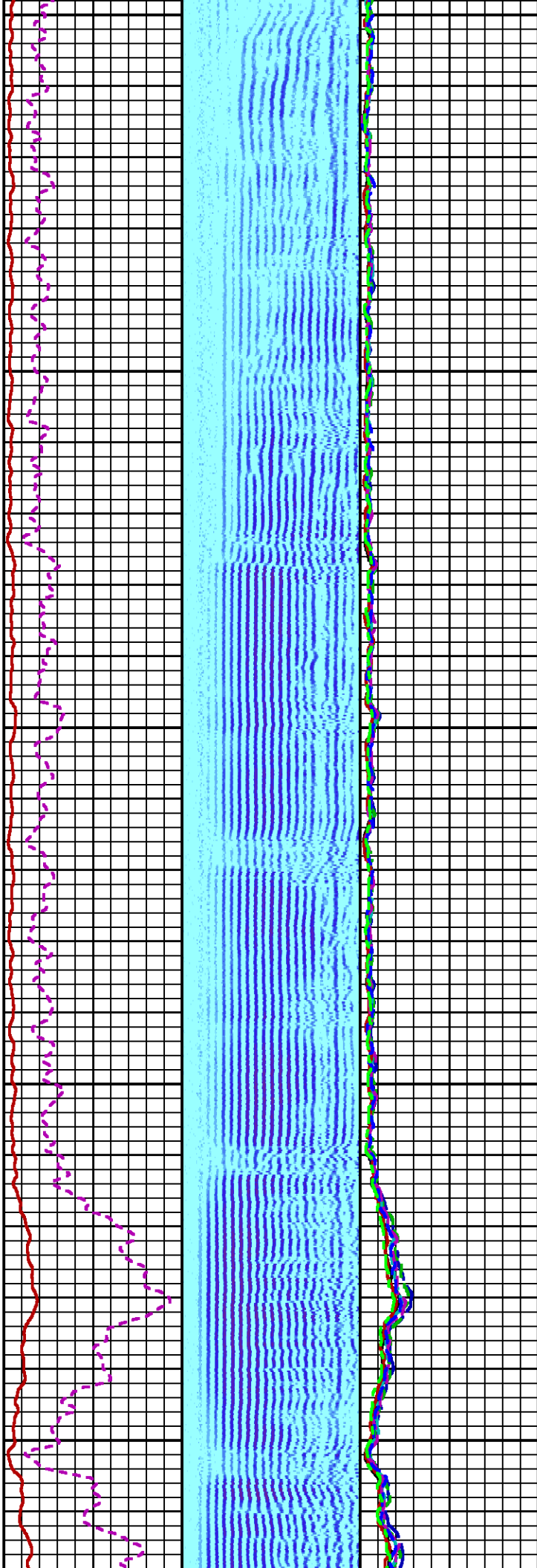

1100

1200

1300

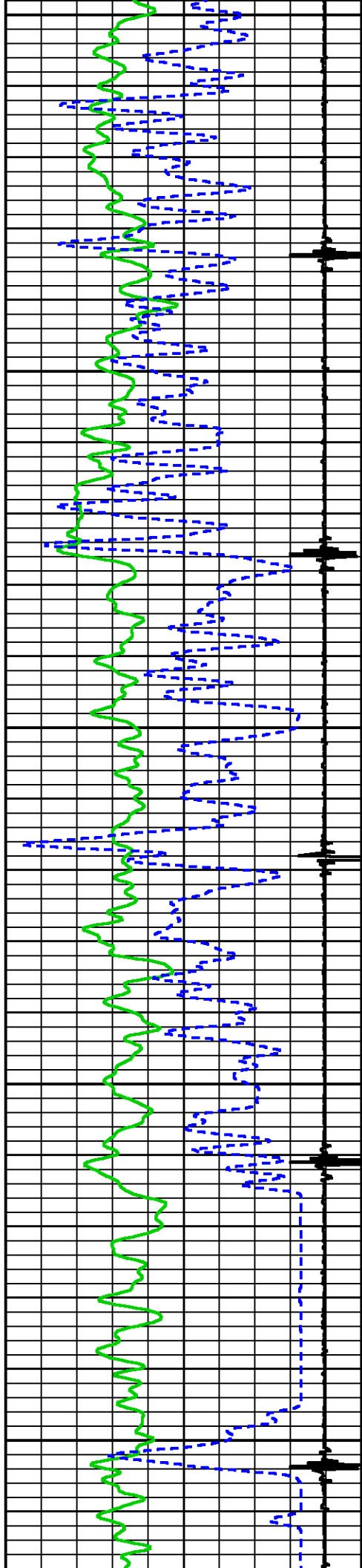

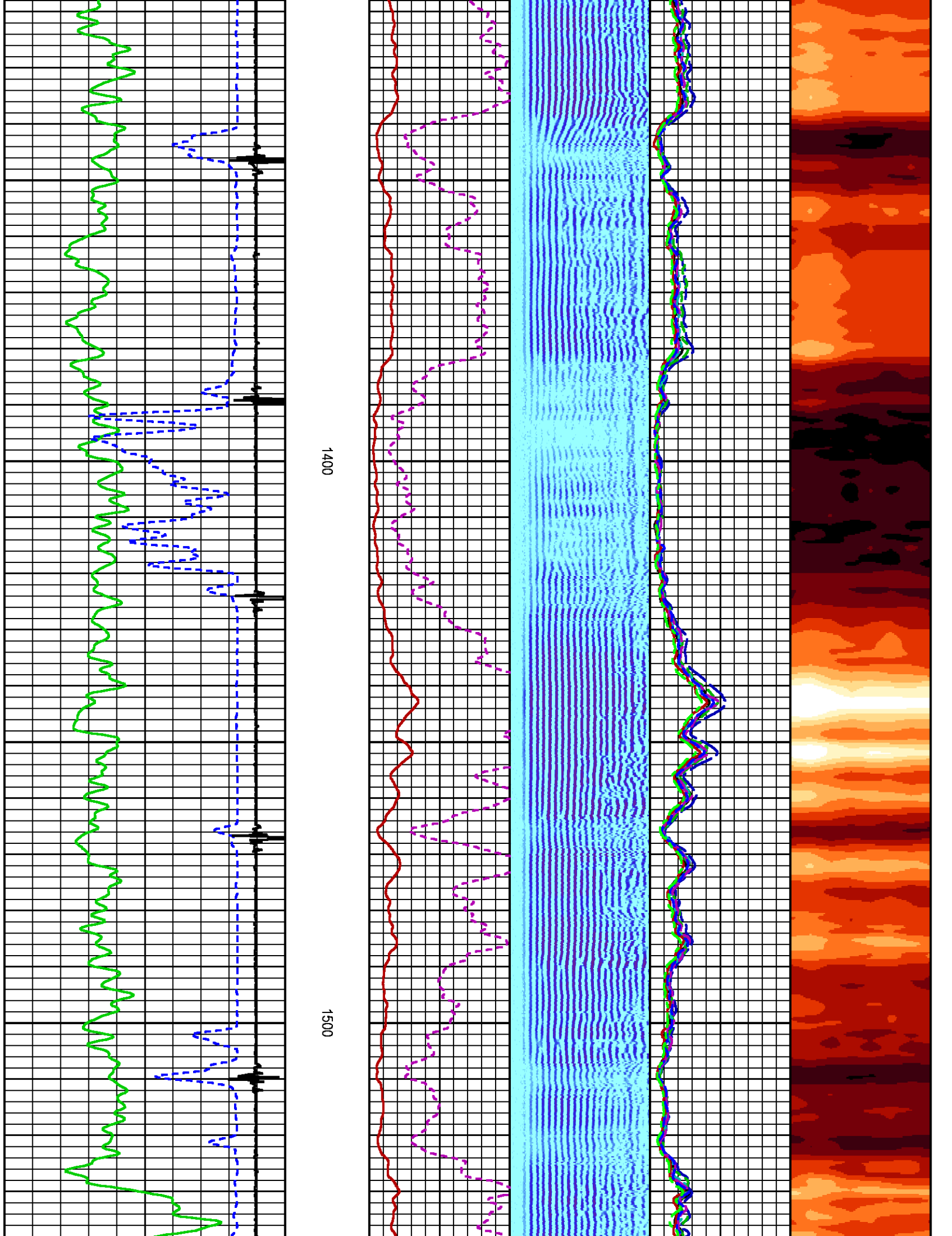

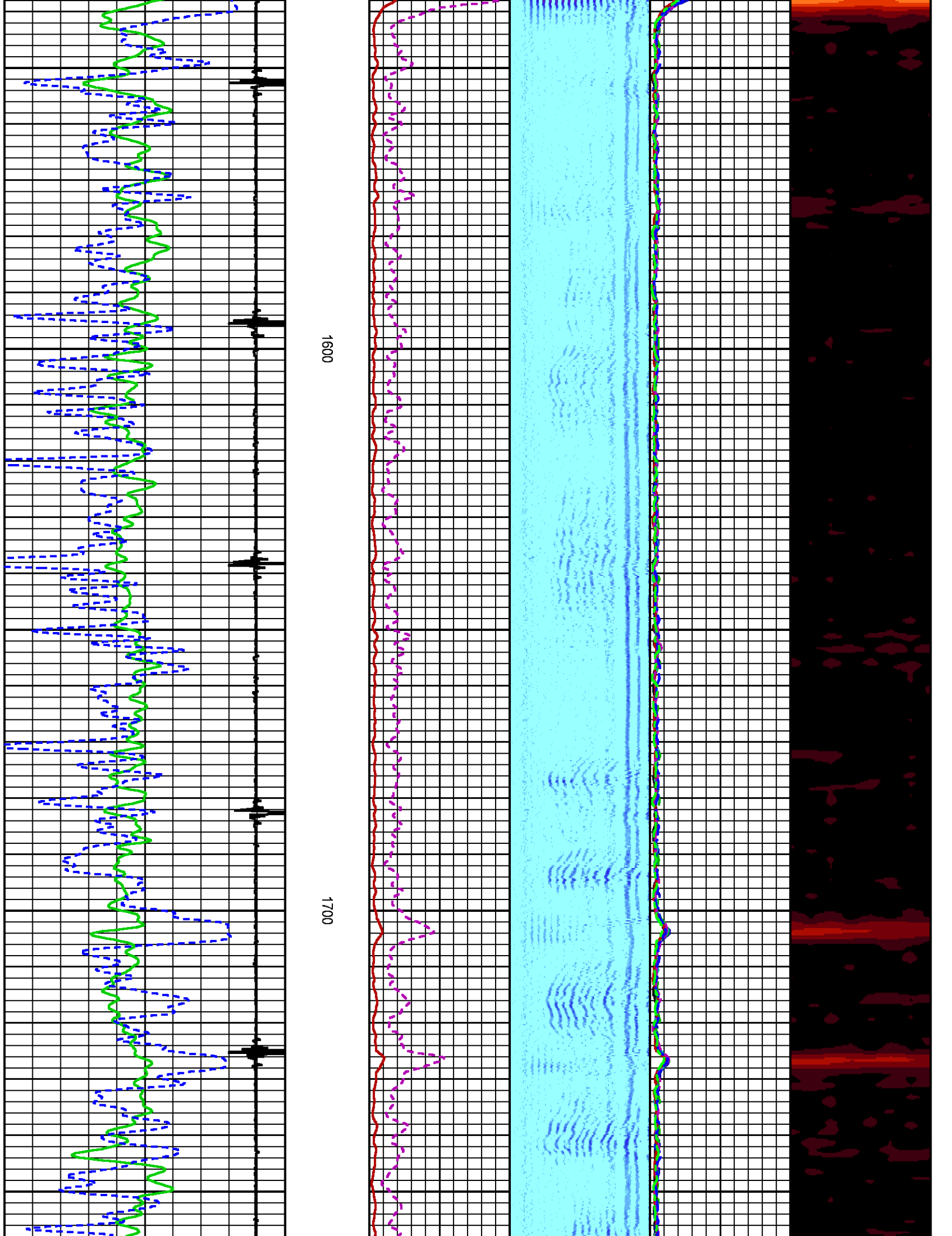

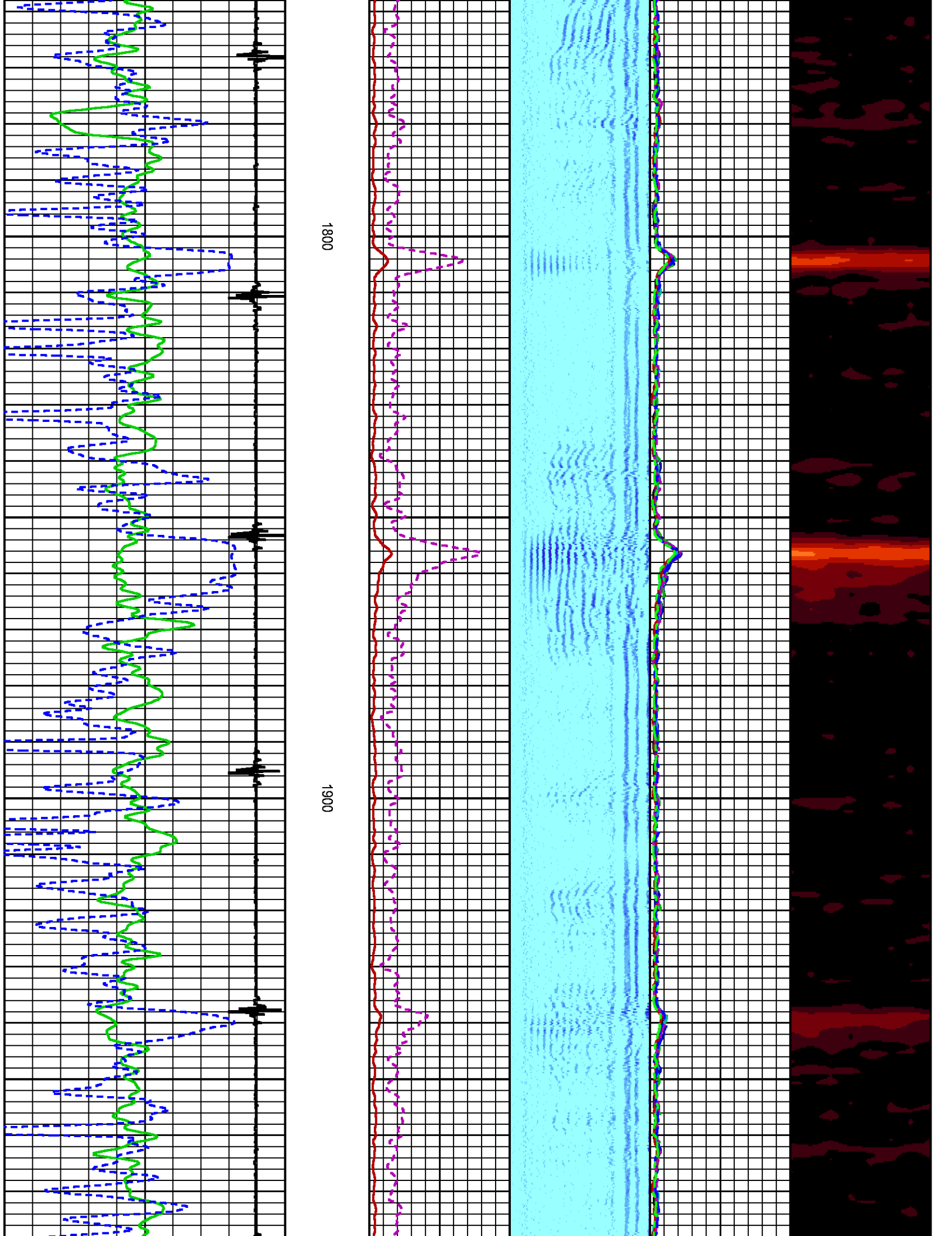

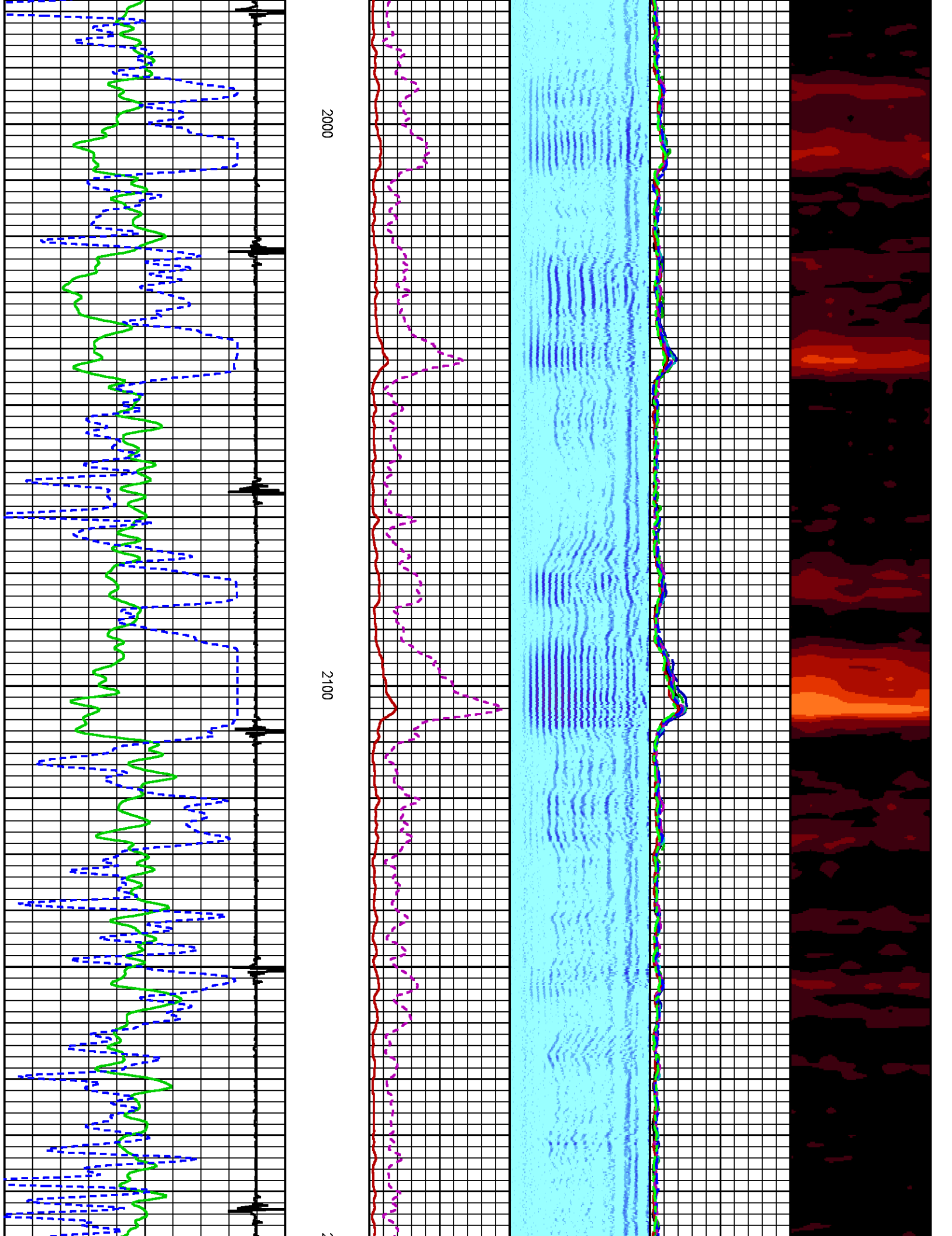

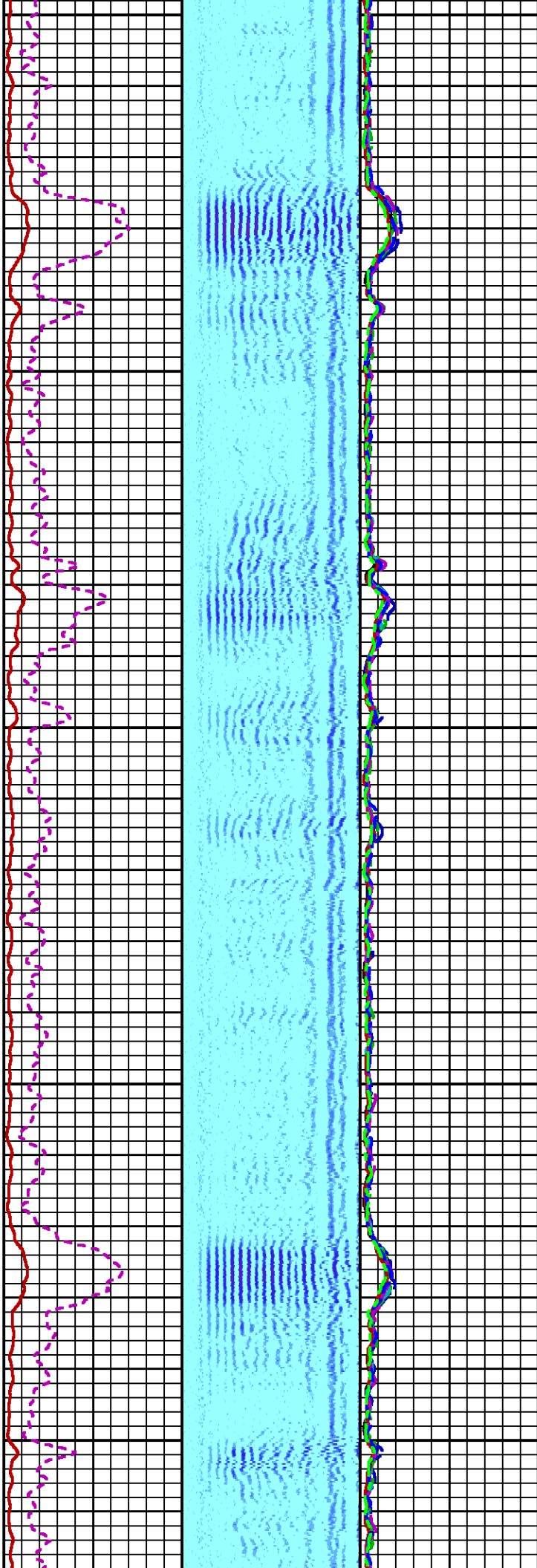

2200

2300

2400

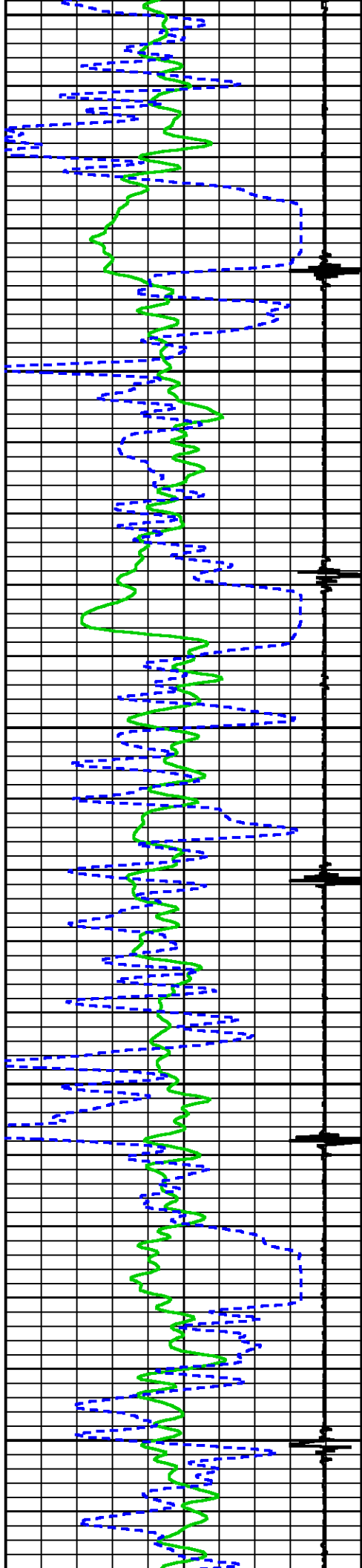

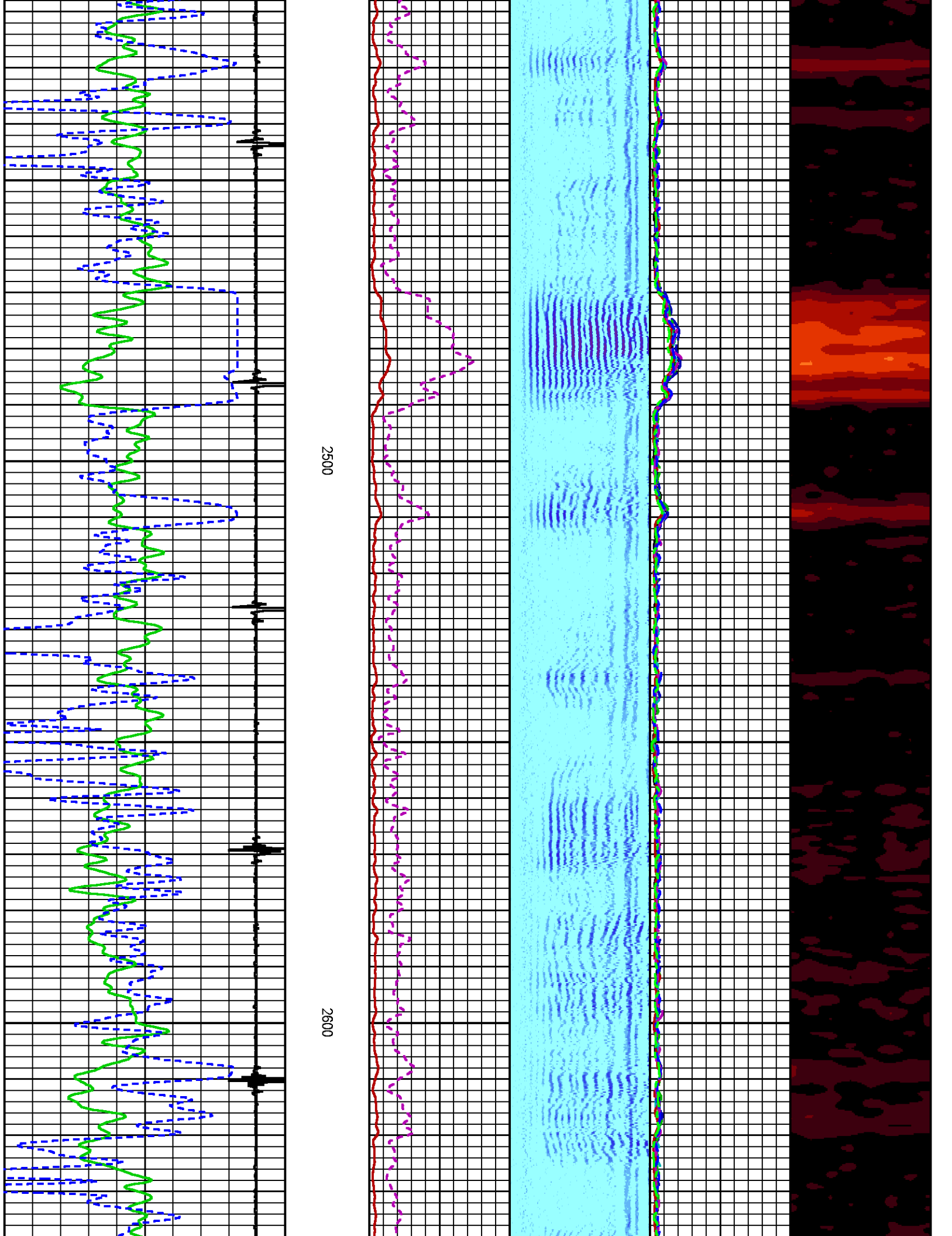

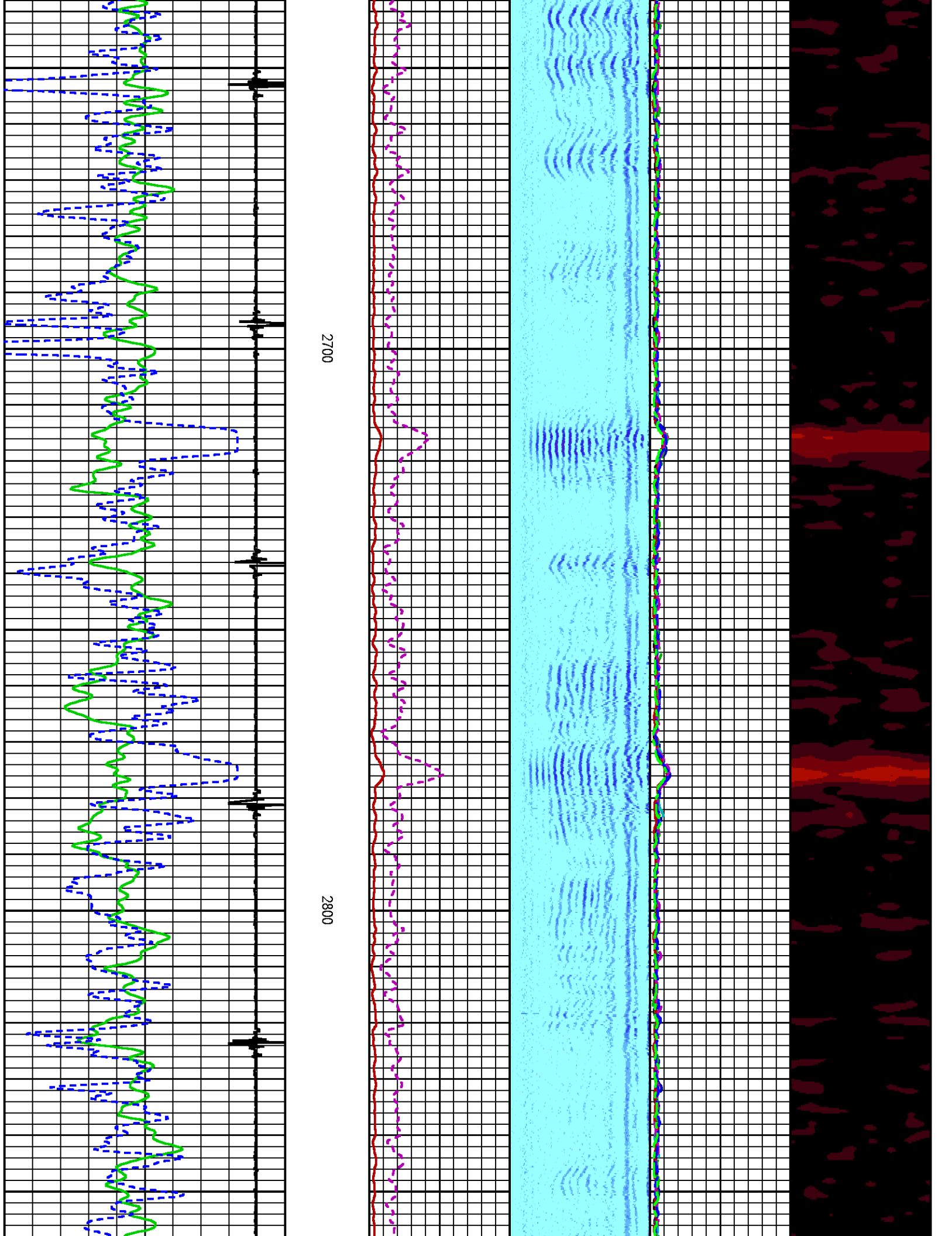

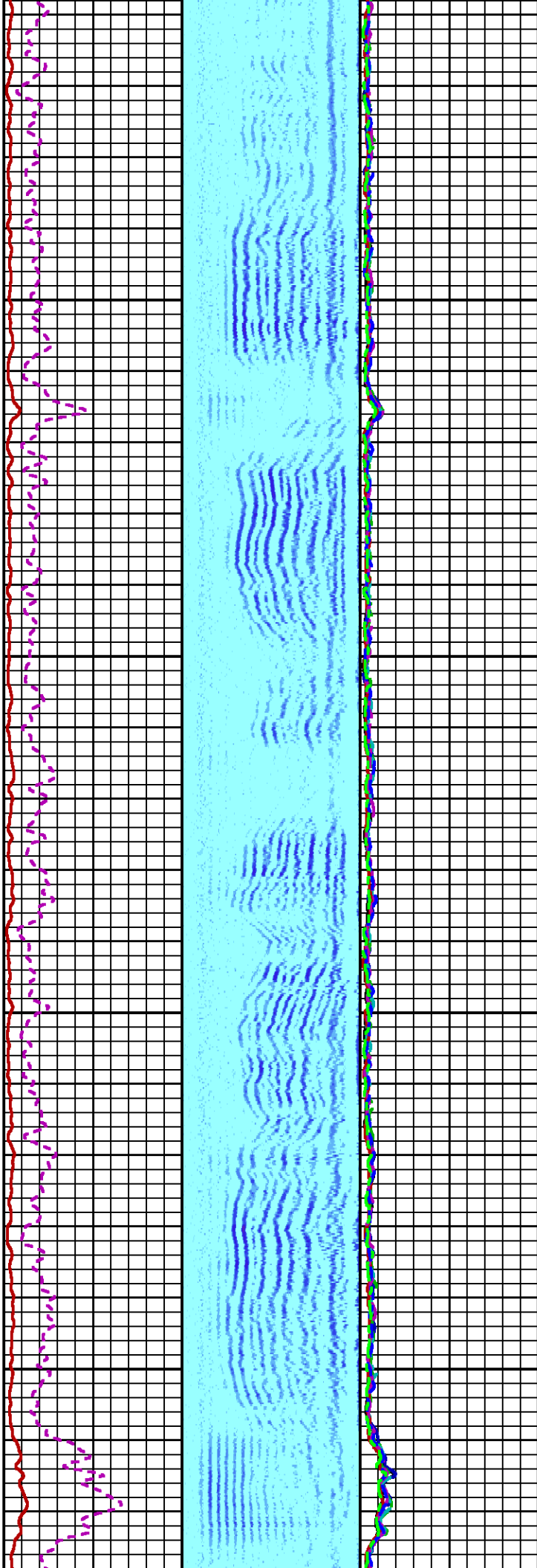

2900

3000

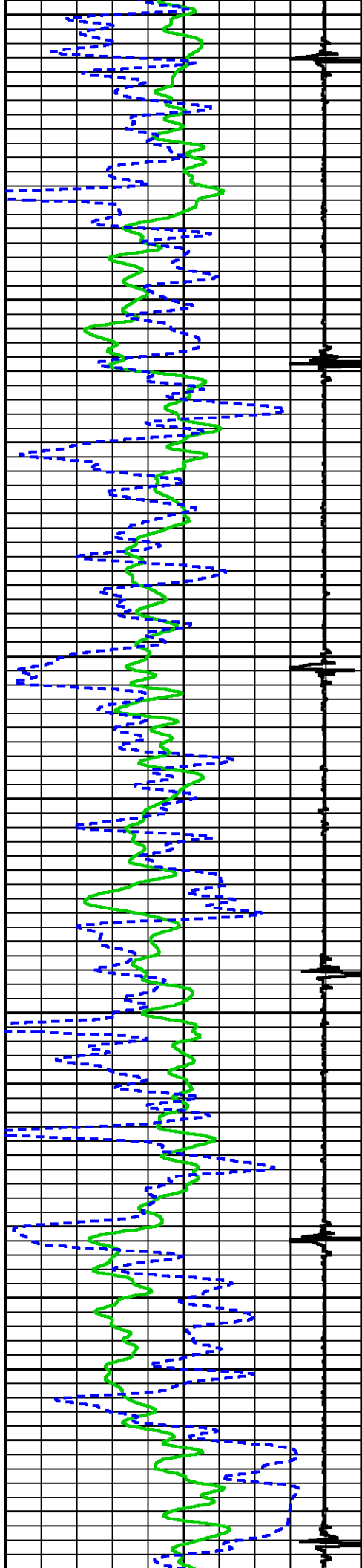

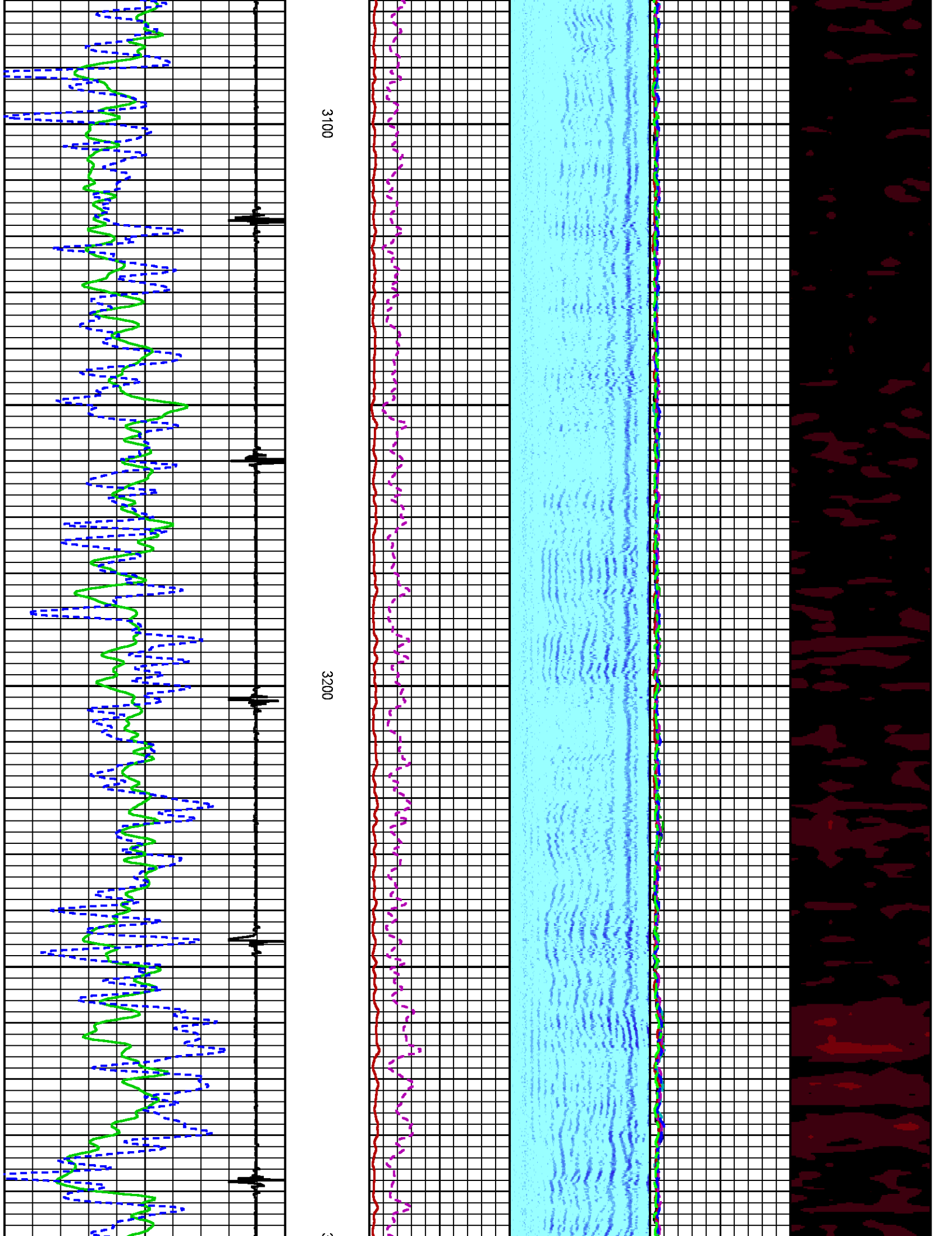

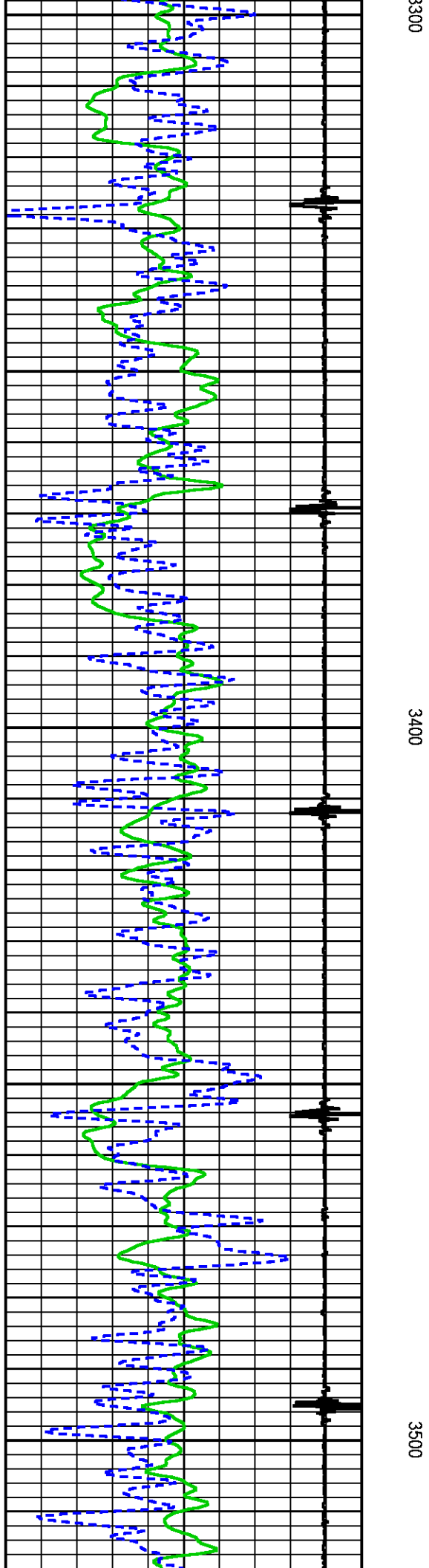
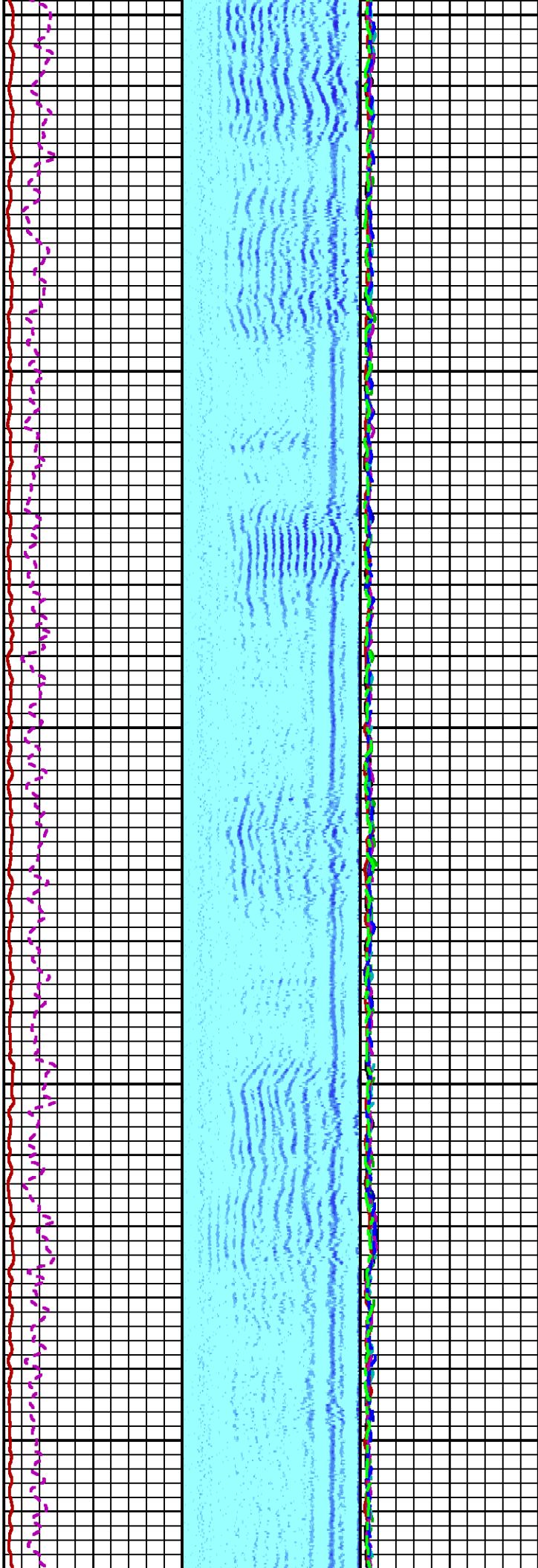

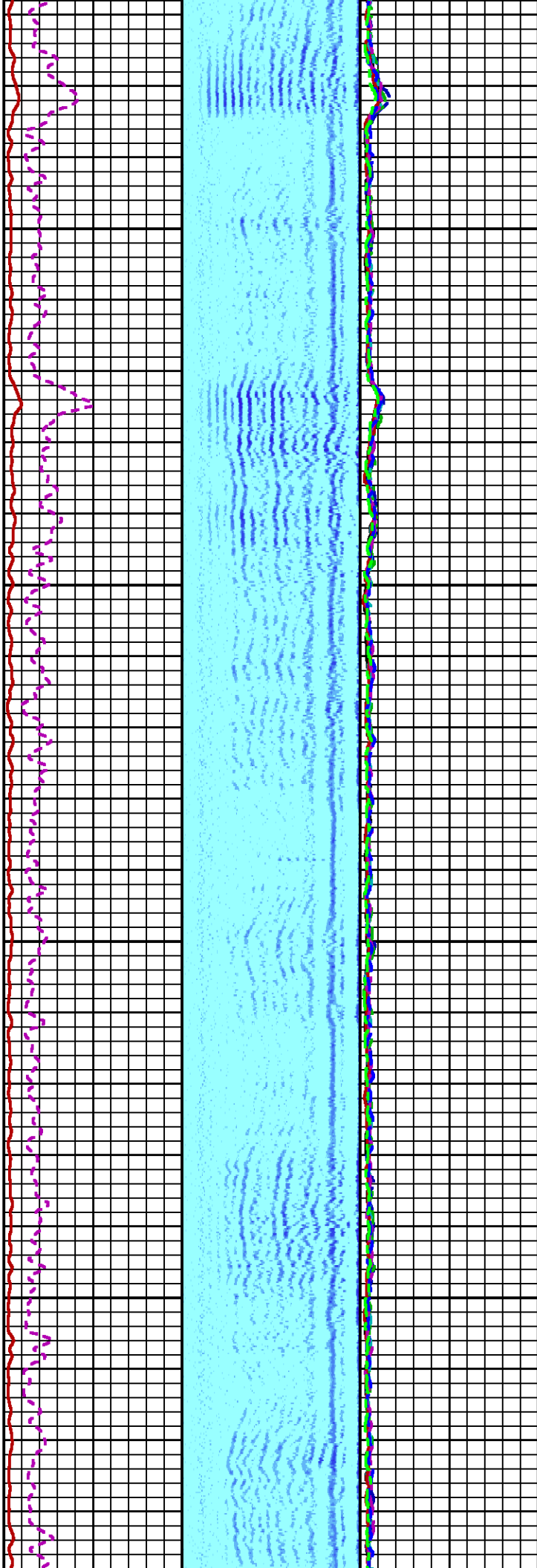

3600

3700

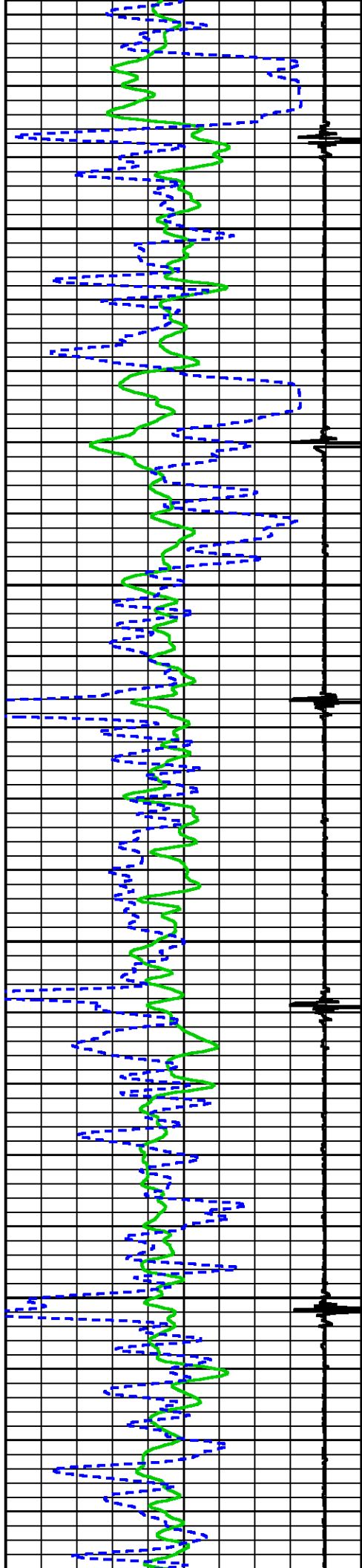

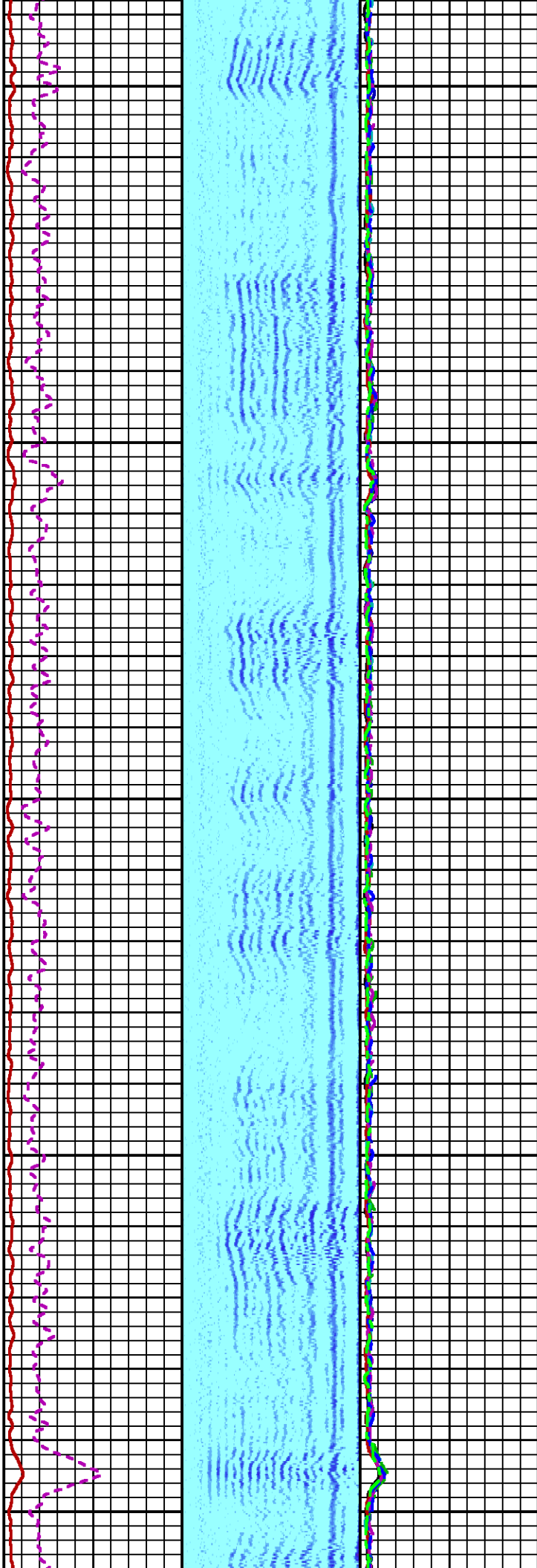

3800

3900

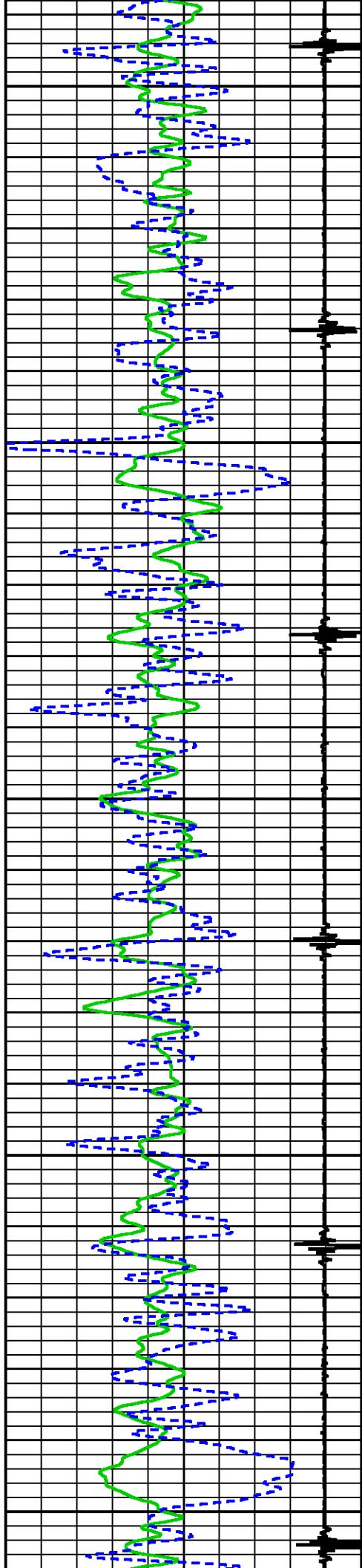

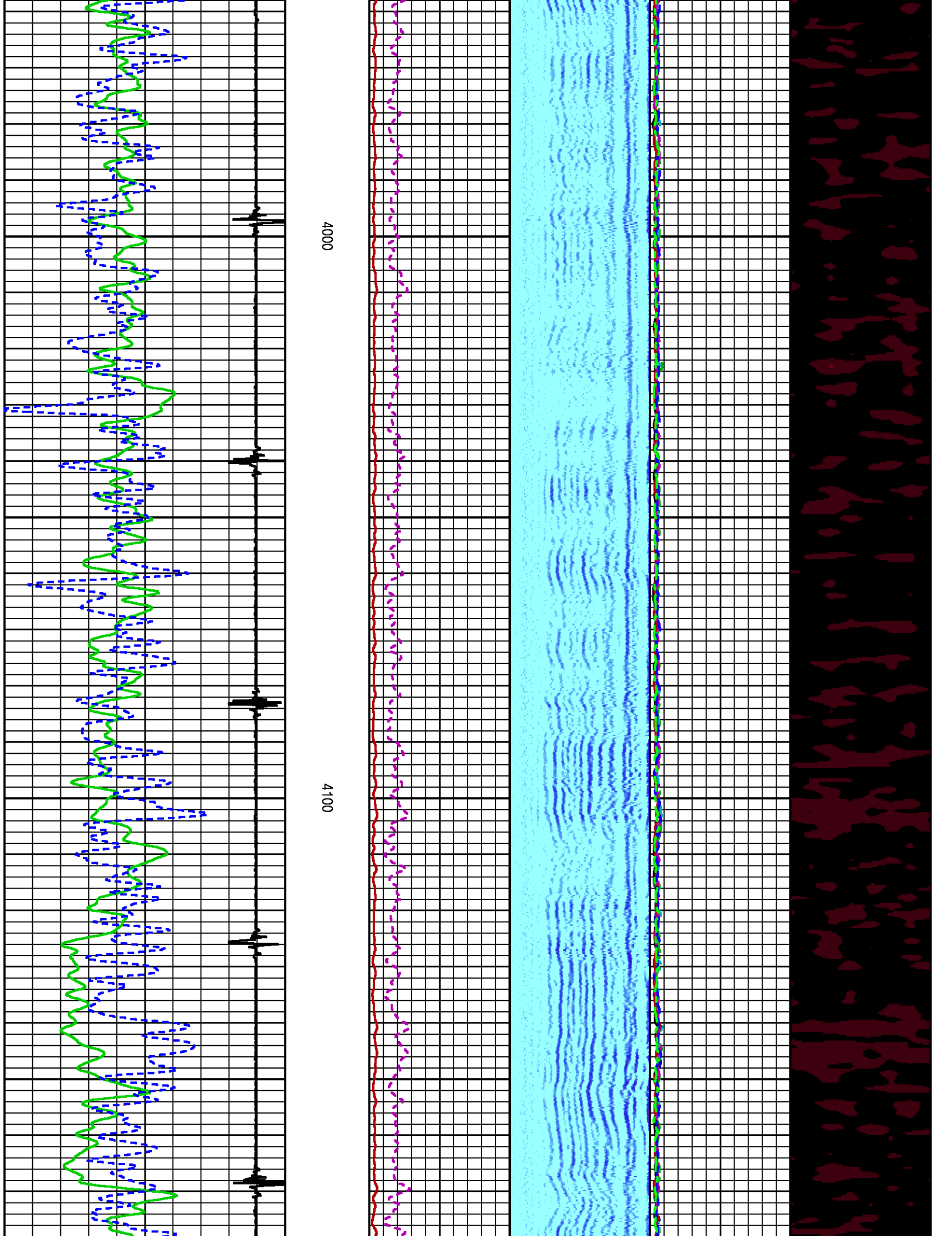

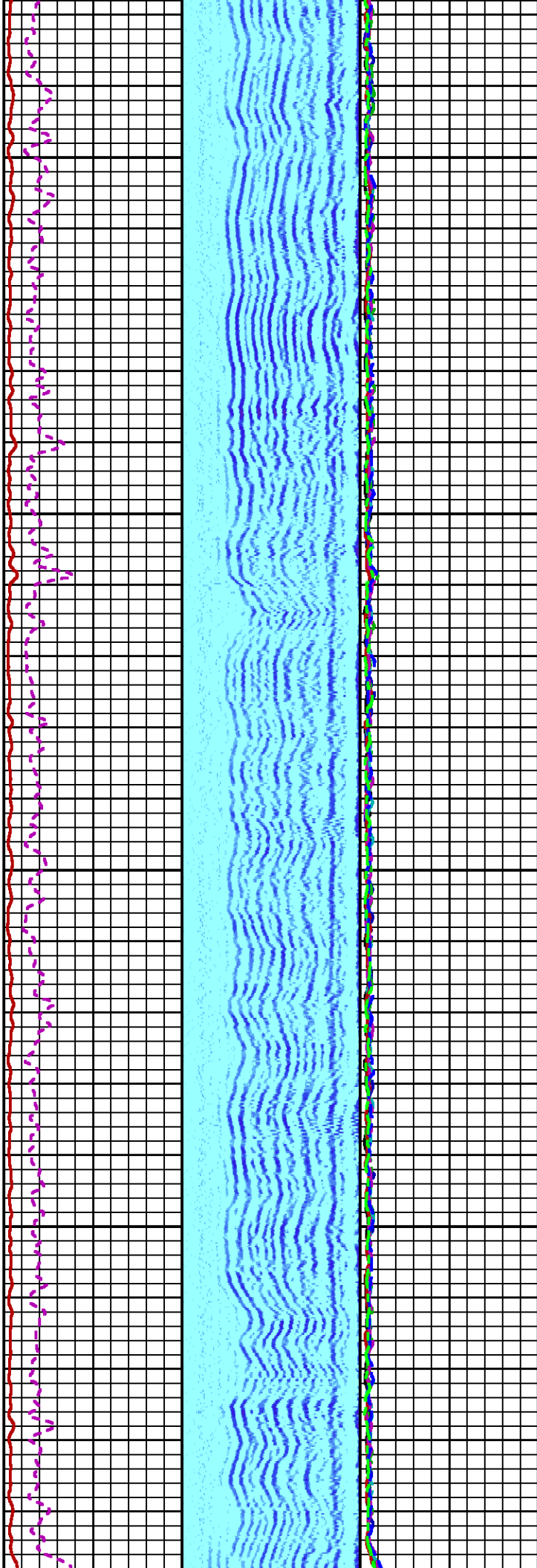

4200

4300

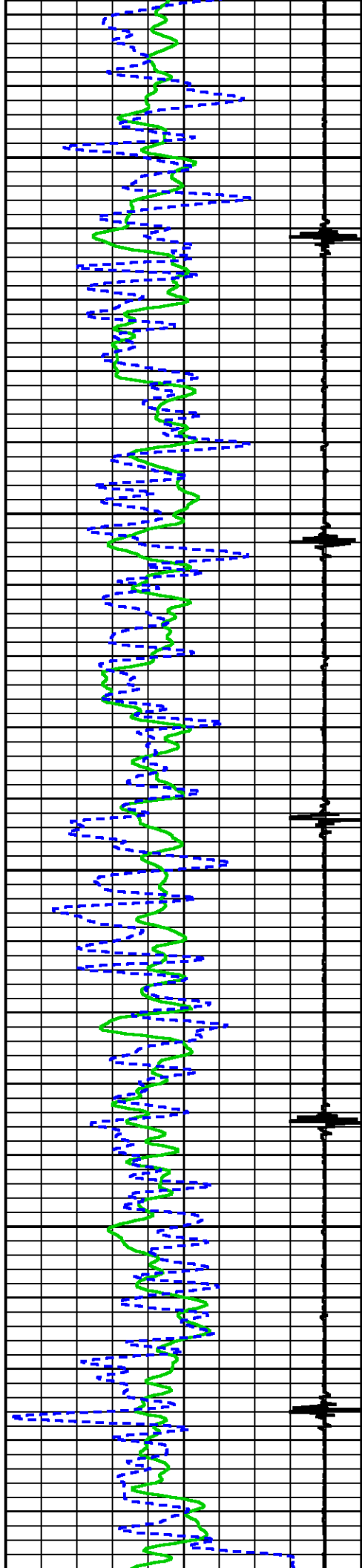

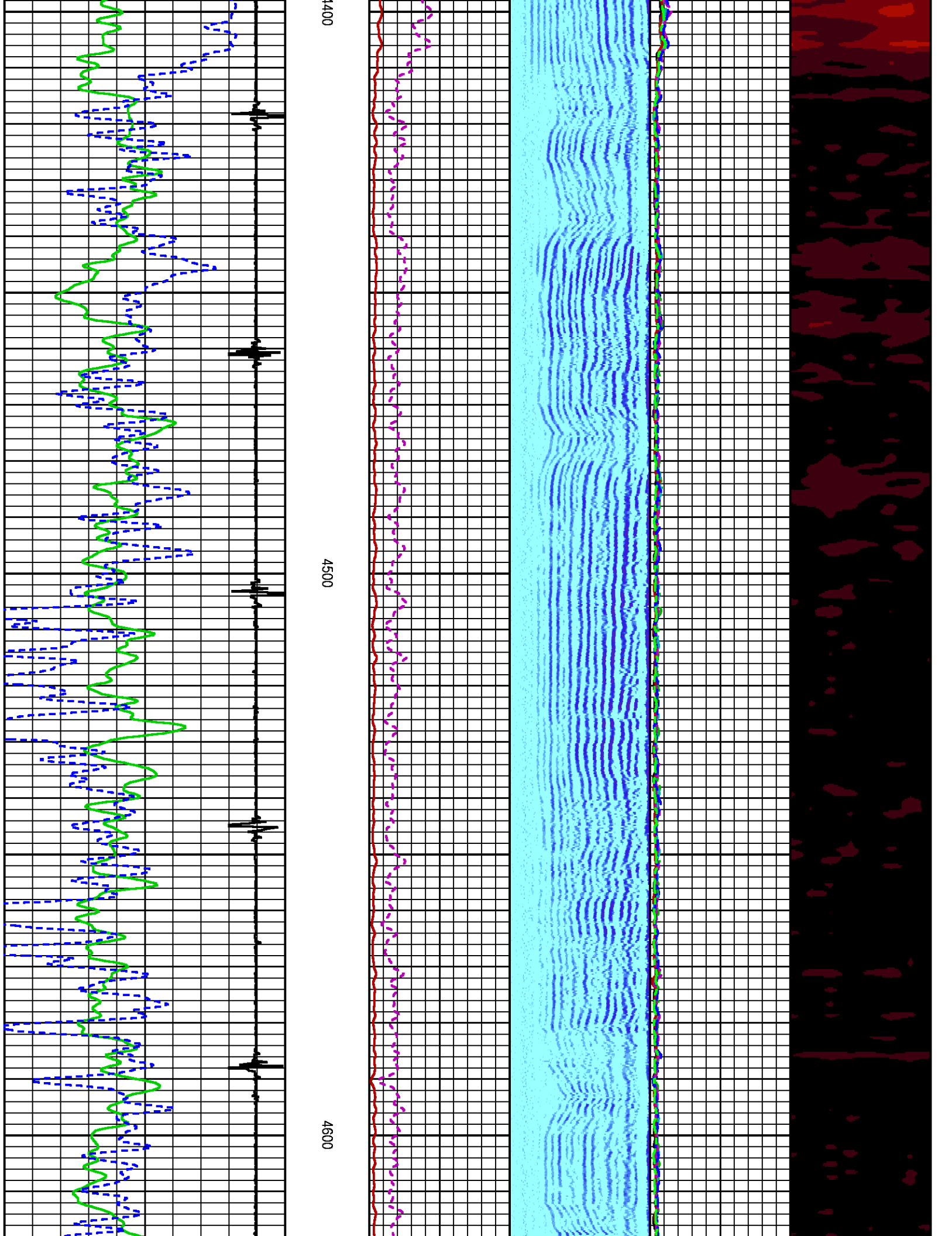

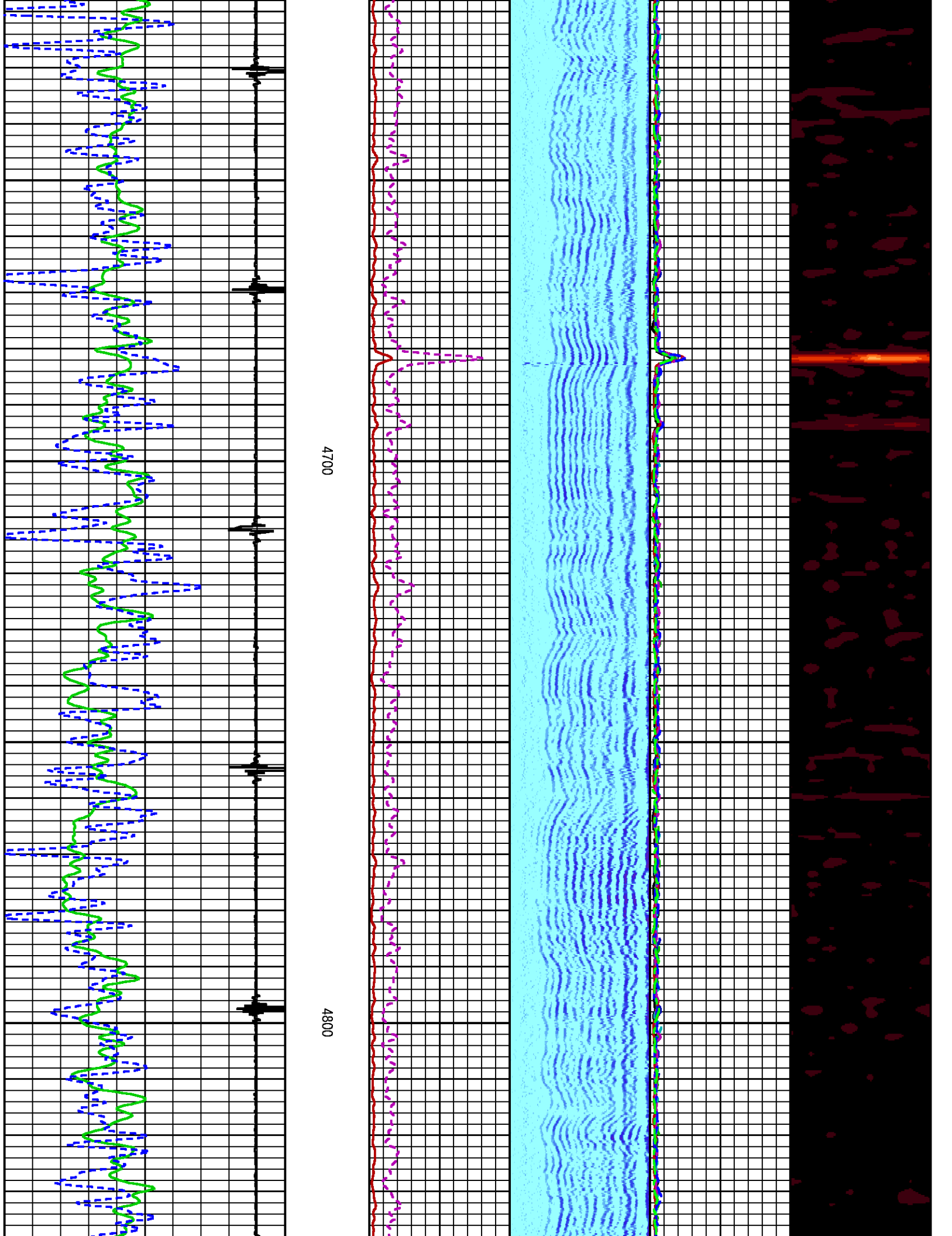

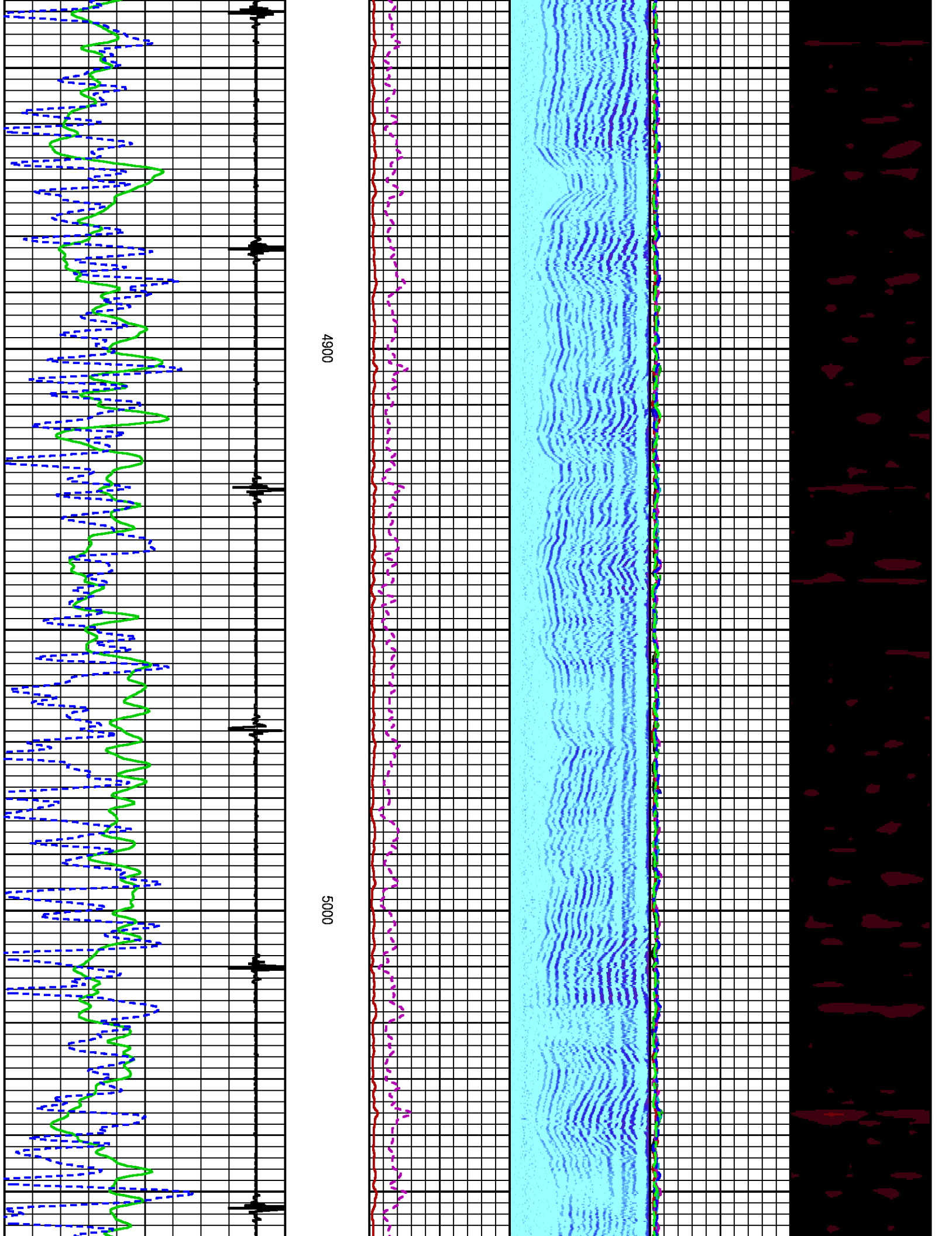

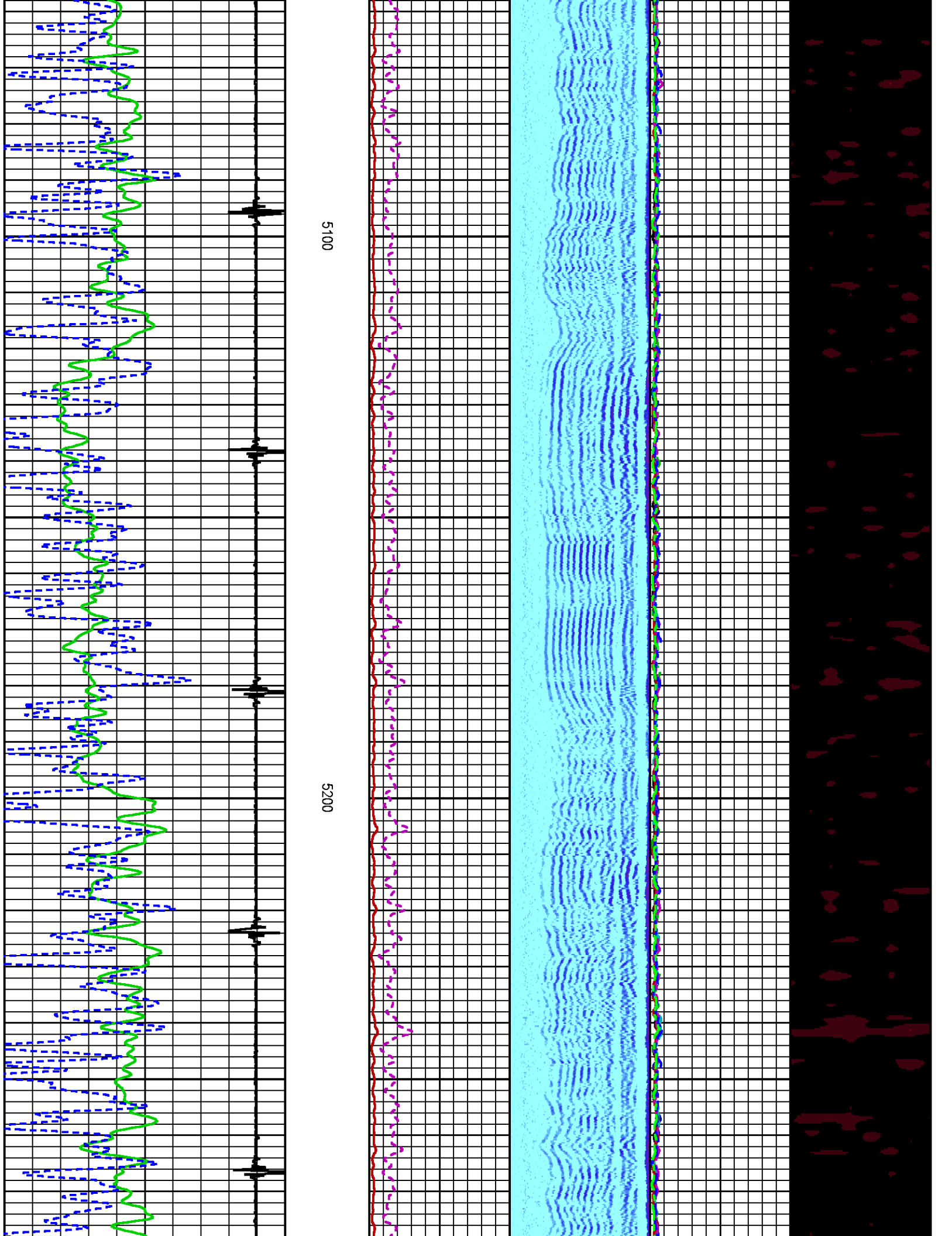

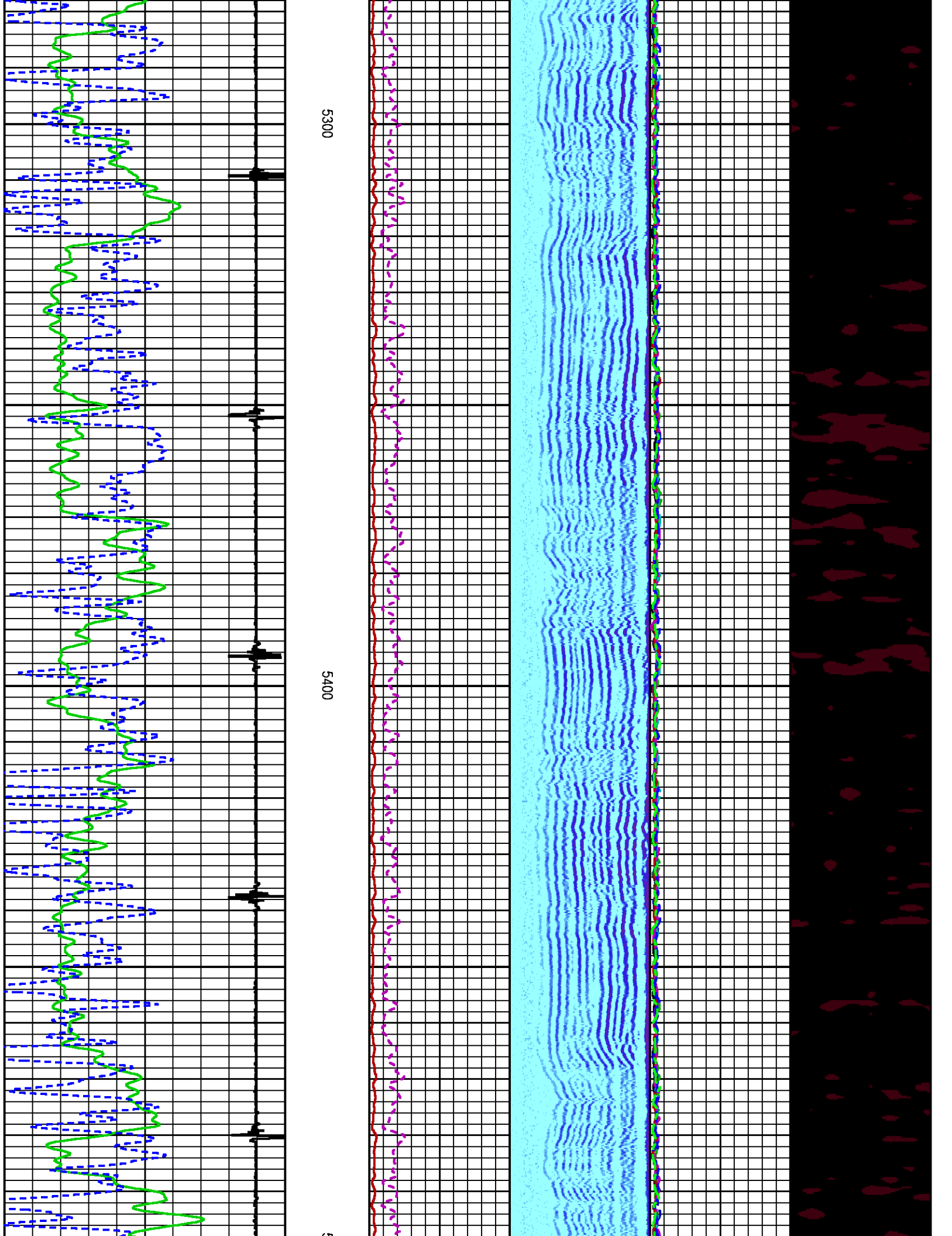

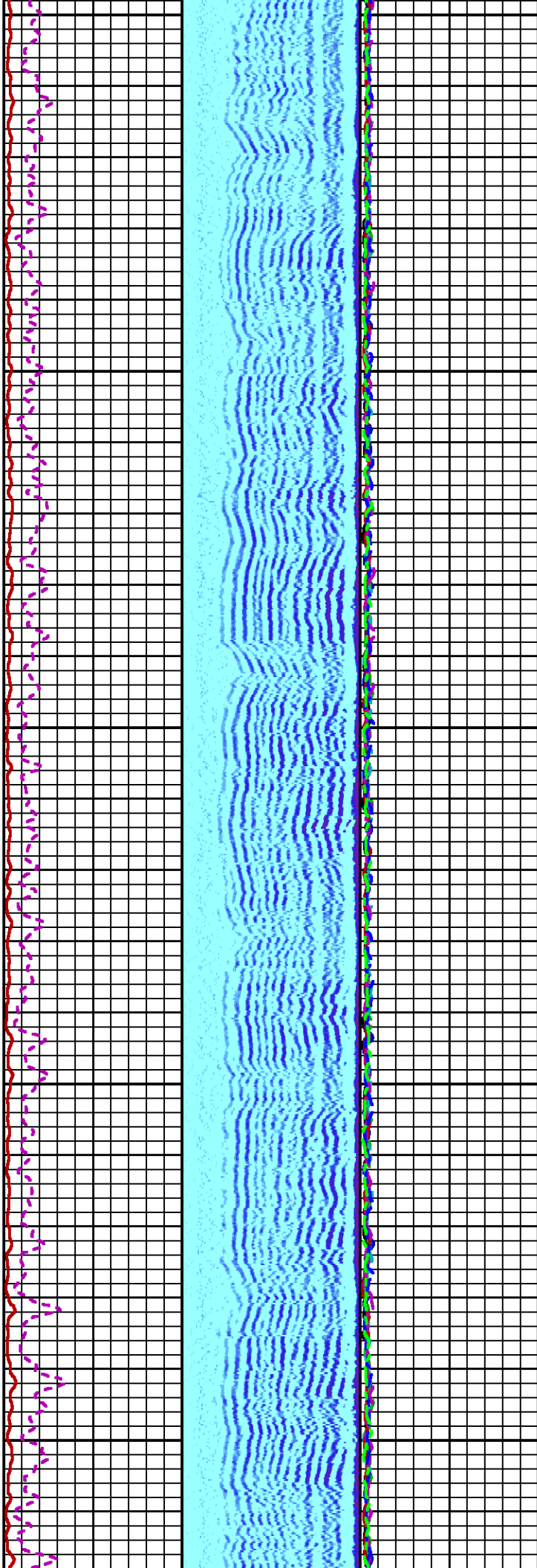
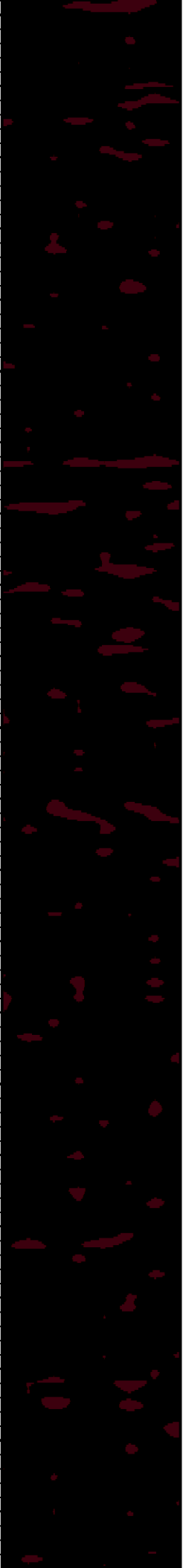

5500

5600

5700

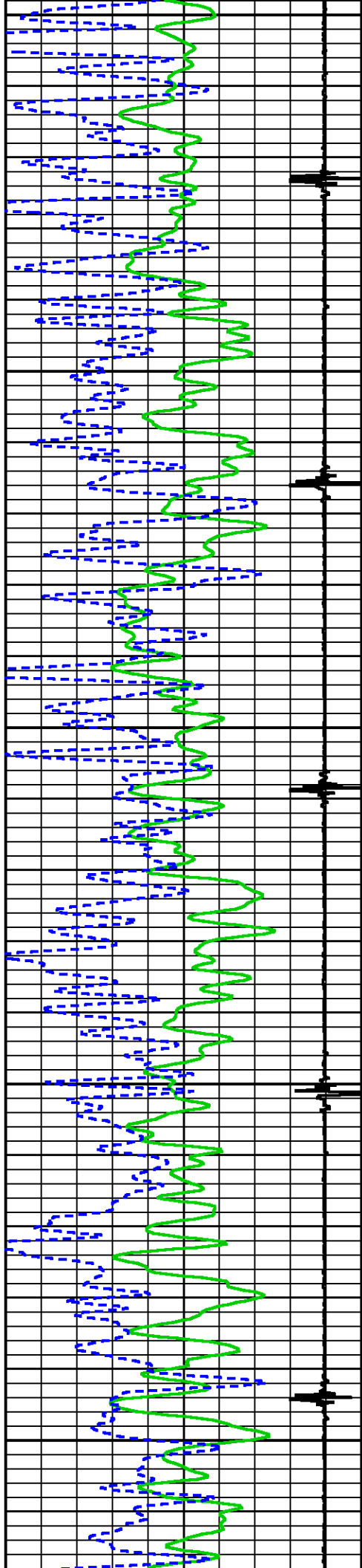

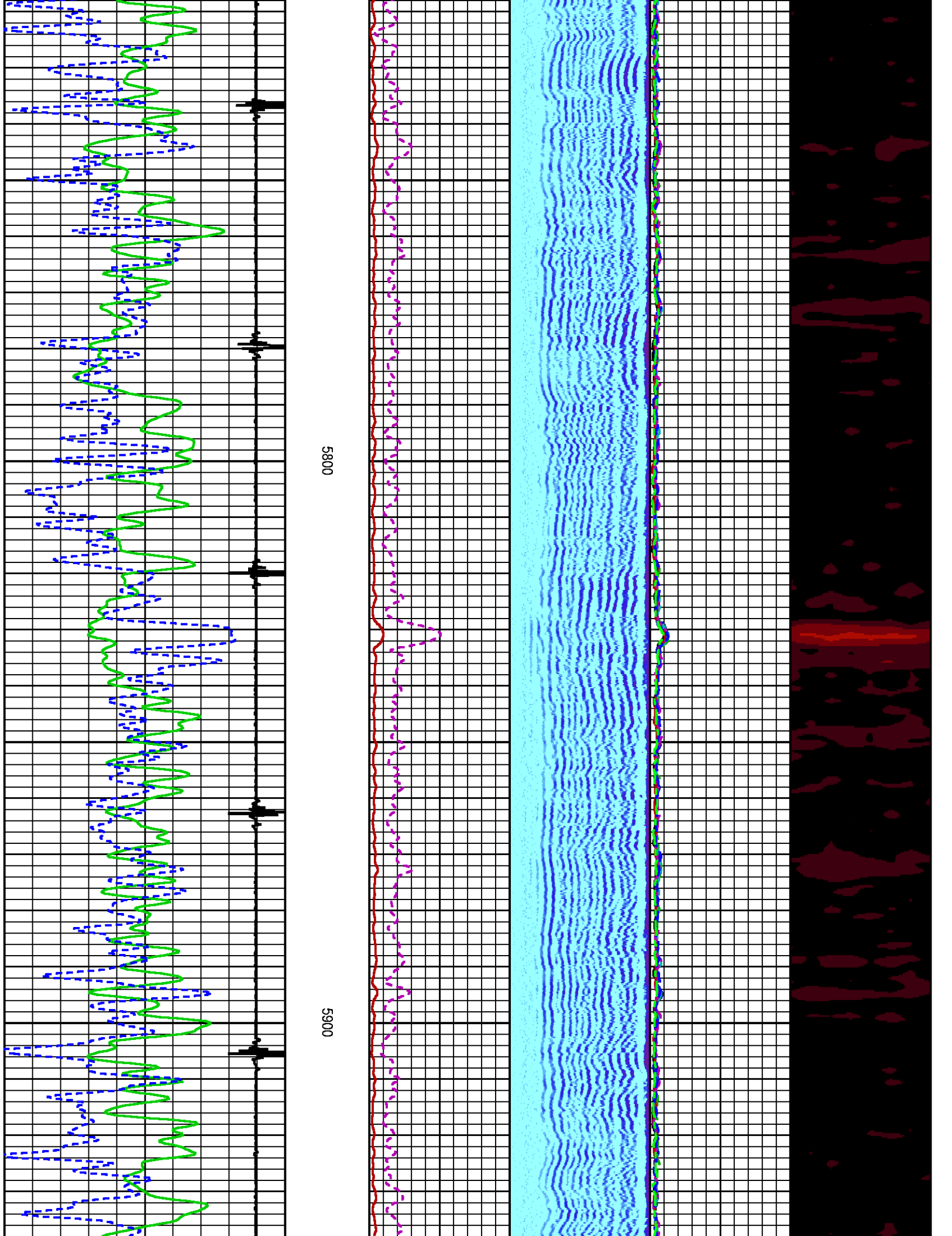

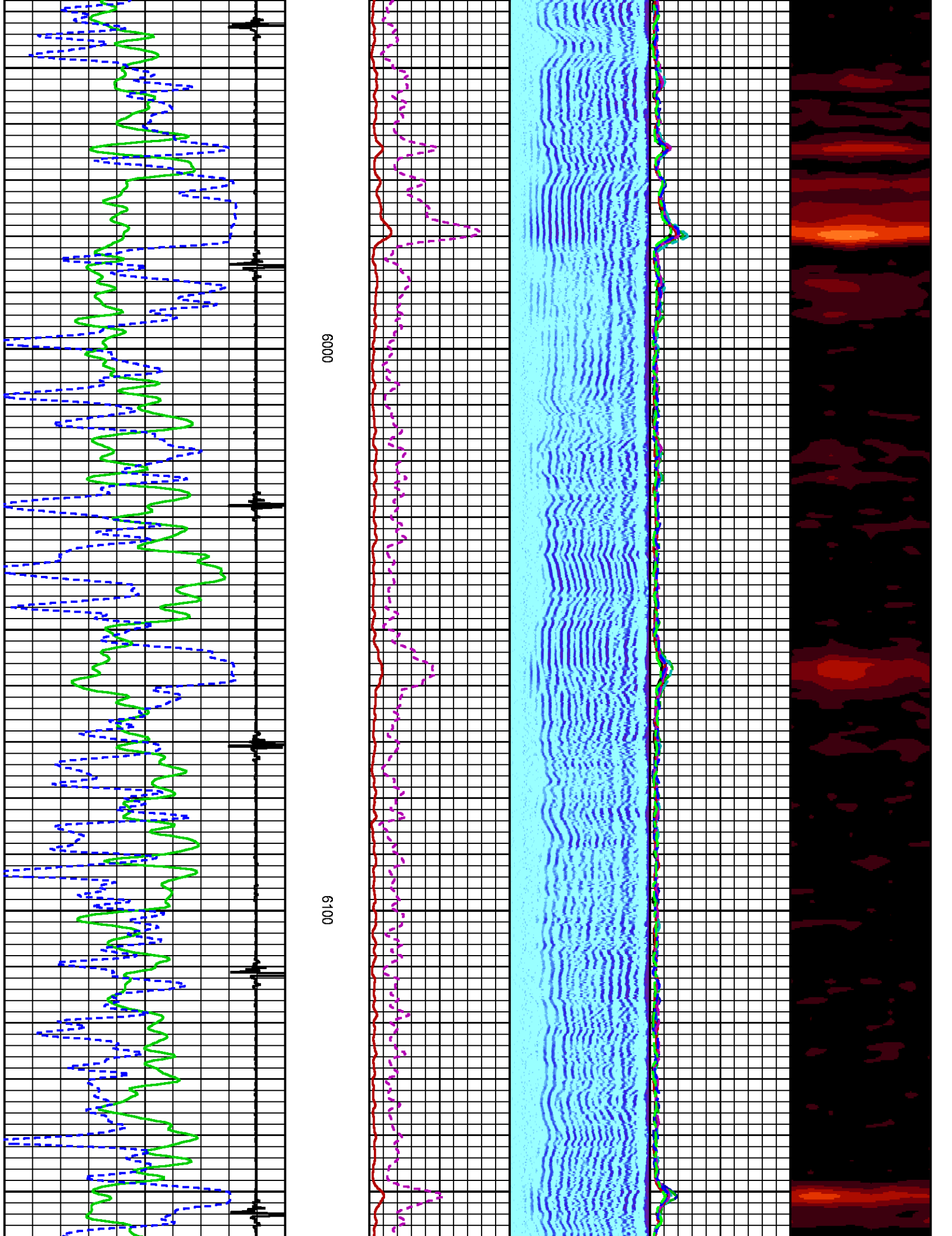

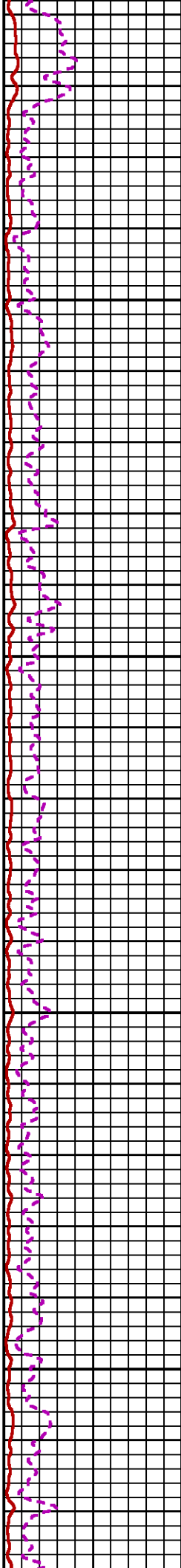
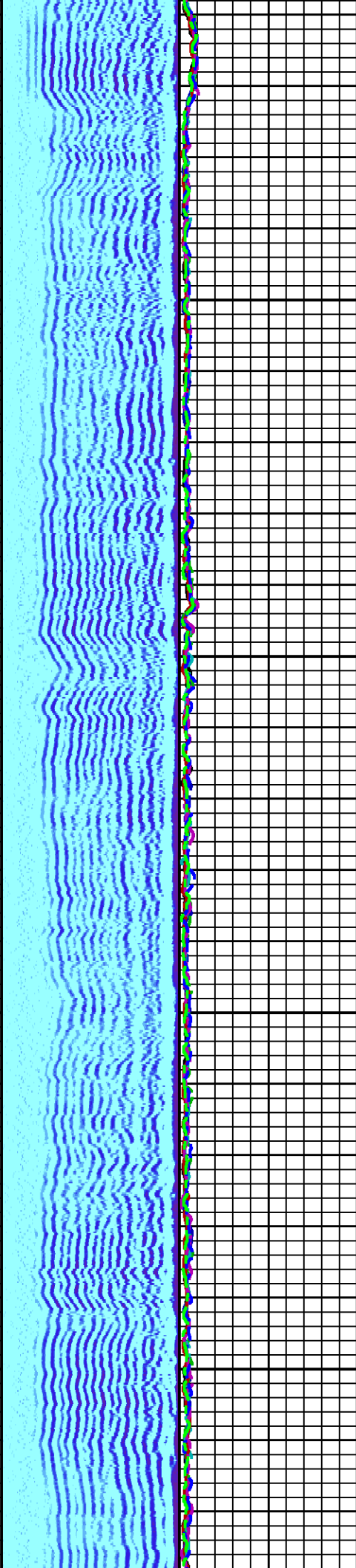
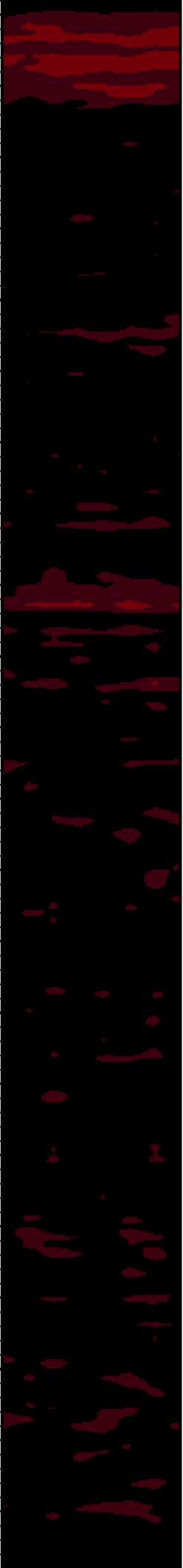

6200

6300

SJ

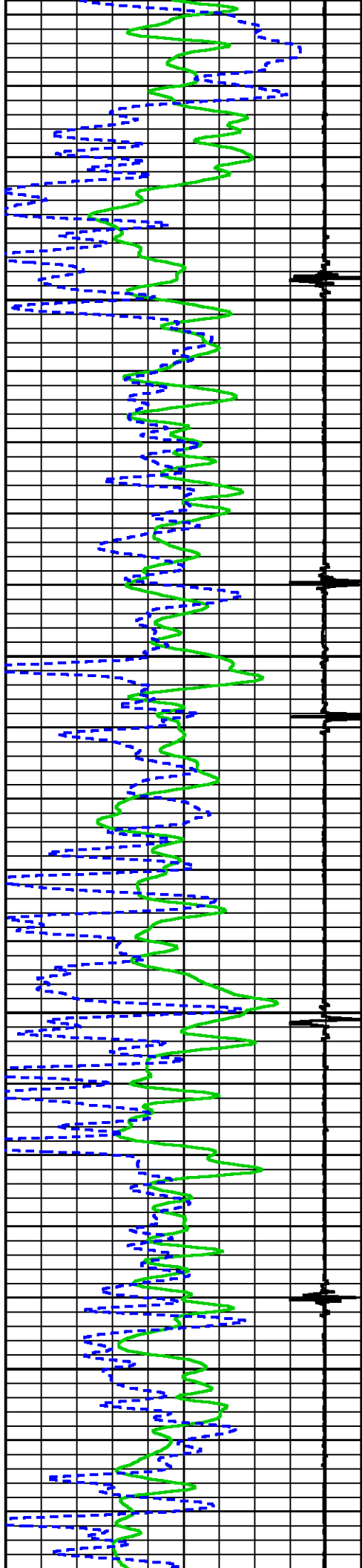

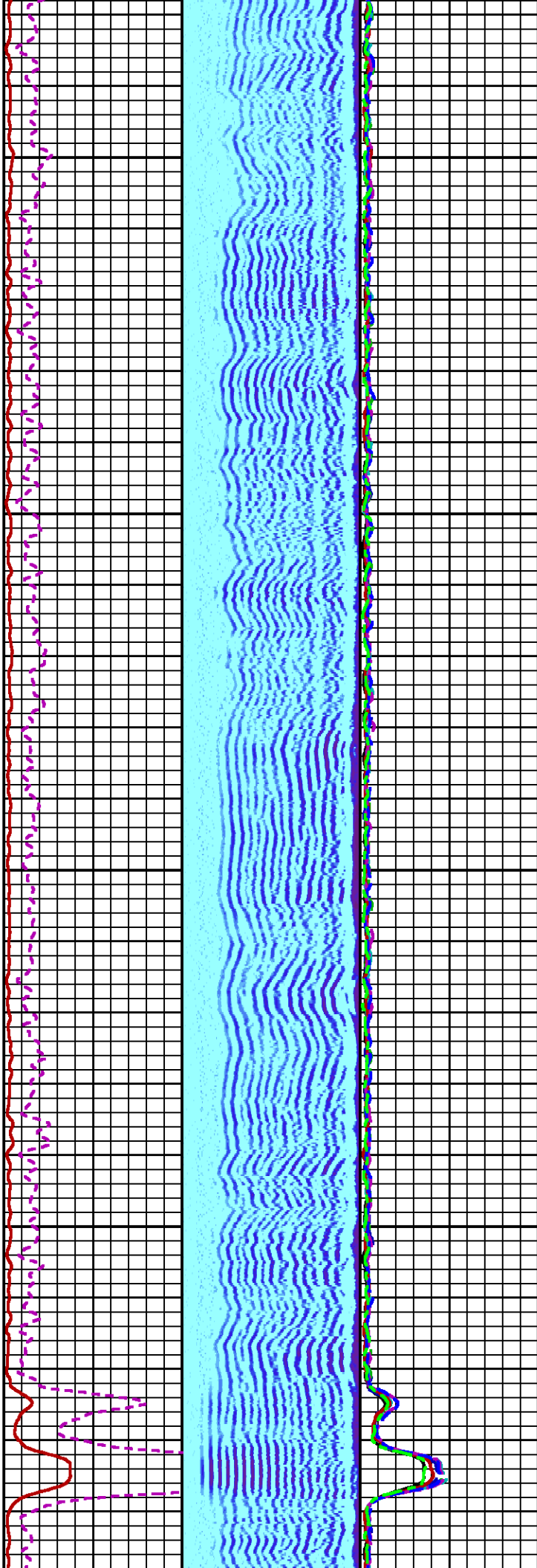

6400

6500

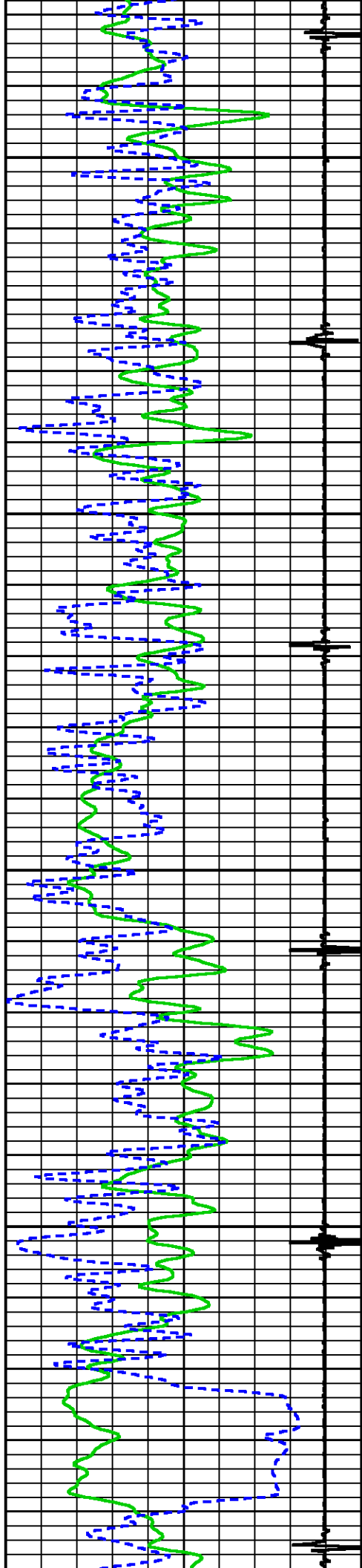

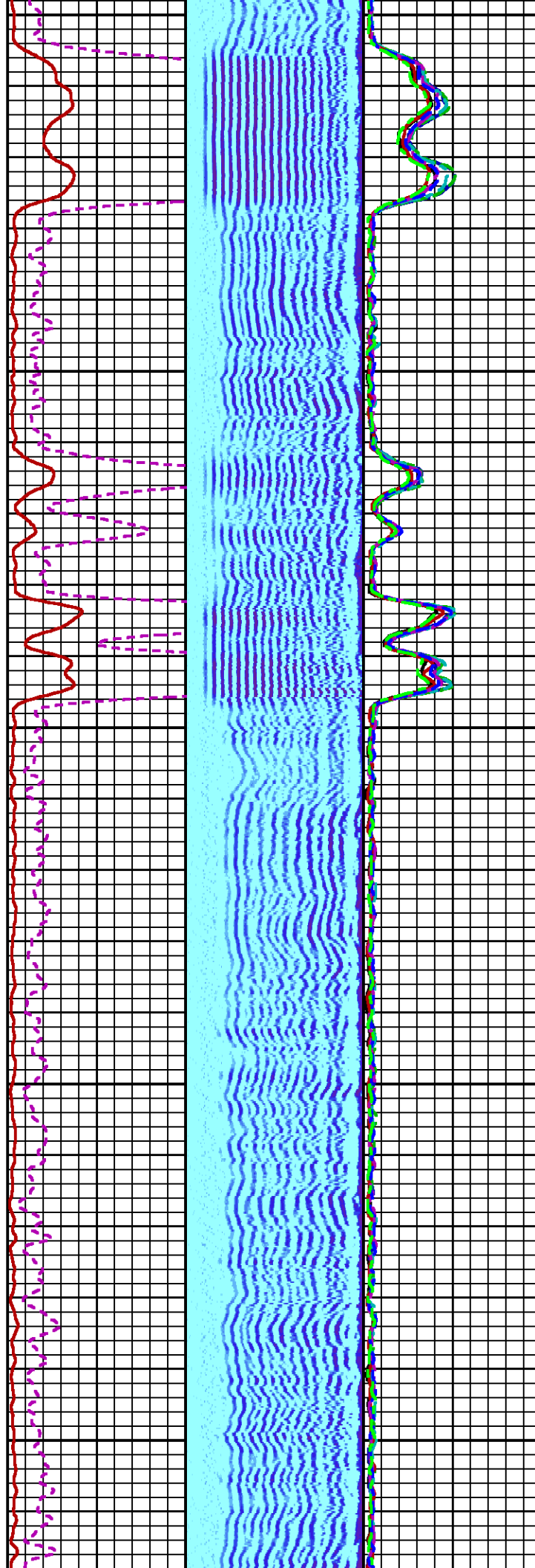
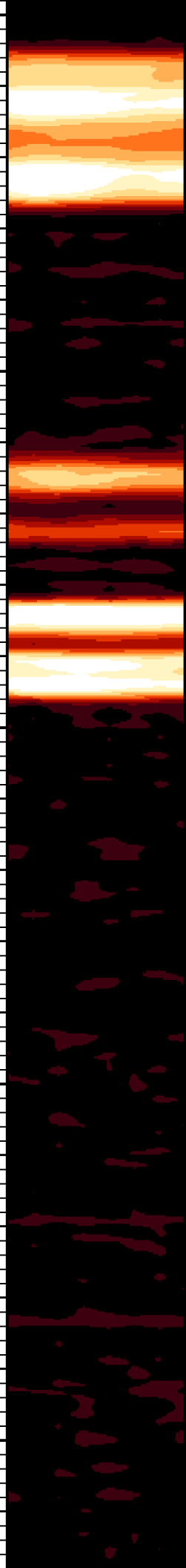

0090

6700

6800

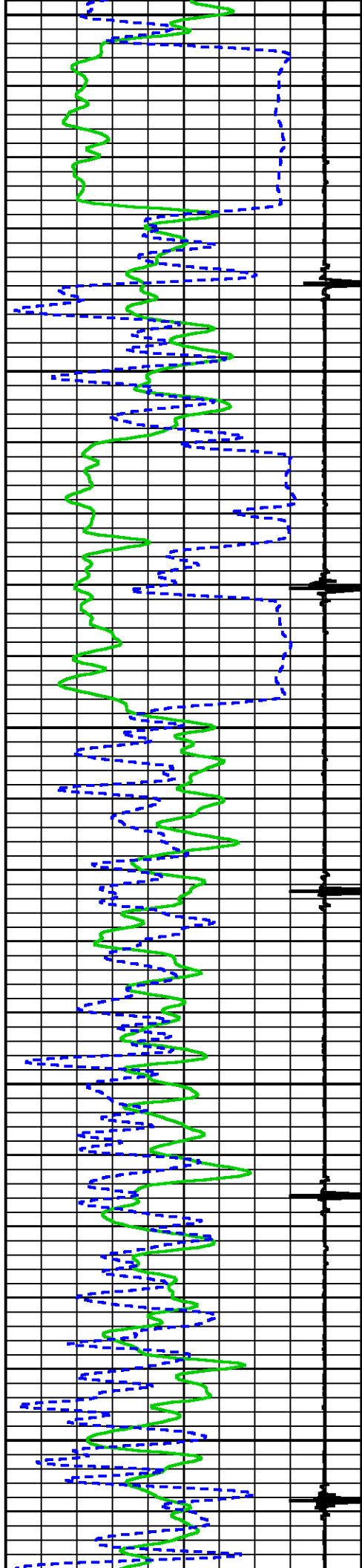

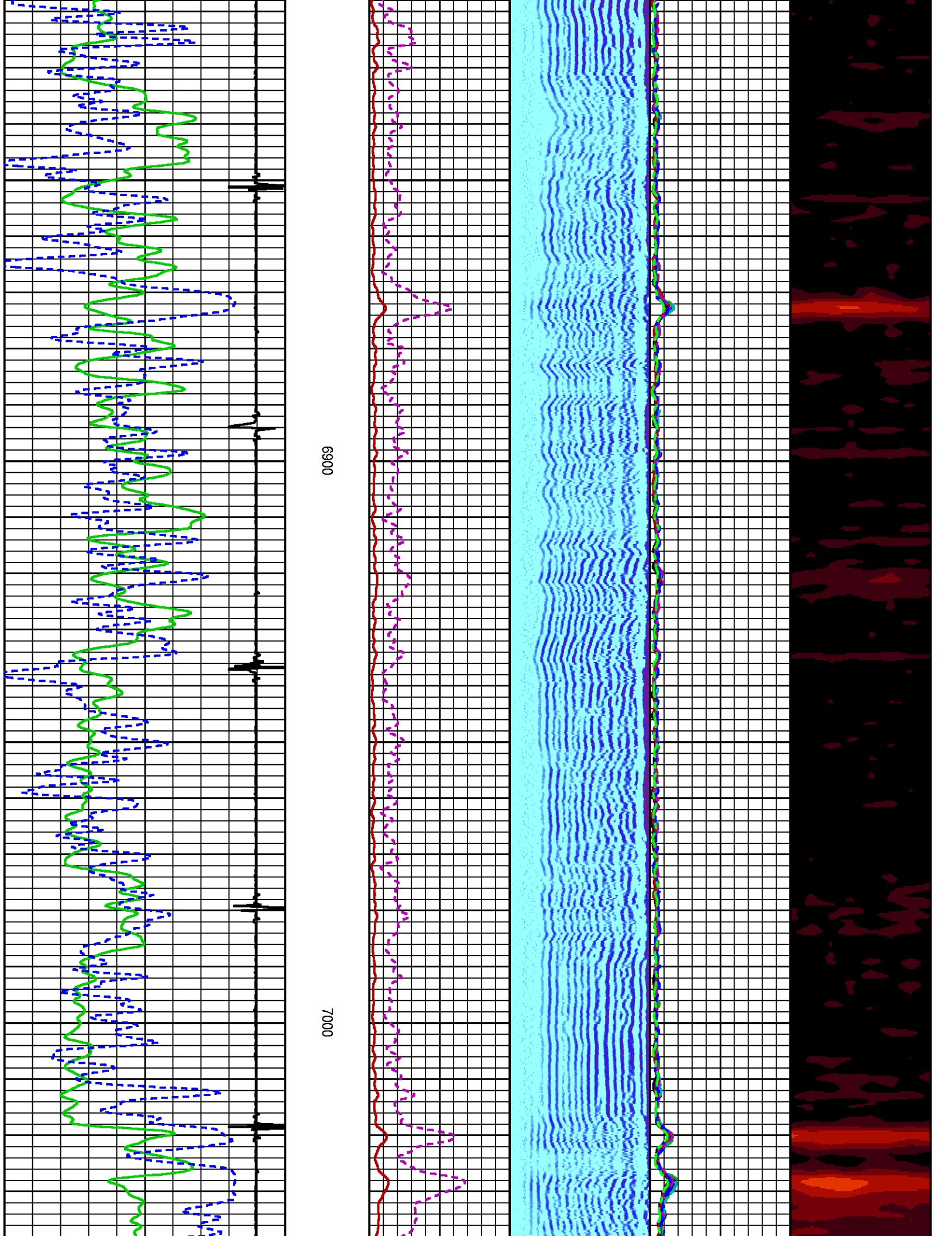

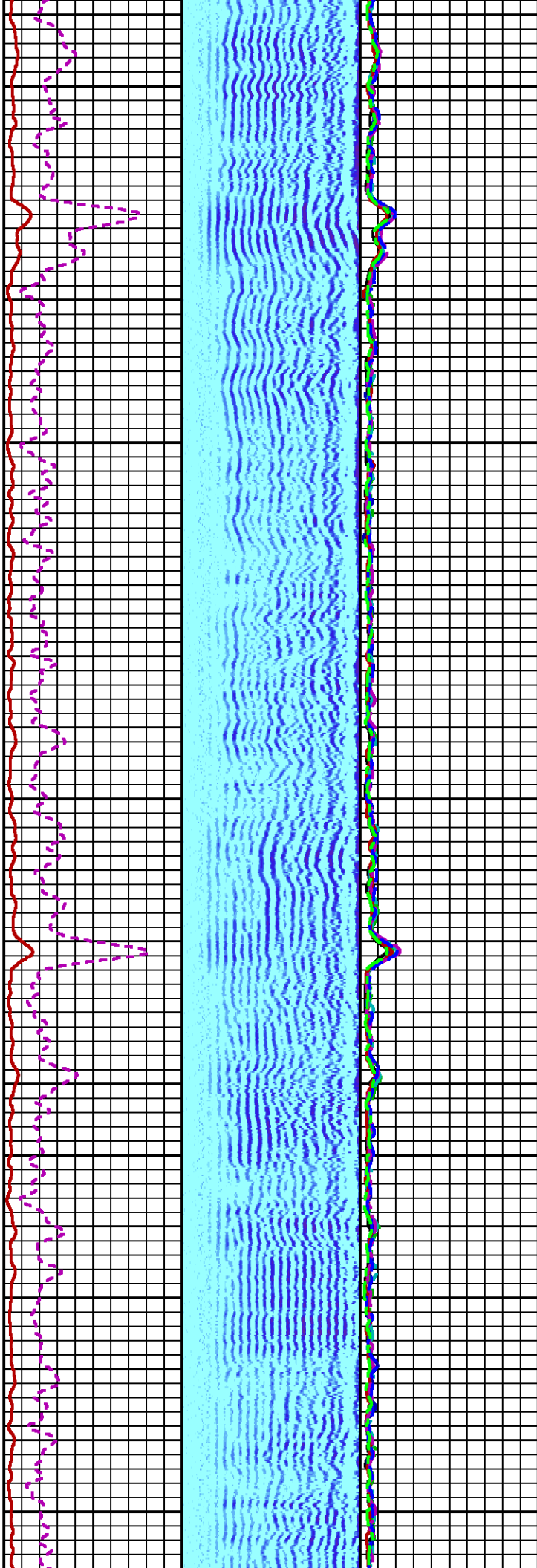

7100

7200

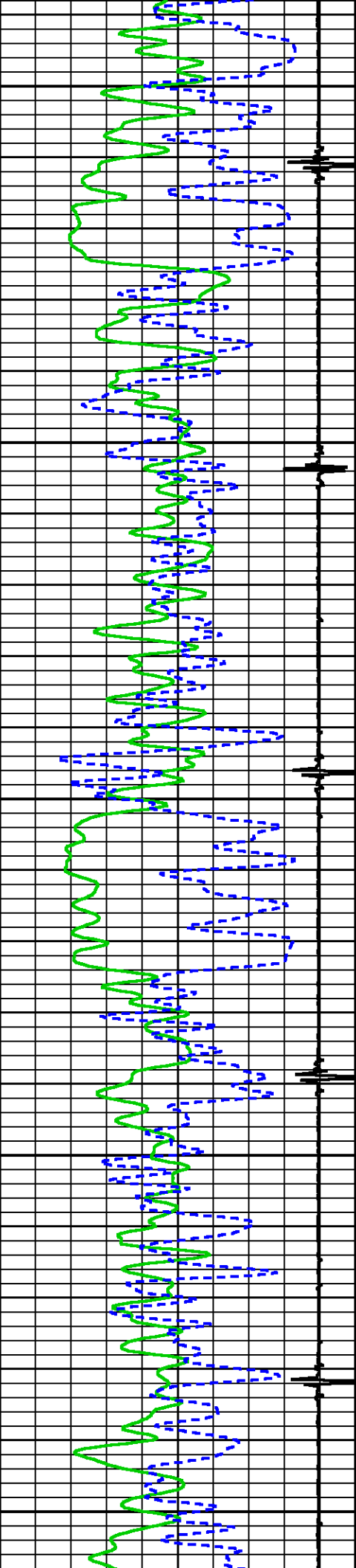

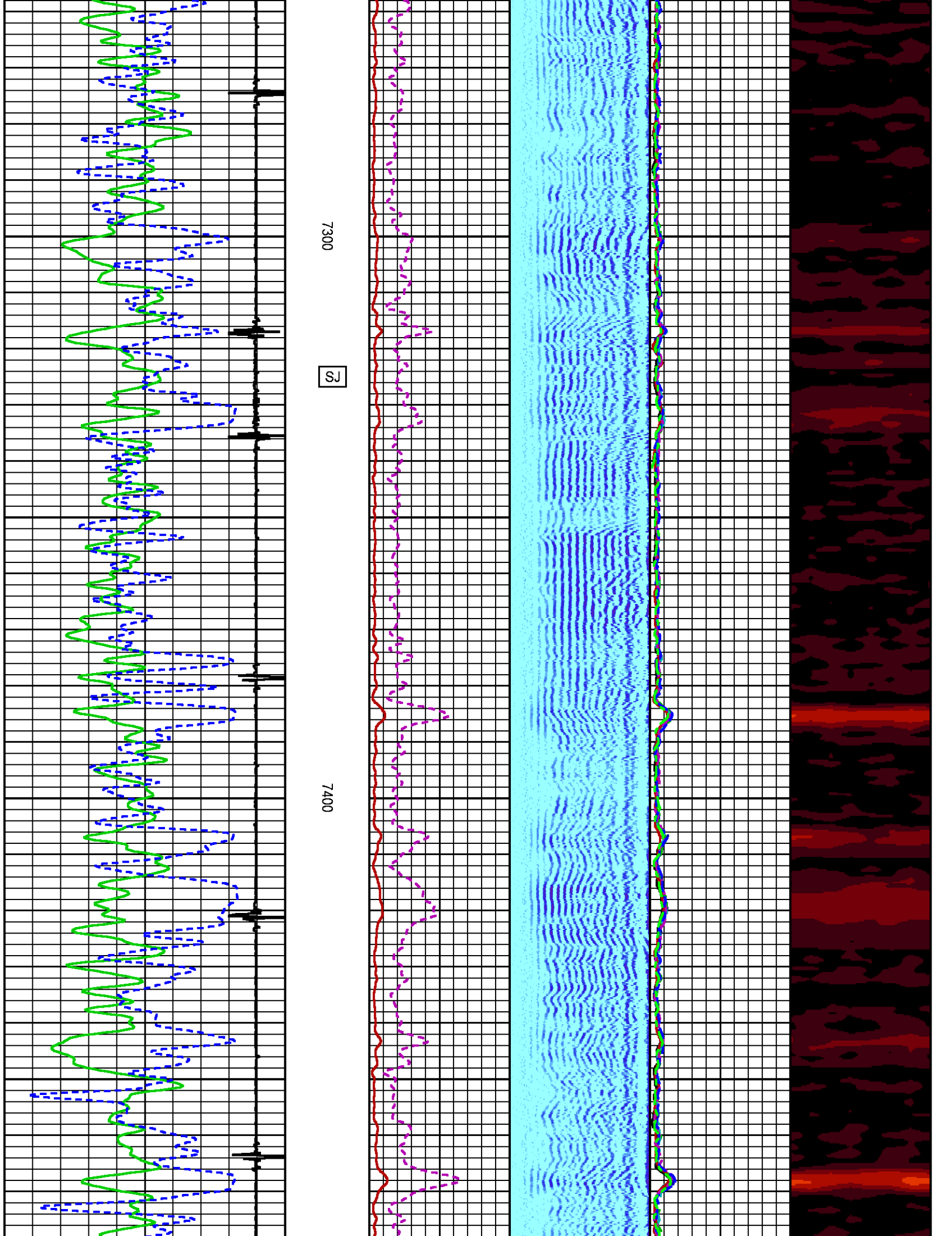

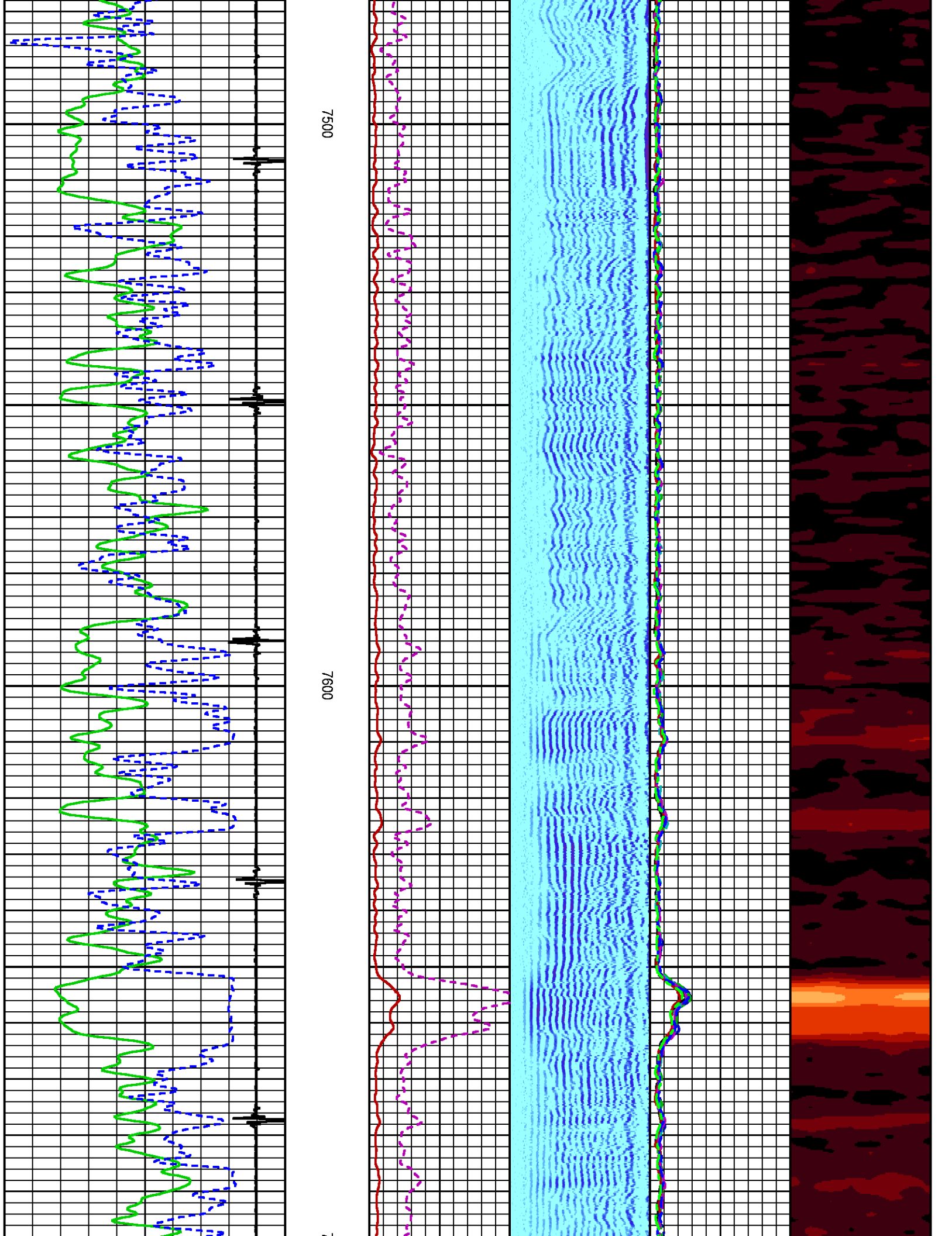

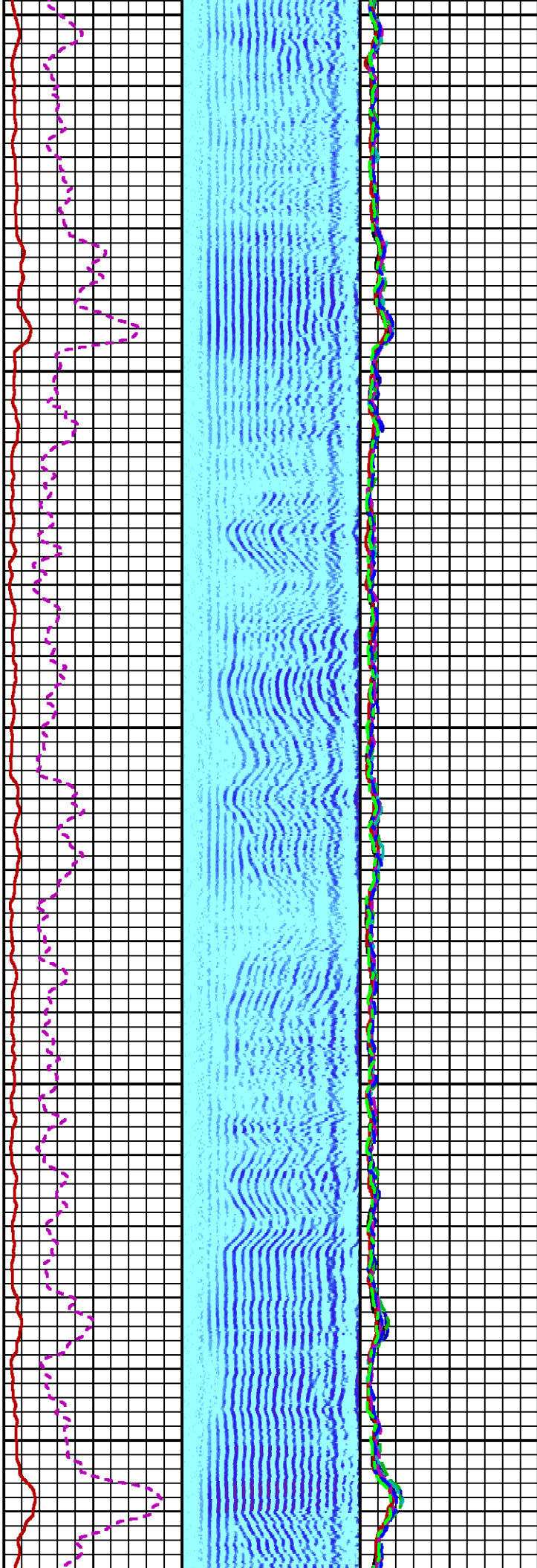

7700

7800

7900

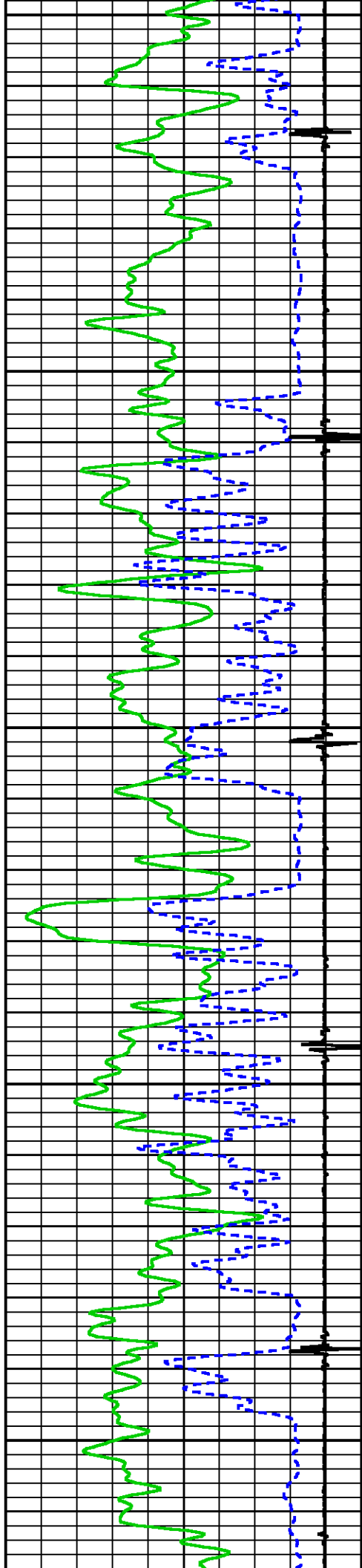

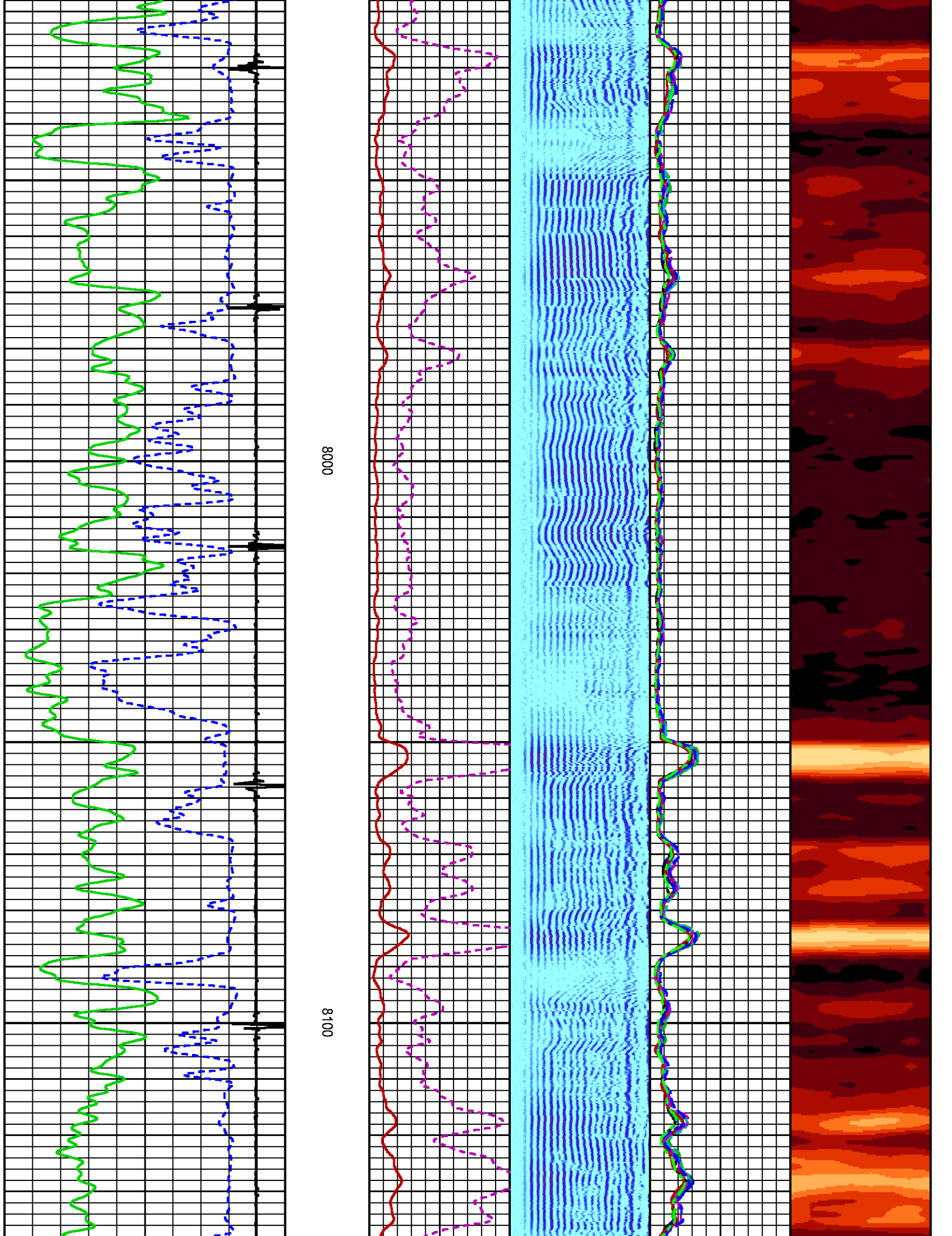

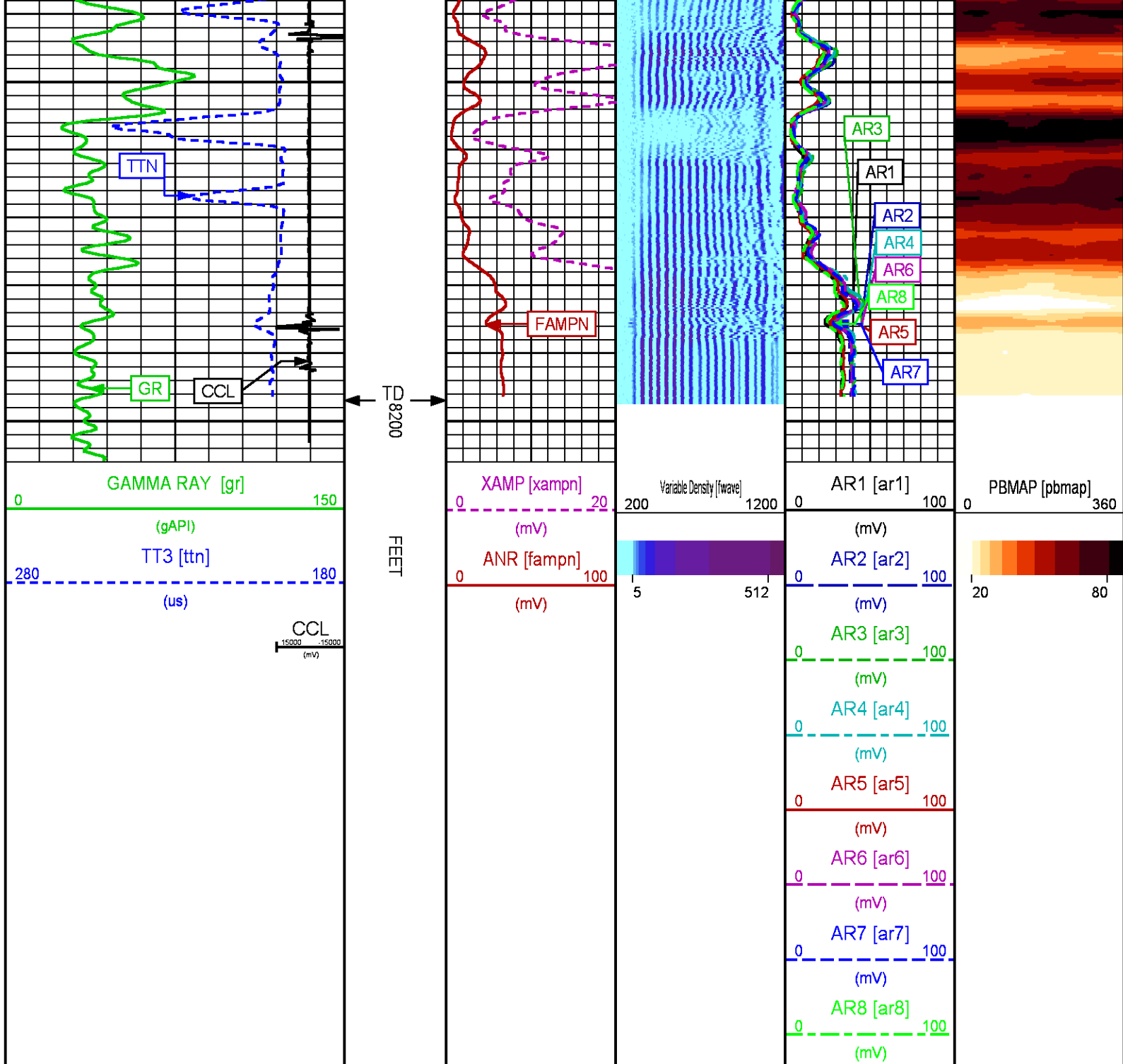

REPEAT PASS 0 PSI

ECLIPS 7.0i ECLIPS General Release Rel 7.0i Thu Jun 08 20:36:10 CDT 2017
Patches: 3

Plotted: Mon Apr 9 11:22:29 2018

PARAMETER AND FILTER SUMMARY REPORT

FILE: /dat1a/LARAMIE_BRUTON_FEDERAL_30-20W/p012g01.prm

SYMMETRIC FILTER					
MEASUREMENT TYPE	PARAMETER	VALUE	UNITS	INTERVAL (ft)	
GR	FILTER ()	medium (1)		TOP	BOTTOM
AMPLITUDE	FILTER ()	medium (1)		"	"
TRAVEL TIME	FILTER ()	medium (1)		"	"

RAL CCL PROCESSING					
MEASUREMENT TYPE	PARAMETER	VALUE	UNITS	INTERVAL (ft)	
CCL FLOOR	CCL FLOOR	0.00		TOP	BOTTOM

ANALOG RAL PROCESSING					
MEASUREMENT TYPE	PARAMETER	VALUE	UNITS	INTERVAL (ft)	
AMPLITUDE WINDOW (NEAR)	AMP WINDOW START (fgp1*)	188	us	TOP	BOTTOM
	AMP WINDOW START (fgp2*)	188	us	"	"
	AMP WINDOW START (fgp3*)	188	us	"	"
	AMP WINDOW START (fgp4*)	188	us	"	"
	AMP WINDOW START (fgp5*)	188	us	"	"
	AMP WINDOW START (fgp6*)	188	us	"	"
	AMP WINDOW START (fgp7*)	188	us	"	"
	AMP WINDOW START (fgp8*)	188	us	"	"
	AMP WINDOW START (fgpn*)	188	us	"	"
	AMP WINDOW LENGTH	25	us	"	"
TRAVEL TIME WINDOW (NEAR)	TT WINDOW START (ttn*)	197	us	"	"
	TT WINDOW LENGTH	500	us	"	"
	FIRST BRK THRESHOLD (ttn*)	5	mV	"	"
RAL CASING PARAMETERS	PPT NEAR	200.391	us	"	"
RAL TOOL DELAY	TOOL DELAY (str1*)	-63	us	"	"
	TOOL DELAY (str2*)	-63	us	"	"
	TOOL DELAY (str3*)	-63	us	"	"
	TOOL DELAY (str4*)	-63	us	"	"
	TOOL DELAY (str5*)	-63	us	"	"
	TOOL DELAY (str6*)	-63	us	"	"
	TOOL DELAY (str7*)	-63	us	"	"
	TOOL DELAY (str8*)	-63	us	"	"
	TOOL DELAY (strn*)	-63	us	"	"
BASELINE NOISE (NEAR)	NOISE WINDOW START	125	us	"	"
	NOISE WINDOW LENGTH	25	us	"	"

PERCENT BOND CEMENT MAP					
MEASUREMENT TYPE	PARAMETER	VALUE	UNITS	INTERVAL (ft)	
RAL FREE PIPE AMPLITUDE	FREE AMP REC 1	80	mV	TOP	BOTTOM
	FREE AMP REC 2	80	mV	"	"
	FREE AMP REC 3	80	mV	"	"
	FREE AMP REC 4	80	mV	"	"
	FREE AMP REC 5	80	mV	"	"
	FREE AMP REC 6	80	mV	"	"
	FREE AMP REC 7	80	mV	"	"
	FREE AMP REC 8	80	mV	"	"
RAL FULL BOND AMPLITUDE	FULL BOND AMP REC 1	3	mV	"	"
	FULL BOND AMP REC 2	3	mV	"	"
	FULL BOND AMP REC 3	3	mV	"	"
	FULL BOND AMP REC 4	3	mV	"	"
	FULL BOND AMP REC 5	3	mV	"	"
	FULL BOND AMP REC 6	3	mV	"	"
	FULL BOND AMP REC 7	3	mV	"	"
	FULL BOND AMP REC 8	3	mV	"	"

CURVE DESCRIPTION REPORT		
CURVE NAME	CREATION DATE	CURVE DESCRIPTION
F1:AR1	N/A	FIXED GATE AMPLITUDE T-R1
F1:AR2	N/A	FIXED GATE AMPLITUDE T-R2
F1:AR3	N/A	FIXED GATE AMPLITUDE T-R3
F1:AR4	N/A	FIXED GATE AMPLITUDE T-R4
F1:AR5	N/A	FIXED GATE AMPLITUDE T-R5
F1:AR6	N/A	FIXED GATE AMPLITUDE T-R6
F1:AR7	N/A	FIXED GATE AMPLITUDE T-R7

F1:AR8	N/A	FIXED GATE AMPLITUDE T-R8
F1:CCL	N/A	CASING COLLAR LOCATOR
F1:FAMPN	N/A	FIXED GATE AMPLITUDE NEAR RECEIVER
F1:FWAVE	N/A	FAR WAVE FORM
F1:GR	N/A	GAMMA RAY
F1:PBMAP	N/A	PERCENT BOND CEMENT MAP
F1:TTN	N/A	TRAVELTIME FROM NEAR TRANSMITTER-RECEIVER
F1:XAMPN	N/A	FIXED GATE AMPLITUDE NEAR RECEIVER TIMES FIVE

CURVE MEASURE POINT OFFSET

CURVE	OFFSET (ft)	CURVE	OFFSET (ft)	CURVE	OFFSET (ft)	CURVE	OFFSET (ft)
AR1	-11.25	AR5	-11.25	CCL	-5.75	XAMPN	-11.25
AR2	-11.25	AR6	-11.25	FAMPN	-11.25		
AR3	-11.25	AR7	-11.25	GR	-1.75		
AR4	-11.25	AR8	-11.25	TTN	-11.25		

Presentation	: SysA:/dat1a/LARAMIE_BRUTON_FEDERAL_30-20W/30-20W_RAL_REPEAT.fvpdf [5"/100' Scale]
Plot Interval	: 7900 - 8190 Feet
Data File 1	: F1 : SysA:/dat1a/LARAMIE_BRUTON_FEDERAL_30-20W/30-20W_RAL_REPEAT.xtf
Created On	: N/A
Company	: LARAMIE ENERGY LLC
Well	: BRUTON FEDERAL 30-20W
Field	: VEGA
File Interval	: 7900.25 - 8212 Feet
OCT	: p012g

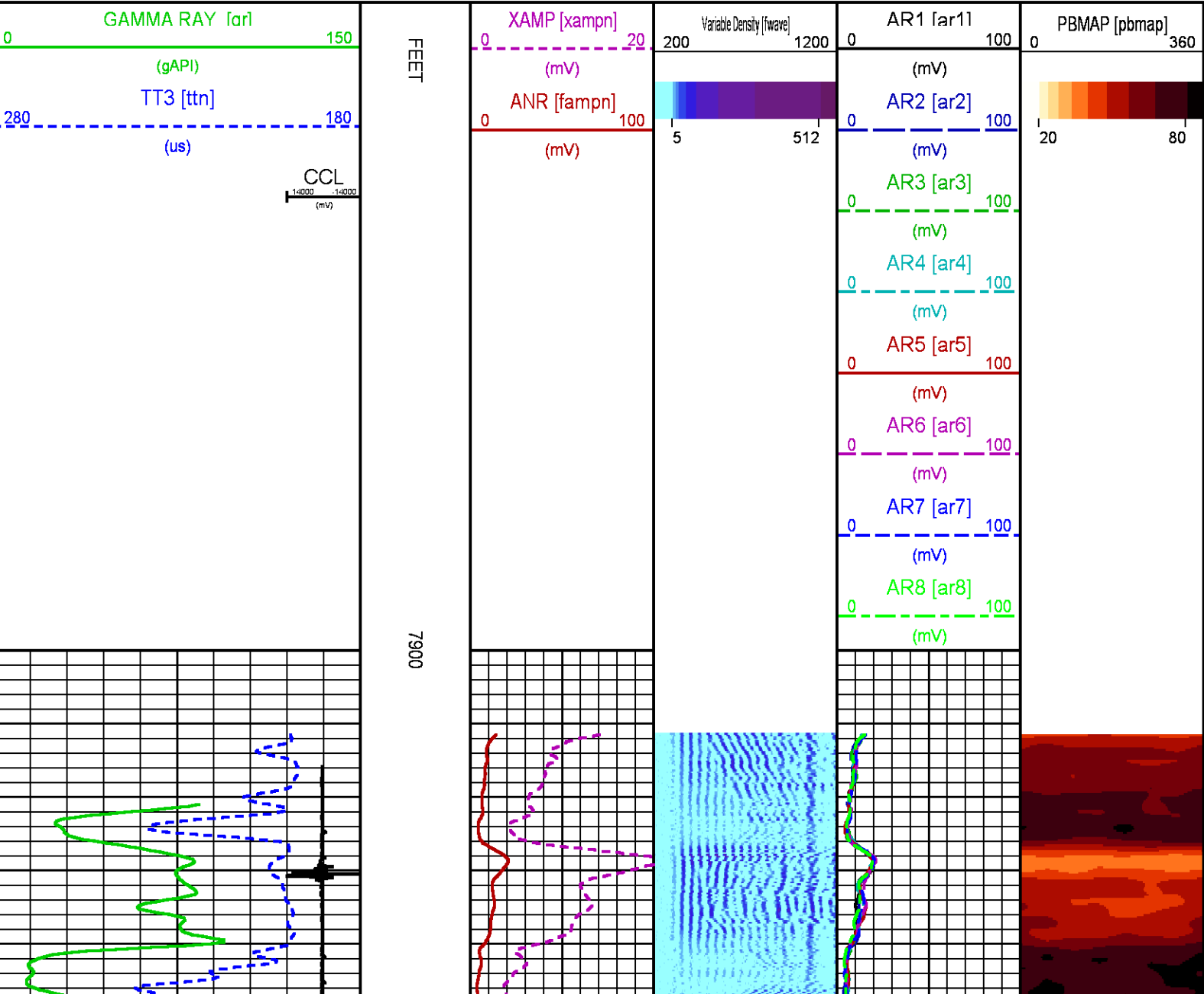

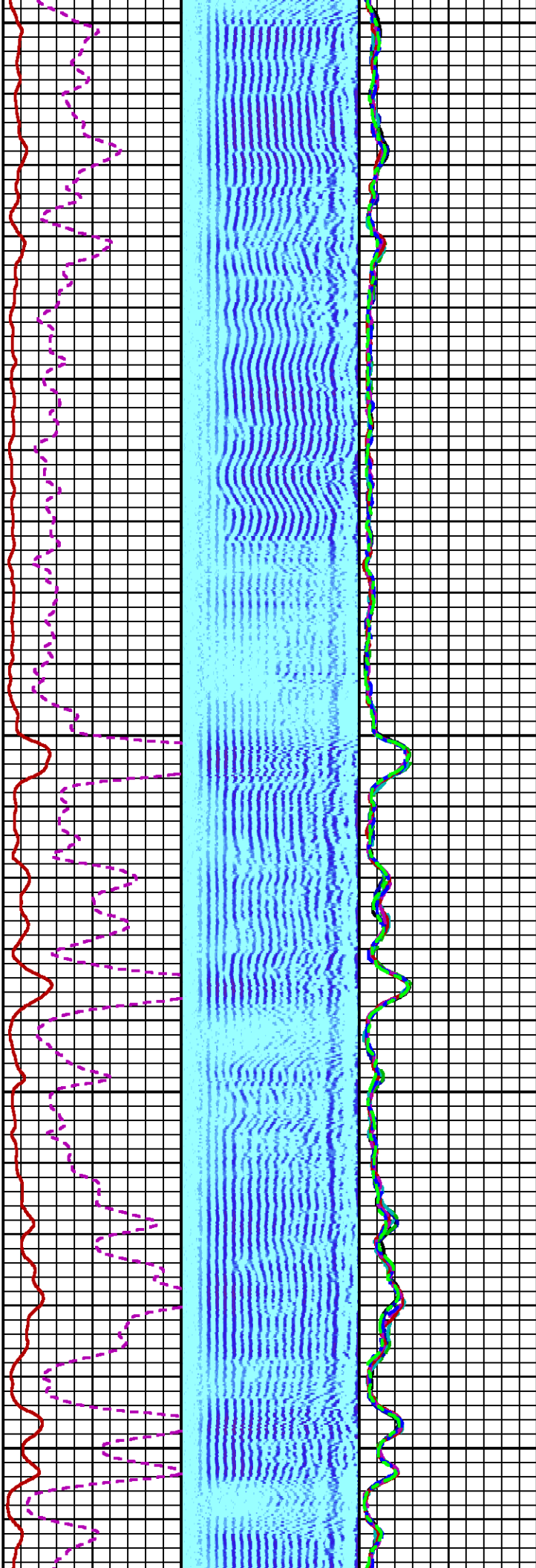
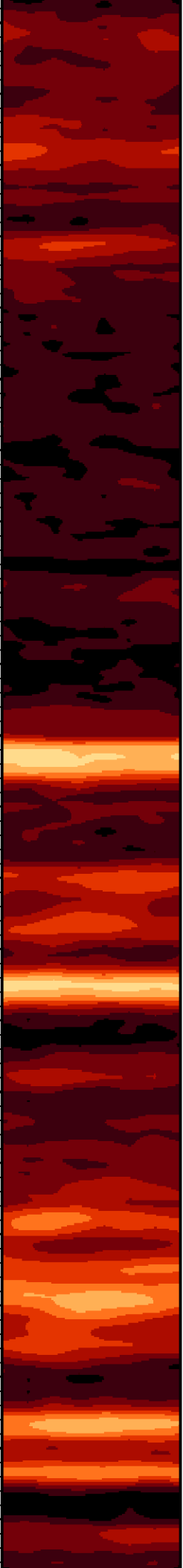

8000

8100

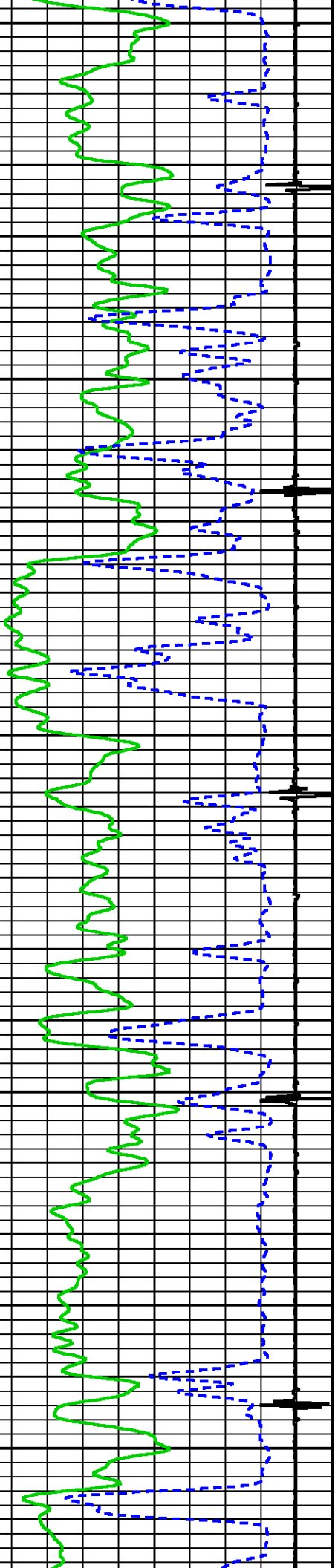

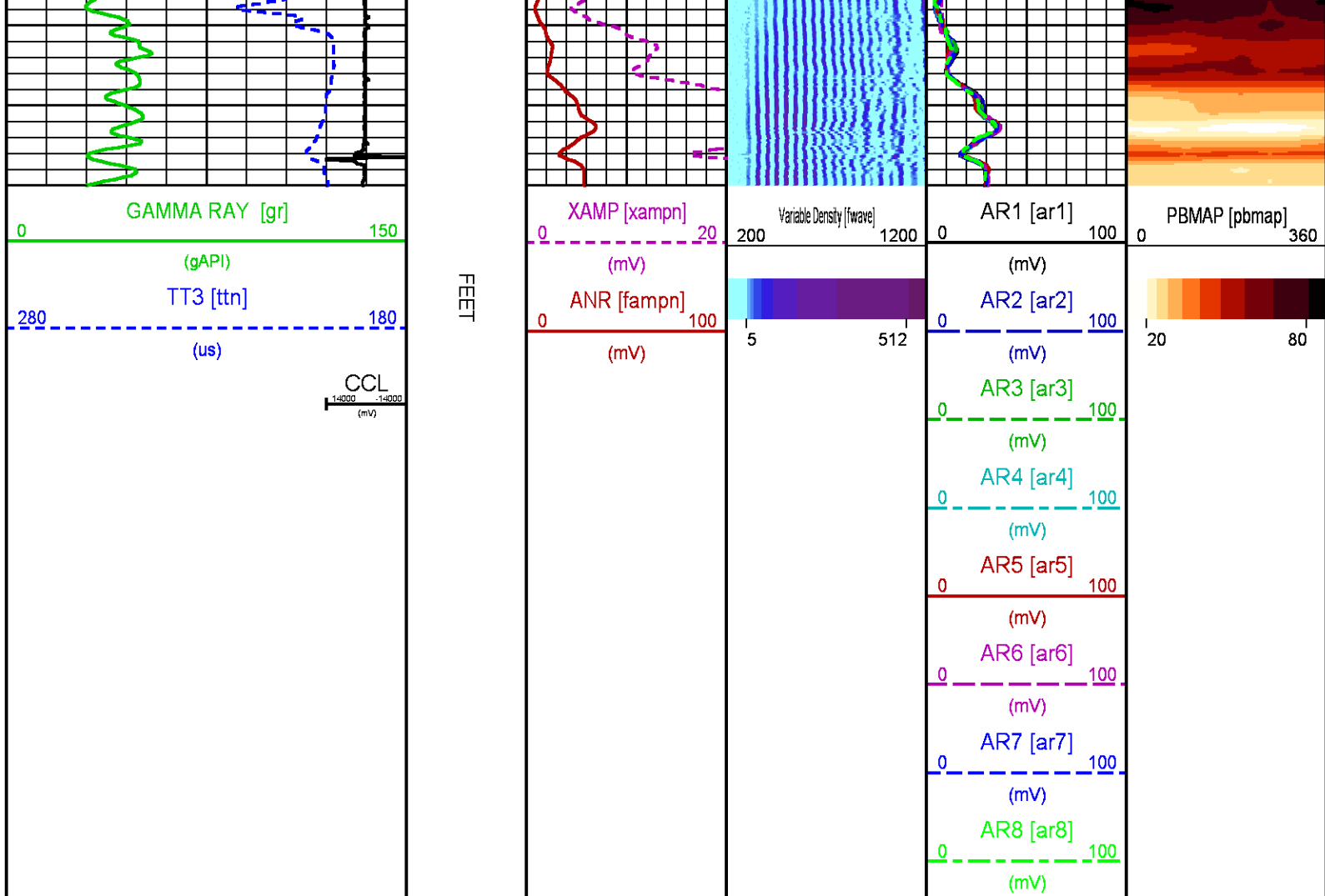

CALIBRATION / VERIFICATION SUMMARY

Source File: /dat1a/LARAMIE_BRUTON_FEDERAL_30-20W/p012g.tp1

RAL PRIMARY CALIBRATION SUMMARY

TOOL #: 1426XA 10417451

DATE/TIME PERFORMED: Mon Apr 9 09:41:48 2018

UNIT #: 5753XD 111111

	NEAR (mV)	RADIAL (mV)	FAR (mV)
TARGETS	100.00	100.00	150.00

	NEAR	R1	R2	R3	R4	R5	R6	R7	R8	FAR	CAL
ZERO (mV)	-0.39	0.35	0.39	-0.05	-0.31	-0.35	0.11	0.32	0.06	0.15	-0.31
AMP FLUID (mV)	49	47	48	49	50	50	50	50	48	67	49
TT (us)	218	220	220	219	217	217	217	218	220	326	219
M FACTOR	2.01	2.12	2.09	2.05	2.00	1.99	1.99	2.03	2.08	2.24	2.05

RAL BEFORE LOG VERIFICATION SUMMARY

TOOL #: 1426XA 10417451

DATE/TIME PERFORMED: Mon Apr 9 09:46:57 2018

DAYS SINCE CAL: 0

TOOL #: 1426XA 10417431 DATE/TIME PERFORMED: Mon Apr 9 09:48:37 2018 DAYS SINCE CAL: 0

UNIT #: 5753XD 111111 CABLE #: ML4291 SMALL1

	NEAR (mV)	R1 (mV)	R2 (mV)	R3 (mV)	R4 (mV)	R5 (mV)	R6 (mV)	R7 (mV)	R8 (mV)	FAR (mV)	CAL (mV)
ZERO	-0.07	-0.02	0.15	0.07	-0.11	-0.05	-0.06	-0.02	-0.09	0.27	-0.06
AMP AIR	4.03	4.44	3.40	3.81	4.69	3.58	3.94	4.28	2.93	7.14	99.86

SHOP M FACTOR	SHOP A FACTOR	WIRELINE FACTOR
2.05	0.00	1.00

GR PRIMARY CALIBRATION SUMMARY

TOOL #: 1355XA 12670180 DATE/TIME PERFORMED: Thu Mar 29 16:39:27 2018

UNIT #: 4352 ML4352 CALB JIG #: 4702NK DA_228

	BACKGROUND (cts)	CALBRTR ON (cts)	CR DIFF (cts/s)	MULT	BACKGROUND (gAPI)	CALBRTR ON (gAPI)	CALBRTR (gAPI)
GR	41.51	221.16	179.6	0.557	23.11	123.11	100

GR PRIMARY VERIFICATION SUMMARY

TOOL #: 1355XA 12670180 DATE/TIME PERFORMED: Thu Mar 29 16:50:56 2018

UNIT #: 4352 ML4352 VERI JIG #: 4702NK DA_228

	BACKGROUND (cts)	CALBRTR ON (cts)	MULT	BACKGROUND (gAPI)	CALBRTR ON (gAPI)	DIFF. (gAPI)
GR	40.09	214.13	0.557	22.32	119.20	96.88
						90.00 110.00

INSTRUMENT CONFIGURATION

Source File: /dat1a/LARAMIE_BRUTON_FEDERAL_30-20E/RAL-tdg

A3 CABLEHEAD
Diameter : 1.37"



RADIAL BOND TOOL
Diameter : 2.75"
Length : 11.17'
Weight : 126 lbs
Series : 1426XA
Mnemonic : RAL

18.85'

XMTR 12.71'

Measure Point: 5.75': XMTR
 Measure Point: 4.21': NEAR MP
 Measure Point: 3.25': FAR MP
 Measure Point: 2.67': NEAR RCVR
 Measure Point: 0.75': FAR RCVR

NEAR MP 11.17'
 FAR MP 10.21'
 NEAR RCVR 9.62'
 FAR RCVR 7.71'
 CCL 5.79'
 GR 1.67'
 TEMP 0.17'

RAL GR/TEMP/CCL/CHV DETECTOR

Diameter : 2.75"
 Length : 6.96'
 Weight : 85 lbs
 Series : 1355XA
 Mnemonic : RAL
 Measure Point: 5.79': CCL
 Measure Point: 1.67': GR
 Measure Point: 0.17': TEMP

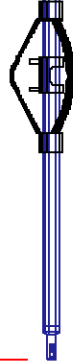

TOTAL LENGTH: 18.85'
 TOTAL WEIGHT: 227 lbs
 MAX DIAMETER: 0'4.00"



COMPANY
WELL
FIELD
COUNTY

LARAMIE ENERGY LLC
BRUTON FEDERAL 30-20W
VEGA
MESA **STATE** **COLORADO**

FILE NO:
CH133069
API NO:
05077104740000

LOCATION:

SHL: 2614' FSL & 1853' FEL
 BHL: 407" FSL & 1725' FEL

SEC 30 TWP 9 RGE 93W

ELEVATIONS:

KB 7673 FT
 DF
 GL 7643 FT

DATE 09-Apr-2018

