

HALLIBURTON

iCem[®] Service

LARAMIE ENERGY II LLC

For: Laramie

Date: Saturday, January 27, 2018

Bruton Federal 30-20W Surface PJR

API #: 05-077-10474

Sincerely,

Grand Junction Cement Engineering

1.0 Real-Time Job Summary

1.1 Job Event Log

Type	Seq. No.	Graph Label	Date	Time	Source	DH Density (ppg)	Comb Pump Rate (bbl/min)	PS Pump Press (psi)	Pump Stg Tot (bbl)	Comments
Event	1	Call Out	1/26/2018	15:30:00	USER					Requested on Location @ 21:30
Event	2	Pre-Convoy Safety Meeting	1/26/2018	18:30:00	USER					
Event	3	Crew Leave Yard	1/26/2018	18:45:00	USER					1 Elite, 1 660, 1 pickup
Event	4	Arrive at Location	1/26/2018	20:30:00	USER					
Event	5	Assessment Of Location Safety Meeting	1/26/2018	20:45:00	USER					JSA completed - Customer offered/received SDS - water test pH 7.0, Cl <200, temp 443 degrees
Event	6	Pre-Rig Up Safety Meeting	1/26/2018	21:00:00	USER					
Event	7	Rig-Up Equipment	1/26/2018	21:15:00	USER					1 hardline to standpipe, water hoses to upright and day tank, bulk hose to 660.
Event	8	Other	1/26/2018	21:30:00	USER					Rig Circulated 1 hour prior to cement job at 10 bpm 130 psi. Mud report 9.3 ppg.
Event	9	Pre-Job Safety Meeting	1/26/2018	21:45:00	USER					All HES personnel, Rig Crew, and Company Rep.
Event	10	Start Job	1/26/2018	23:26:29	USER					TD 1575', TP 1565', SJ 41.2', OH 11", Csg. 8.625" 24 lb/ft J-55
Event	11	Fill Lines	1/26/2018	23:27:23	USER	8.4	2	130	2	Fresh water
Event	12	Test Lines	1/26/2018	23:30:30	COM6					Fresh water Held pressure 2

										minutes no leaks
Event	13	Pump H2O Spacer	1/26/2018	23:34:54	COM6	8.4	.5	3370	.5	Bottom plug released ahead of fresh water spacer.
Event	14	Check weight	1/26/2018	23:41:21	COM6					Density verified via mud scales
Event	15	Pump Lead Cement	1/26/2018	23:48:50	COM6	12.3	7.5	580	86.3	197 Sks 12.3 ppg 2.46 yield 14.17 gal/sk
Event	16	Pump Tail Cement	1/27/2018	00:02:35	COM6	12.8	8	375	42.3	109 Sks 12.8 ppg 2.18 yield 12.11 gal/sk
Event	17	Shutdown	1/27/2018	00:05:00	USER					Wash up on top of plug
Event	18	Drop Top Plug	1/27/2018	00:06:00	USER					Customer verified plug launched
Event	19	Pump Displacement	1/27/2018	00:11:32	COM6	8.4	7.5	540	96.6	Fresh Water
Event	20	Slow Rate	1/27/2018	00:29:18	USER			350		Slow Rate 10 bbls prior to Calculated Displacement
Event	21	Bump Plug	1/27/2018	00:33:08	USER			940		Plug Bumped at 380 psi, Brought up to 950 psi
Event	22	Check Floats	1/27/2018	00:35:32	USER					Floats held – ½ bbl back to the truck
Event	23	End Job	1/27/2018	00:36:27	USER					Good returns throughout job, pipe was not reciprocated during cement, 46 bbls of cement to surface
Event	24	Pre-Rig Down Safety Meeting	1/27/2018	00:45:00	USER					40 lbs sugar, No add hours
Event	25	Rig-Down Equipment	1/27/2018	00:50:00	USER					
Event	26	Pre-Convoy Safety Meeting	1/27/2018	01:30:00	USER					

Laramie Energy - Bruton 30-20W - Surface Casing

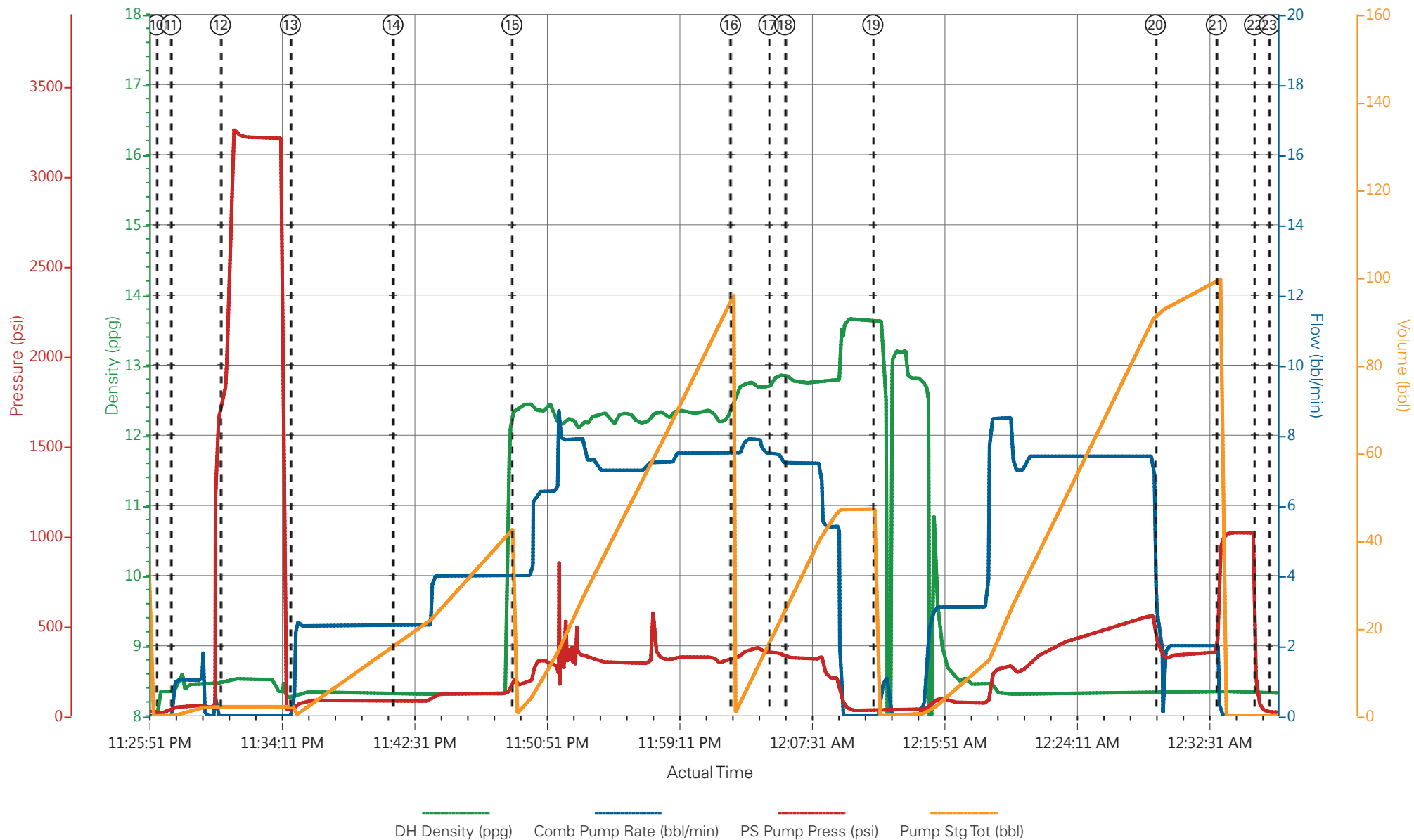

- | | | | | | |
|---|-----------------------------|--------------------|---------------------|--------------------------------|------------------------------|
| ① Call Out | ⑥ Pre-Rig Up Safety Meeting | ⑪ Fill Lines | ⑯ Pump Tail Cement | 21 Bump Plug | 26 Pre-Convoy Safety Meeting |
| ② Pre-Convoy Safety Meeting | ⑦ Rig-Up Equipment | ⑫ Test Lines | ⑰ Shutdown | 22 Check Floats | |
| ③ Crew Leave Yard | ⑧ Other | ⑬ Pump H2O Space | ⑱ Drop Top Plug | 23 End Job | |
| ④ Arrive at Location | ⑨ Pre-Job Safety Meeting | ⑭ Check weight | ⑲ Pump Displacement | 24 Pre-Rig Down Safety Meeting | |
| ⑤ Assessment Of Location Safety Meeting | ⑩ Start Job | ⑮ Pump Lead Cement | 20 Slow Rate | 25 Rig-Down Equipment | |

▼ **HALLIBURTON** | iCem® Service

Created: 2018-01-26 18:16:24, Version: 4.2.393

Edit

Customer : LARAMIE ENERGY II LLC

Job Date : 1/26/2018 9:33:49 PM

Well : Bruton 30-20W

Representative : Shane Heard

Sales Order # : 904597379

Elite 4 : Muhlestein/Angelo

Laramie Energy - Bruton 30-20W - Surface Casing

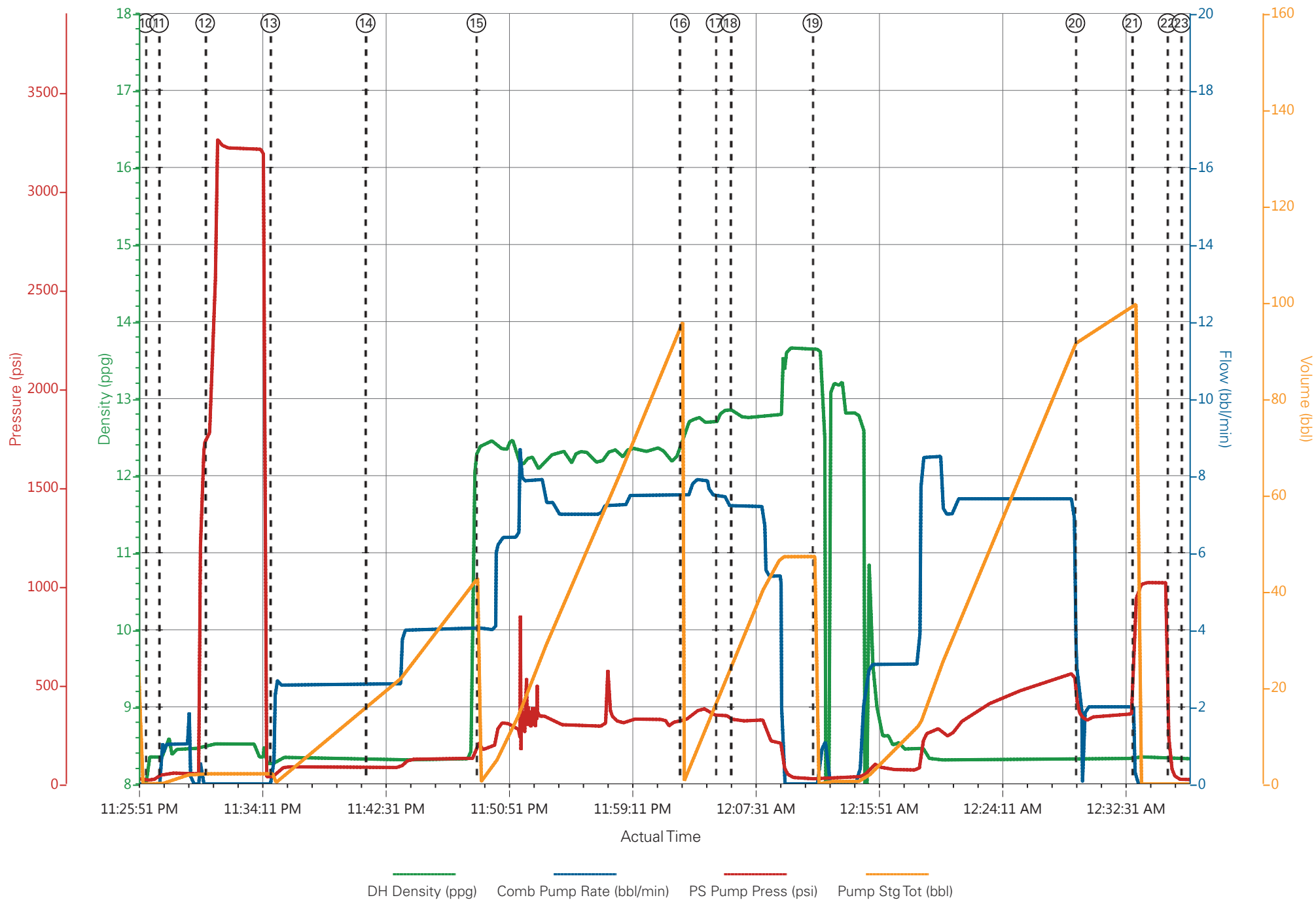

HALLIBURTON

iCem[®] Service

LARAMIE ENERGY II LLC

For: Laramie

Date: Tuesday, January 30, 2018

BRUTON 30-20W Production PJR

API #: 05-077-10474

Sincerely,

Grand Junction Cement Engineering

2.0 Real-Time Job Summary

2.1 Job Event Log

Type	Seq. No.	Graph Label	Date	Time	Source	DH Density (ppg)	Comb Pump Rate (bbl/min)	PS Pump Press (psi)	Pump Stg Tot (bbl)	Comments
Event	1	Call Out	1/29/2018	22:30:00	USER					ON LOCATION REQUESTED 5:00
Event	2	Pre-Convoy Safety Meeting	1/30/2018	02:00:00	USER					ALL HES PRESENT
Event	3	Crew Leave Yard	1/30/2018	02:15:00	USER					
Event	4	Arrive at Location from Service Center	1/30/2018	03:30:00	USER					RIG RUNNING CASING
Event	5	Assessment Of Location Safety Meeting	1/30/2018	03:40:00	USER					MET WITH COMPANY REP DISCUSSED PROCEDURE, SDS OFFERED
Event	6	Pre-Rig Up Safety Meeting	1/30/2018	03:45:00	USER					ALL HES PRESENT
Event	7	Rig-Up Completed	1/30/2018	05:00:00	USER					1-ELITE, 1-660 BULK TRAILER, 2-FIELD SILO, 2" PUMP IRON, 4" SUCTION HOSE, 4.5" QL
Event	8	Pre-Job Safety Meeting	1/30/2018	05:30:00	USER					ALL HES AND RIG CREW PRESENT
Event	9	Other	1/30/2018	05:35:00	USER					RIG CIRCULATED 1 HOUR AT 555GPM 1100PSI, AT 450 GPM 807 PSI , WATER:TEMP-40,PH-7, CL-0
Event	10	Start Job	1/30/2018	06:49:50	USER	8.40	0.00	0.00	0.0	TD-8344', TP-8339', SJ-83', CSG-4.5" 11.6# P110, SCSG-8.625" 24# J55, OH-7.875", MUD-9.3PPG

Event	11	Drop Bottom Plug	1/30/2018	06:50:44	USER	8.40	0.80	22.00	0.2	PLUG AWAY
Event	12	Prime Pumps	1/30/2018	06:50:53	USER	8.41	2.00	68.00	3.0	FRESH WATER
Event	13	Test Lines	1/30/2018	06:56:11	USER	8.43	0.00	5268.00	3.1	ALL PRESSURE HELD ON LINES
Event	14	Pump Water	1/30/2018	06:59:22	USER	8.38	0.80	49.00	4.5	WATER TO ESTABLISH RETURNS
Event	15	Pump TUNED SPACER III	1/30/2018	07:06:13	USER	11.00	4.00	297.00	5.2	TUNED SPACER III, 40BBLs, 11.0PPG, 4.86CF/SK, 31.9GAL/SK
Event	16	Check weight	1/30/2018	07:08:19	COM5					WEIGHT VERIFIED BY PRESSURIZED MUD SCALES
Event	17	Pump Lead Cement	1/30/2018	07:14:41	USER	12.50	8.00	675.00	313.7	NEOCER LEAD 908SKS, 12.5PPG, 1.94CF/SK, 9.6GAL/SK
Event	18	Check weight	1/30/2018	07:18:53	COM5					WEIGHT VERIFIED BY PRESSURIZED MUD SCALES
Event	19	Pump Tail Cement	1/30/2018	07:58:31	USER	13.35	8.00	700.00	142.0	THERMACER TAIL 461SKS, 13.3PPG, 1.73CF/SK, 7.81GAL/SK
Event	20	Check weight	1/30/2018	08:01:49	COM5					WEIGHT VERIFIED BY PRESSURIZED MUD SCALES
Event	21	Shutdown	1/30/2018	08:20:39	USER					END OF CEMENT
Event	22	Clean Lines	1/30/2018	08:22:22	USER					CLEANED PUMPS AND LINES TO CELLAR
Event	23	Drop Top Plug	1/30/2018	08:28:03	USER					PLUG AWAY
Event	24	Pump Displacement	1/30/2018	08:28:27	USER	8.44	8.00	2422.00	128.0	FRESH WATER, 5 GAL CLAWEB, 1 GAL MMCR
Event	25	Slow Rate	1/30/2018	08:43:39	USER	8.47	4.00	1855.00	117.6	SLOW RATE LAST 10 BBLs
Event	26	Bump Plug	1/30/2018	08:46:11	USER	8.47	4.00	2034.00	128.0	PLUG BUMPED 2034PSI
Event	27	Casing Test	1/30/2018	08:46:26	USER	8.50	0.00	3084.00	128.5	10 MINUTE CASING TEST

Event	28	Check Floats	1/30/2018	08:56:26	USER	8.50	0.00	3270.00	0.0	FLOATS HELD, 1.5BBLS BACK TO DISPLACEMENT TANK
Event	29	End Job	1/30/2018	08:58:03	COM5					GOOD RETURNS THROUGHOUT JOB, 40 BBLS TUNED SPACER TO SURFACE
Event	30	Post-Job Safety Meeting (Pre Rig-Down)	1/30/2018	09:03:23	USER					ALL HES PRESENT
Event	31	Rig-Down Completed	1/30/2018	10:00:00	USER					
Event	32	Pre-Convoy Safety Meeting	1/30/2018	10:15:00	USER					ALL HES PRESENT
Event	33	Crew Leave Location	1/30/2018	10:30:00	USER					THANK YOU FOR CHOOSING HALLIBURTON, ANDREW BRENNECKE AND CREW

LARAMIE - BRUTON 30-20W - 4.5" PRODUCTION

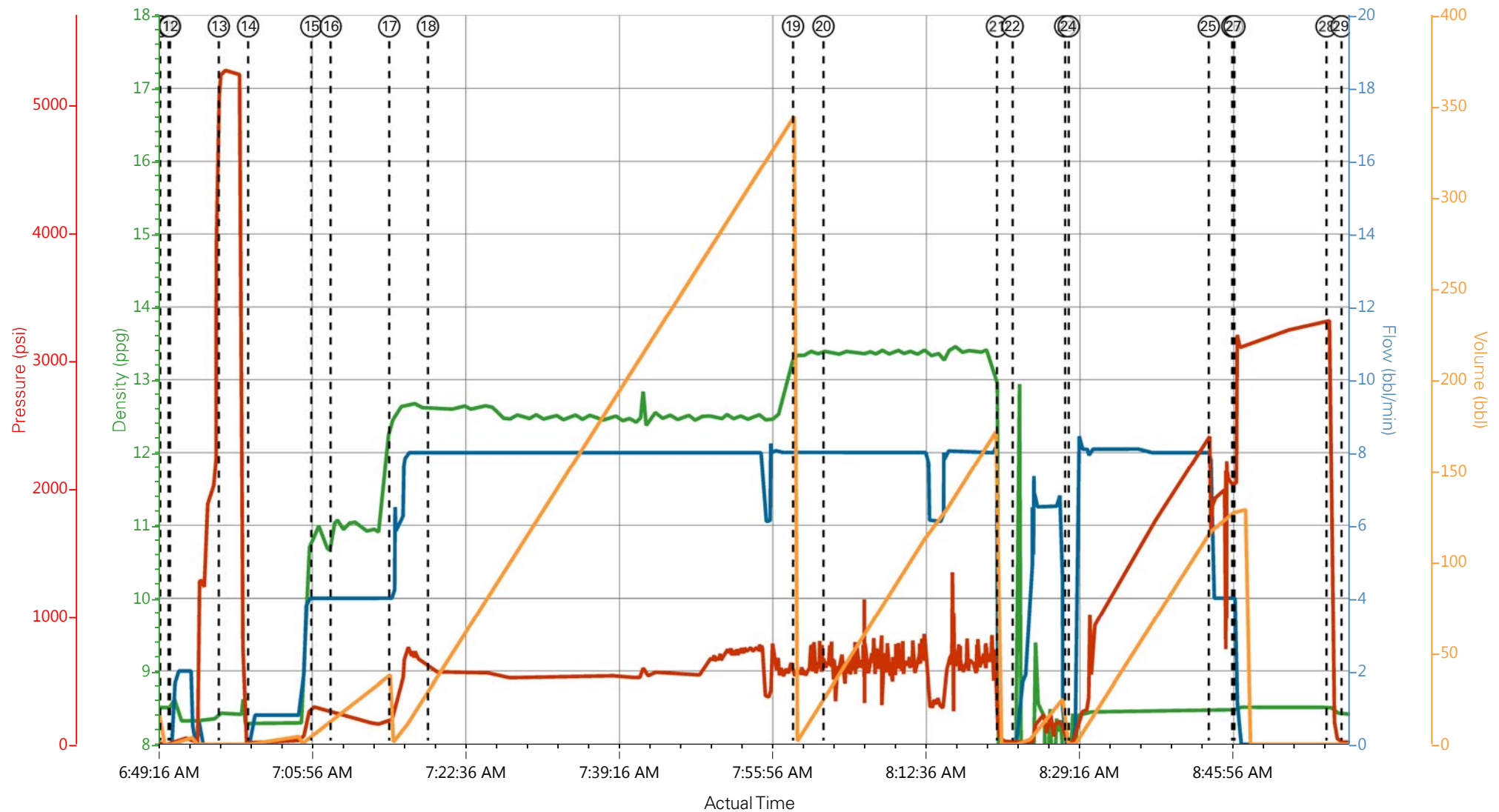

- | | | | | | | |
|--|---|--------------------|----------------------|--------------------|----------------------|-----------------|
| ① Call Out | ⑤ Assessment Of Location Safety Meeting | ⑨ Other | ⑬ Test Lines | ⑰ Pump Lead Cement | 21 Shutdown | 25 Slow Rate |
| ② Pre-Convoy Safety Meeting | ⑥ Pre-Rig Up Safety Meeting | ⑩ Start Job | ⑭ Pump Water | ⑱ Check weight | 22 Clean Lines | 26 Bump Plug |
| ③ Crew Leave Yard | ⑦ Rig-Up Completed | ⑪ Drop Bottom Plug | ⑮ Pump Mud Flush III | ⑲ Pump Tail Cement | 23 Drop Top Plug | 27 Casing Test |
| ④ Arrive at Location from Service Center | ⑧ Pre-Job Safety Meeting | ⑫ Prime Pumps | ⑯ Check weight | 20 Check weight | 24 Pump Displacement | 28 Check Floats |

▼ **HALLIBURTON** | iCem® Service

Created: 2018-01-30 00:49:48, Version: 4.2.393

Edit

Customer : LARAMIE ENERGY II LLC

Job Date : 1/30/2018 4:50:46 AM

Well : BRUTON 30-20W

Representative : TYLER HALE

Sales Order # : 904606640

ELITE #1 : R.HOEY

LARAMIE - BRUTON 30-20W - 4.5" PRODUCTION

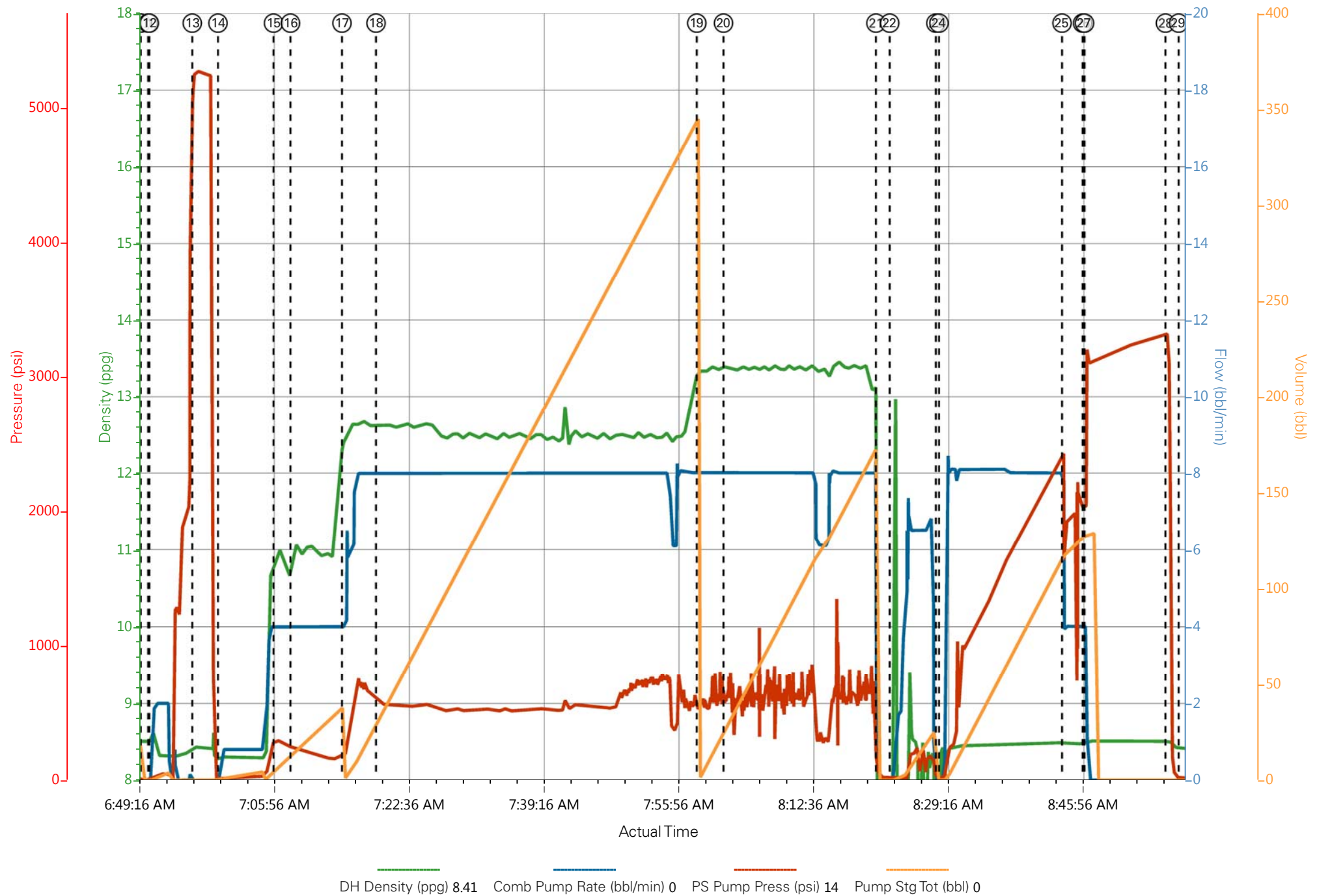

Job Information

Request/Slurry	2449543/2	Rig Name	H&P 522	Date	28/JAN/2018
Submitted By	Connor Matthews	Job Type	Production Casing	Bulk Plant	Grand Junction
Customer	Laramie Energy	Location	Garfield	Well	Bruton Federal 30-20W

Well Information

Casing/Liner Size	4.5 in	Depth MD	8443 ft	BHST	114°C / 238°F
Hole Size	7.875 in	Depth TVD	7665 ft	BHCT	77°C / 170°F
Pressure	4666 psi				

Drilling Fluid Information

Mud Supplier Name	Mud Trade Name	Density	9.9 lbm/gal
-------------------	----------------	---------	-------------

Cement Information - Lead Design



Conc	UOM	Cement/Additive	Sample Type	Sample Date	Lot No.	Cement Properties		
						Slurry Density	12.5	lbm/gal
						Slurry Yield	1.941	ft3/sack
						Water Requirement	9.623	gal/sack
						Total Mix Fluid	9.623	gal/sack
						Water Source	Fresh Water	
						Water Chloride		

This report is the property of Halliburton Energy Services and neither it nor any part thereof, nor a copy thereof, is to be published or disclosed without first securing the expressed written approval of Halliburton. It may however be used in the course of regular business operations by any person or concern receiving such report from Halliburton. This report is for information purposes only and the content is limited to the sample described. Halliburton makes no warranties, expressed or implied, as to the accuracy of the contents or results. Any user of this report agrees Halliburton shall not be liable for any loss or damage regardless of cause, including any act or omission of Halliburton, resulting from the use hereof.

Operation Test Results Request ID 2449543/2

Thickening Time - ON-OFF-ON

29/JAN/2018

Test Temp (degF)	Pressure (psi)	Reached in (min)	30 Bc (hh:mm)	50 Bc (hh:mm)	70 Bc (hh:mm)	Start Bc	Stirring before stop (mins)	Static Period (min)	Peak reading (BC)	Termination time (hh:mm)	Termination Bc
170	4666	48	3:25	4:05	4:45	11	58	15	15	5:44	82

Total sks = 908

CS0292 TR#8678 454 SKS

no deflection was observed. 15Bc--- > 15Bc

test was taken off at 82Bc per Engineer's request.

Grand Junction Colorado

Fields	Values
Project Name	GJ2449543-2 LARAMIE PRODUCTION BULK
Test ID	35215108
Request ID	GJ2449543-2
Tested by	DEBA
Customer	LARAMIE ENERGY
Well No	BRUTONFEDERAL 30-20W
Rig	H&P 522
Casing/Liner Size	4.5"

Fields	Values
Job Type	PRODUCTION CASING
Cement Type	HOLCIM TYPE I-II
Cement Weight	Standard
Test Date	01/29/18
Test Time	06:19 PM
Temp. Units	degF
Pressure Units	PSI
SW Version	2.1.0.507

Events	Results
30.00 Bc	03h:25m
40.00 Bc	03h:57m
50.00 Bc	04h:05m
70.00 Bc	04h:45m
100.00 Bc	NaN
00h:30m	13.76
01h:00m	15.58
01h:30m	15.90

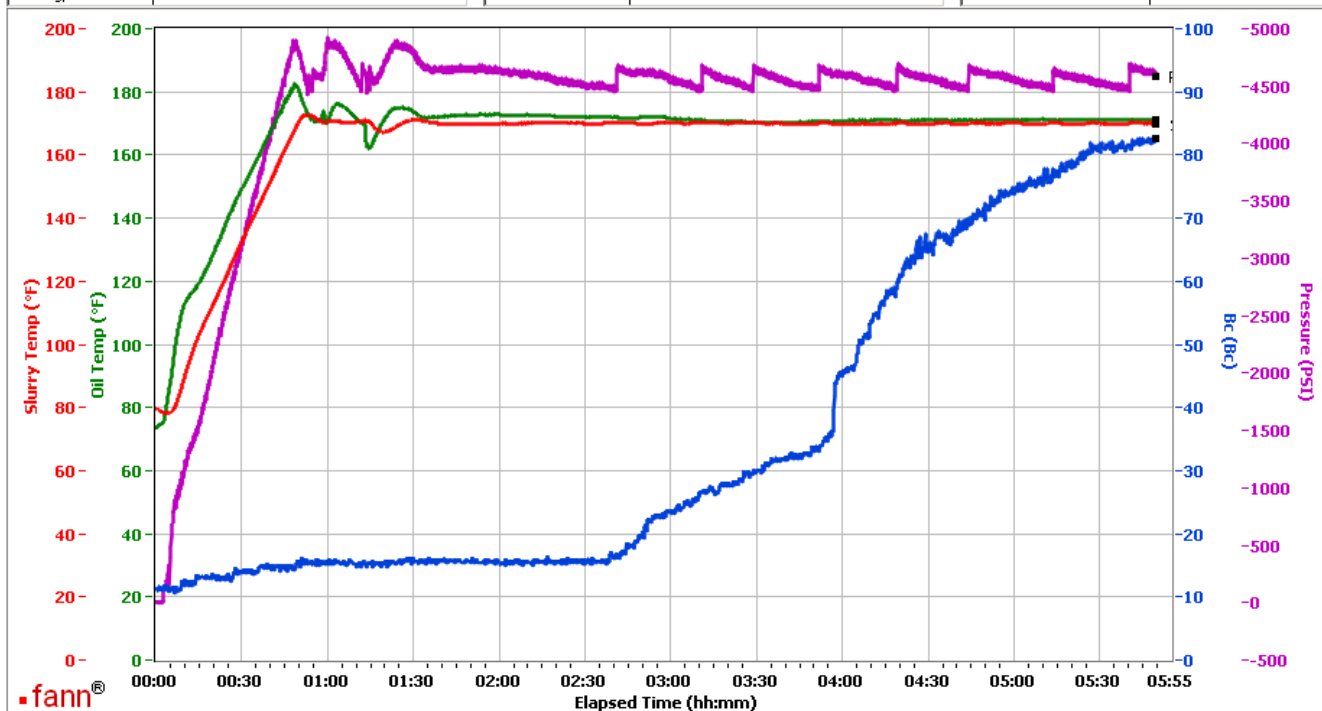

Data File C:\Documents and Settings\M290\Local Settings\Temporary Internet Files\Content.IE5\4TIJ89YN\GJ2449543-2 LARAMIE PRODUCTION BULK LEAD[1].tdms

Comments CS0292 TR#8678 454 sks

This report is the property of Halliburton Energy Services and neither it nor any part thereof, nor a copy thereof, is to be published or disclosed without first securing the expressed written approval of Halliburton. It may however be used in the course of regular business operations by any person or concern receiving such report from Halliburton. This report is for information purposes only and the content is limited to the sample described. Halliburton makes no warranties, expressed or implied, as to the accuracy of the contents or results. Any user of this report agrees Halliburton shall not be liable for any loss or damage regardless of cause, including any act or omission of Halliburton, resulting from the use hereof.

Operation Test Results Request ID 2449543/1

Thickening Time - ON-OFF-ON

29/JAN/2018

Test Temp (degF)	Pressure (psi)	Reached in (min)	30 Bc (hh:mm)	50 Bc (hh:mm)	70 Bc (hh:mm)	100 Bc (hh:mm)	Start Bc	Stirring before stop (mins)	Static Period (min)	Peak reading (BC)
170	4660	48	4:25	4:32	4:53	5:25	13	58	15	12

Total sks = 908

CS0289 TR# 8658 454 SKS

no deflection was observed. 12Bc--- > 12Bc

Grand Junction Colorado

Fields	Values	Fields	Values	Events	Results
Project Name	GJ2449543-1 LARAMIE PRODUCTION BULK	Job Type	PRODUCTION CASING	30.00 Bc	04h:25m
Test ID	35211934	Cement Type	HOLCIM TYPE I-II	40.00 Bc	04h:30m
Request ID	GJ2449543-1	Cement Weight	Standard	50.00 Bc	04h:32m
Tested by	DEBA	Test Date	1/29/18	70.00 Bc	04h:53m
Customer	LARAMIE ENERGY	Test Time	02:36 PM	100.00 Bc	05h:25m
Well No	BRUTON FEDERAL 30-20W	Temp. Units	degF	00h:30m	12.12
Rig	H&P 522	Pressure Units	PSI	01h:00m	11.74
Casing/Liner Size	4.5"	SW Version	2.1.0.1219	01h:30m	12.25

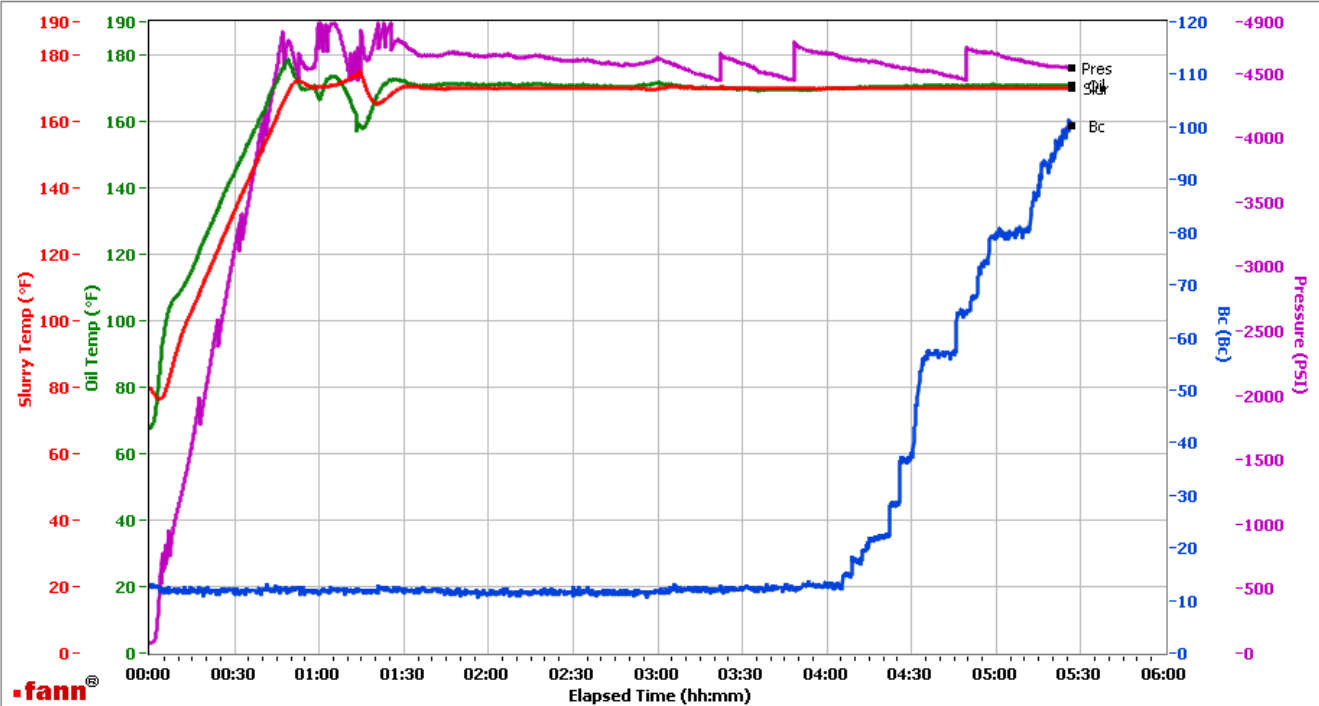

Data File C:\Documents and Settings\HPHT\Local Settings\Temporary Internet Files\Content.IE5\09ERK9UN\GJ2449543-1 LARAMIE PRODUCTION BULK LEAD[1].tdms

Comments CS0289 TR#8658 454 SKS

This report is the property of Halliburton Energy Services and neither it nor any part thereof, nor a copy thereof, is to be published or disclosed without first securing the expressed written approval of Halliburton. It may however be used in the course of regular business operations by any person or concern receiving such report from Halliburton. This report is for information purposes only and the content is limited to the sample described. Halliburton makes no warranties, expressed or implied, as to the accuracy of the contents or results. Any user of this report agrees Halliburton shall not be liable for any loss or damage regardless of cause, including any act or omission of Halliburton, resulting from the use hereof.

HALLIBURTON

Rockies, Grand Junction

Lab Results- Tail

Job Information

Request/Slurry	2449544/1	Rig Name	H&P 522	Date	28/JAN/2018
Submitted By	Connor Matthews	Job Type	Production Casing	Bulk Plant	Grand Junction
Customer	Laramie Energy	Location	Garfield	Well	Bruton Federal 30-20W

Well Information

Casing/Liner Size	4.5 in	Depth MD	8443 ft	BHST	114°C / 238°F
Hole Size	7.875 in	Depth TVD	7665 ft	BHCT	77°C / 170°F
Pressure	4666 psi				

Drilling Fluid Information

Mud Supplier Name	Mud Trade Name	Density	9.9 lbm/gal
-------------------	----------------	---------	-------------

Cement Information - Tail Design



<u>Conc</u>	<u>UOM</u>	<u>Cement/Additive</u>	<u>Sample Type</u>	<u>Sample Date</u>	<u>Lot No.</u>	<u>Cement Properties</u>	
						Slurry Density	13.3 lbm/gal
						Slurry Yield	1.733 ft3/sack
						Water Requirement	7.799 gal/sack
						Total Mix Fluid	7.799 gal/sack
						Water Source	Fresh Water
						Water Chloride	

This report is the property of Halliburton Energy Services and neither it nor any part thereof, nor a copy thereof, is to be published or disclosed without first securing the expressed written approval of Halliburton. It may however be used in the course of regular business operations by any person or concern receiving such report from Halliburton. This report is for information purposes only and the content is limited to the sample described. Halliburton makes no warranties, expressed or implied, as to the accuracy of the contents or results. Any user of this report agrees Halliburton shall not be liable for any loss or damage regardless of cause, including any act or omission of Halliburton, resulting from the use hereof.

Operation Test Results Request ID 2449544/1

Thickening Time - ON-OFF-ON

30/JAN/2018

Test Temp (degF)	Pressure (psi)	Reached in (min)	30 Bc (hh:mm)	50 Bc (hh:mm)	70 Bc (hh:mm)	Start Bc	Stirring before stop (mins)	Static Period (min)	Peak reading (BC)	Termination time (hh:mm)	Termination Bc
170	4666	48	4:01	4:13	5:32	16	58	15	18	5:34	71

Total sks = 461

Composite:

CS0290 TR#7428 100 SKS

CS0293 TR#8476 361 SKS

no deflection was observed. 18Bc--- > 18Bc

Grand Junction Colorado

Fields	Values	Fields	Values	Events	Results
Project Name	GJ2449544-1 IARAMIE PRODUCTION BULK T	Job Type	PRODUCTION CASING	30.00 Bc	04h:01m
Test ID	35211536	Cement Type	MOUNTAIN G	40.00 Bc	04h:05m
Request ID	GJ2449544-1	Cement Weight	Standard	50.00 Bc	04h:13m
Tested by	DEBA	Test Date	01/30/18	70.00 Bc	05h:32m
Customer	IARAMIE ENERGY	Test Time	02:23 AM	100.00 Bc	NaN
Well No	BRUTON FEDERAL 30-20W	Temp. Units	degF	00h:30m	18.77
Rig	H8P522	Pressure Units	PSI	01h:00m	18.46
Casing/Liner Size	4.5"	SW Version	2.1.0.507	01h:30m	18.39

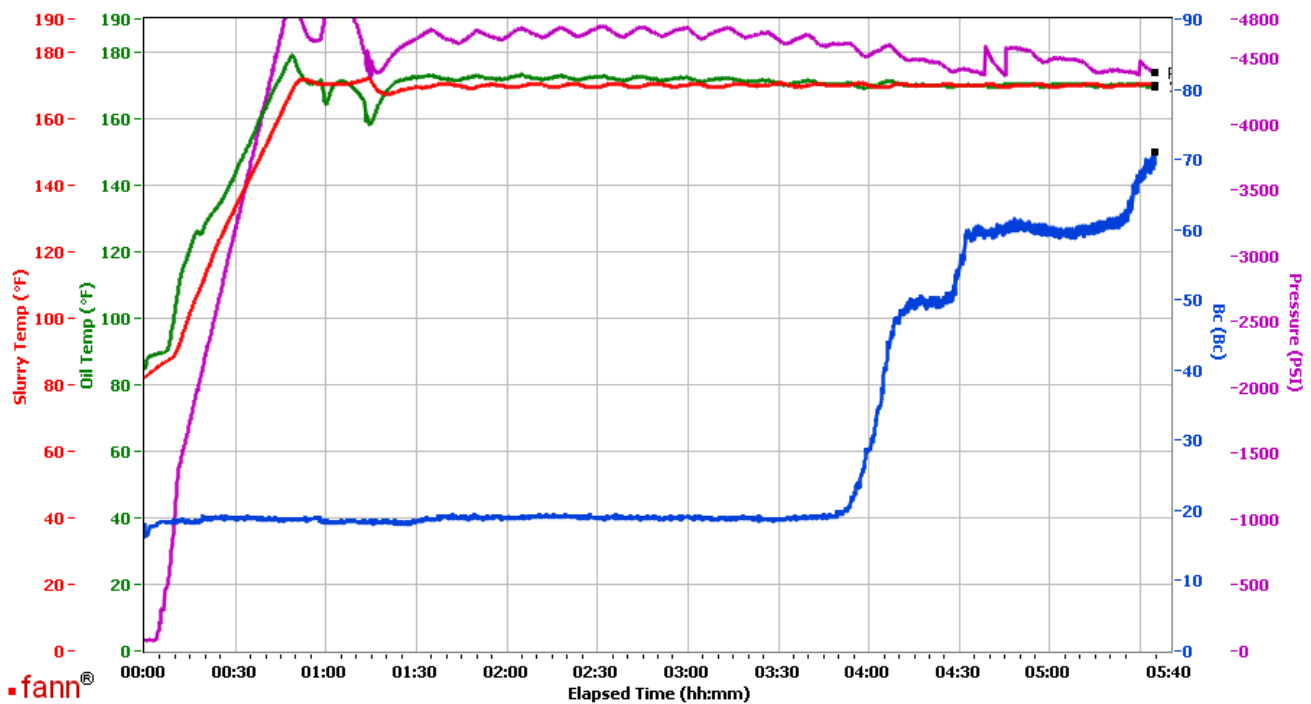

Data File C:\Documents and Settings\M290\Local Settings\Temporary Internet Files\Content.IE5\4TIJ89YN\GJ2449544-1 IARAMIE PRODUCTION BULK TAIL[1].tdms

Comments COMPOSITE: CS0290 TR#7428 100 SKS & CS0293 TR#8476 361 SKS

This report is the property of Halliburton Energy Services and neither it nor any part thereof, nor a copy thereof, is to be published or disclosed without first securing the expressed written approval of Halliburton. It may however be used in the course of regular business operations by any person or concern receiving such report from Halliburton. This report is for information purposes only and the content is limited to the sample described. Halliburton makes no warranties, expressed or implied, as to the accuracy of the contents or results. Any user of this report agrees Halliburton shall not be liable for any loss or damage regardless of cause, including any act or omission of Halliburton, resulting from the use hereof.