

HALLIBURTON

iCem[®] Service

LARAMIE ENERGY LLC EBUSINESS

For: Laramie

Date: Thursday, January 18, 2018

BRUTON 30-20E Surface

API# 05-077-10467-00

Sincerely,

Grand Junction Cement Engineering

2.0 Real-Time Job Summary

2.1 Job Event Log

Type	Seq. No.	Graph Label	Date	Time	Source	DH Density (ppg)	Comb Pump Rate (bbl/min)	PS Pump Press (psi)	Pump Stg Tot (bbl)	Comments
Event	1	Call Out	1/18/2018	08:30:00	USER					REQUESTED ON LOCATION @ 14:00
Event	2	Pre-Convoy Safety Meeting	1/18/2018	11:00:00	USER					ALL HES PRESENT
Event	3	Crew Leave Yard	1/18/2018	11:30:00	USER					1 HT 400 PUMP TRUCK E8, 1 660 BULK TRUCKS, 1 450 SERVICE PICKUP
Event	4	Arrive At Loc	1/18/2018	13:00:00	USER					RIG RUNNING CASING WHEN HES ARRIVED
Event	5	Assessment Of Location Safety Meeting	1/18/2018	13:15:00	USER					MET WITH COMP REP, AND WENT OVER NUMBERS AND JOB PROCEDURE. WALKED AROUND LOCATION AND COLLECTED WATER SAMPLE (PH- 7.0, CHLORIDES- 0, TEMP- 50F). COMP REP WAS OFFERED SDS FOR ALL CHEMICLES USED BY HES.
Event	6	Pre-Rig Up Safety Meeting	1/18/2018	13:20:00	USER					ALL HES PRESENT
Event	7	Rig-Up Equipment	1/18/2018	13:30:00	USER					HES RIGGED UP EQUIPMENT WITHOUT ENTERING RED ZONE.
Event	8	Pre-Job Safety Meeting	1/18/2018	14:41:32	USER					ALL HES EMPLOYEES AND RIG CREW PRESENT, RIG CIRCULATED @ 9.5 BPM FOR .5HR PRIOR TO JOB, PRESSURE @160 PSI
Event	9	Start Job	1/18/2018	14:43:39	COM6					TD-1562', TP-1552', SJ-43.43', CSG-8.625" 24# J55, OH-11", MUD-9.1PPG
Event	10	Drop Bottom Plug	1/18/2018	14:43:53	USER					VERIFIED BY FLAG INDICATOR
Event	11	Prime Pumps	1/18/2018	14:45:21	COM6	8.33	2	25	2	8.33 PPG FRESH WATER
Event	12	Test Lines	1/18/2018	14:48:49	COM6			3194		ALL LINES HELD PRESSURE AT 3194 PSI
Event	13	Pump H2O Spacer	1/18/2018	14:52:34	COM6	8.33	4	150	40	FRESH WATER

Event	14	Pump Lead Cement	1/18/2018	15:06:47	COM6	12.3	8	360	86.3	197 SKS VARICEM GJ5 CMT 12.3 PPG, 2.46 FT3/SK, 14.17 GAL/SK
Event	15	Check weight	1/18/2018	15:08:43	COM6					WEIGHT VERIFIED VIA PRESSUREIZED MUD SCALES
Event	16	Rupture Bottom Plug	1/18/2018	15:15:01	USER					RUPTURED BOTTOM PLUG, PRESSURE SPIKED FROM 360 TO 590 PSI
Event	17	Pump Tail Cement	1/18/2018	15:19:07	COM6	12.8	8	380	42.3	109 SKS VARICEM GJ5 CMT 12.8 PPG, 2.18 FT3/SK, 12.11 GAL/SK
Event	18	Check weight	1/18/2018	15:19:56	COM6					WEIGHT VERIFIED VIA PRESSUREIZED MUD SCALES
Event	19	Slow Rate	1/18/2018	15:23:14	USER					SLOWED RATE TO END CEMENT
Event	20	Shutdown	1/18/2018	15:26:08	COM6					END OF CEMENT, WASH UP ON TOP OF PLUG.
Event	21	Drop Top Plug	1/18/2018	15:28:42	COM6					VERIFIED BY FLAG INDICATOR
Event	22	Pump Displacement	1/18/2018	15:28:54	COM6	8.33	9	785	95.9	FRESH WATER
Event	23	Slow Rate	1/18/2018	15:42:22	USER	8.33	2	360	85.9	SLOW RATE TO 2 BPM TO BUMP PLUG
Event	24	Bump Plug	1/18/2018	15:48:29	COM6	8.33	2	380	95.9	LAND PLUG AT 380 PSI, BROUGHT UP TO 2160 PSI AND HELD FOR TEN MINS FOR CASING TEST
Event	25	Casing Test	1/18/2018	15:48:44	COM6					HELD 2160 PSI FOR TEN MINS
Event	26	Check Floats	1/18/2018	15:59:05	USER					FLOATS HELD, 1 BBL BACK TO TRUCK
Event	27	End Job	1/18/2018	15:59:40	COM6					RETURNS THROUGHOUT JOB, 42 BBLs CMT TO SURFACE, USED 40 POUNDS OF SUGAR
Event	28	Post-Job Safety Meeting (Pre Rig-Down)	1/18/2018	16:15:00	USER					ALL HES PRESENT
Event	29	Rig-Down Equipment	1/18/2018	16:30:00	USER					ALL HES PRESENT
Event	30	Pre-Convoy Safety Meeting	1/18/2018	17:00:00	USER					ALL HES PRESENT
Event	31	Crew Leave Location	1/18/2018	17:15:00	USER					THANK YOU FOR CHOOSING HALLIBURTON CEMENT, SHAWN BLOSSOM AND CREW

LARAMIE BRUTON 30-20E, 8 5/8" SURFACE

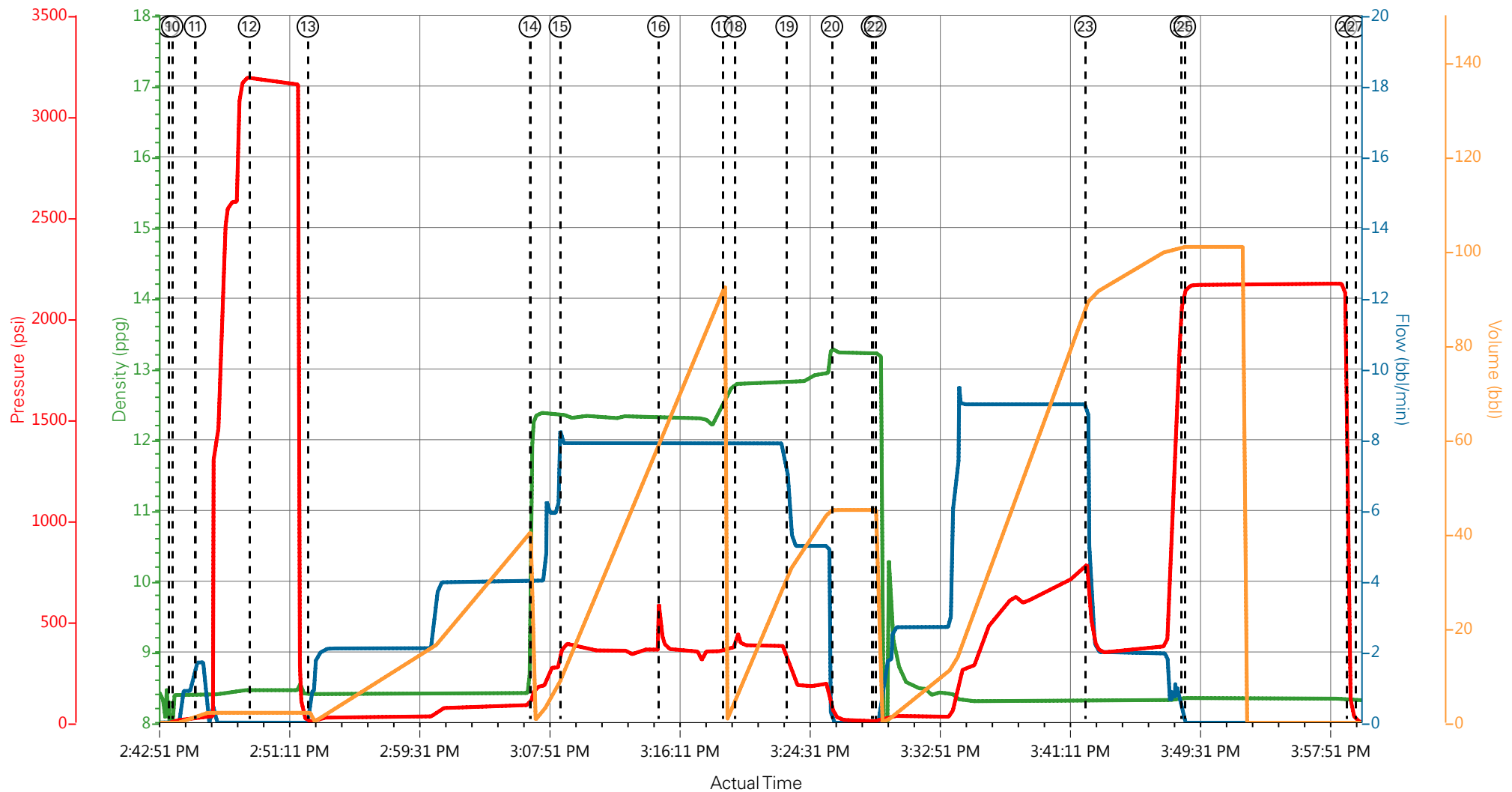

— DH Density (ppg)
 — Comb Pump Rate (bbl/min)
 — PS Pump Press (psi)
 — Pump Stg Tot (bbl)

- | | | | | | |
|---|--------------------------|-----------------------|----------------------|---|------------------------|
| ① Call Out | ⑦ Rig-Up Equipment | ⑬ Pump H2O Spacer | ⑲ Slow Rate | 25 Casing Test | 31 Crew Leave Location |
| ② Pre-Convoy Safety Meeting | ⑧ Pre-Job Safety Meeting | ⑭ Pump Lead Cement | 20 Shutdown | 26 Check Floats | |
| ③ Crew Leave Yard | ⑨ Start Job | ⑮ Check weight | 21 Drop Top Plug | 27 End Job | |
| ④ Arrive At Loc | ⑩ Drop Bottom Plug | ⑯ Rupture Bottom Plug | 22 Pump Displacement | 28 Post-Job Safety Meeting (Pre Rig-Down) | |
| ⑤ Assessment Of Location Safety Meeting | ⑪ Prime Pumps | ⑰ Pump Tail Cement | 23 Slow Rate | 29 Rig-Down Equipment | |
| ⑥ Pre-Rig Up Safety Meeting | ⑫ Test Lines | ⑱ Check weight | 24 Bump Plug | 30 Pre-Convoy Safety Meeting | |

▼ **HALLIBURTON** | iCem® Service

Created: 2018-01-18 13:46:22, Version: 4.2.393

Edit

Customer : LARAMIE ENERGY II LLC EBUSINESS

Job Date : 1/18/2018

Well : BRUTON 30-20E

Representative : SHANE HEARD

Sales Order # : 904574090

ELITE 8 : JAMES DIAMANTI

LARAMIE BRUTON 30-20E, 8 5/8" SURFACE

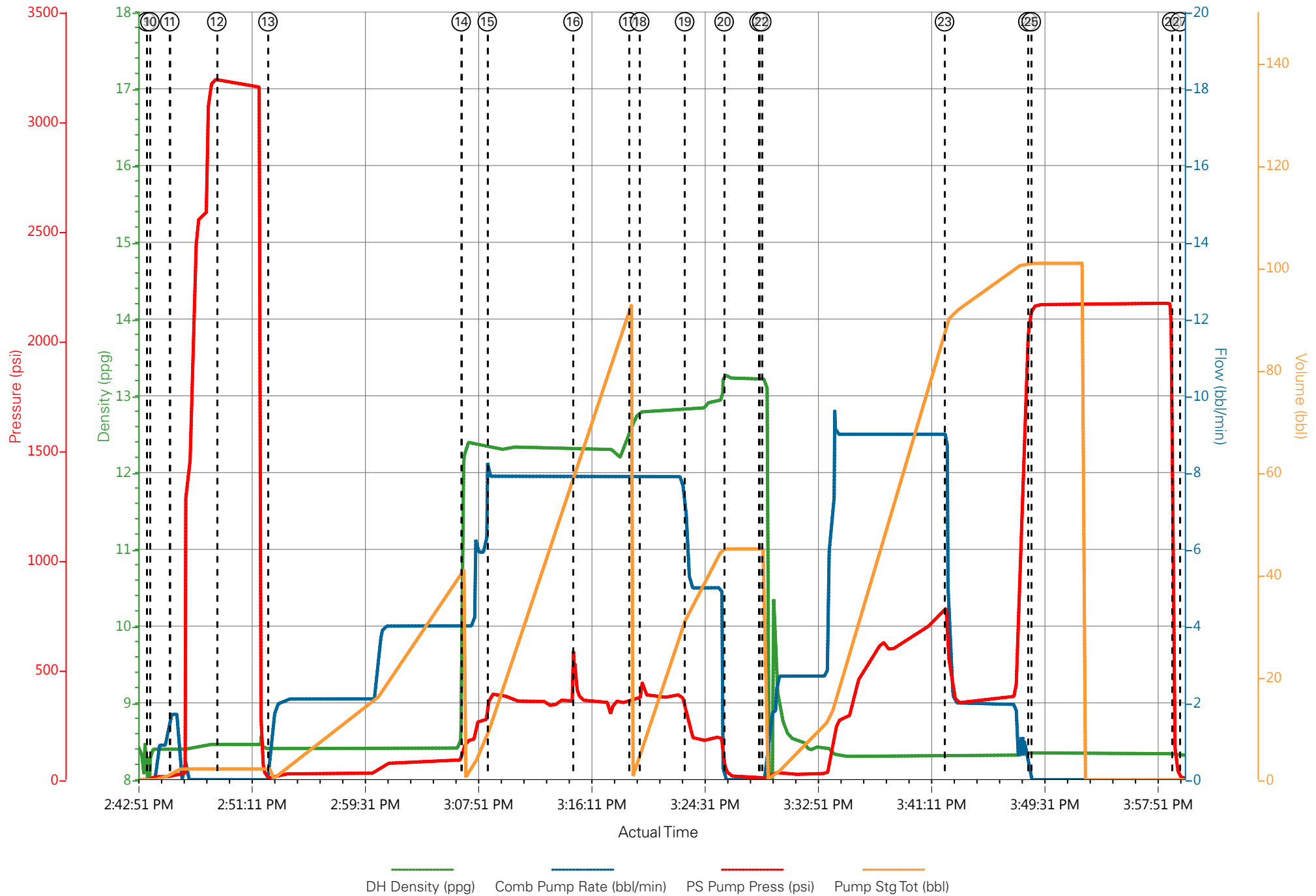

HALLIBURTON

iCem[®] Service

LARAMIE ENERGY

For: Laramie Energy

BRUTON 30-20E

Bruton 30-20E Production

API# 05-077-10467-00

Job Date: Sunday, January 21, 2018

Sincerely,

Grand Junction Cement Engineering

1.0 Real-Time Job Summary

1.1 Job Event Log

Type	Seq. No.	Graph Label	Date	Time	Source	DH Density (ppg)	Comb Pump Rate (bbl/min)	PS Pump Press (psi)	Pump Stg Tot (bbl)	Comments
Event	1	Call Out	1/21/2018	06:30:00	USER					REQUESTED ON LOCATION @ 14:30
Event	2	Pre-Convoy Safety Meeting	1/21/2018	09:20:00	USER					ALL HES PRESENT
Event	3	Crew Leave Yard	1/21/2018	09:30:00	USER					1 HT 400 PUMP TRUCK E4, 1 660 BULK TRUCK, 1 450 SERVICE PICKUP
Event	4	Arrive At Loc	1/21/2018	12:30:00	USER					RIG RUNNING CASING WHEN HES ARRIVED AT LOCATION
Event	5	Assessment Of Location Safety Meeting	1/21/2018	12:45:00	USER					MET WITH COMP REP, AND WENT OVER NUMBERS AND JOB PROCEDURE. WALKED AROUND LOCATION AND COLLECTED WATER SAMPLE (PH- 7.0, CHLORIDES- 0, TEMP- 60F). COMP REP WAS OFFERED SDS FOR ALL CHEMICLES USED BY HES.
Event	6	Pre-Rig Up Safety Meeting	1/21/2018	13:00:00	USER					ALL HES PRESENT
Event	7	Rig-Up Equipment	1/21/2018	13:10:00	USER					HES RIGGED UP 1 HT400 PUMP TRUCK, 1 660 BULK TRUCK, 2 CEMENT SILOS, 2" DISCHARGE IRON, AND 4" SUCTION HOSE WITHOUT ENTERING RED ZONE.
Event	8	Pre-Job Safety Meeting	1/21/2018	15:50:00	USER					ALL HES EMPLOYEES AND RIG CREW PRESENT, RIG CIRCULATED @ 9.5 BPM PRIOR TO JOB PRESSURE @ 780 PSI.
Event	9	Start Job	1/21/2018	16:20:30	COM6					TD 8350', TP 8340' OF 4 ½" 11.6# P110 CSG, SJ 82.86', SURFACE CSG 8 5/8" 24# J55 SET @ 1552', OH 7 7/8", MUD 9.3 PPG 33 VIS
Event	10	Drop Bottom Plug	1/21/2018	16:21:18	USER					VERIFIED BY PLUG INDICATOR
Event	11	Prime Pumps	1/21/2018	16:22:50	COM6	8.33	2	195	2	8.33 PPG FRESH WATER

Event	12	Test Lines	1/21/2018	16:27:39	COM6	8.33	0.00	5240	.5	ALL LINES HELD PRESSURE AT 5240 PSI
Event	13	Pump H2O Spacer	1/21/2018	16:31:12	COM6	8.33	1	173	5	PUMPED WATER TO ESHABLISH RETURNS
Event	14	Tuned Spacer III	1/21/2018	16:37:52	COM6	11	4	314	40	40 BBL TUNED SPACER III, 11 PPG, 4.86 FT3/SK, 31.9 GAL/SK
Event	15	Pump Lead Cement	1/21/2018	16:49:56	COM6	12.5	8	730	309.2	895 SKS OF NEOCEM CMT 12.5 PPG, 1.94 FT3/SK, 9.6 GAL/SK.
Event	16	Check weight	1/21/2018	16:53:07	COM6					WEIGHT VERIFIED VIA PRESSUREIZED MUD SCALES
Event	17	Slow Rate	1/21/2018	17:29:32	USER					SLOWED TO END LEAD SILO
Event	18	Pump Tail Cement	1/21/2018	17:35:28	COM6	13.3	7.5	560	142	461 SKS THERMACEM CMT 13.3 PPG, 1.73 FT3/SK, 7.81 GAL/SK.
Event	19	Check weight	1/21/2018	17:39:39	COM6					WEIGHT VERIFIED VIA PRESSUREIZED MUD SCALES
Event	20	Slow Rate	1/21/2018	17:50:46	USER					SLOWED TO END TAIL SILO
Event	21	Shutdown	1/21/2018	18:01:31	USER					END OF CEMENT. CLEAN PUMPS AND LINES TO CELLAR.
Event	22	Drop Top Plug	1/21/2018	18:08:00	COM6					VERIFIED BY PLUG INDICATOR
Event	23	Pump Displacement	1/21/2018	18:09:37	COM6	8.4	9	2580	128	1 GAL MMCR IN FIRST 10 BBLs, 5 GALS CLAY WEB THROUGHT DISPLACEMENT
Event	24	Slow Rate	1/21/2018	18:28:36	USER	8.4	4	2000	118	SLOW RATE TO 4 BPM TO BUMP PLUG
Event	25	Bump Plug	1/21/2018	18:32:07	COM6					LANDED PLUG AT 2150 PSI, BROUGHT UP TO 3100 PSI
Event	26	Casing Test	1/21/2018	18:32:13	COM6					HELD 3100 PSI FOR TEN MINS
Event	27	Check Floats	1/21/2018	18:43:26	USER					FLOATS HELD, 1.5 BBL BACK TO TRUCK
Event	28	End Job	1/21/2018	18:44:12	COM6					RETURNS THROUGHT JOB, 40BBLs OF TUNED SPACER TO SURFACE
Event	29	Post-Job Safety Meeting (Pre Rig-Down)	1/21/2018	18:47:23	USER					ALL HES PRESENT
Event	30	Rig-Down Equipment	1/21/2018	18:55:00	USER					ALL HES PRESENT
Event	31	Pre-Convoy Safety Meeting	1/21/2018	20:20:00	USER					ALL HES PRESENT
Event	32	Crew Leave Location	1/21/2018	20:30:00	USER					THANK YOU FOR CHOOSING HALLIBURTON CEMENT, SHAWN BLOSSOM AND CREW

LARAMIE BRUTON 30-20E, 4.5" PRODUCTION

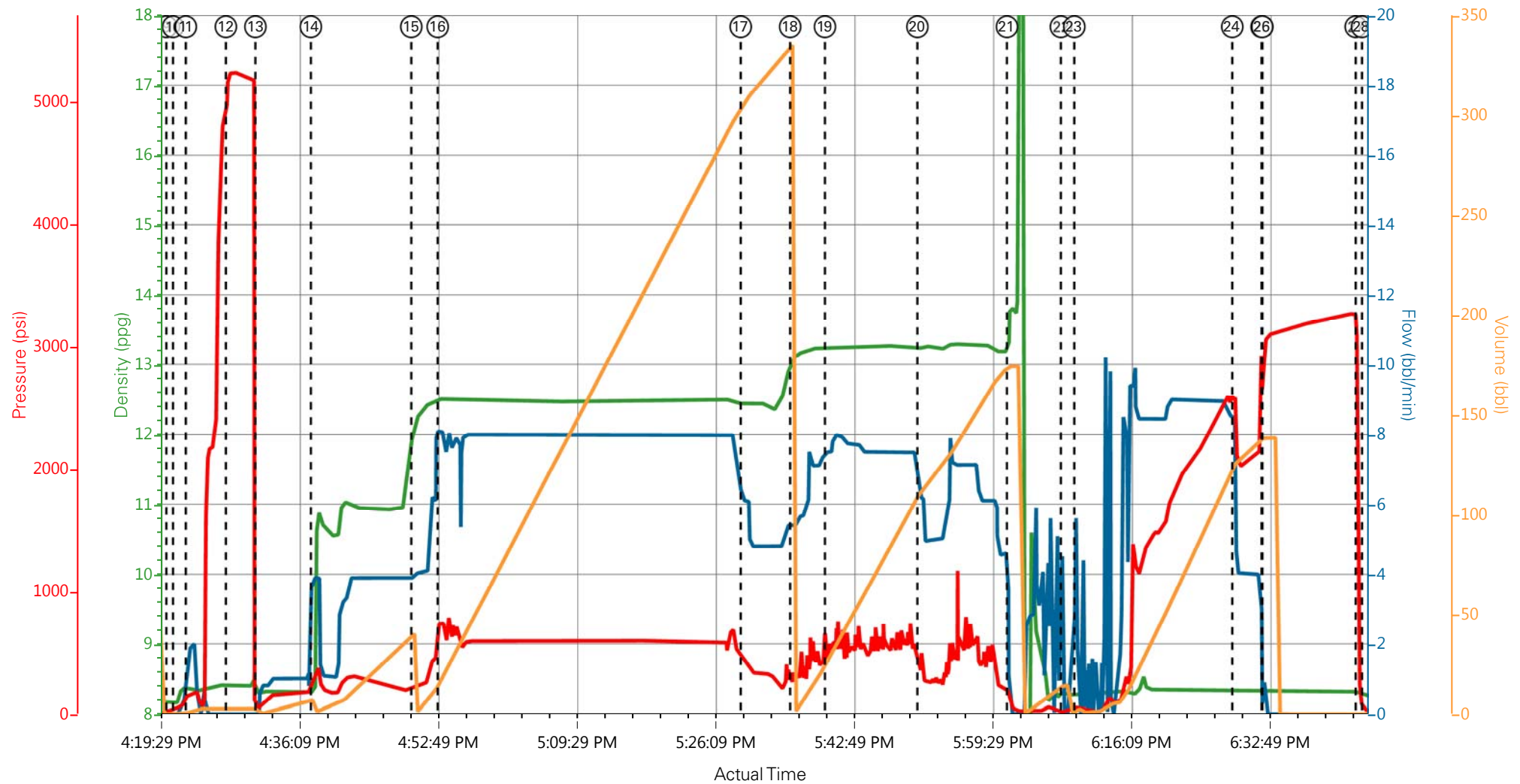

DH Density (ppg) 8.25 Comb Pump Rate (bbl/min) 0 PS Pump Press (psi) 28 Pump Stg Tot (bbl) 0

- | | | | | | |
|---|--------------------------|--------------------|----------------------|---|------------------------------|
| ① Call Out | ⑦ Rig-Up Equipment | ⑬ Pump H2O Spacer | ⑰ Check weight | 25 Bump Plug | 31 Pre-Convoy Safety Meeting |
| ② Pre-Convoy Safety Meeting | ⑧ Pre-Job Safety Meeting | ⑭ Tuned Spacer III | 20 Slow Rate | 26 Casing Test | 32 Crew Leave Location |
| ③ Crew Leave Yard | ⑨ Start Job | ⑮ Pump Lead Cement | 21 Shutdown | 27 Check Floats | |
| ④ Arrive At Loc | ⑩ Drop Bottom Plug | ⑯ Check weight | 22 Drop Top Plug | 28 End Job | |
| ⑤ Assessment Of Location Safety Meeting | ⑪ Prime Pumps | ⑰ Slow Rate | 23 Pump Displacement | 29 Post-Job Safety Meeting (Pre Rig-Down) | |
| ⑥ Pre-Rig Up Safety Meeting | ⑫ Test Lines | ⑱ Pump Tail Cement | 24 Slow Rate | 30 Rig-Down Equipment | |

LARAMIE BRUTON 30-20E, 4.5" PRODUCTION

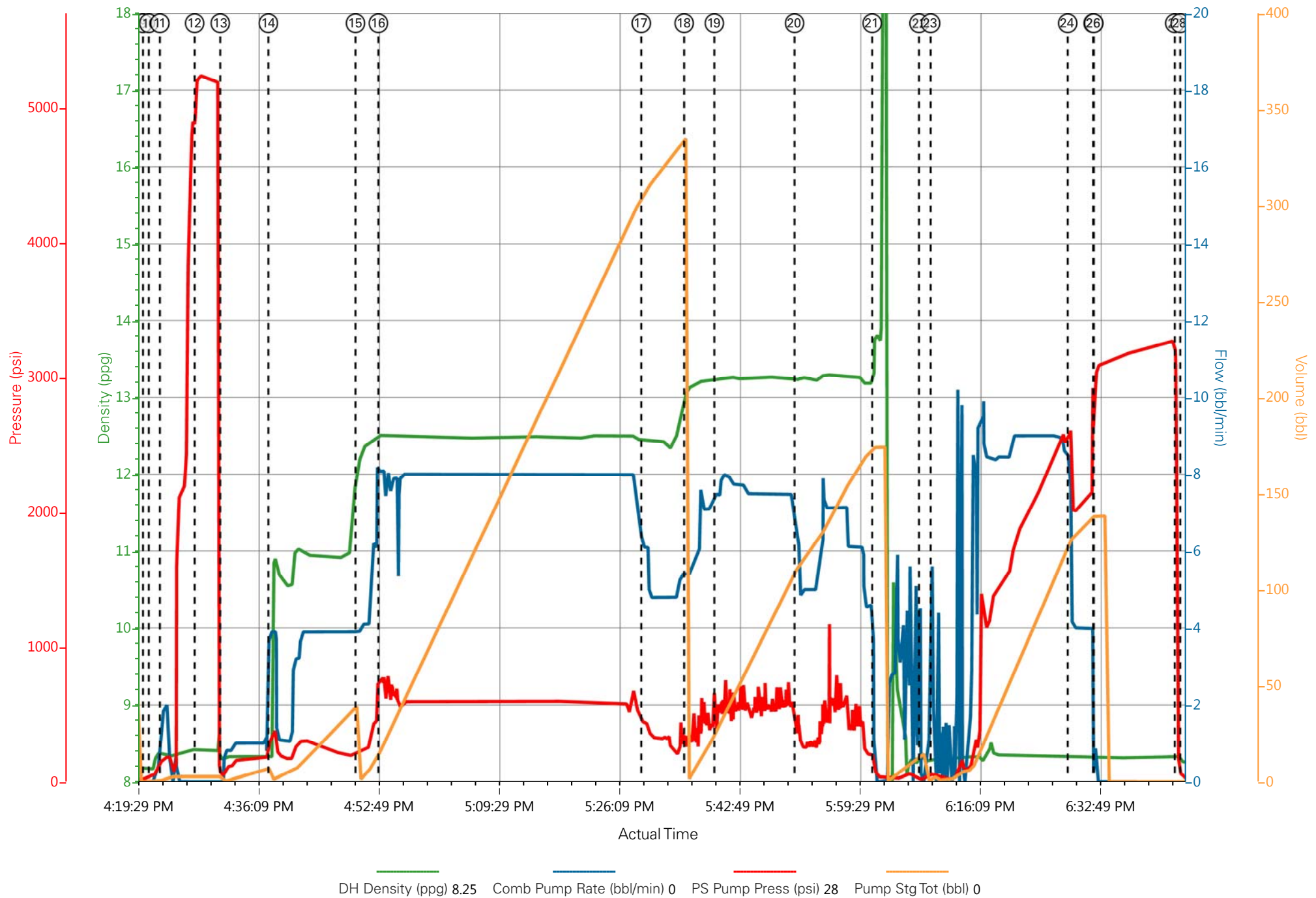

Job Information

Request/Slurry	2446788/1	Rig Name	H&P 522	Date	19/JAN/2018
Submitted By	Connor Matthews	Job Type	Production Casing	Bulk Plant	Grand Junction
Customer	Laramie Energy	Location	Garfield	Well	Bruton 30-20E

Well Information

Casing/Liner Size	4.5 in	Depth MD	8373 ft	BHST	114°C / 238°F
Hole Size	7.875 in	Depth TVD	7689 ft	BHCT	77°C / 171°F
Pressure	4682 psi				

Drilling Fluid Information

Mud Supplier Name	Mud Trade Name	Density	9.9 lbm/gal
-------------------	----------------	---------	-------------

Cement Information - Lead Design



Conc	UOM	Cement/Additive	Sample Type	Sample Date	Lot No.	Cement Properties		
		NeoCem				Slurry Density	12.5	lbm/gal
						Slurry Yield	1.941	ft3/sack
						Water Requirement	9.623	gal/sack
						Total Mix Fluid	9.623	gal/sack
						Water Source	Fresh Water	
						Water Chloride		

This report is the property of Halliburton Energy Services and neither it nor any part thereof, nor a copy thereof, is to be published or disclosed without first securing the expressed written approval of Halliburton. It may however be used in the course of regular business operations by any person or concern receiving such report from Halliburton. This report is for information purposes only and the content is limited to the sample described. Halliburton makes no warranties, expressed or implied, as to the accuracy of the contents or results. Any user of this report agrees Halliburton shall not be liable for any loss or damage regardless of cause, including any act or omission of Halliburton, resulting from the use hereof.

Operation Test Results Request ID 2446788/1

Thickening Time - ON-OFF-ON

20/JAN/2018

Test Temp (degF)	Pressure (psi)	Reached in (min)	30 Bc (hh:mm)	50 Bc (hh:mm)	70 Bc (hh:mm)	100 Bc (hh:mm)	Start Bc	Stirring before stop (mins)	Static Period (min)	Peak reading (BC)
171	4682	49	4:05	4:34	5:07	5:25	16	59	15	13

Total sks = 895

CS0201, Trailer 1656, 447.5 sks

CS0202, Trailer 1513, 447.5 sks

Deflection: 13 - 13

Grand Junction Colorado

Fields	Values
Project Name	2446788-1 LARAMIE BULK PRODUCTION LE
Test ID	35190227 - TT
Request ID	2446788-1
Tested by	CT
Customer	LARAMIE ENERGY
Well No	BRUTON 30-20E
Rig	H&P 522
Casing/Liner Size	4.5 INCH

Fields	Values
Job Type	PRODUCTION CASING
Cement Type	HOLCIM TYPE I-II
Cement Weight	Standard
Test Date	01/20/18
Test Time	06:47 PM
Temp. Units	degF
Pressure Units	PSI
SW Version	2.1.0.507

Events	Results
30.00 Bc	04h:05m
40.00 Bc	04h:15m
50.00 Bc	04h:34m
70.00 Bc	05h:07m
100.00 Bc	05h:25m
00h:30m	13.32
01h:00m	12.70
01h:30m	12.94

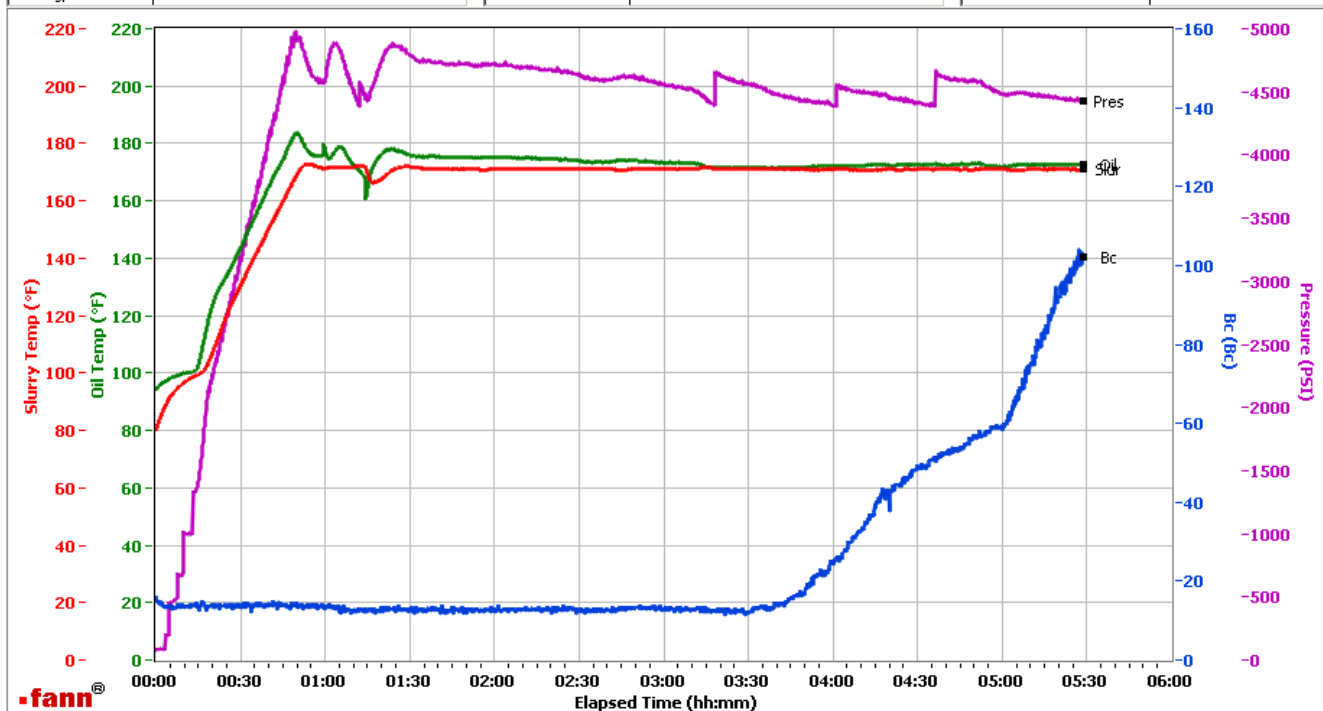

Data File C:\Documents and Settings\Administrator\Local Settings\Temporary Internet Files\Content.IE5\OPEF4HI7\GJ2446788-1 LARAMIE BULK PRODUCTION LEAD[1].tdms

Comments CS0201, TRAILER 1656, 447.5 SKS - CS0202, TRAILER 1513, 447.5 SKS

This report is the property of Halliburton Energy Services and neither it nor any part thereof, nor a copy thereof, is to be published or disclosed without first securing the expressed written approval of Halliburton. It may however be used in the course of regular business operations by any person or concern receiving such report from Halliburton. This report is for information purposes only and the content is limited to the sample described. Halliburton makes no warranties, expressed or implied, as to the accuracy of the contents or results. Any user of this report agrees Halliburton shall not be liable for any loss or damage regardless of cause, including any act or omission of Halliburton, resulting from the use hereof.

HALLIBURTON

Rockies, Grand Junction

Lab Results- Tail

Job Information

Request/Slurry	2446789/1	Rig Name	H&P 522	Date	19/JAN/2018
Submitted By	Connor Matthews	Job Type	Production Casing	Bulk Plant	Grand Junction
Customer	Laramie Energy	Location	Garfield	Well	Bruton 30-20E

Well Information

Casing/Liner Size	4.5 in	Depth MD	8373 ft	BHST	114°C / 238°F
Hole Size	7.875 in	Depth TVD	7689 ft	BHCT	77°C / 171°F
Pressure	4682 psi				

Drilling Fluid Information

Mud Supplier Name		Mud Trade Name		Density	9.9 lbm/gal
--------------------------	--	-----------------------	--	----------------	-------------

Cement Information - Tail Design



<u>Conc</u>	<u>UOM</u>	<u>Cement/Additive</u>	<u>Sample Type</u>	<u>Sample Date</u>	<u>Lot No.</u>	Cement Properties		
		ThermaCem				Slurry Density	13.3	lbm/gal
						Slurry Yield	1.733	ft3/sack
						Water Requirement	7.799	gal/sack
						Total Mix Fluid	7.799	gal/sack
						Water Source	Fresh Water	
						Water Chloride		

This report is the property of Halliburton Energy Services and neither it nor any part thereof, nor a copy thereof, is to be published or disclosed without first securing the expressed written approval of Halliburton. It may however be used in the course of regular business operations by any person or concern receiving such report from Halliburton. This report is for information purposes only and the content is limited to the sample described. Halliburton makes no warranties, expressed or implied, as to the accuracy of the contents or results. Any user of this report agrees Halliburton shall not be liable for any loss or damage regardless of cause, including any act or omission of Halliburton, resulting from the use hereof.

Operation Test Results Request ID 2446789/1

Thickening Time - ON-OFF-ON

20/JAN/2018

Test Temp (degF)	Pressure (psi)	Reached in (min)	30 Bc (hh:mm)	50 Bc (hh:mm)	70 Bc (hh:mm)	100 Bc (hh:mm)	Start Bc	Stirring before stop (mins)	Static Period (min)	Peak reading (BC)
171	4682	49	2:23	2:39	2:39	2:47	20	59	15	14

Total sks = 461

CS0203, Trailer 8658, 361 sks

CS0204, Trailer 4053, 100 sks

Deflection: 12-14

Grand Junction Colorado

Fields	Values
Project Name	2446789-1 LARAMIE BULK PRODUCTION TA
Test ID	35190229 - TT
Request ID	2446789-1
Tested by	CT
Customer	LARAMIE ENERGY
Well No	BRUTON 30-20E
Rig	H&P 522
Casing/Liner Size	4.5 INCH

Fields	Values
Job Type	PRODUCTION CASING
Cement Type	MOUNTAIN G
Cement Weight	Standard
Test Date	01/20/18
Test Time	09:59 PM
Temp. Units	degF
Pressure Units	PSI
SW Version	2.1.0.507

Events	Results
30.00 Bc	02h:23m
40.00 Bc	02h:35m
50.00 Bc	02h:39m
70.00 Bc	02h:39m
100.00 Bc	02h:47m
00h:30m	13.96
01h:00m	12.23
01h:30m	11.05

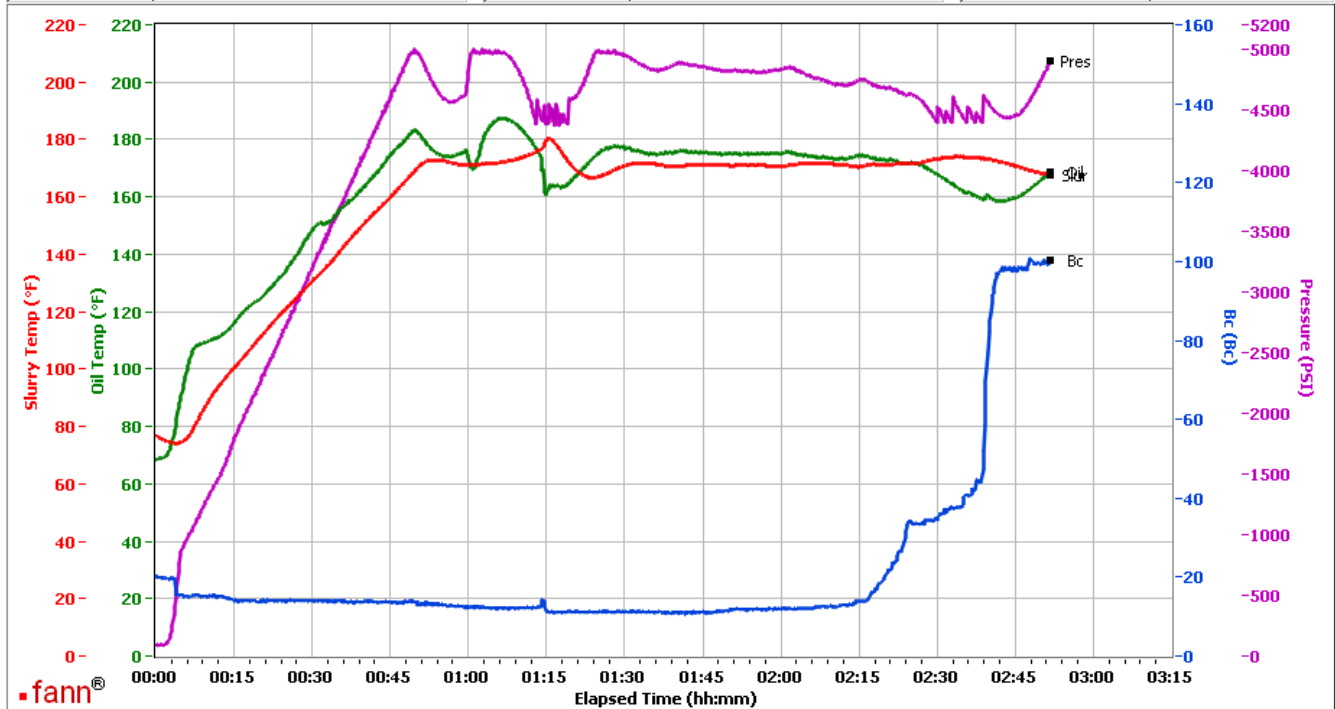

Data File C:\Documents and Settings\M290\Local Settings\Temporary Internet Files\Content.IE5\K9YZ0P2R\GJ2446789-1 LARAMIE BULK PRODUCTION TAIL[1].tdms

Comments CS0203, TRAILER 8658, 361 SKS - CS0204, TRAILER 4053, 100 SKS

This report is the property of Halliburton Energy Services and neither it nor any part thereof, nor a copy thereof, is to be published or disclosed without first securing the expressed written approval of Halliburton. It may however be used in the course of regular business operations by any person or concern receiving such report from Halliburton. This report is for information purposes only and the content is limited to the sample described. Halliburton makes no warranties, expressed or implied, as to the accuracy of the contents or results. Any user of this report agrees Halliburton shall not be liable for any loss or damage regardless of cause, including any act or omission of Halliburton, resulting from the use hereof.