



Electronic Drilling Recorder

Operator: Laramie Energy
Contractor: Helmerich & Payne Drlg Co

Well Name: Bruton 30-20E
Rig: 522

Location:

Notes

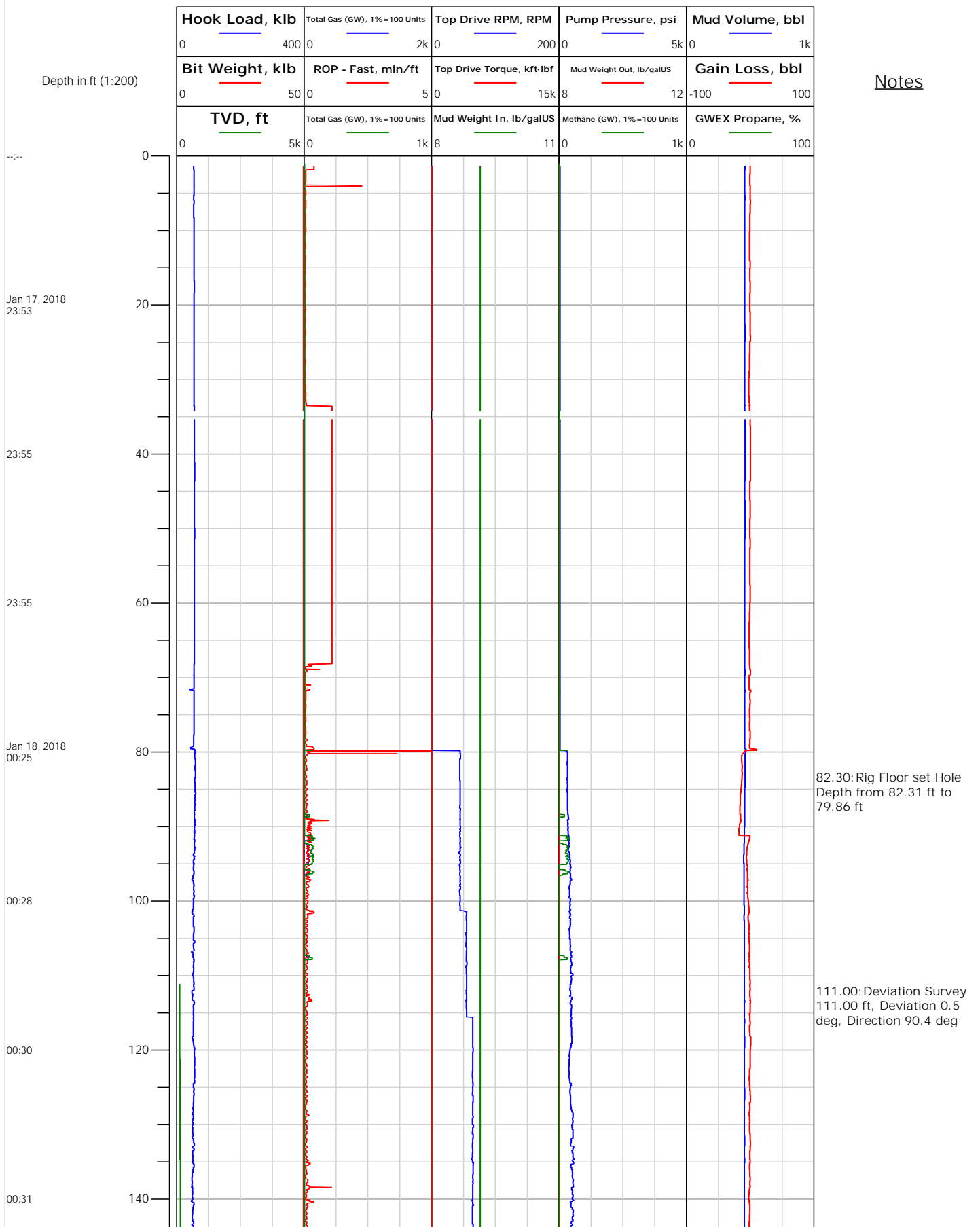



Electronic Drilling Recorder

Operator: Laramie Energy
Contractor: Helmerich & Payne Drlg Co

Well Name: Bruton 30-20E
Rig: 522

Location:

Depth in ft (1:200)

Notes

Jan 18, 2018
00:35

00:46

00:48

00:51

00:54

01:04

01:10

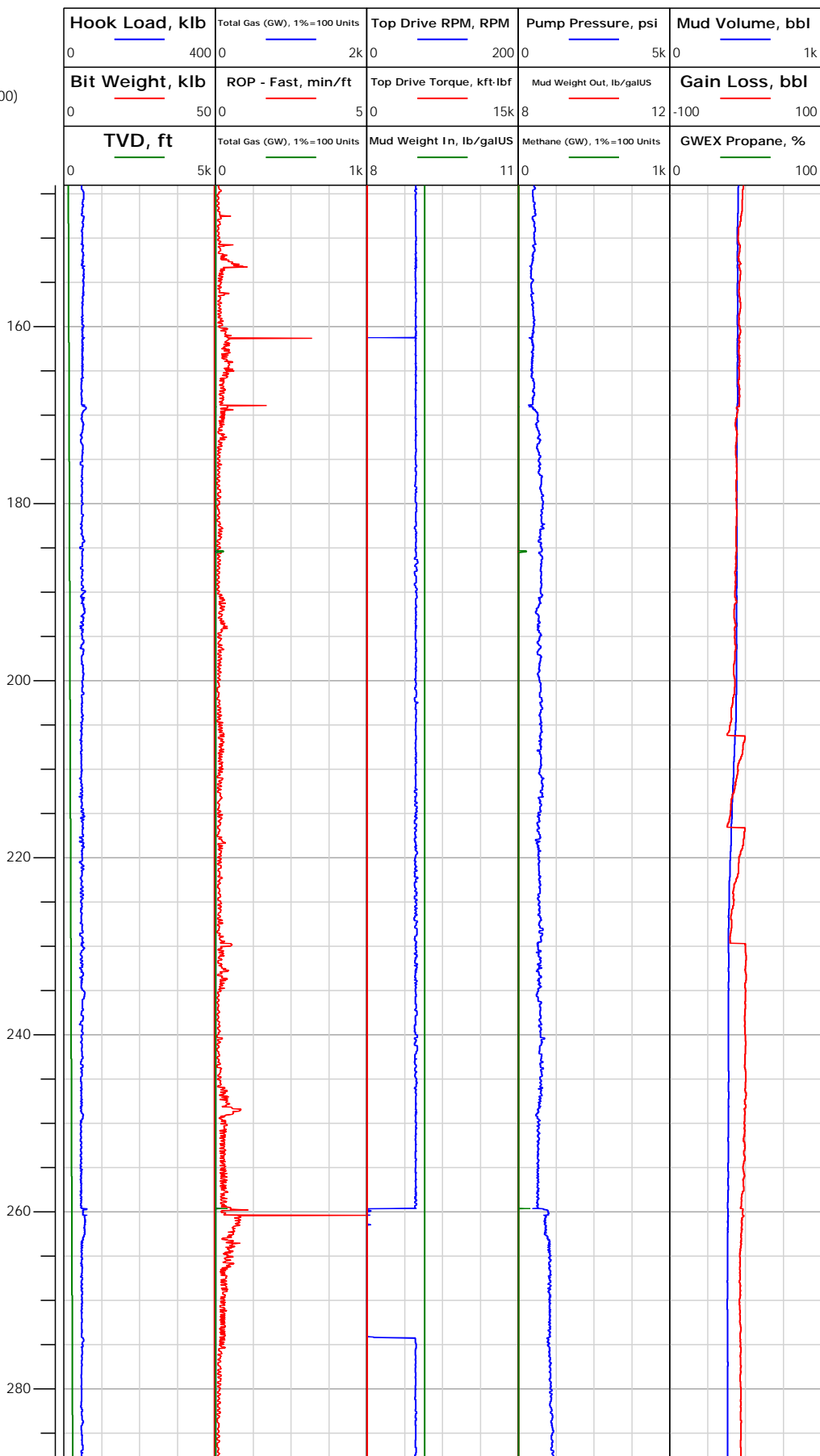



Electronic Drilling Recorder

Operator: Laramie Energy
Contractor: Helmerich & Payne Drlg Co

Well Name: Bruton 30-20E
Rig: 522

Location:

Notes

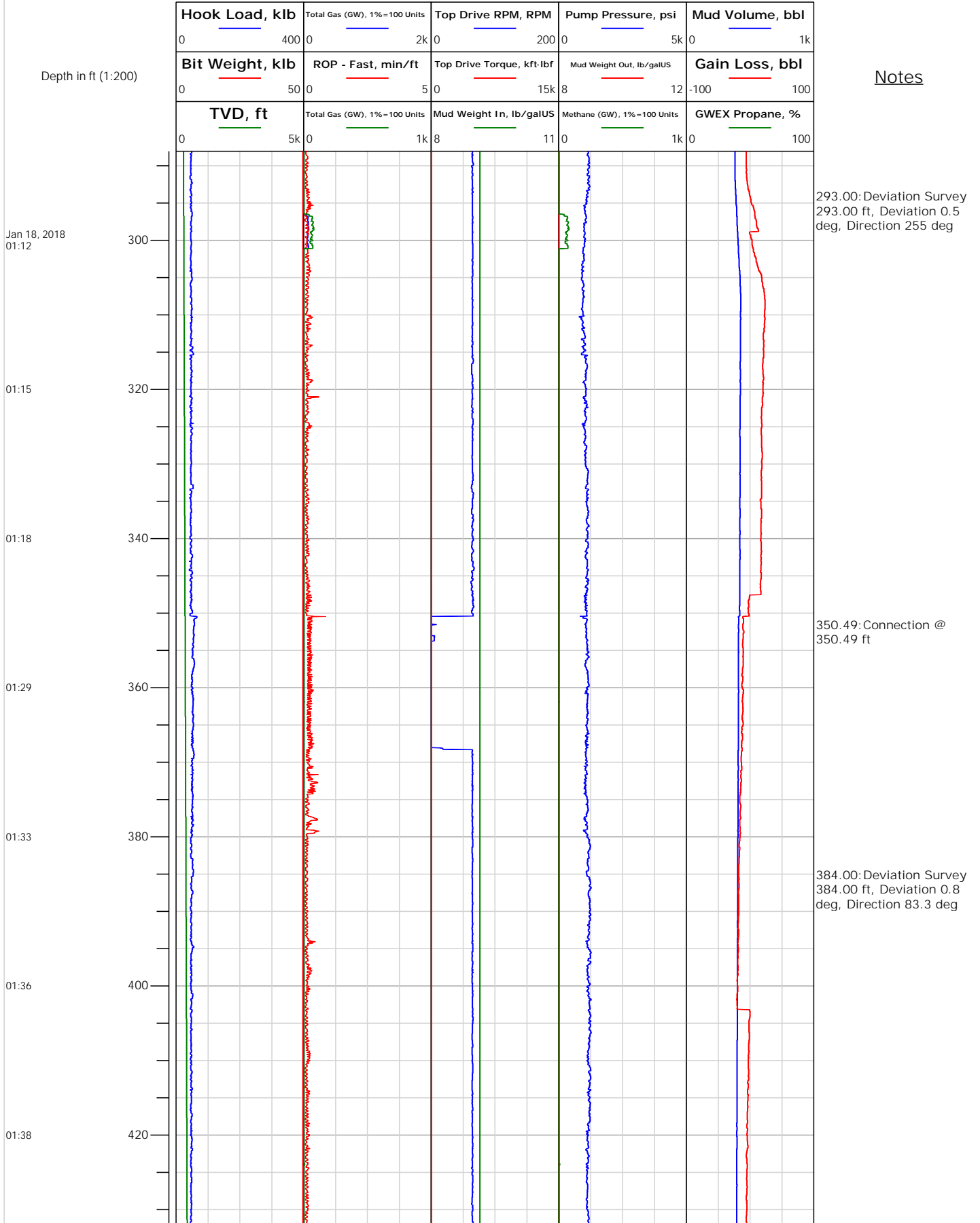



Electronic Drilling Recorder

Operator: Laramie Energy
Contractor: Helmerich & Payne Drlg Co

Well Name: Bruton 30-20E
Rig: 522

Location:

Depth in ft (1:200)

Notes

Jan 18, 2018
01:41

01:54

01:57

01:59

02:02

02:20

02:23

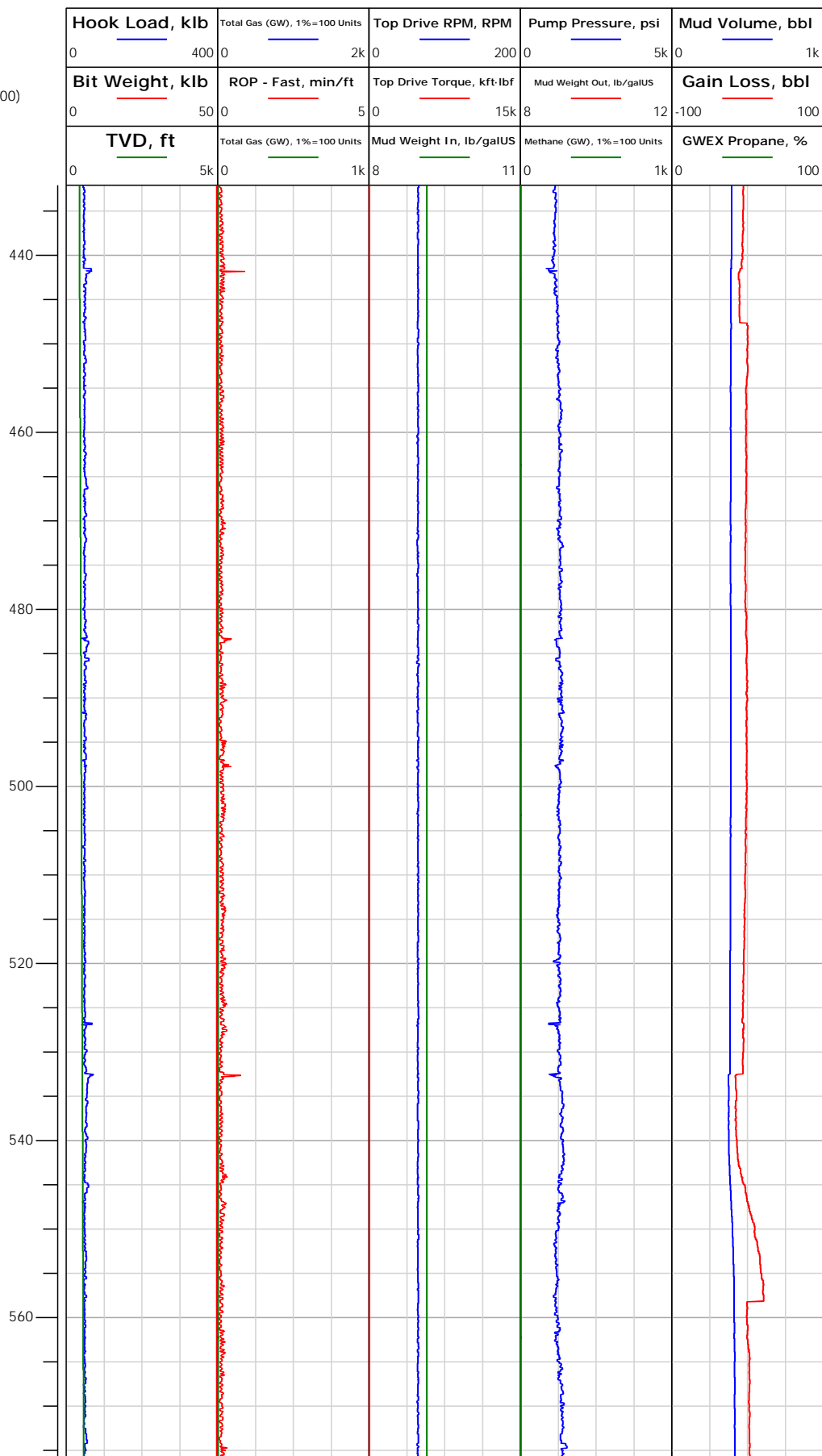

441.47: Connection @
441.47 ft

475.00: Deviation Survey
475.00 ft, Deviation 1 deg,
Direction 94.3 deg

532.59: Connection @
532.59 ft

567.00: Deviation Survey
567.00 ft, Deviation 1.2
deg, Direction 72.1 deg



Electronic Drilling Recorder

Operator: Laramie Energy
Contractor: Helmerich & Payne Drlg Co

Well Name: Bruton 30-20E
Rig: 522

Location:

Notes

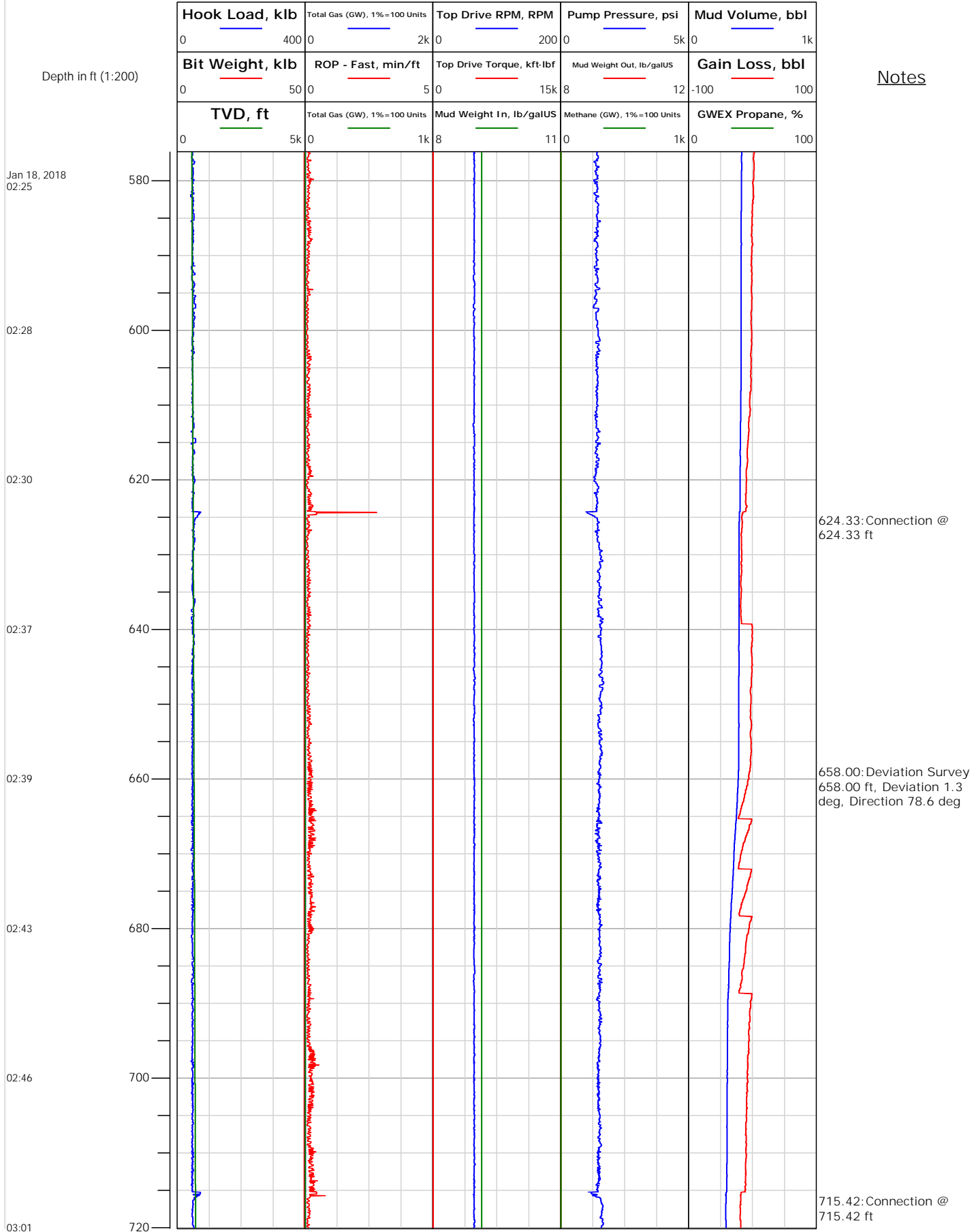



Electronic Drilling Recorder

Operator: Laramie Energy
Contractor: Helmerich & Payne Drlg Co

Well Name: Bruton 30-20E
Rig: 522

Location:

Notes

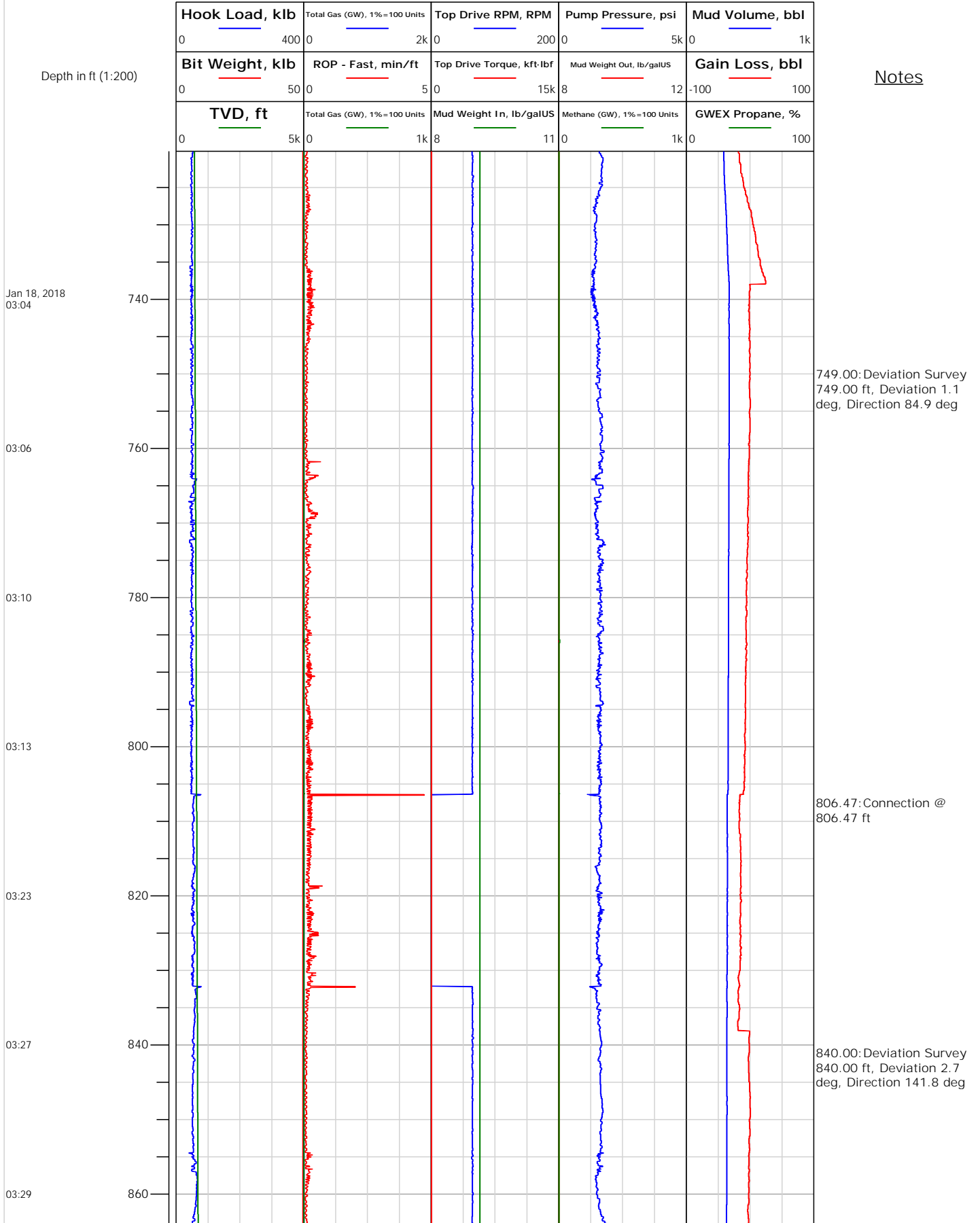



Electronic Drilling Recorder

Operator: Laramie Energy
Contractor: Helmerich & Payne Drlg Co

Well Name: Bruton 30-20E
Rig: 522

Location:

Notes

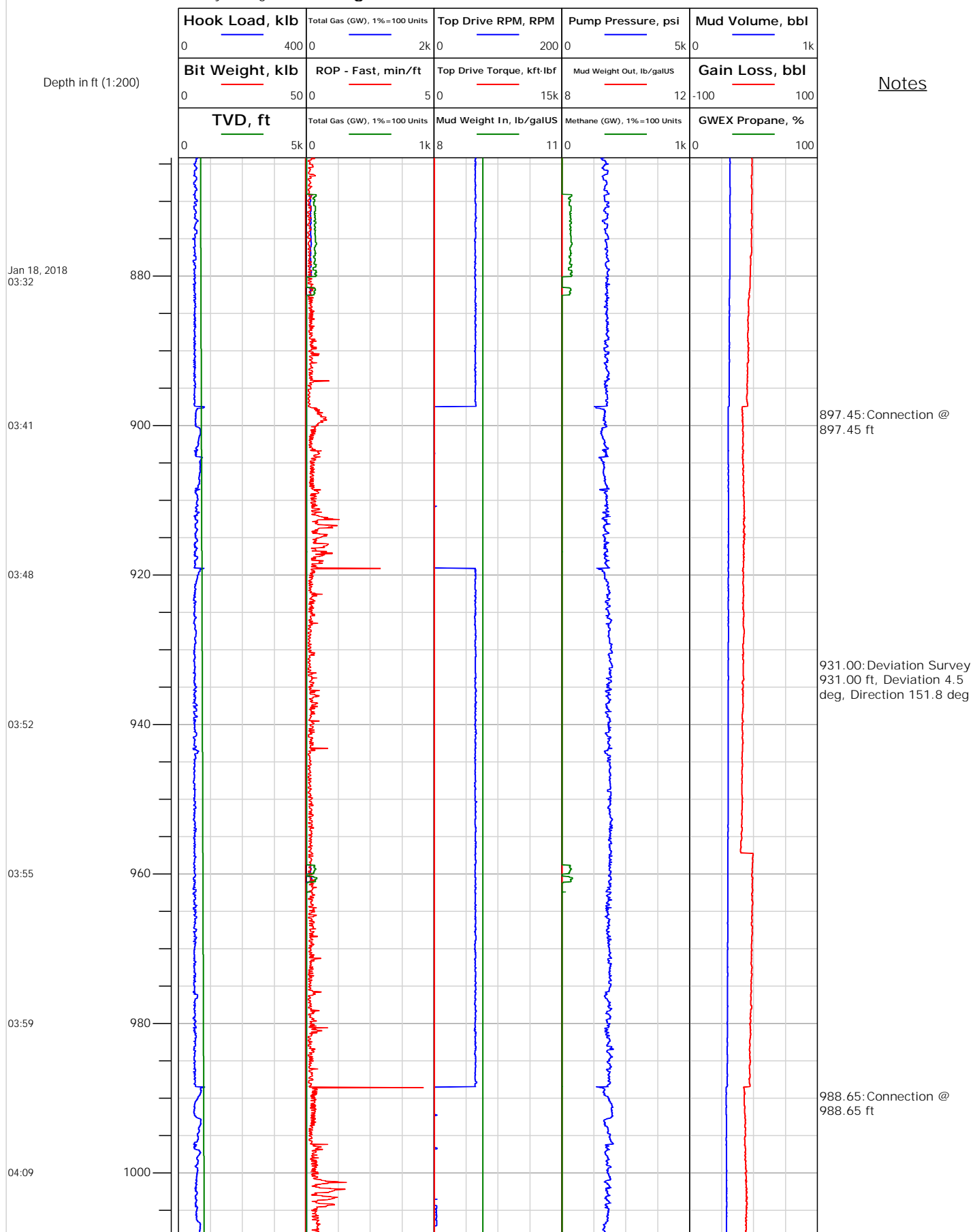

Location:

Electronic Drilling Recorder

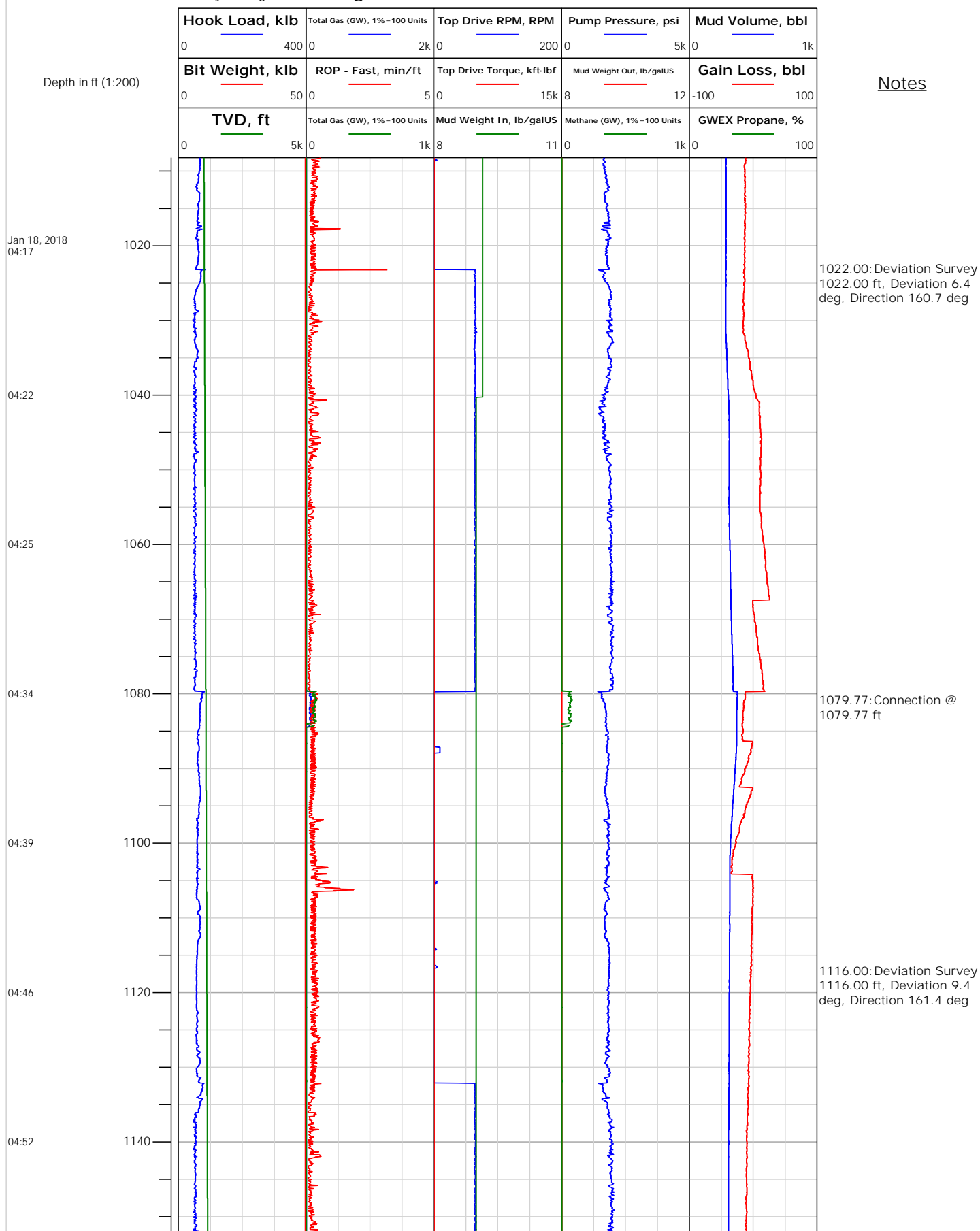



Electronic Drilling Recorder

Operator: Laramie Energy
Contractor: Helmerich & Payne Drlg Co

Well Name: Bruton 30-20E
Rig: 522

Location:

Notes

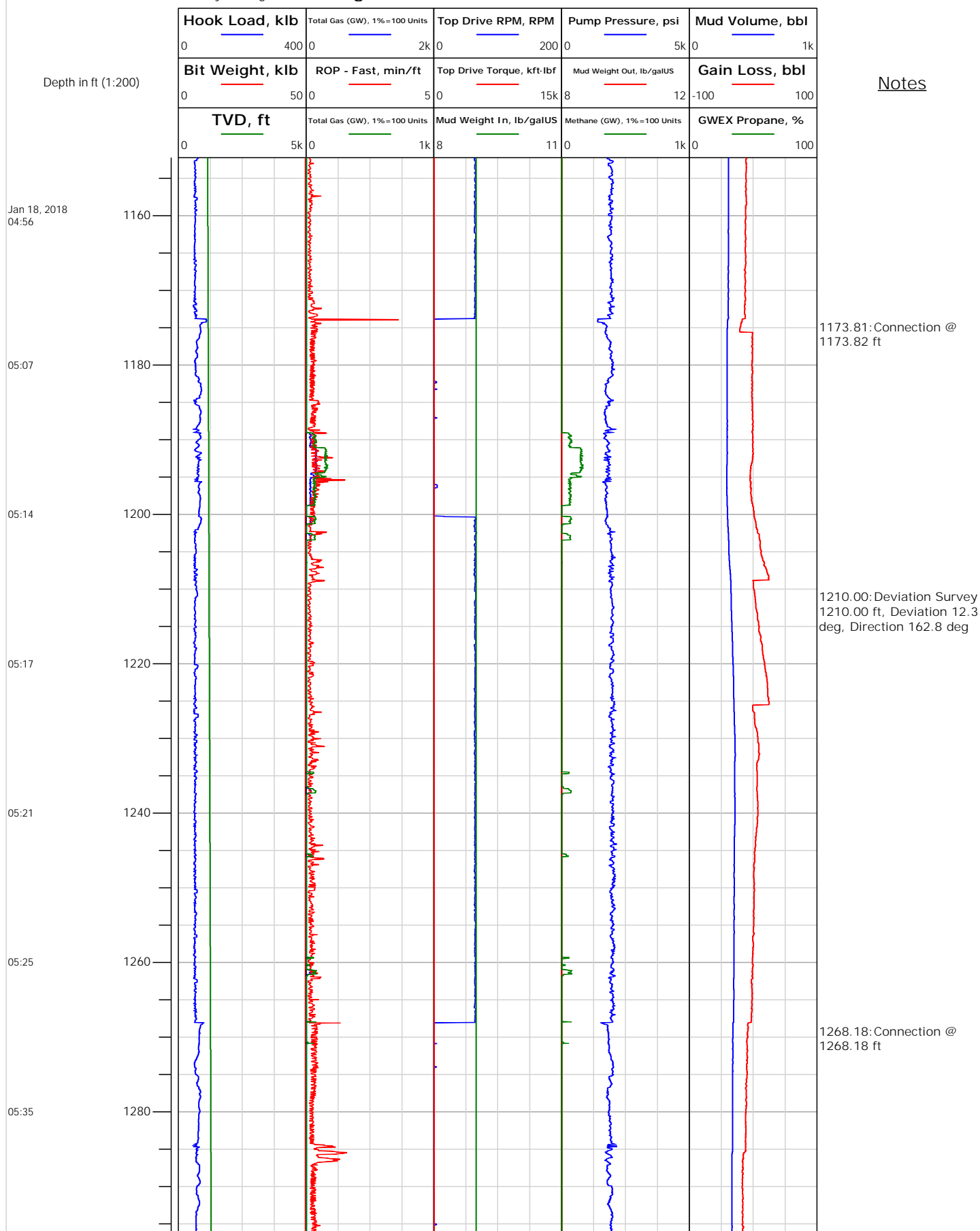



Electronic Drilling Recorder

Operator: Laramie Energy
Contractor: Helmerich & Payne Drlg Co

Well Name: Bruton 30-20E
Rig: 522

Location:

Notes

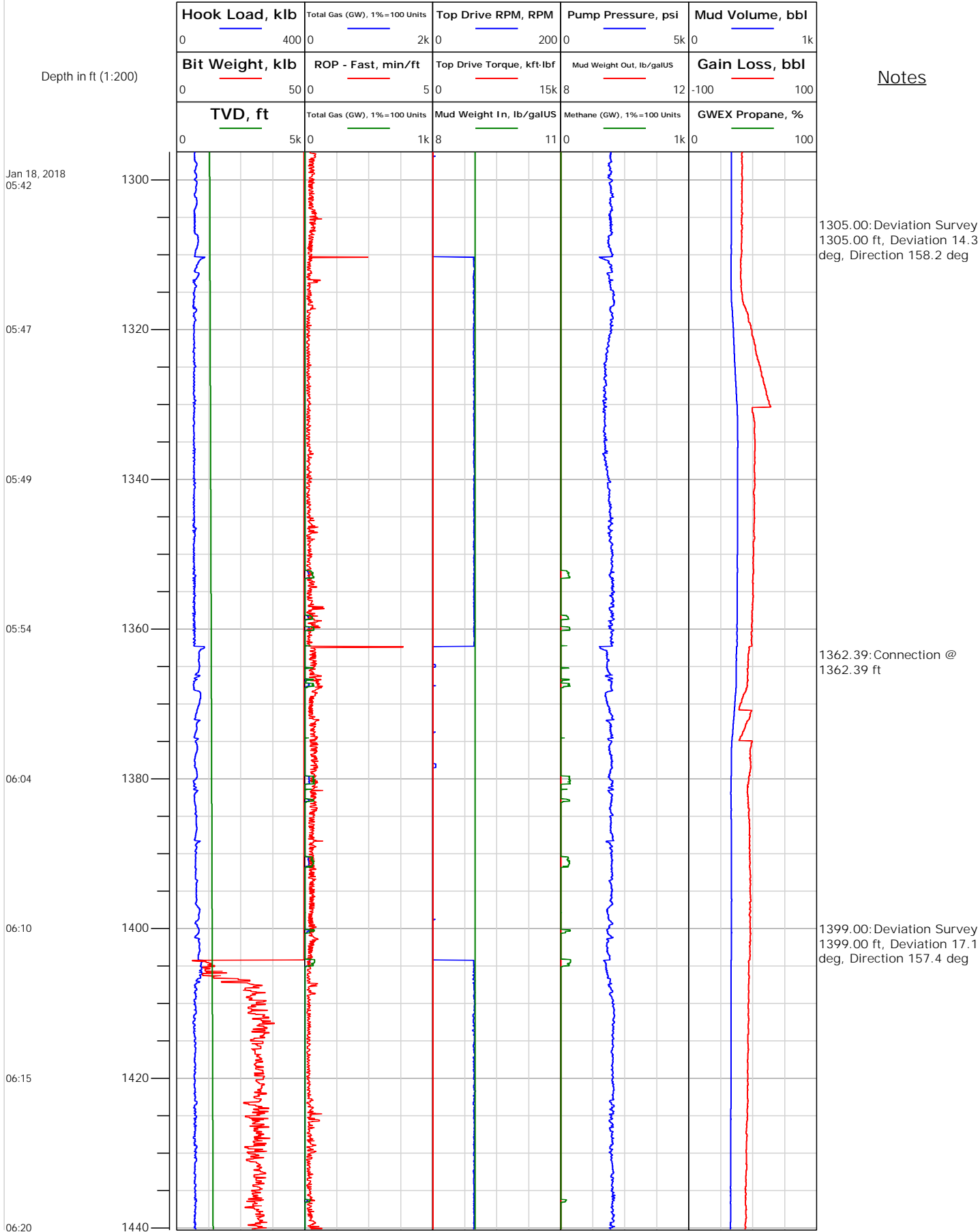



Electronic Drilling Recorder

Operator: Laramie Energy
Contractor: Helmerich & Payne Drlg Co

Well Name: Bruton 30-20E
Rig: 522

Location:

Notes

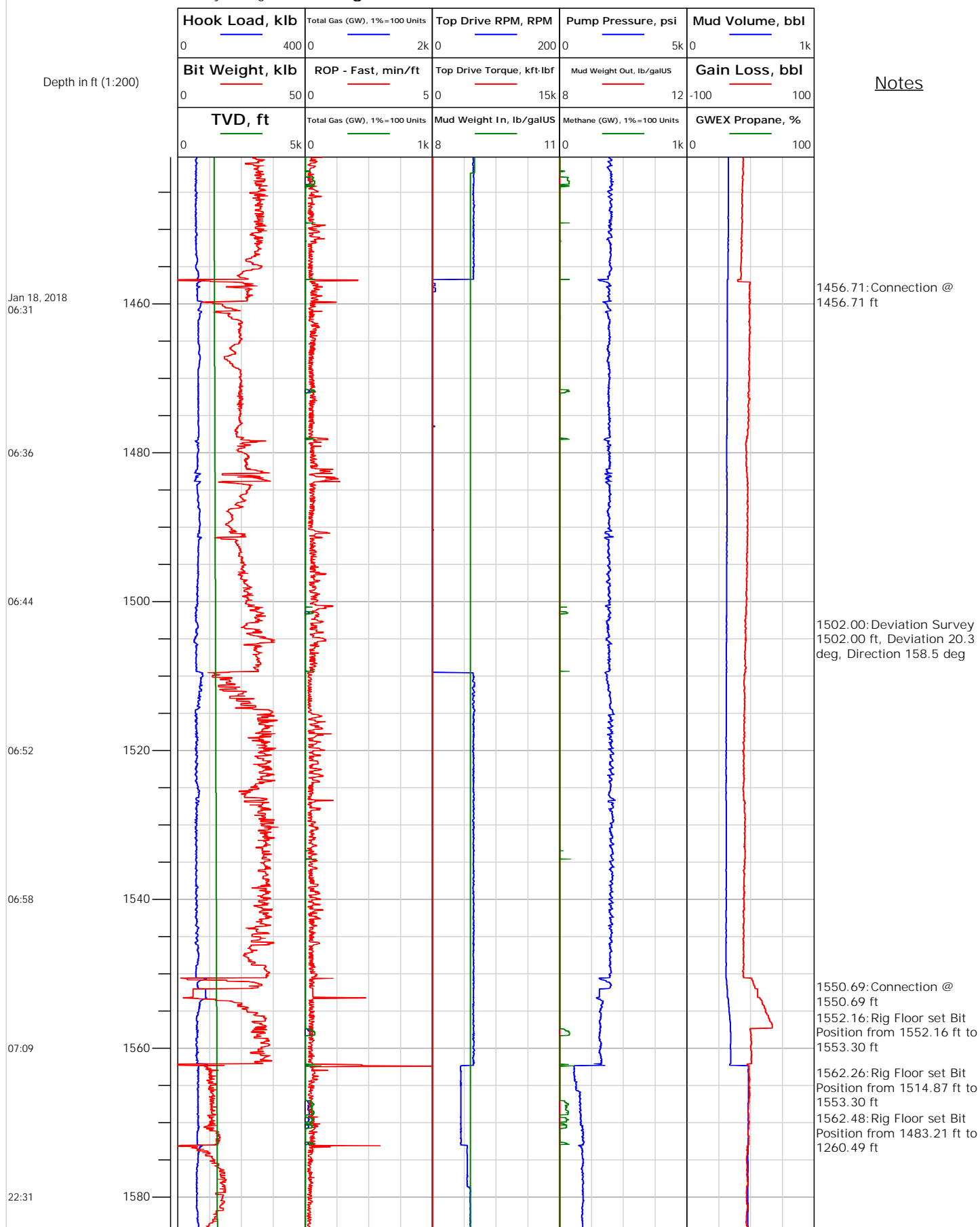



Electronic Drilling Recorder

Operator: Laramie Energy
Contractor: Helmerich & Payne Drlg Co

Well Name: Bruton 30-20E
Rig: 522

Location:

Notes

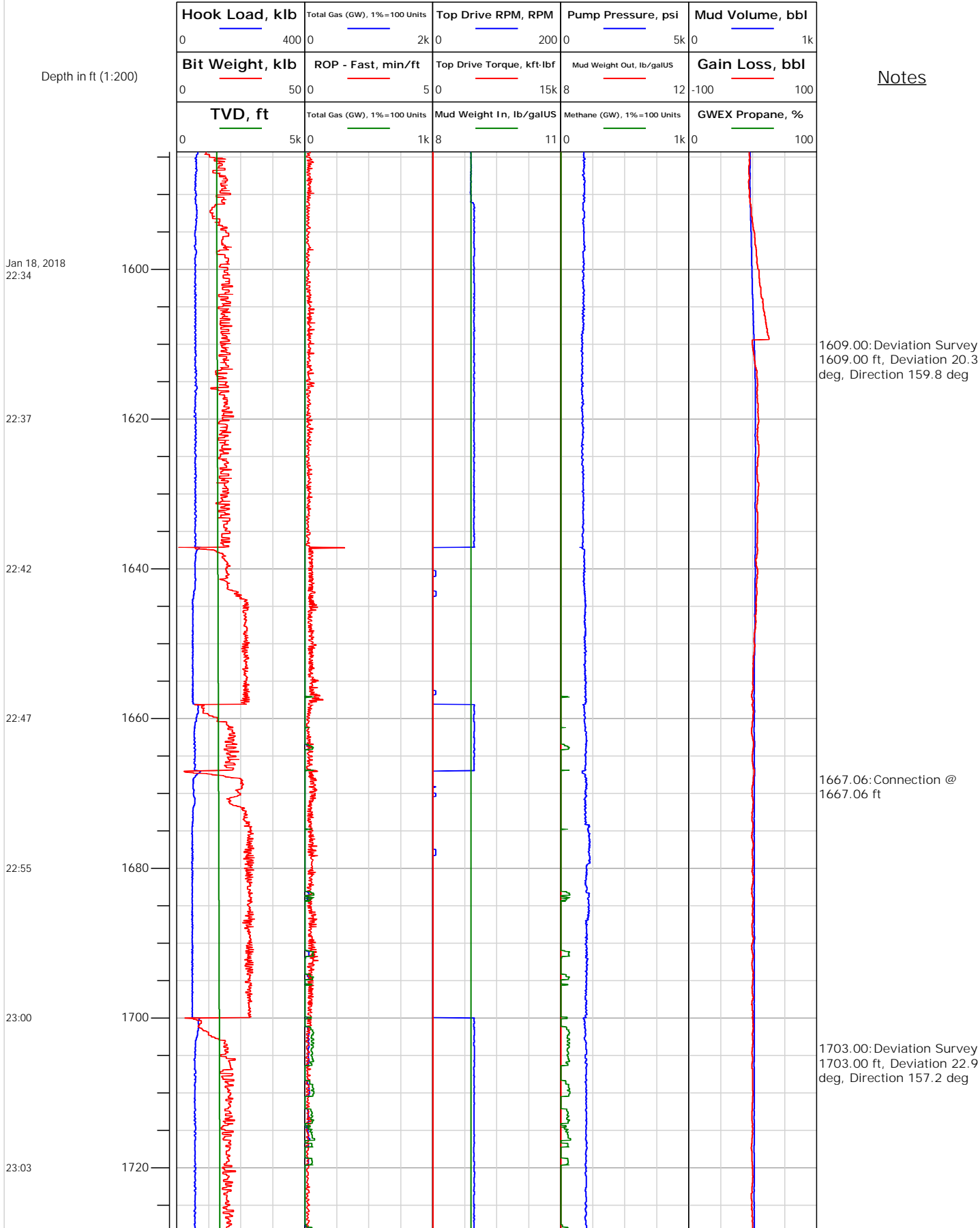



Electronic Drilling Recorder

Operator: Laramie Energy
Contractor: Helmerich & Payne Drlg Co

Well Name: Bruton 30-20E
Rig: 522

Location:

Notes

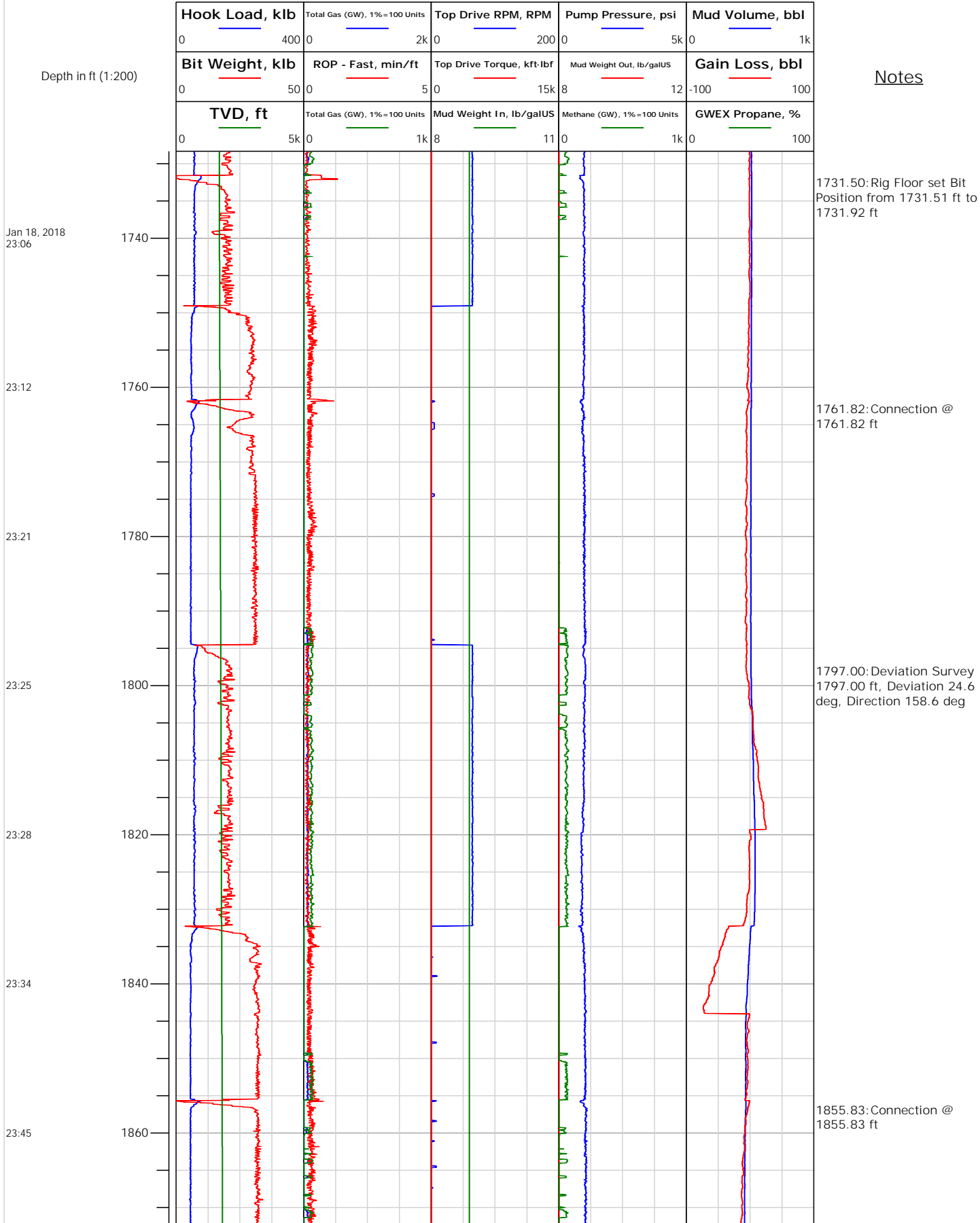



Electronic Drilling Recorder

Operator: Laramie Energy
Contractor: Helmerich & Payne Drlg Co

Well Name: Bruton 30-20E
Rig: 522

Location:

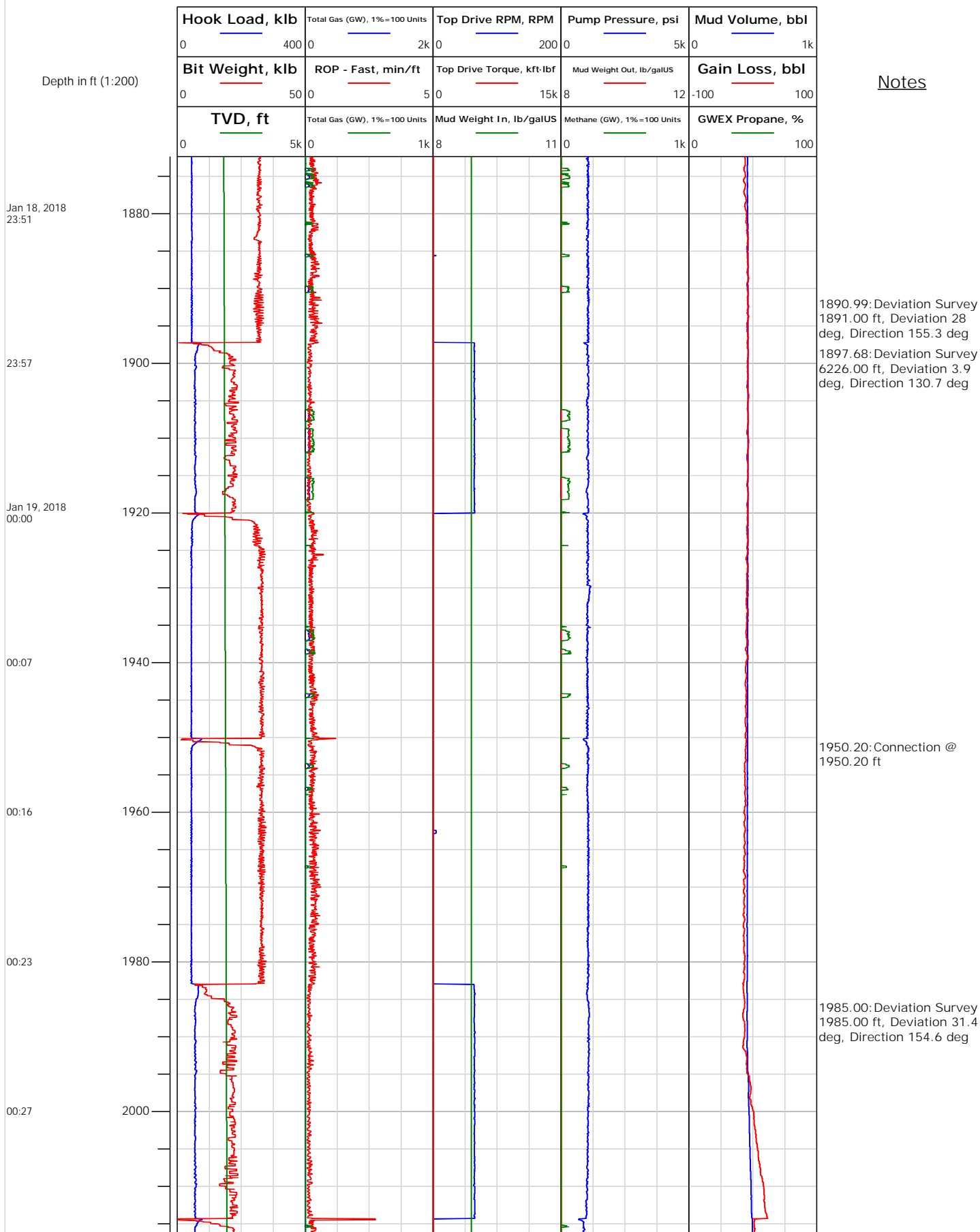



Electronic Drilling Recorder

Operator: Laramie Energy
Contractor: Helmerich & Payne Drlg Co

Well Name: Bruton 30-20E
Rig: 522

Location:

Notes

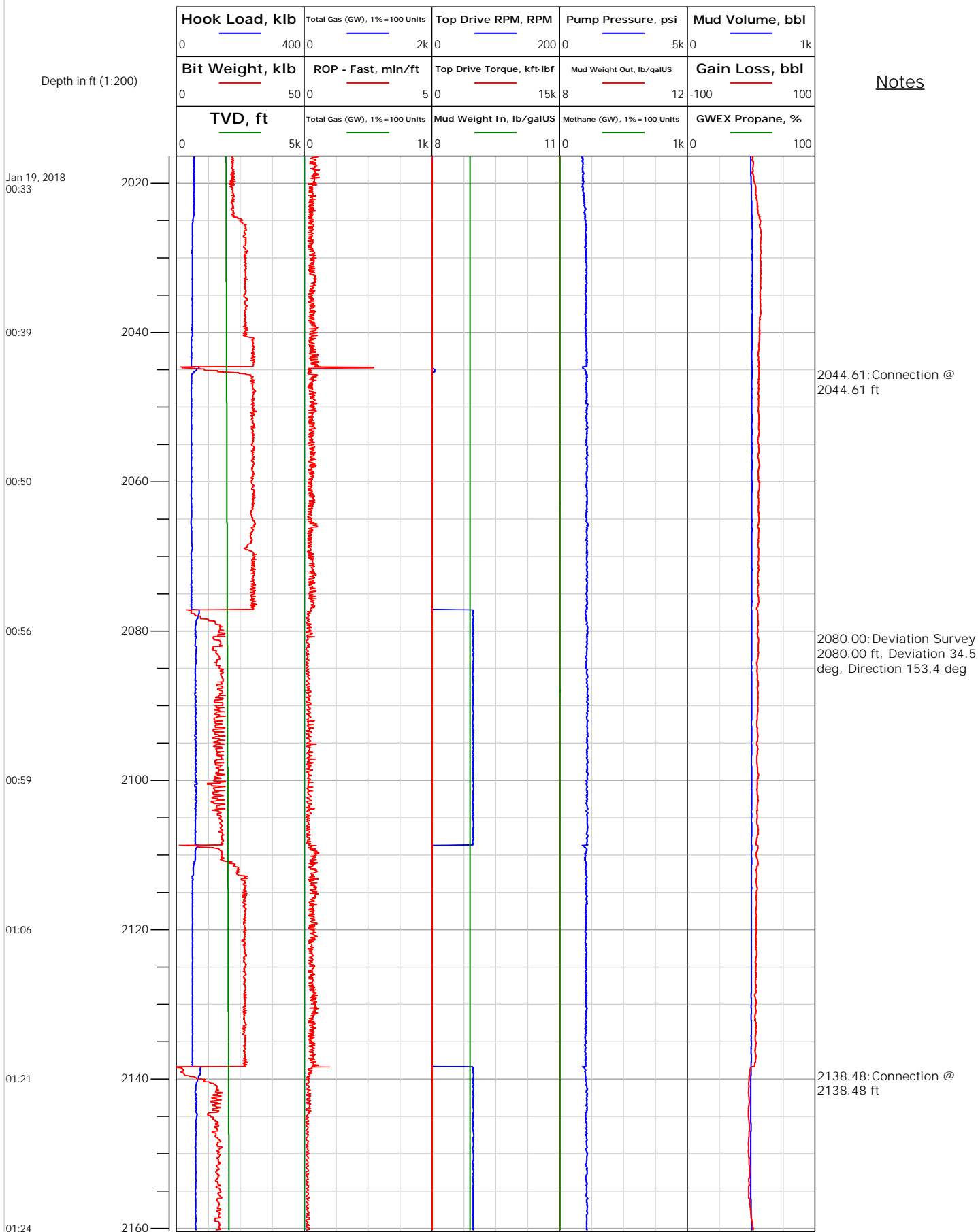



Electronic Drilling Recorder

Operator: Laramie Energy
Contractor: Helmerich & Payne Drlg Co

Well Name: Bruton 30-20E
Rig: 522

Location:

Notes

Depth in ft (1:200)

Jan 19, 2018
01:27

01:30

01:33

01:41

01:44

01:47

01:51

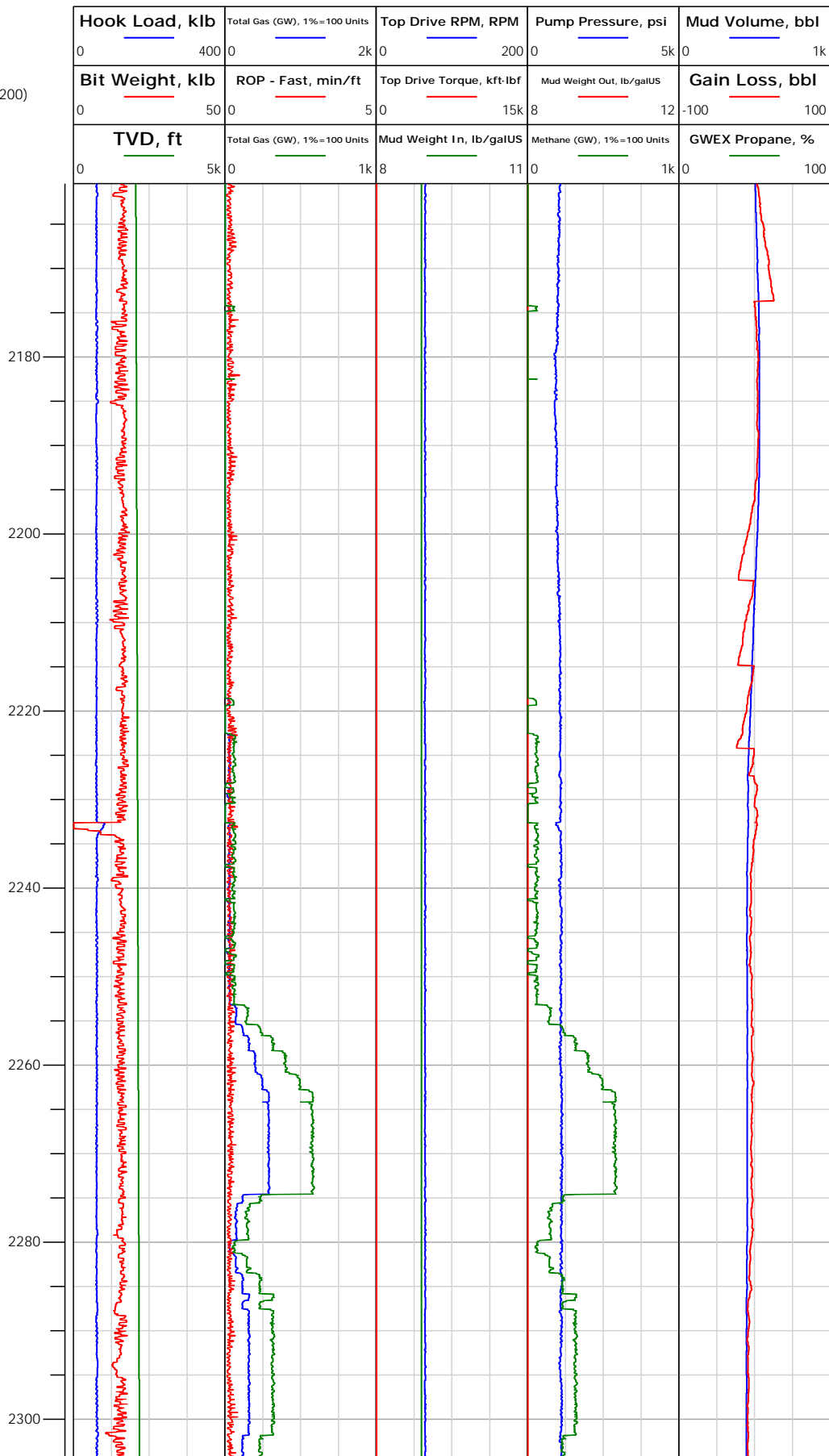



Electronic Drilling Recorder

Operator: Laramie Energy
Contractor: Helmerich & Payne Drlg Co

Well Name: Bruton 30-20E
Rig: 522

Location:

Notes

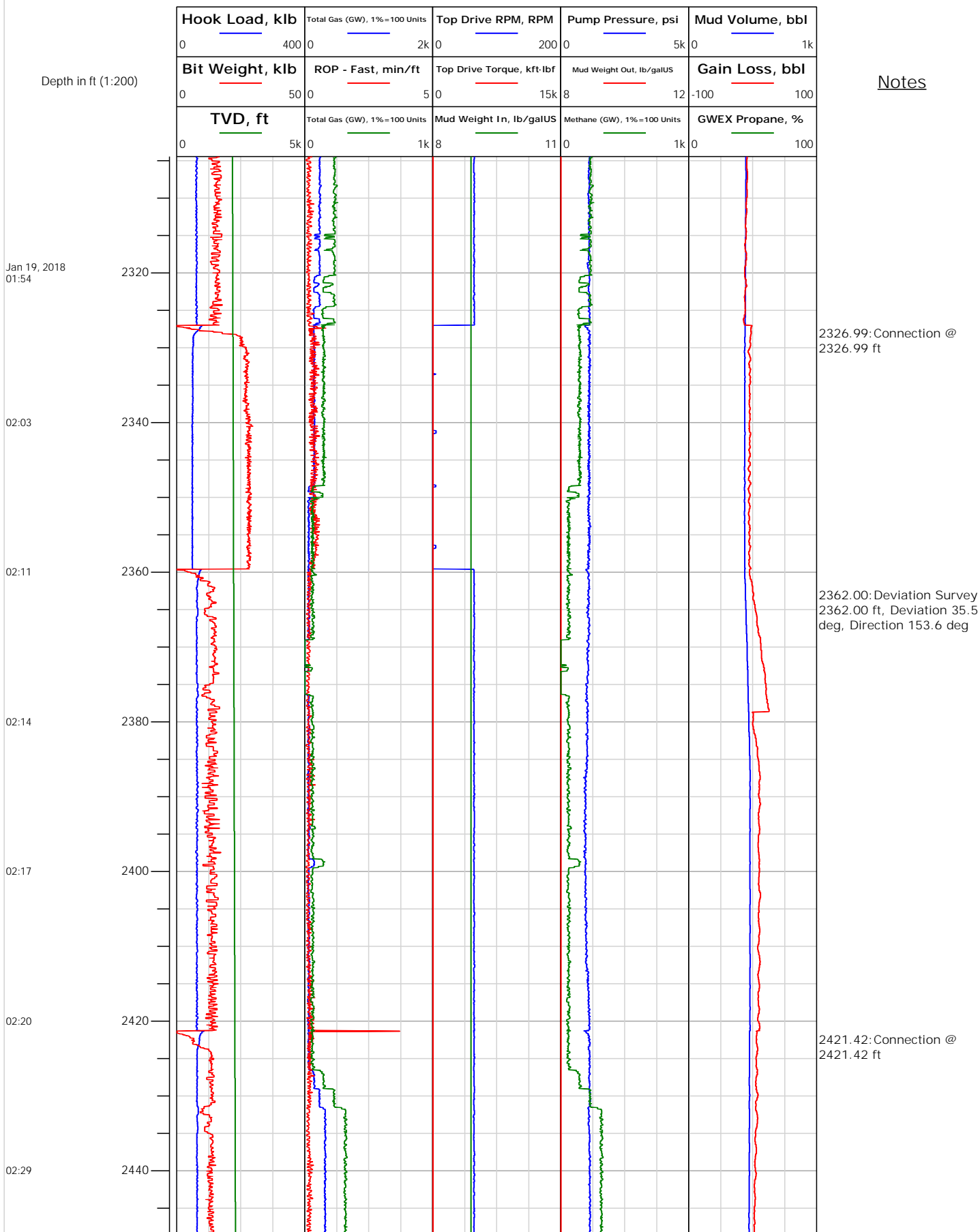



Electronic Drilling Recorder

Operator: Laramie Energy
Contractor: Helmerich & Payne Drlg Co

Well Name: Bruton 30-20E
Rig: 522

Location:

Notes

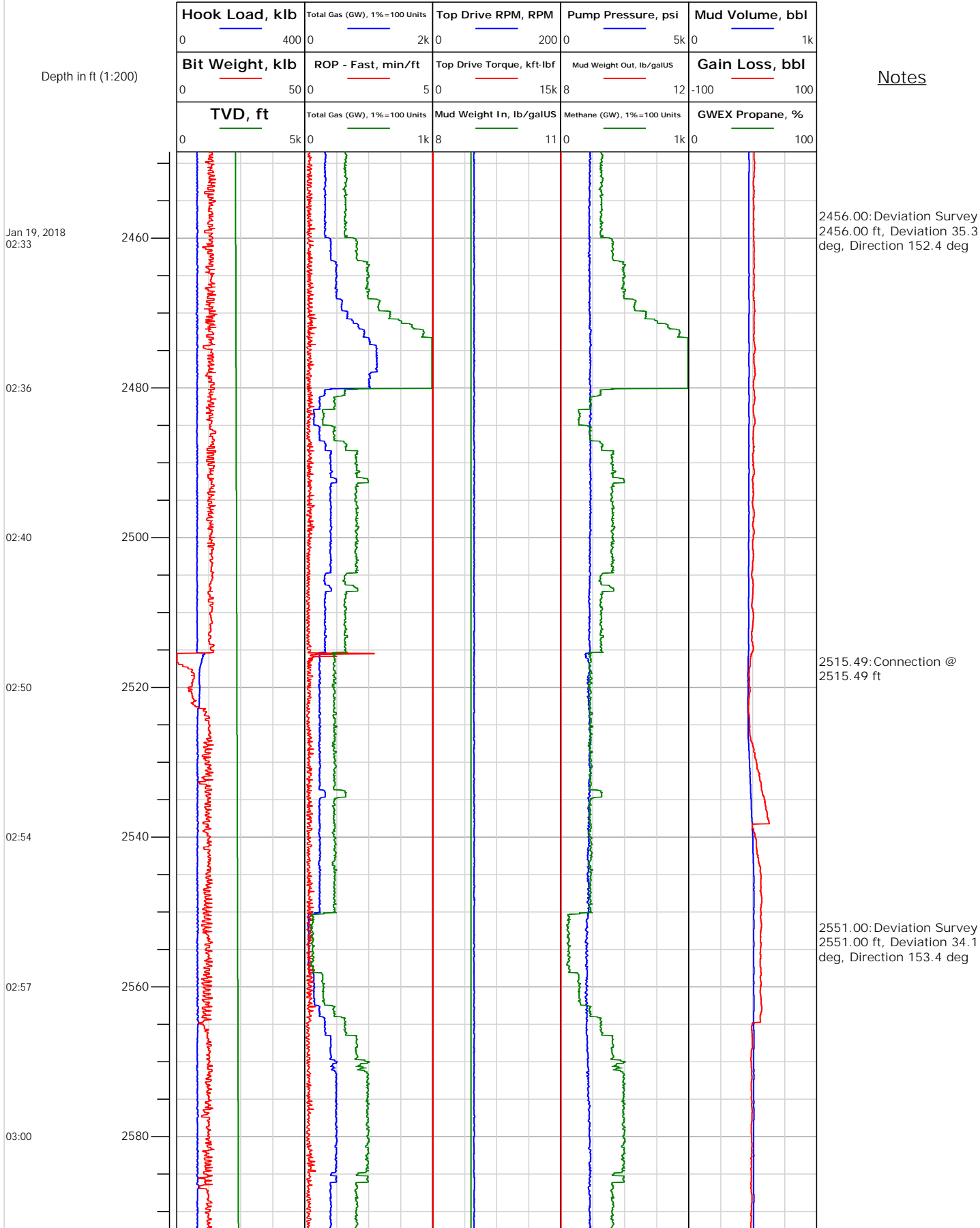



Electronic Drilling Recorder

Operator: Laramie Energy
Contractor: Helmerich & Payne Drlg Co

Well Name: Bruton 30-20E
Rig: 522

Location:

Notes

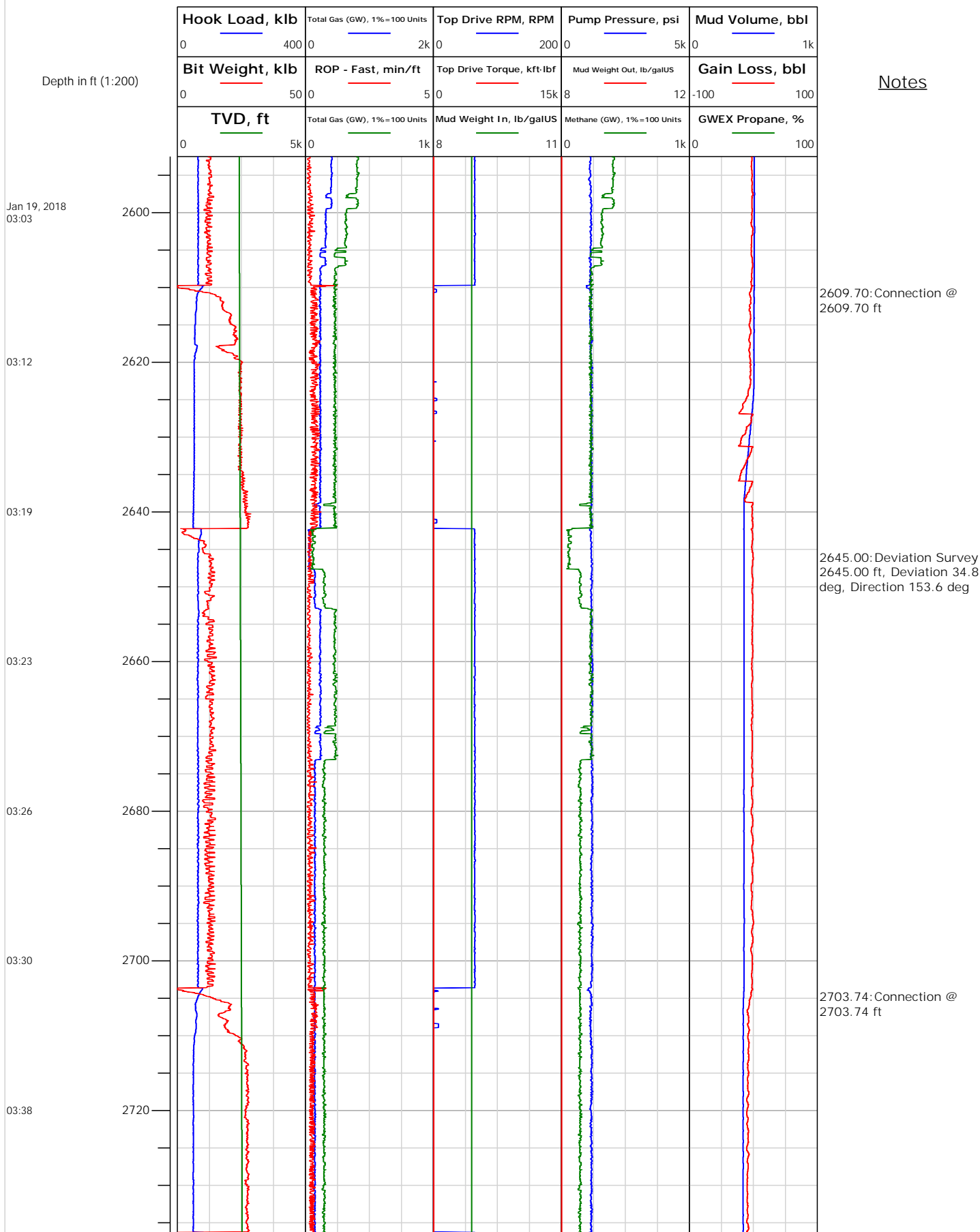



Electronic Drilling Recorder

Operator: Laramie Energy
Contractor: Helmerich & Payne Drlg Co

Well Name: Bruton 30-20E
Rig: 522

Location:

Notes

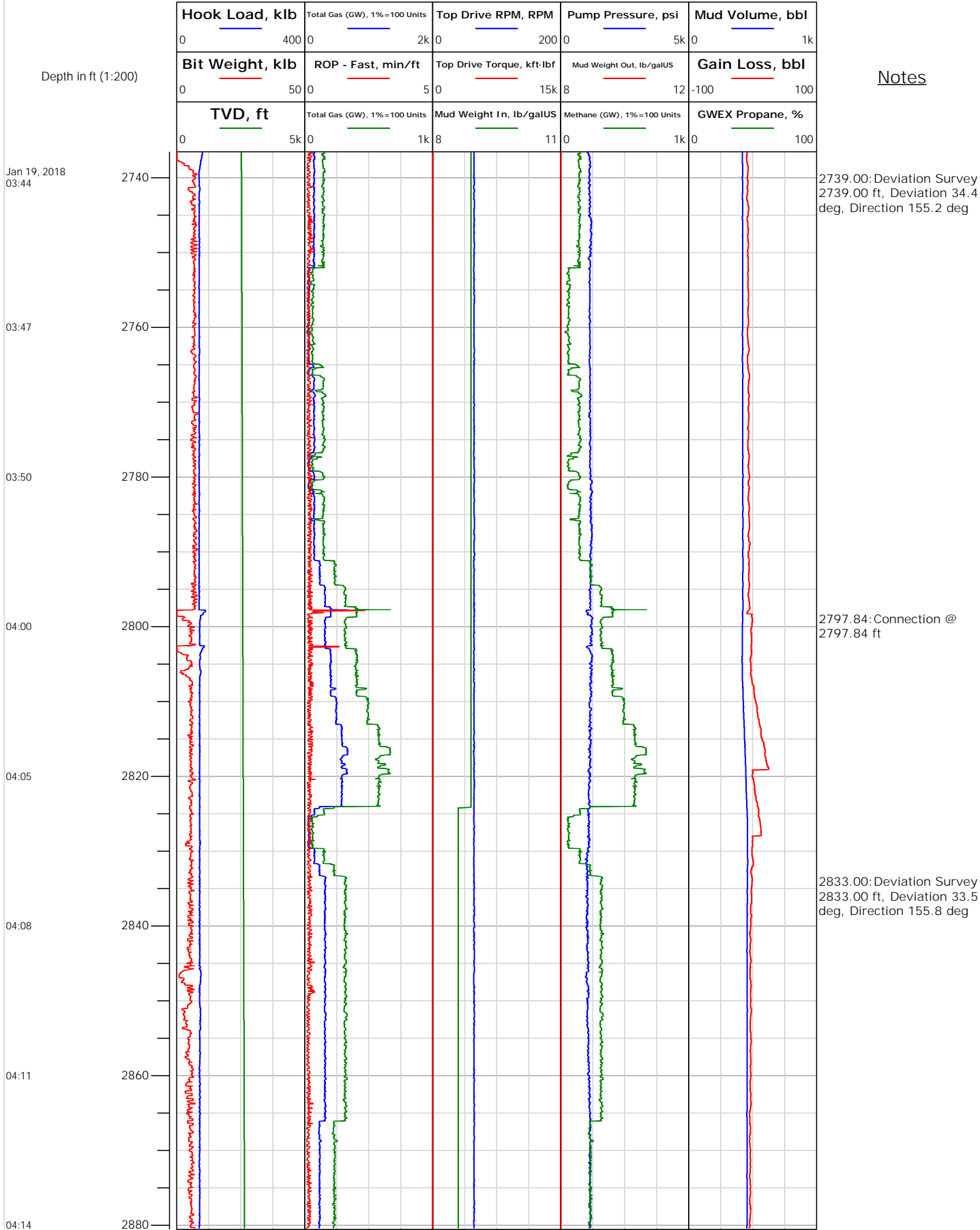



Electronic Drilling Recorder

Operator: Laramie Energy
Contractor: Helmerich & Payne Drlg Co

Well Name: Bruton 30-20E
Rig: 522

Location:

Notes

Depth in ft (1:200)

Jan 19, 2018
04:23

04:31

04:36

04:39

04:42

04:54

05:02

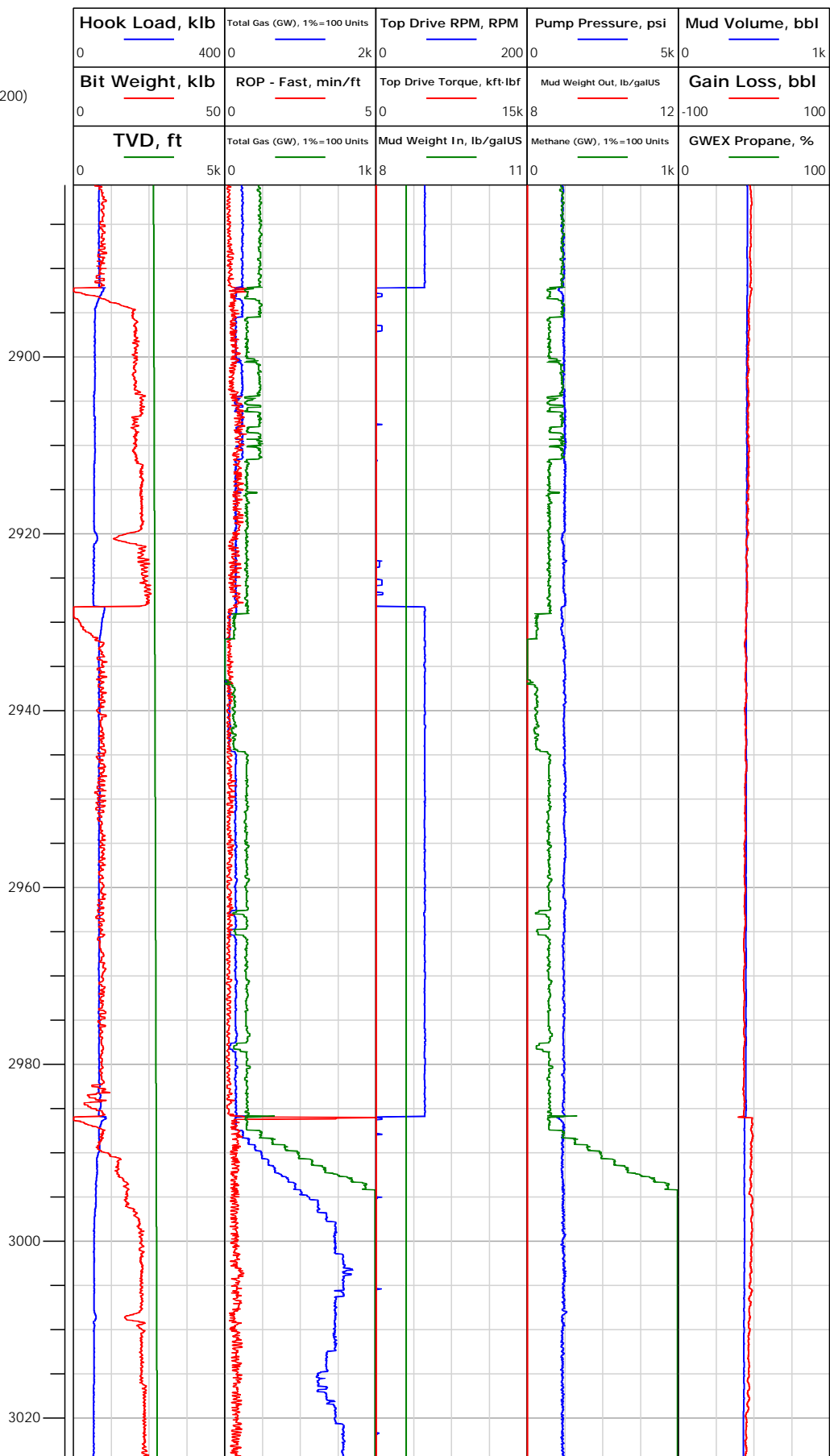



Electronic Drilling Recorder

Operator: Laramie Energy
Contractor: Helmerich & Payne Drlg Co

Well Name: Bruton 30-20E
Rig: 522

Location:

Notes

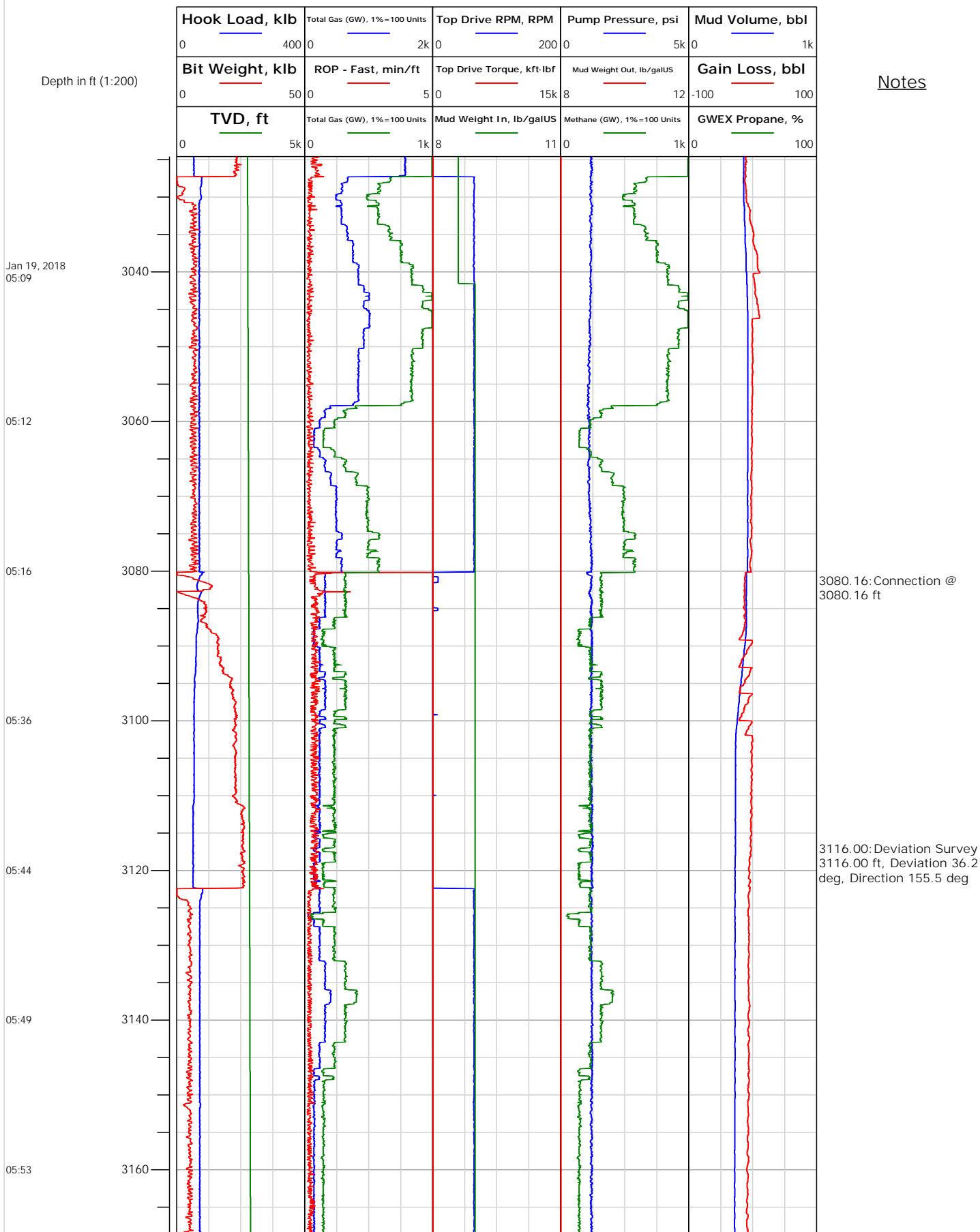



Electronic Drilling Recorder

Operator: Laramie Energy
Contractor: Helmerich & Payne Drlg Co

Well Name: Bruton 30-20E
Rig: 522

Location:

Notes

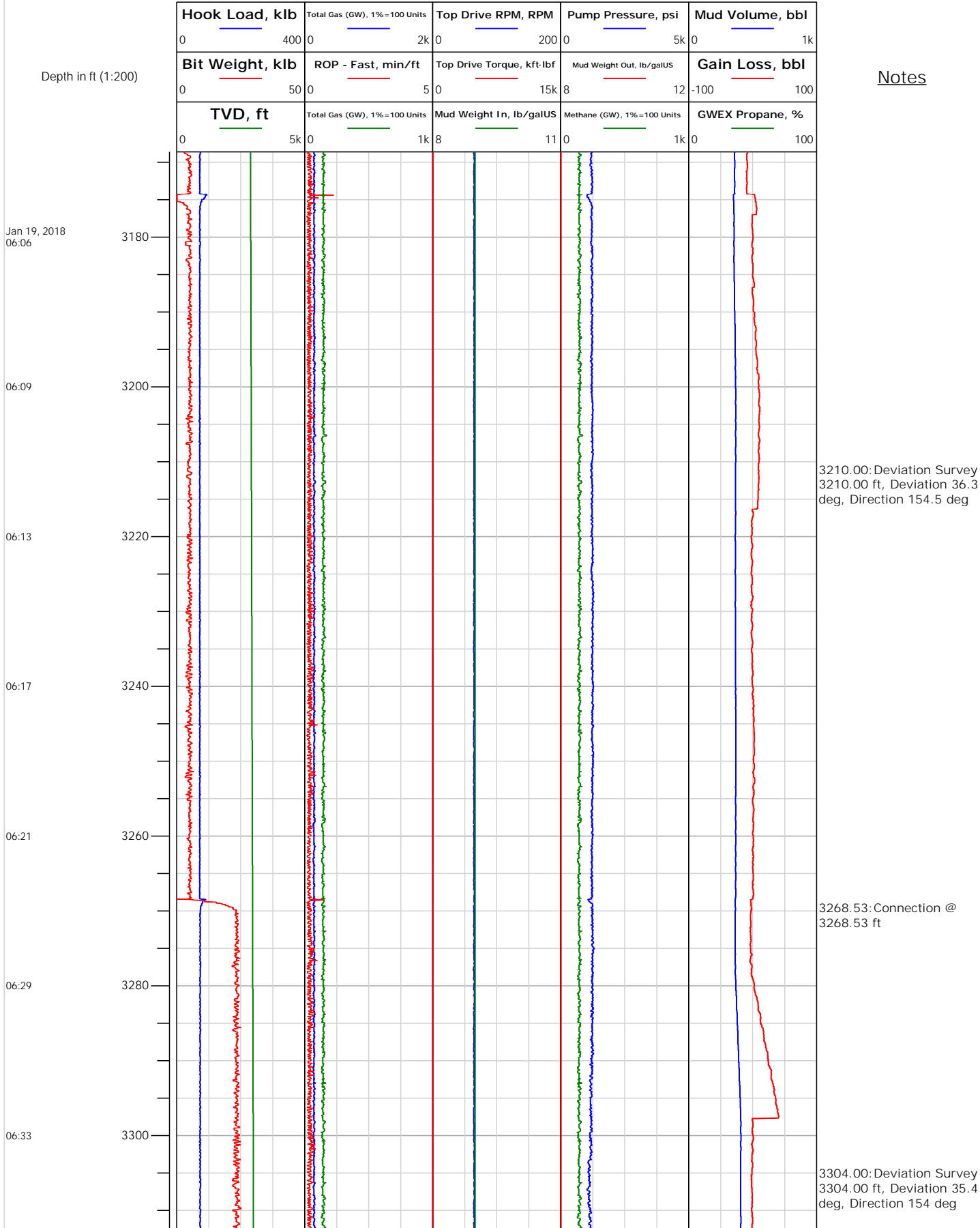



Electronic Drilling Recorder

Operator: Laramie Energy
Contractor: Helmerich & Payne Drlg Co

Well Name: Bruton 30-20E
Rig: 522

Location:

Notes

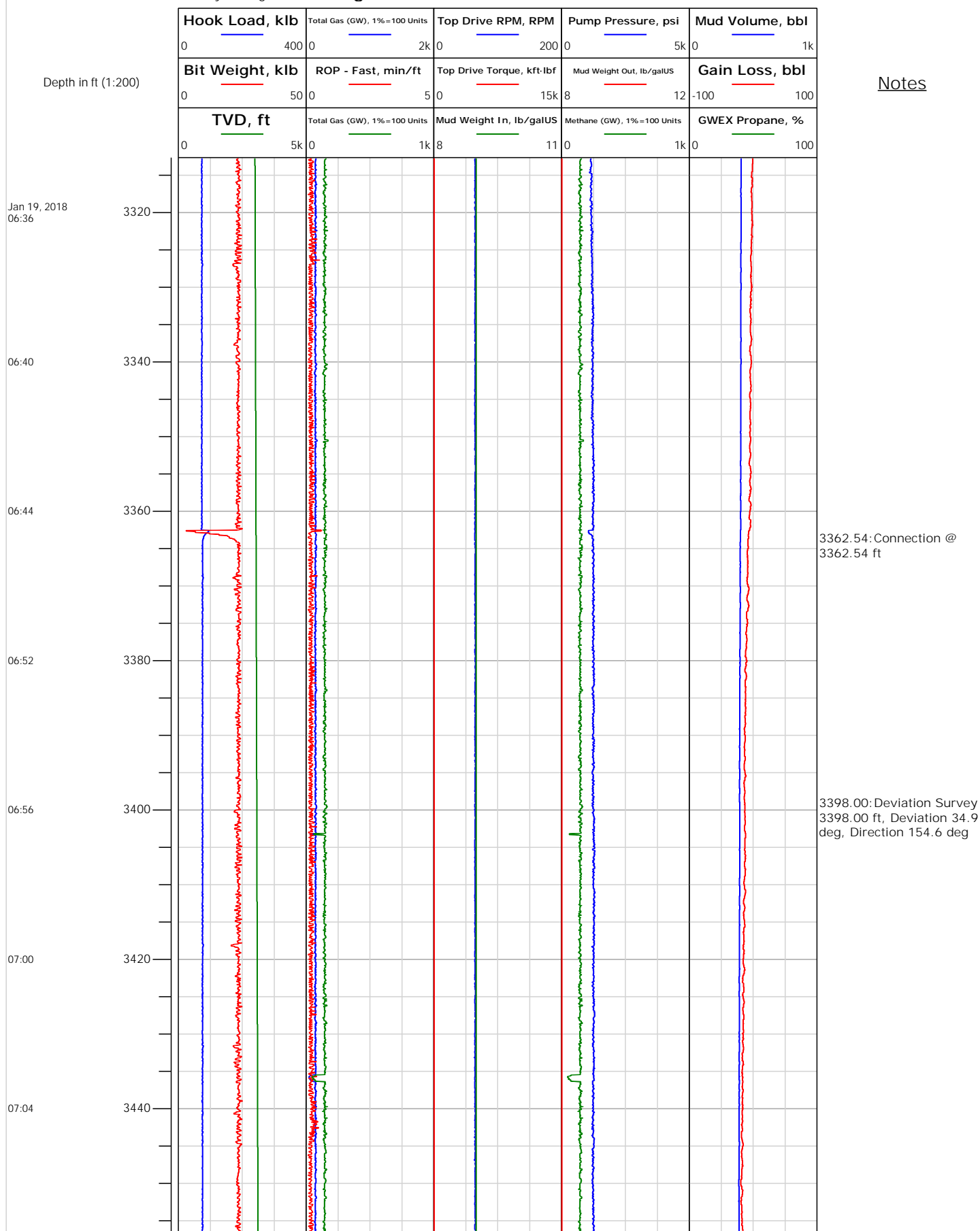



Electronic Drilling Recorder

Operator: Laramie Energy
Contractor: Helmerich & Payne Drlg Co

Well Name: Bruton 30-20E
Rig: 522

Location:

Notes

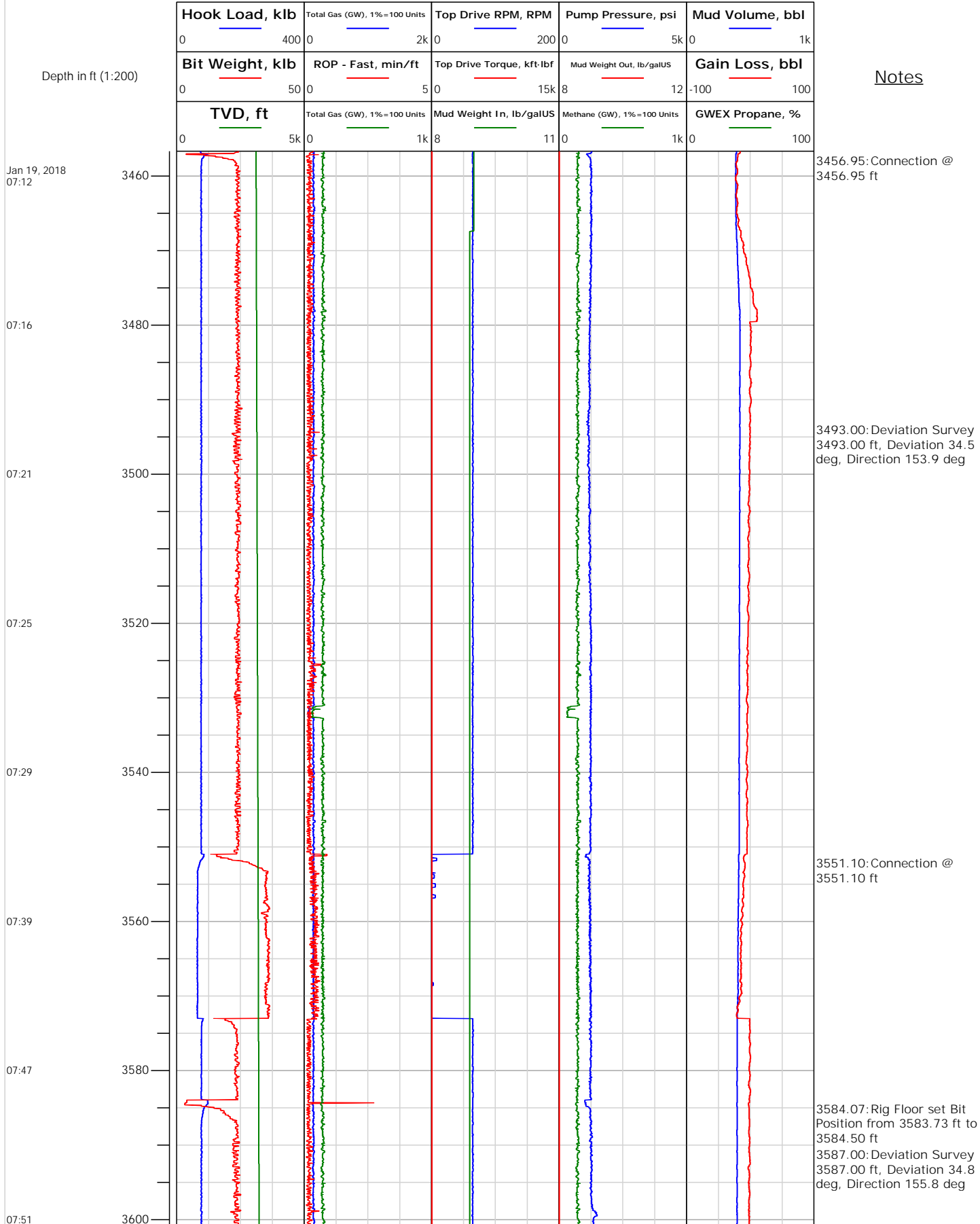



Electronic Drilling Recorder

Operator: Laramie Energy
Contractor: Helmerich & Payne Drlg Co

Well Name: Bruton 30-20E
Rig: 522

Location:

Notes

Depth in ft (1:200)

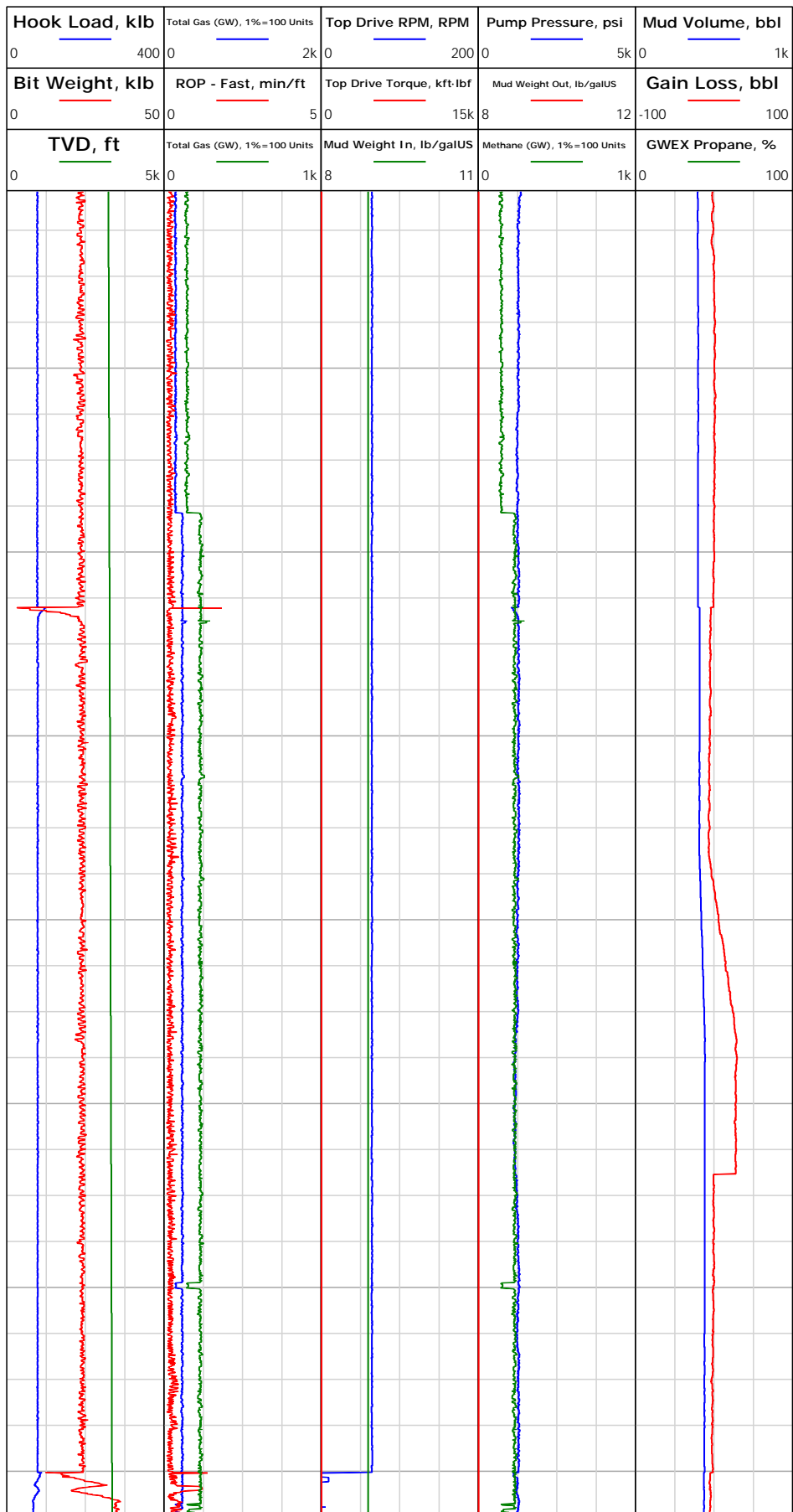



Electronic Drilling Recorder

Operator: Laramie Energy
Contractor: Helmerich & Payne Drlg Co

Well Name: Bruton 30-20E
Rig: 522

Location:

Notes

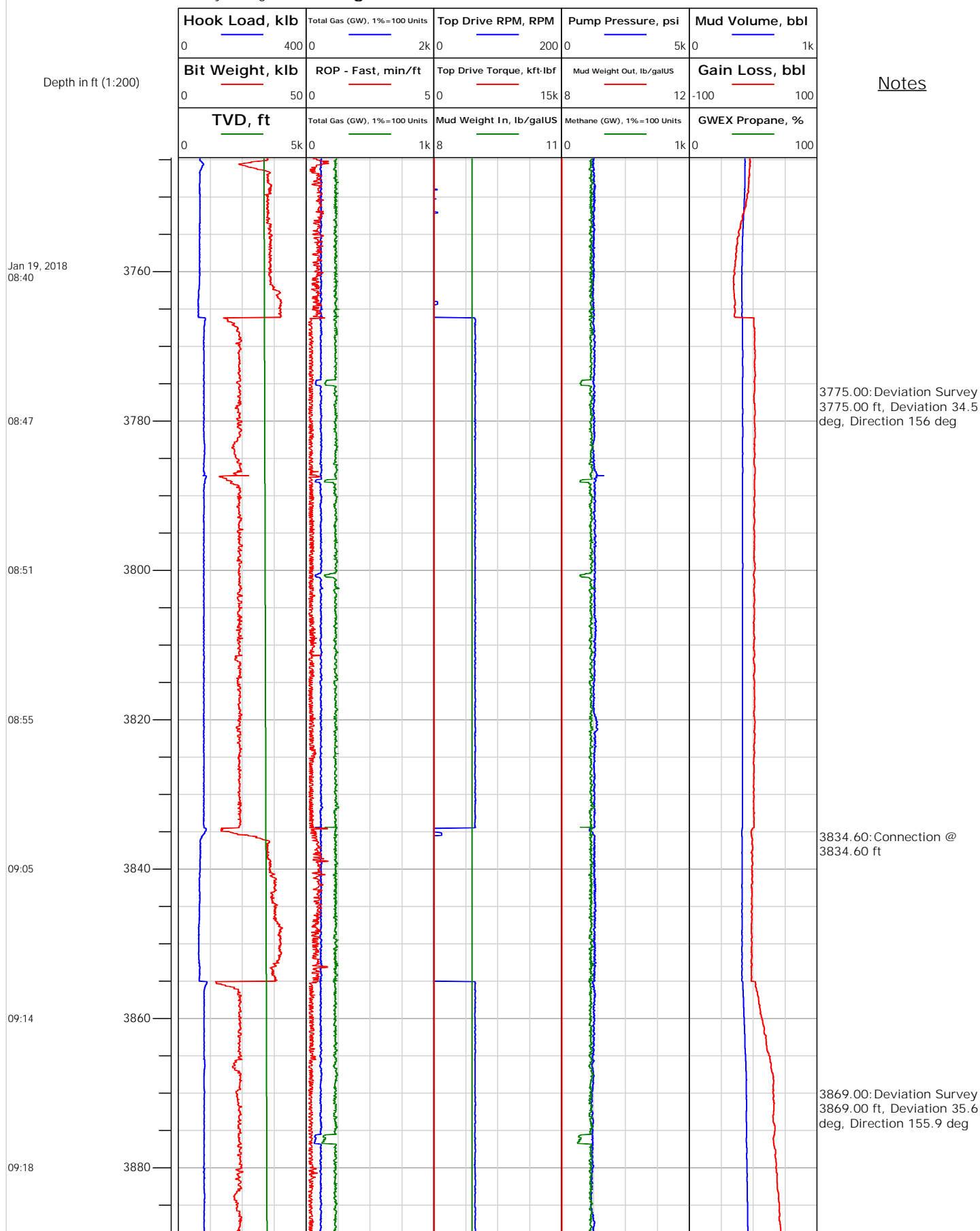



Electronic Drilling Recorder

Operator: Laramie Energy
Contractor: Helmerich & Payne Drlg Co

Well Name: Bruton 30-20E
Rig: 522

Location:

Notes

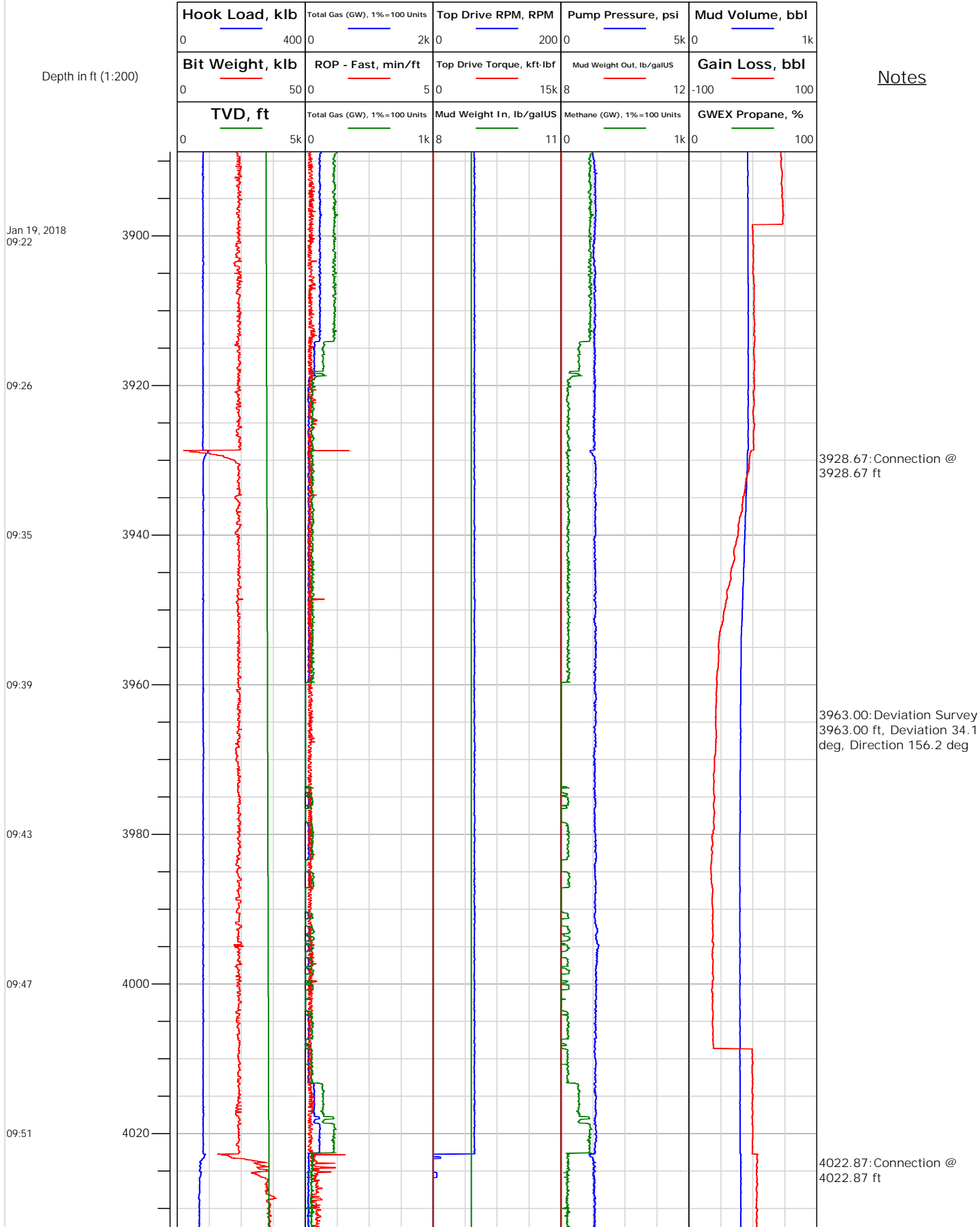



Electronic Drilling Recorder

Operator: Laramie Energy
Contractor: Helmerich & Payne Drlg Co

Well Name: Bruton 30-20E
Rig: 522

Location:

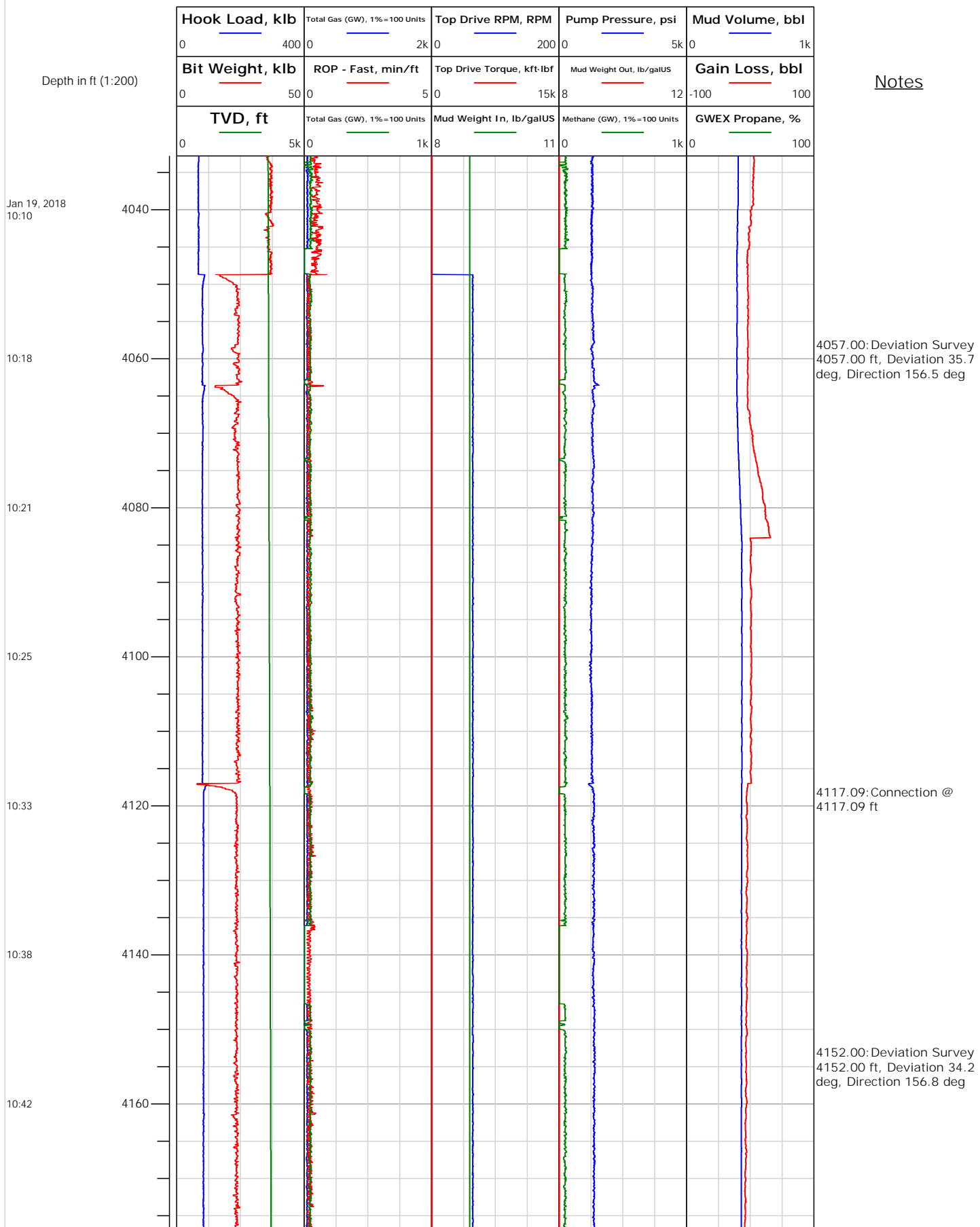

Location:

Electronic Drilling Recorder

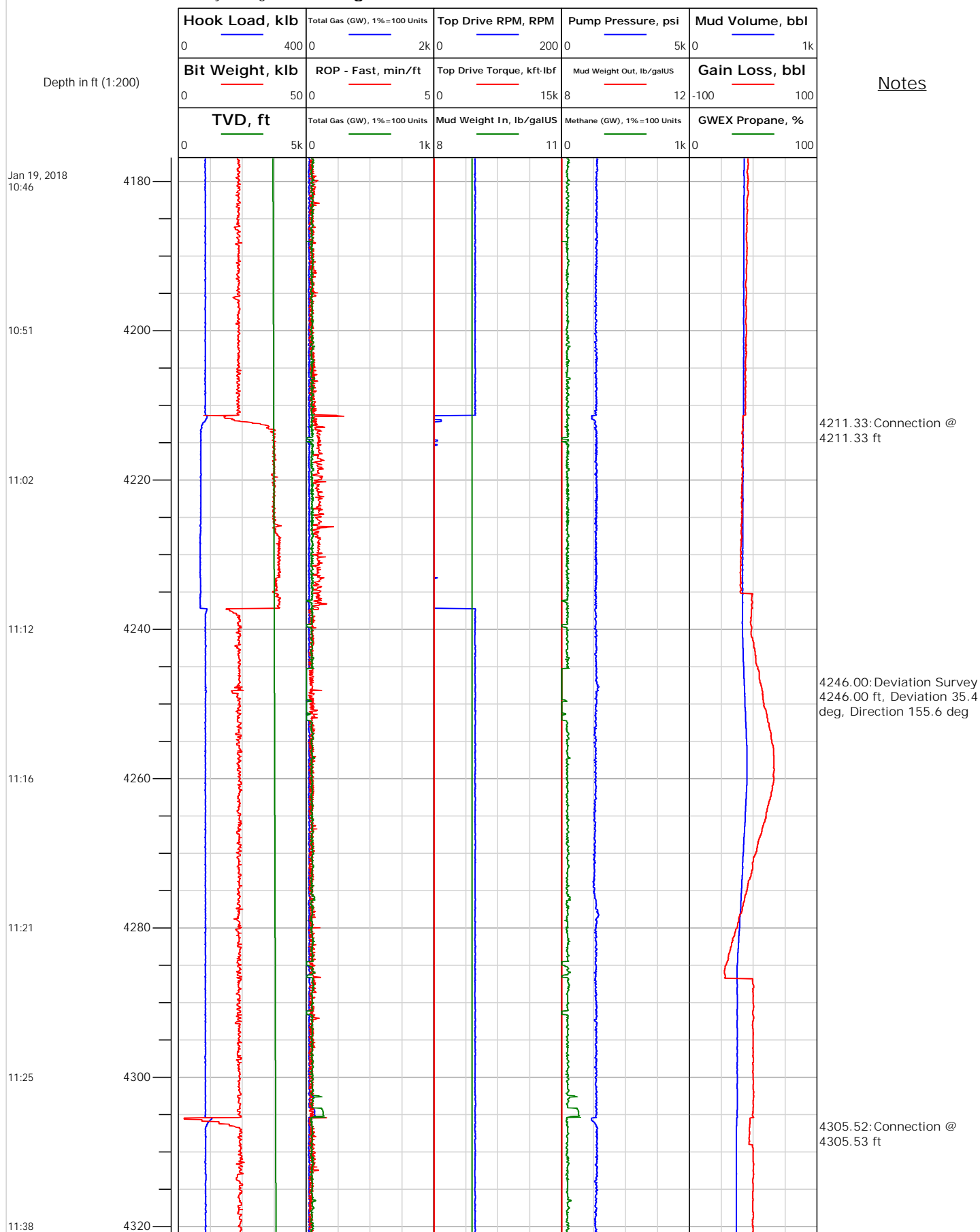



Electronic Drilling Recorder

Operator: Laramie Energy
Contractor: Helmerich & Payne Drlg Co

Well Name: Bruton 30-20E
Rig: 522

Location:

Notes

Depth in ft (1:200)

Jan 19, 2018
11:42

11:46

11:51

12:03

12:12

12:18

12:22



Location:

Electronic Drilling Recorder

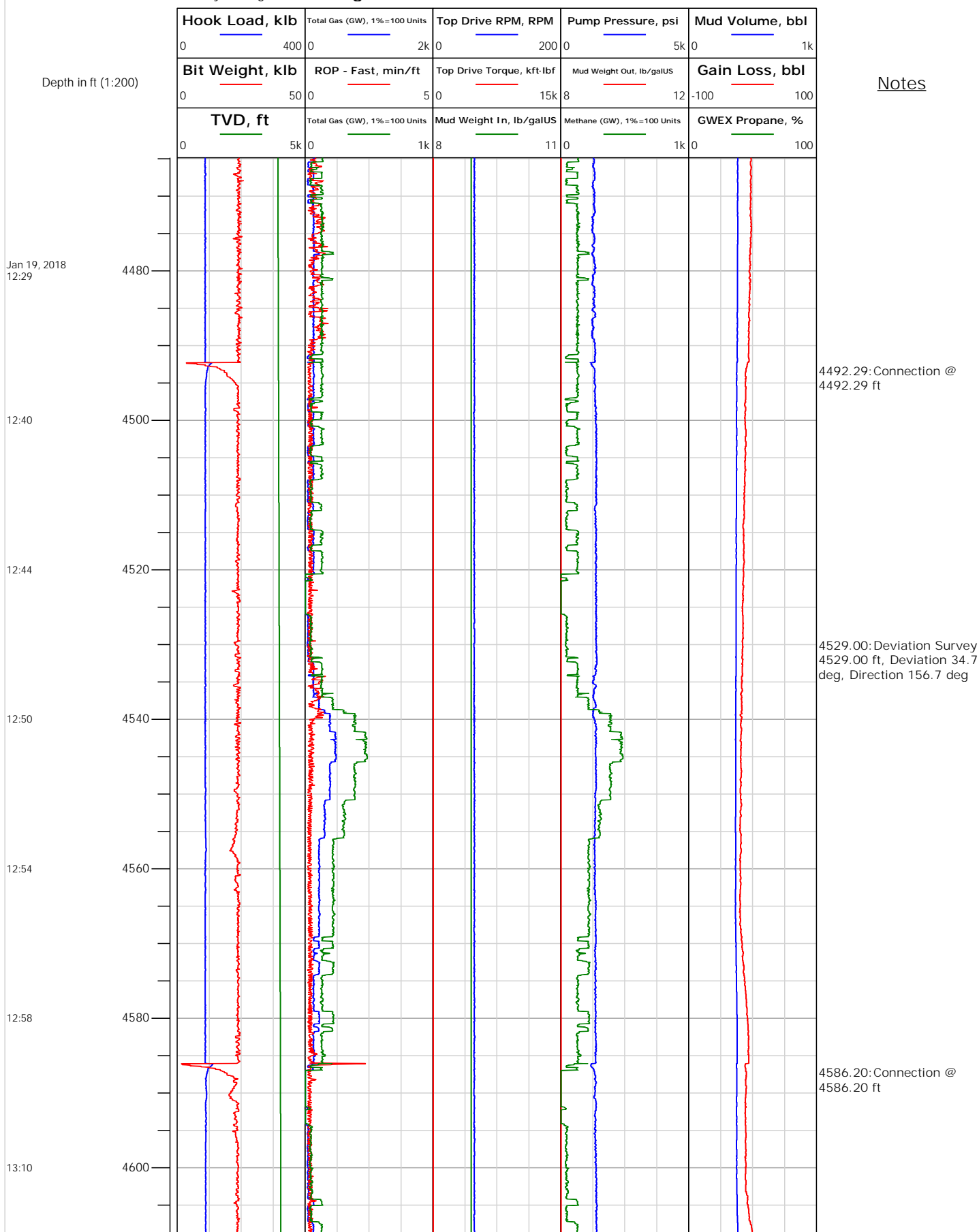

Operator: Laramie Energy
Contractor: Helmerich & Payne Drllg Co

Well Name: Bruton 30-20E
Rig: 522

Depth in ft (1:200)

Notes

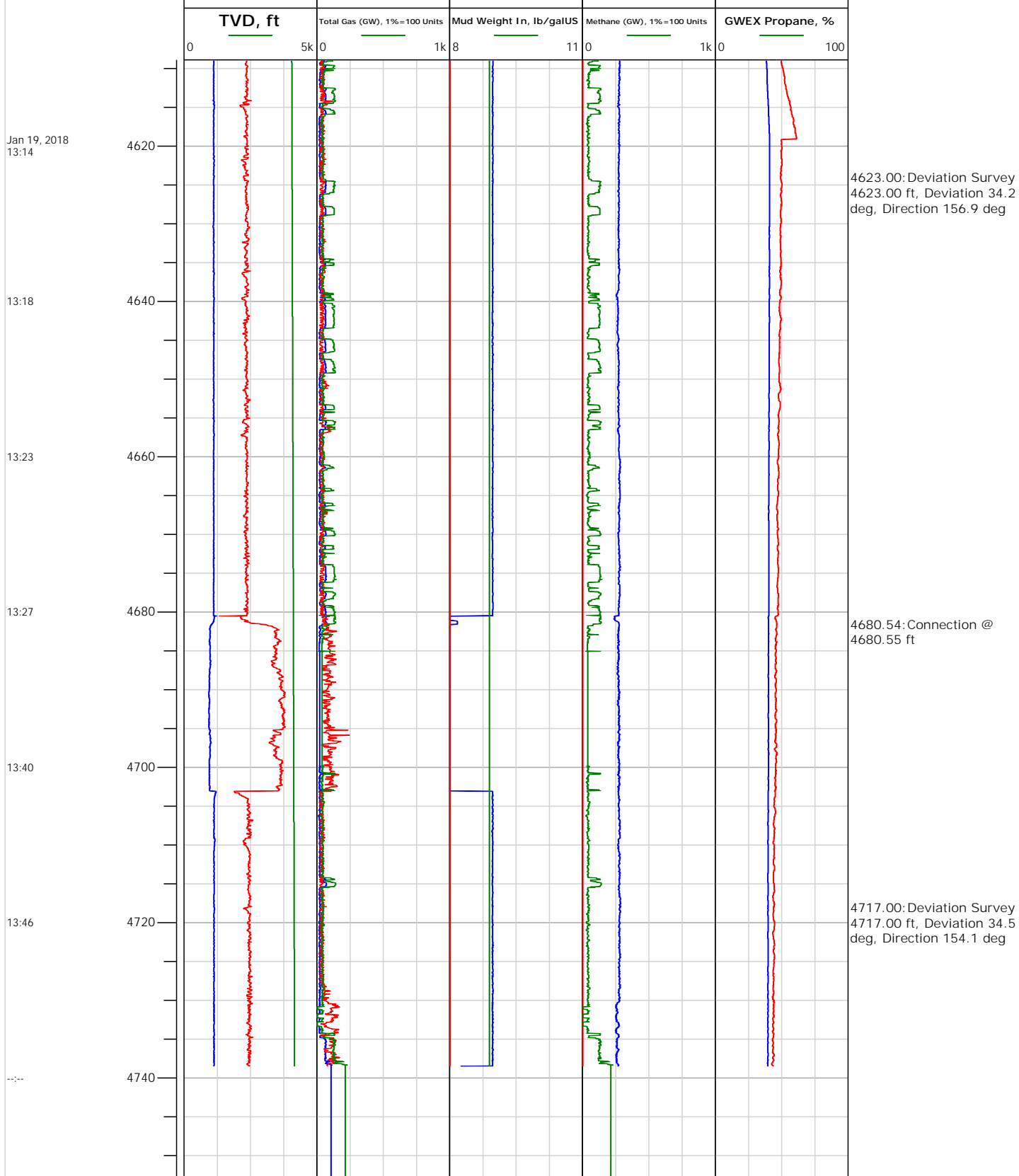



Electronic Drilling Recorder

Operator: Laramie Energy
Contractor: Helmerich & Payne Drlg Co

Well Name: Bruton 30-20E
Rig: 522

Location:

Notes

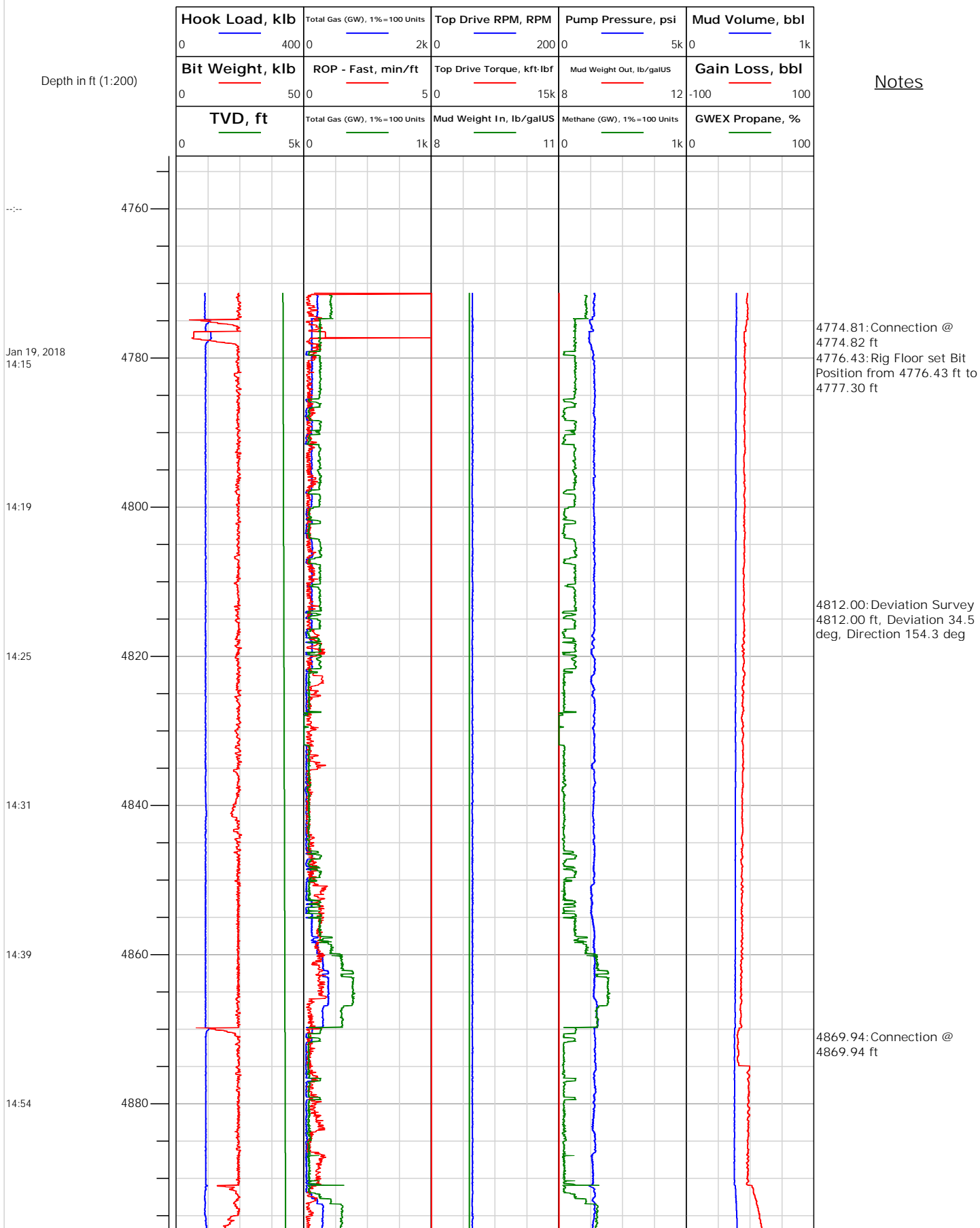



Electronic Drilling Recorder

Operator: Laramie Energy
Contractor: Helmerich & Payne Drlg Co

Well Name: Bruton 30-20E
Rig: 522

Location:

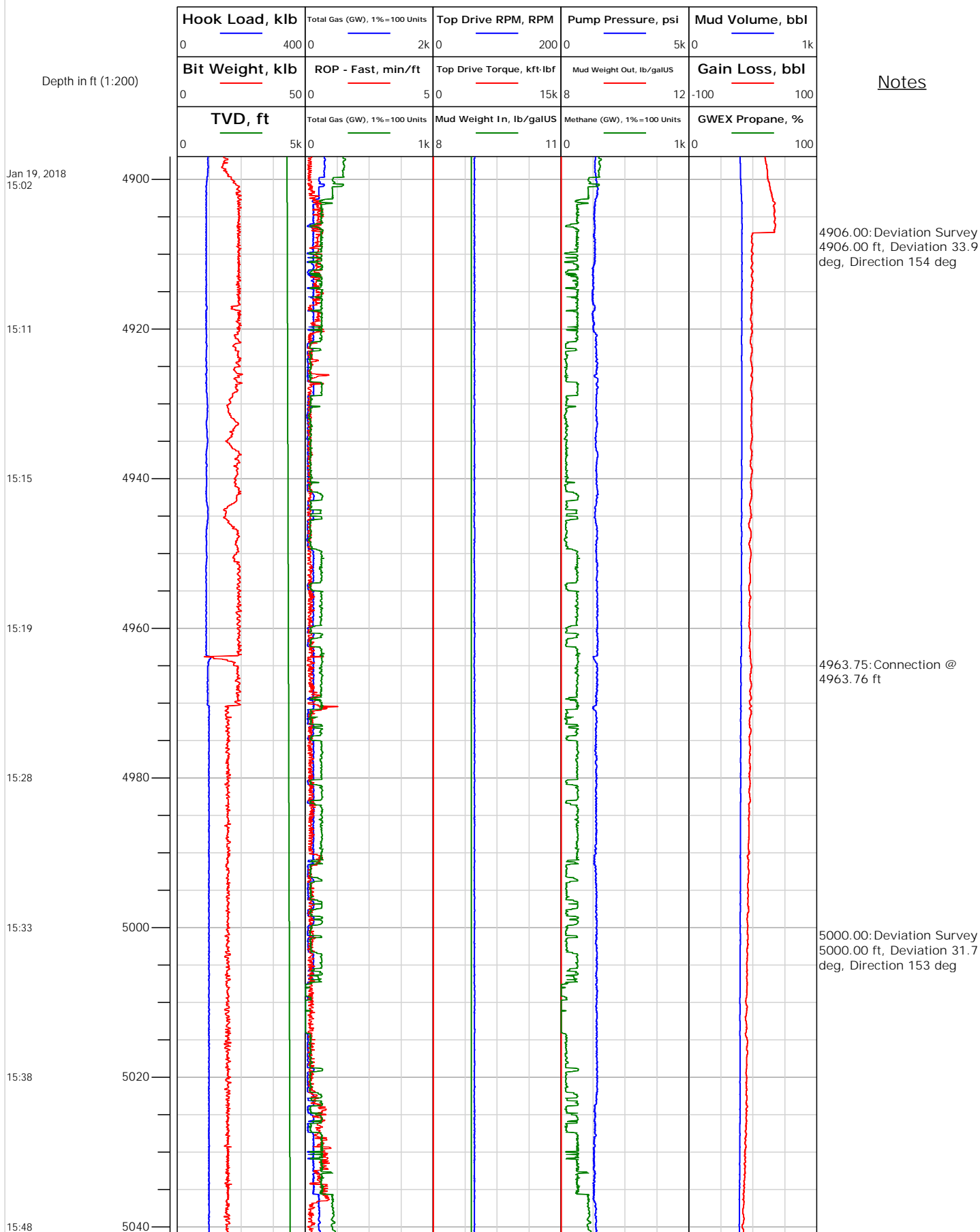



Electronic Drilling Recorder

Operator: Laramie Energy
Contractor: Helmerich & Payne Drlg Co

Well Name: Bruton 30-20E
Rig: 522

Location:

Notes

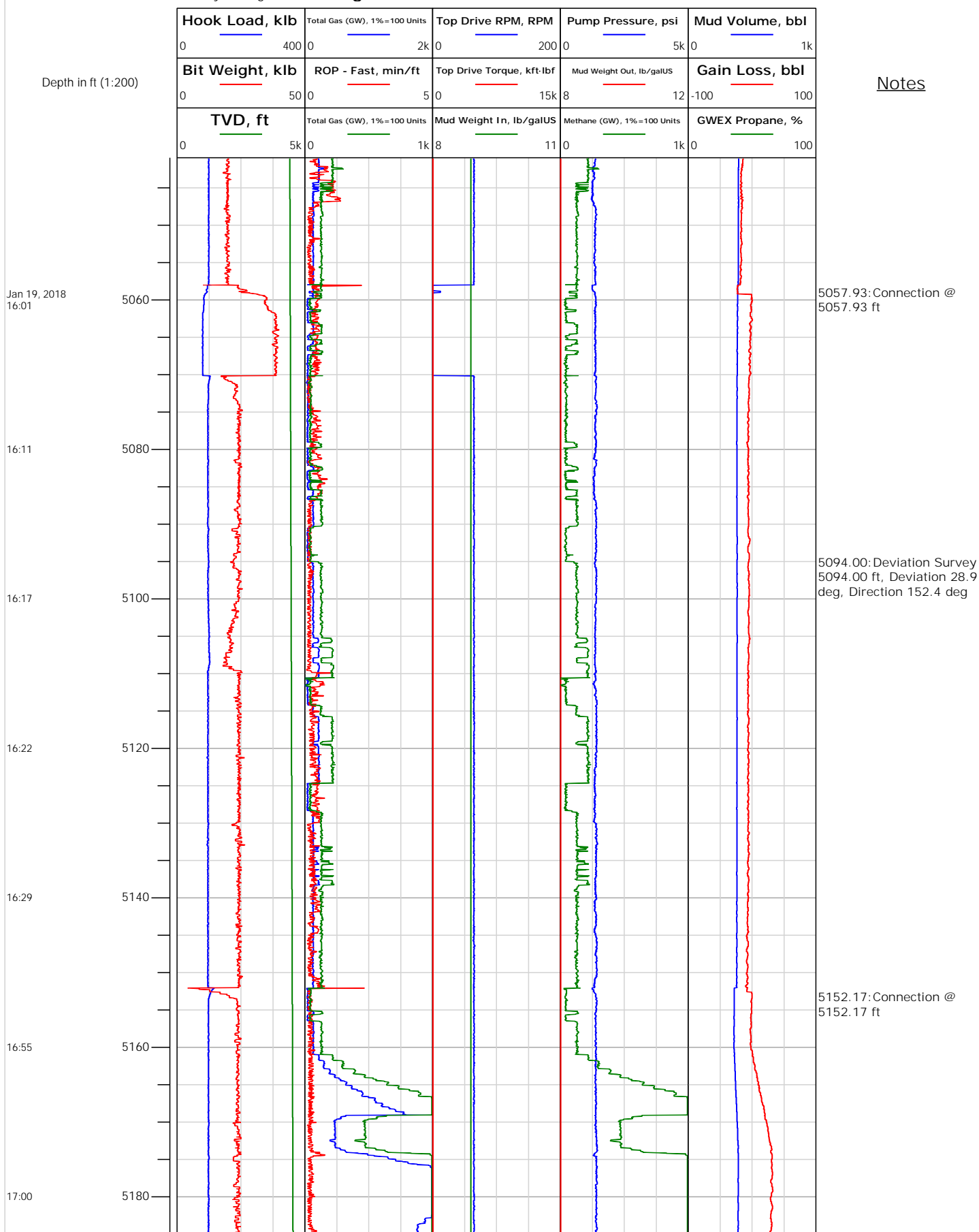



Electronic Drilling Recorder

Operator: Laramie Energy
Contractor: Helmerich & Payne Drlg Co

Well Name: Bruton 30-20E
Rig: 522

Location:

Notes

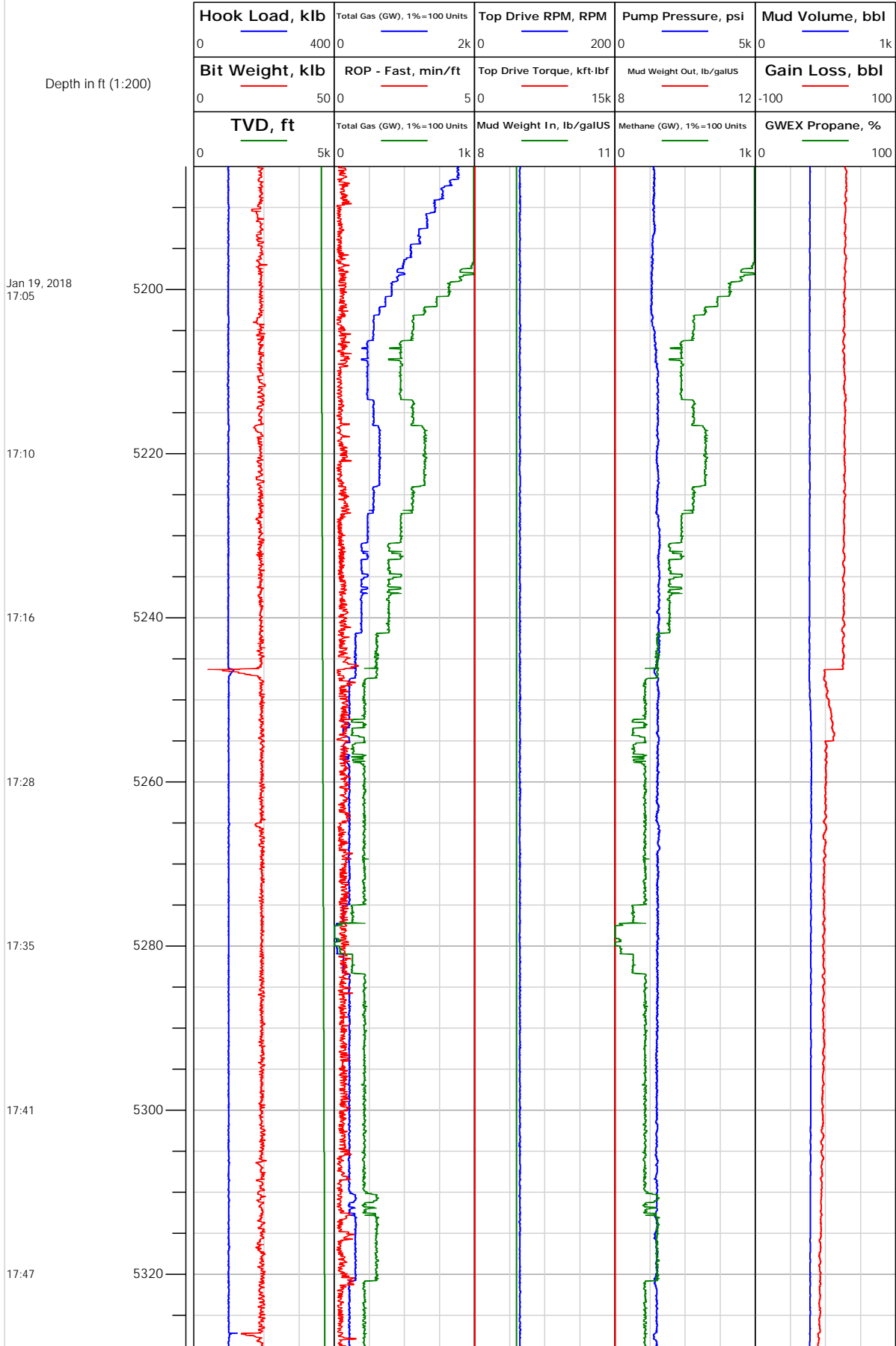



Electronic Drilling Recorder

Operator: Laramie Energy
Contractor: Helmerich & Payne Drlg Co

Well Name: Bruton 30-20E
Rig: 522

Location:

Notes

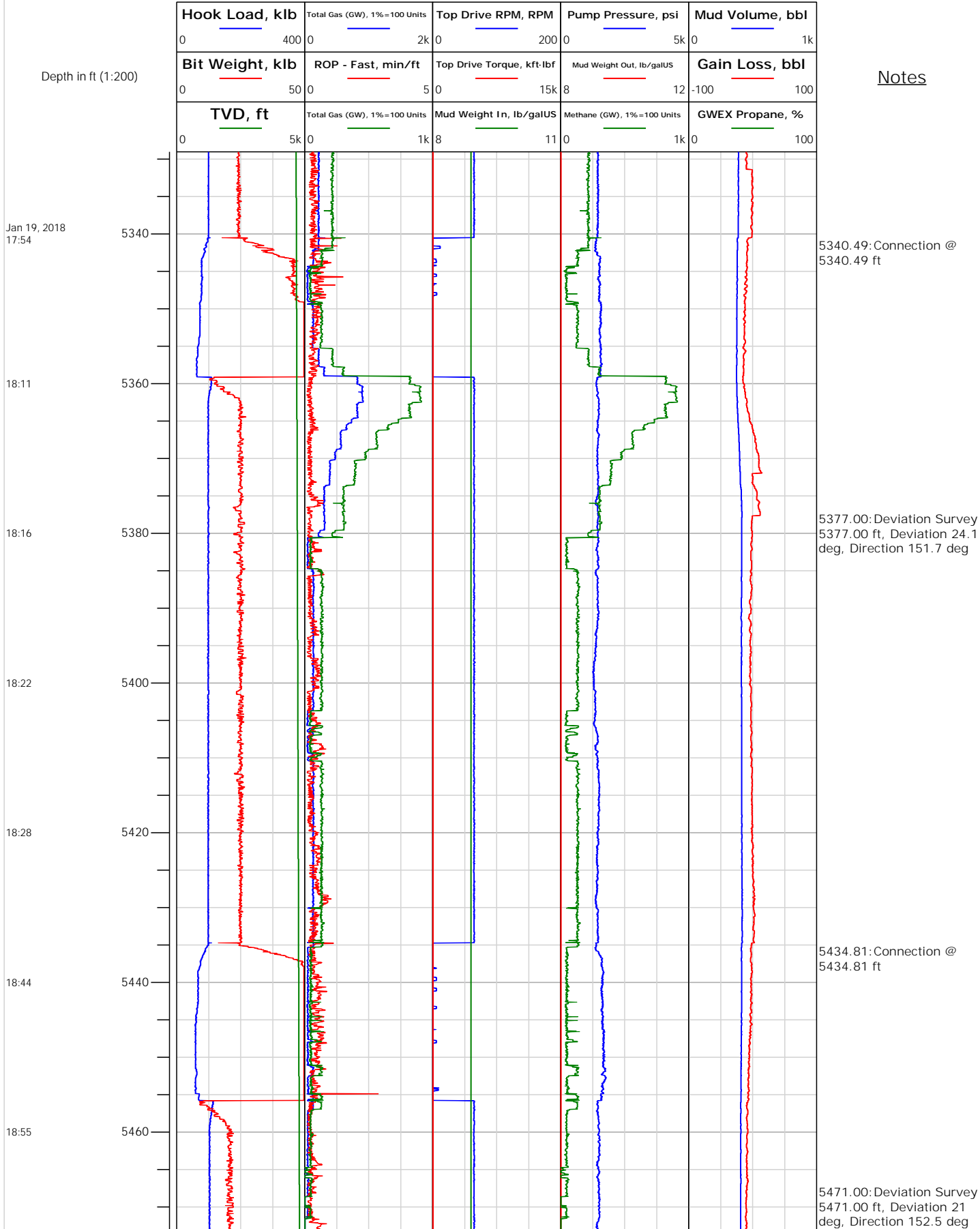



Electronic Drilling Recorder

Operator: Laramie Energy
Contractor: Helmerich & Payne Drlg Co

Well Name: Bruton 30-20E
Rig: 522

Location:

Notes

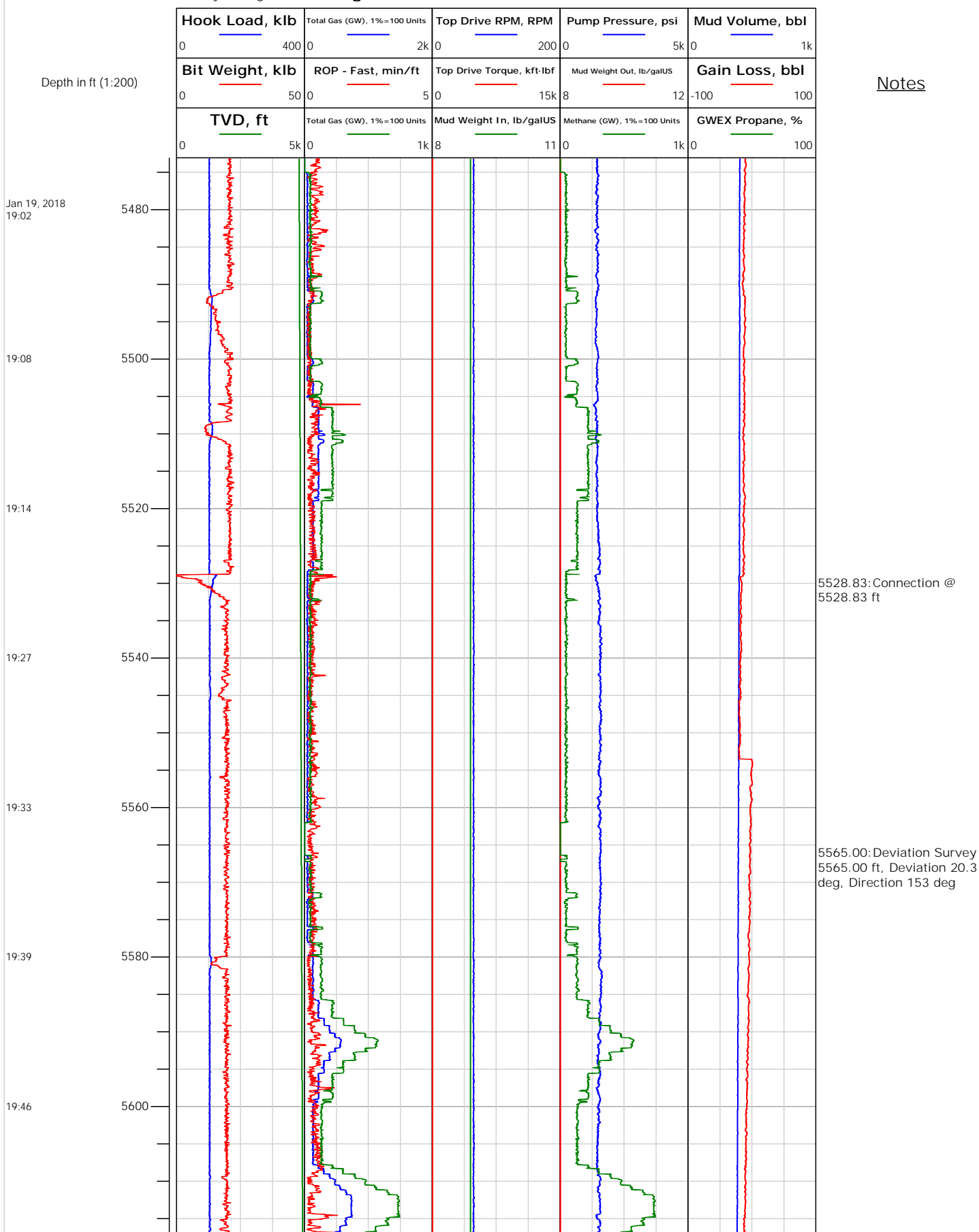



Electronic Drilling Recorder

Operator: Laramie Energy
Contractor: Helmerich & Payne Drlg Co

Well Name: Bruton 30-20E
Rig: 522

Location:

Notes

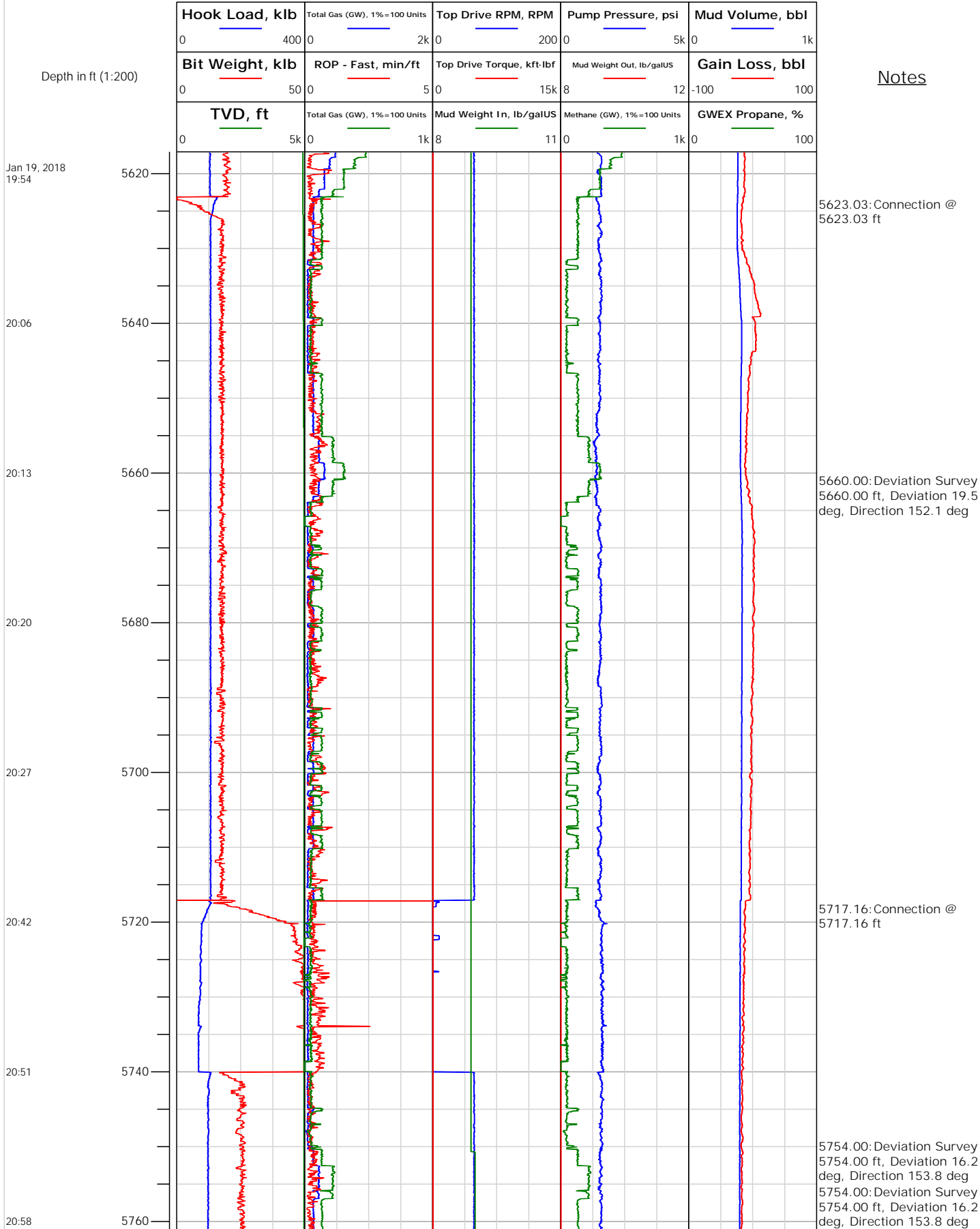



Electronic Drilling Recorder

Operator: Laramie Energy
Contractor: Helmerich & Payne Drlg Co

Well Name: Bruton 30-20E
Rig: 522

Location:

Notes

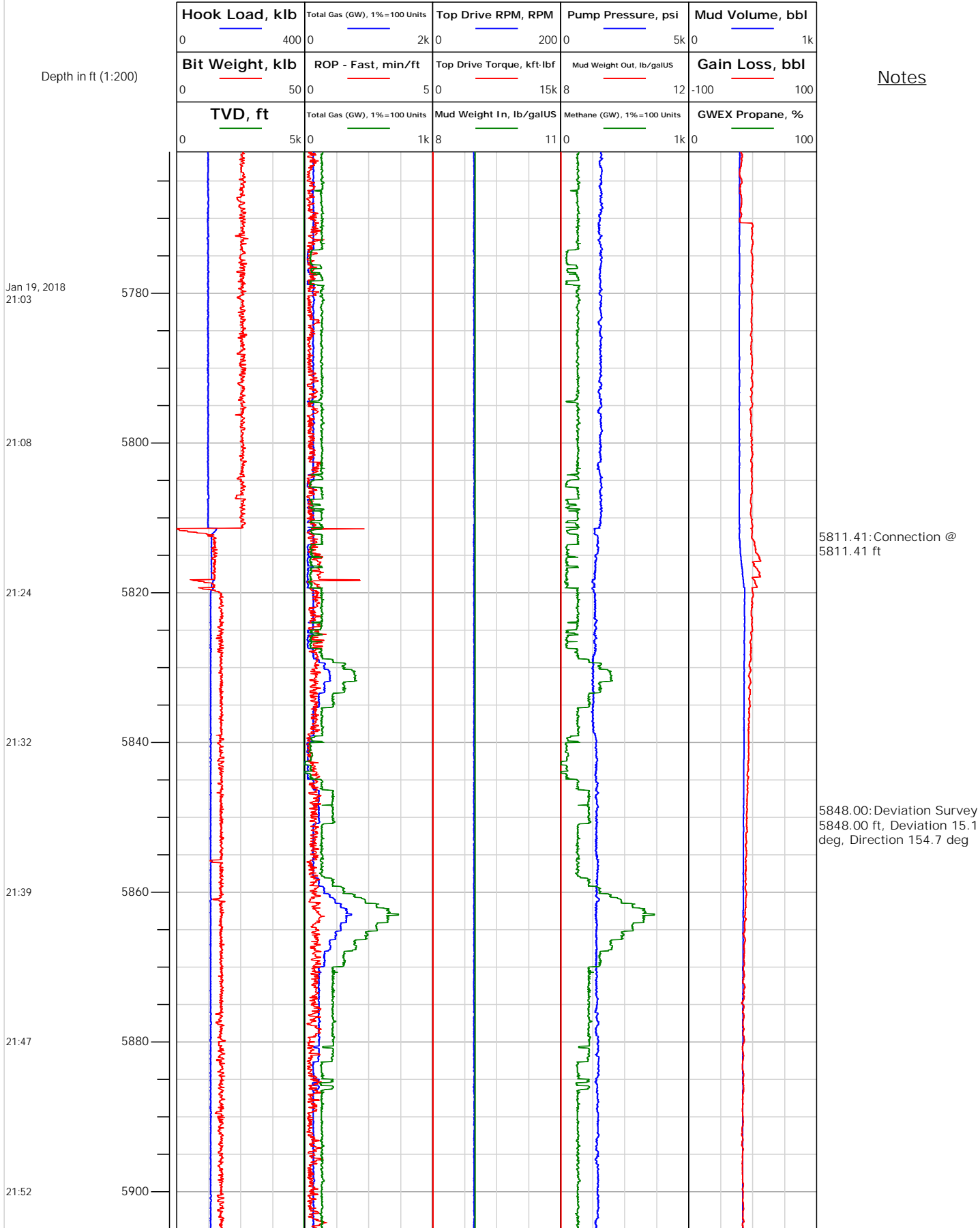



Electronic Drilling Recorder

Operator: Laramie Energy
Contractor: Helmerich & Payne Drlg Co

Well Name: Bruton 30-20E
Rig: 522

Location:

Notes

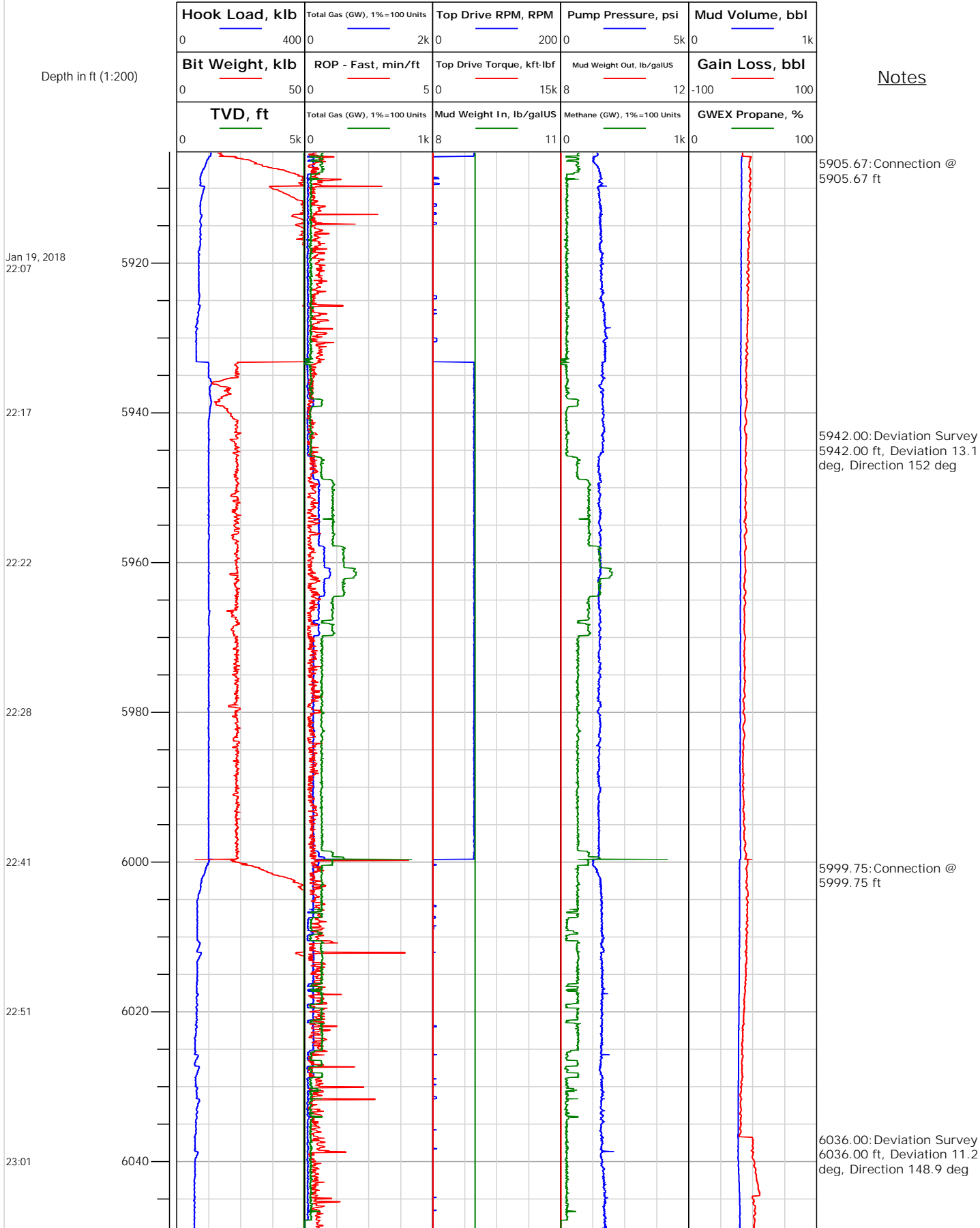



Electronic Drilling Recorder

Operator: Laramie Energy
Contractor: Helmerich & Payne Drlg Co

Well Name: Bruton 30-20E
Rig: 522

Location:

Notes

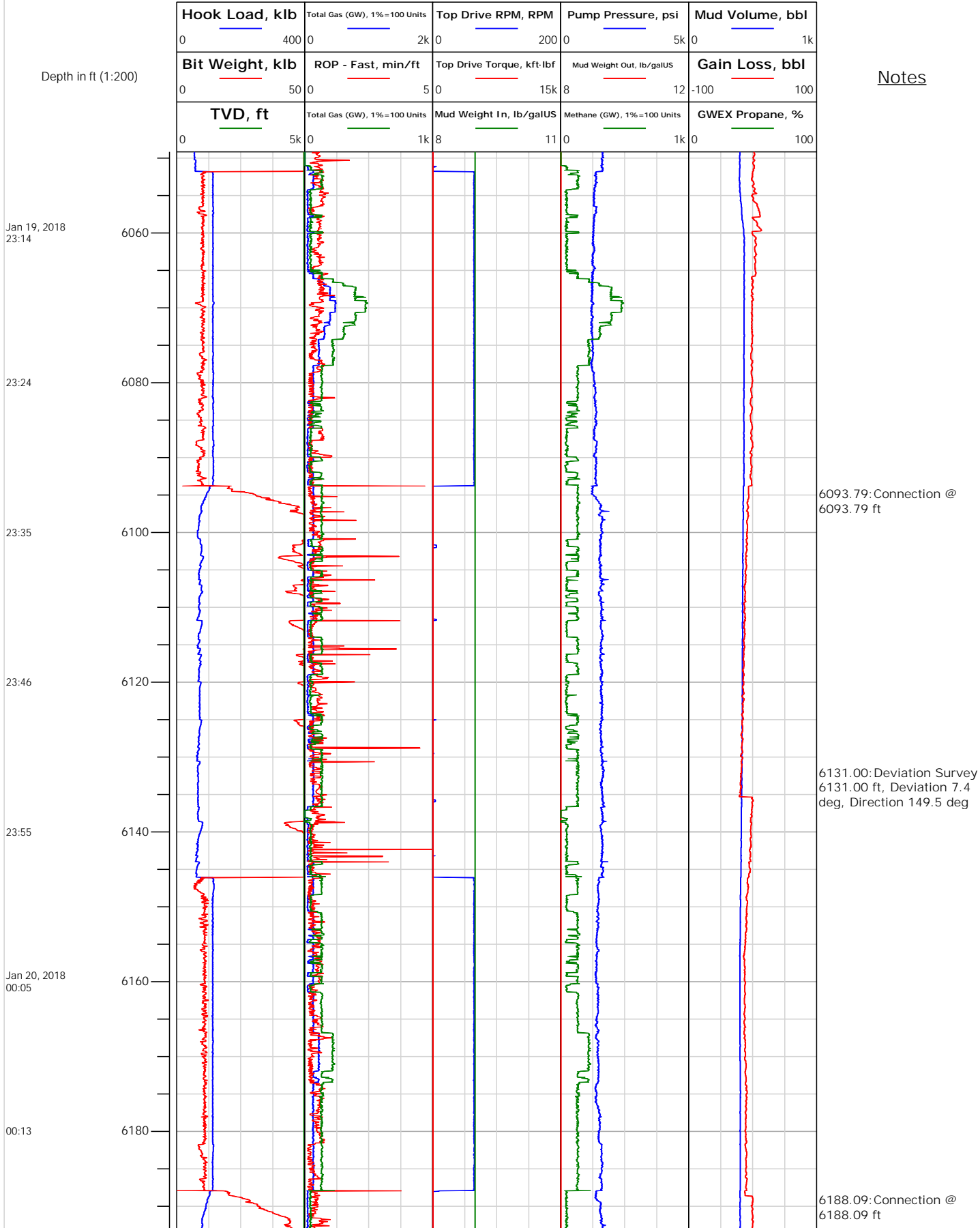



Electronic Drilling Recorder

Operator: Laramie Energy
Contractor: Helmerich & Payne Drlg Co

Well Name: Bruton 30-20E
Rig: 522

Location:

Notes

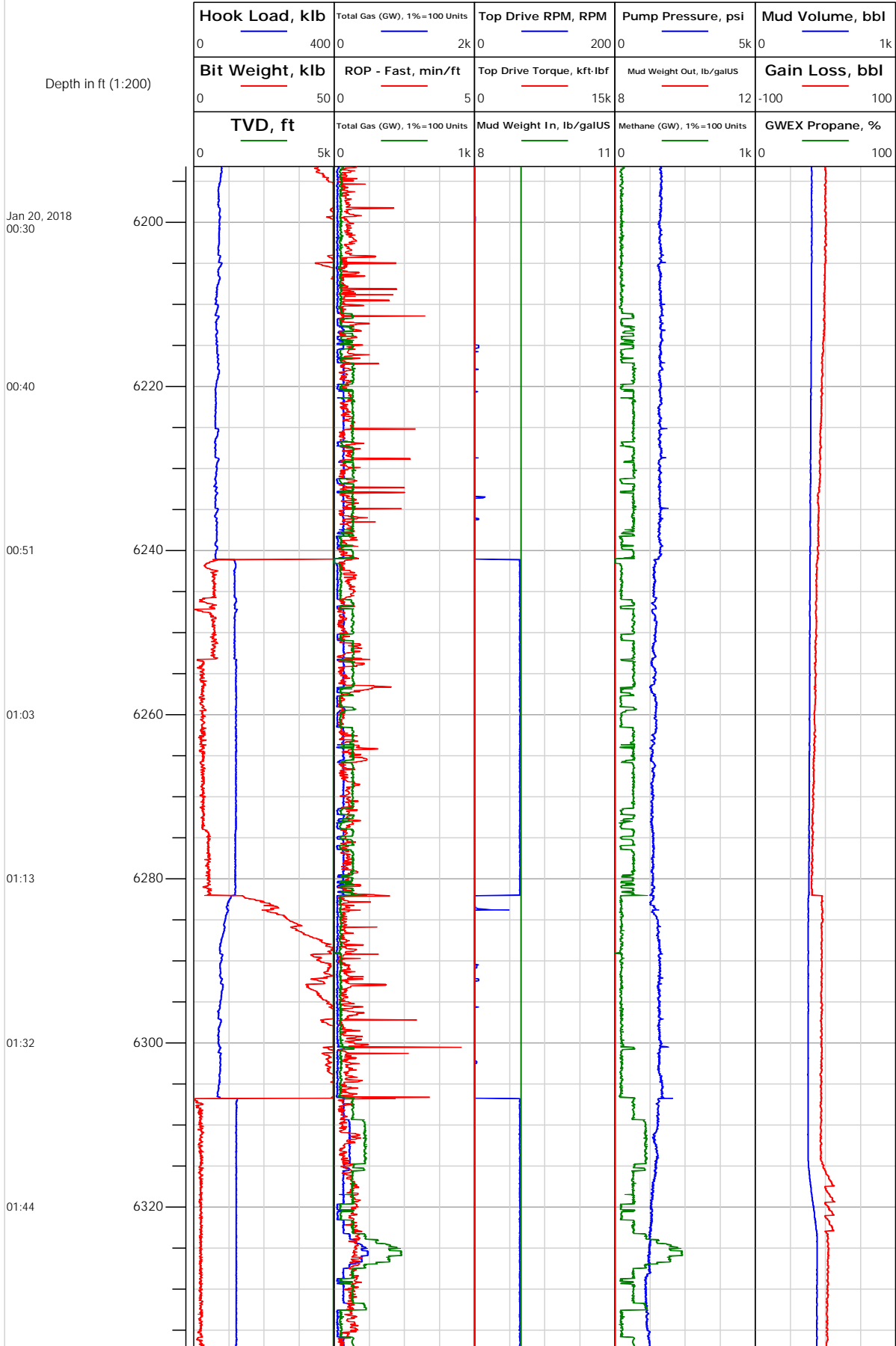



Electronic Drilling Recorder

Operator: Laramie Energy
Contractor: Helmerich & Payne Drlg Co

Well Name: Bruton 30-20E
Rig: 522

Location:

Notes

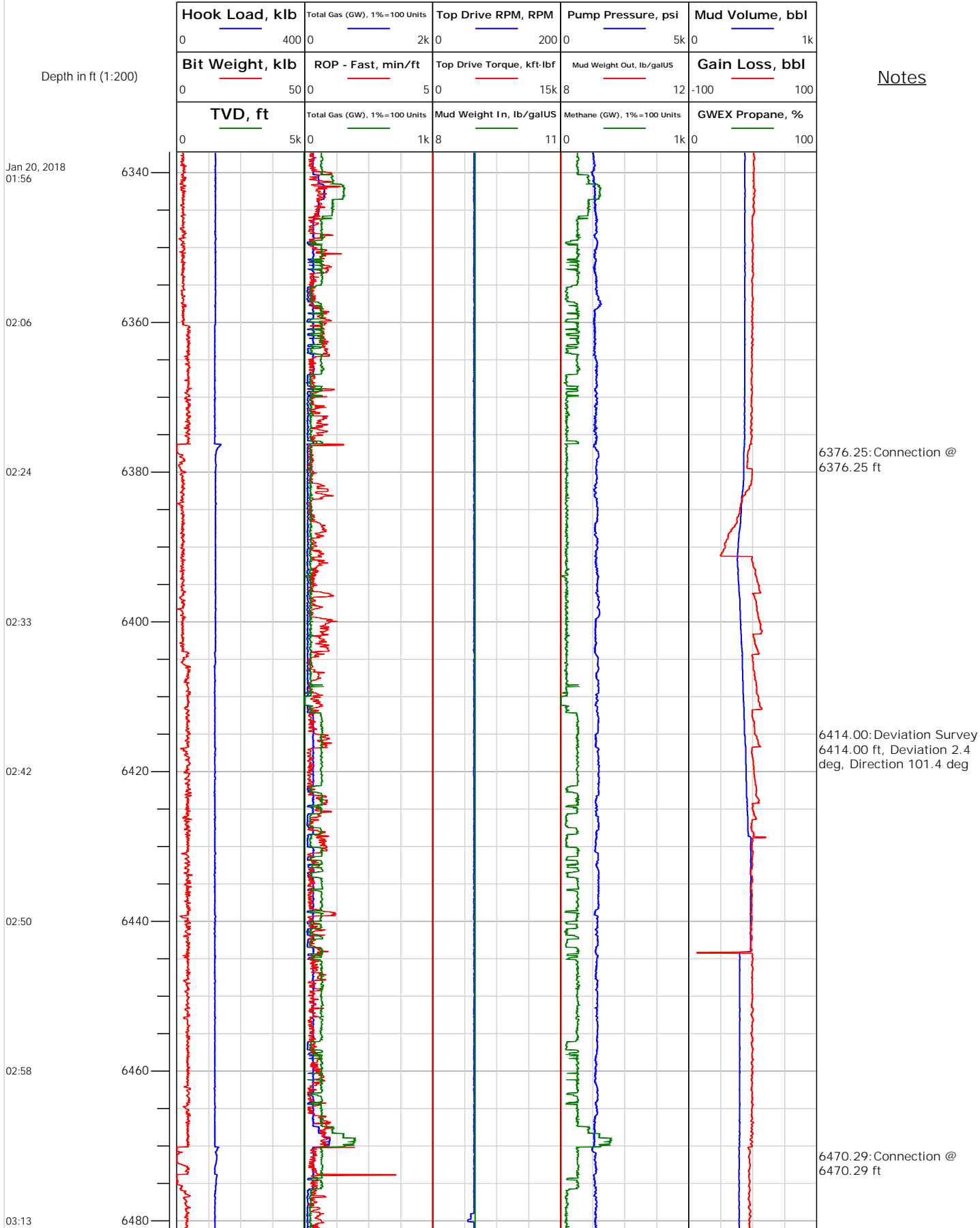



Electronic Drilling Recorder

Operator: Laramie Energy
Contractor: Helmerich & Payne Drlg Co

Well Name: Bruton 30-20E
Rig: 522

Location:

Notes

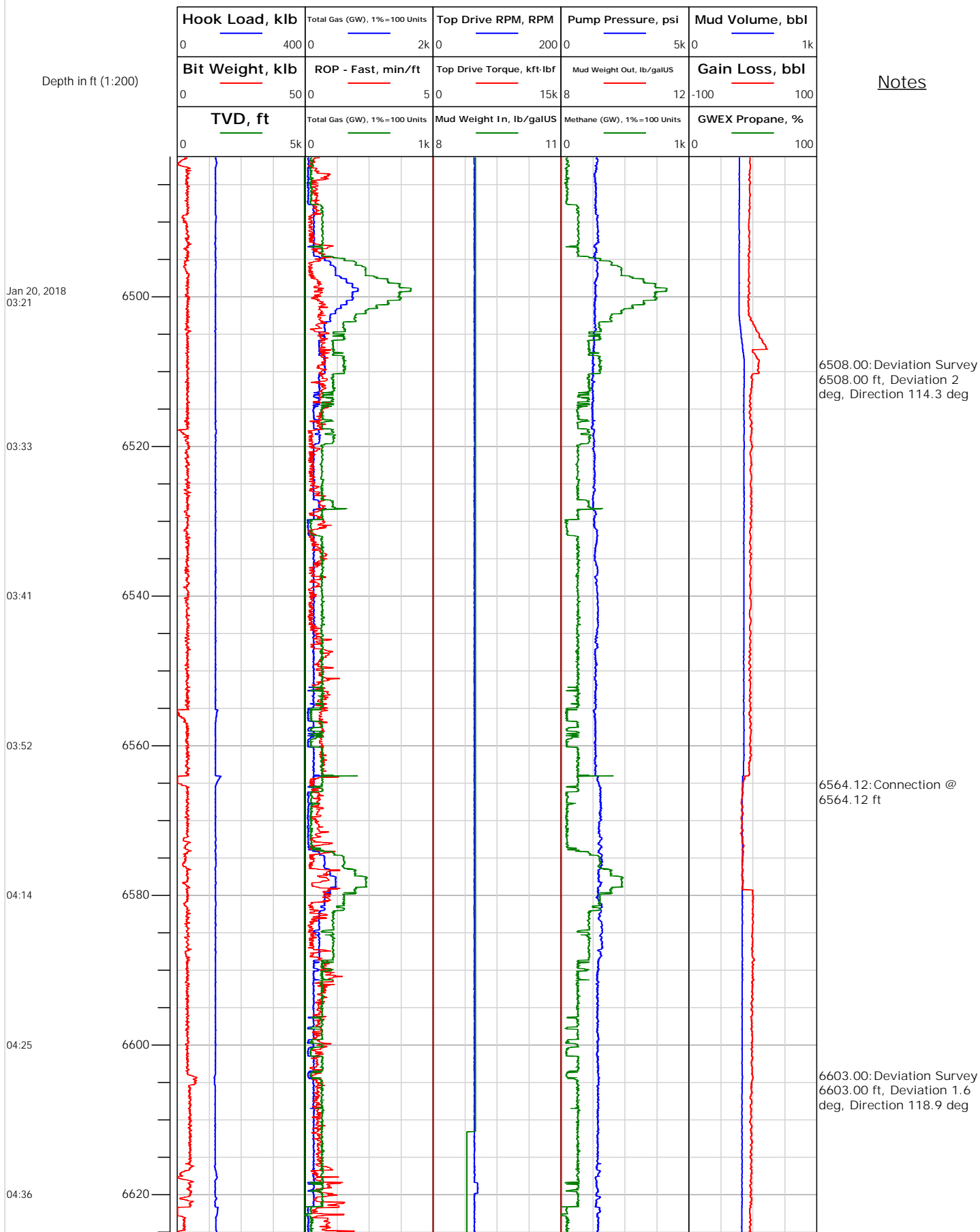



Electronic Drilling Recorder

Operator: Laramie Energy
Contractor: Helmerich & Payne Drlg Co

Well Name: Bruton 30-20E
Rig: 522

Location:

Notes

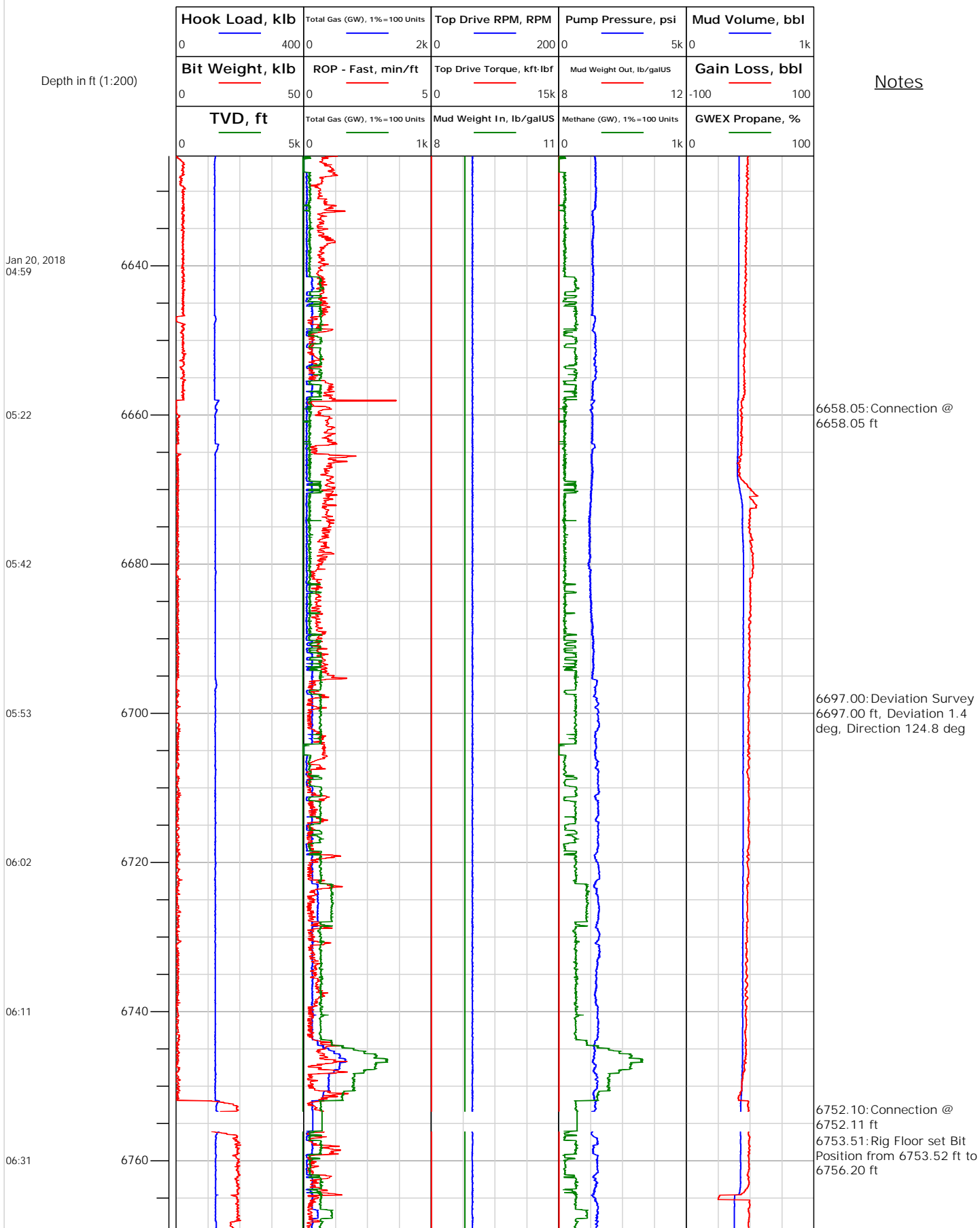



Electronic Drilling Recorder

Operator: Laramie Energy
Contractor: Helmerich & Payne Drlg Co

Well Name: Bruton 30-20E
Rig: 522

Location:

Notes

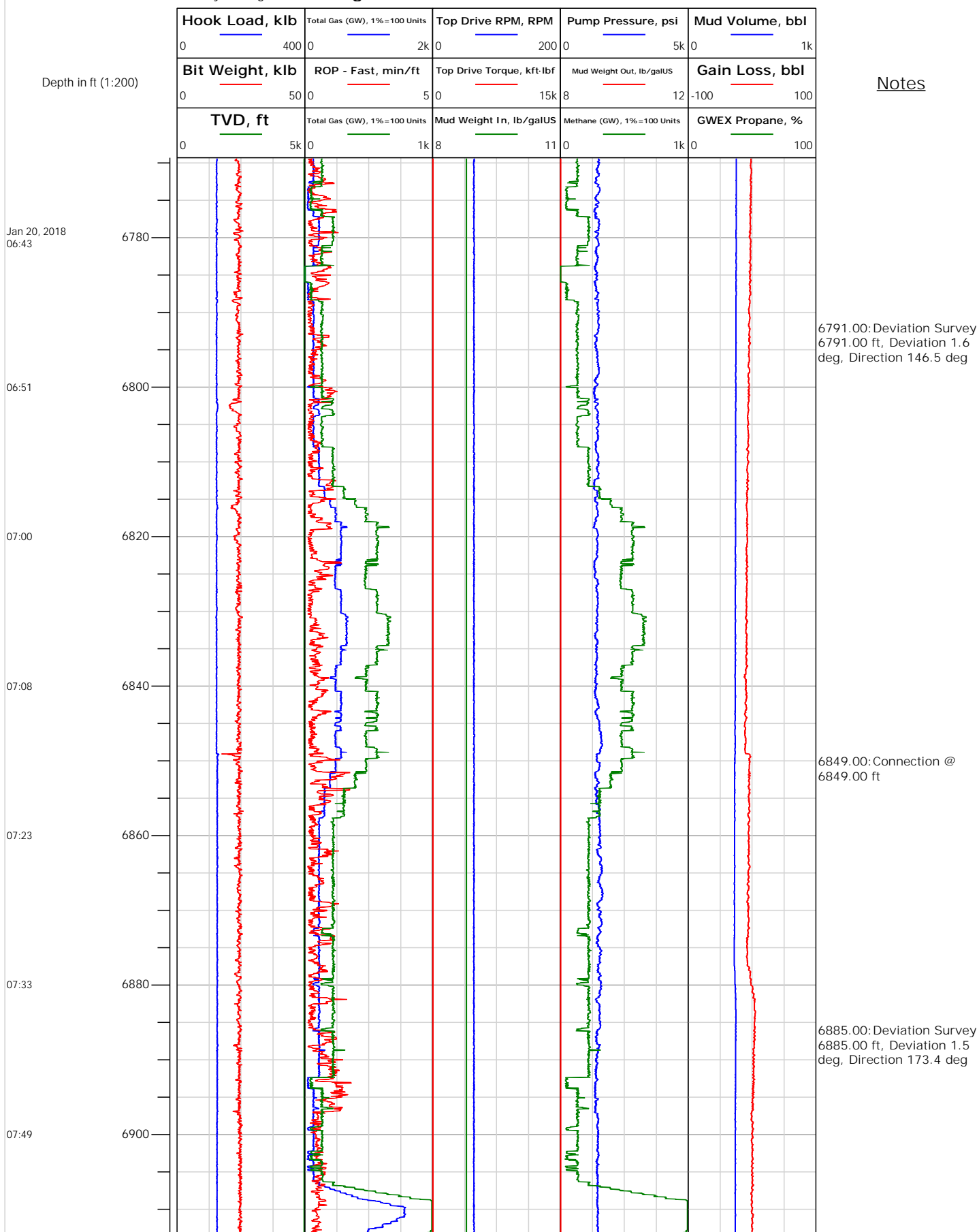



Electronic Drilling Recorder

Operator: Laramie Energy
Contractor: Helmerich & Payne Drlg Co

Well Name: Bruton 30-20E
Rig: 522

Location:

Notes

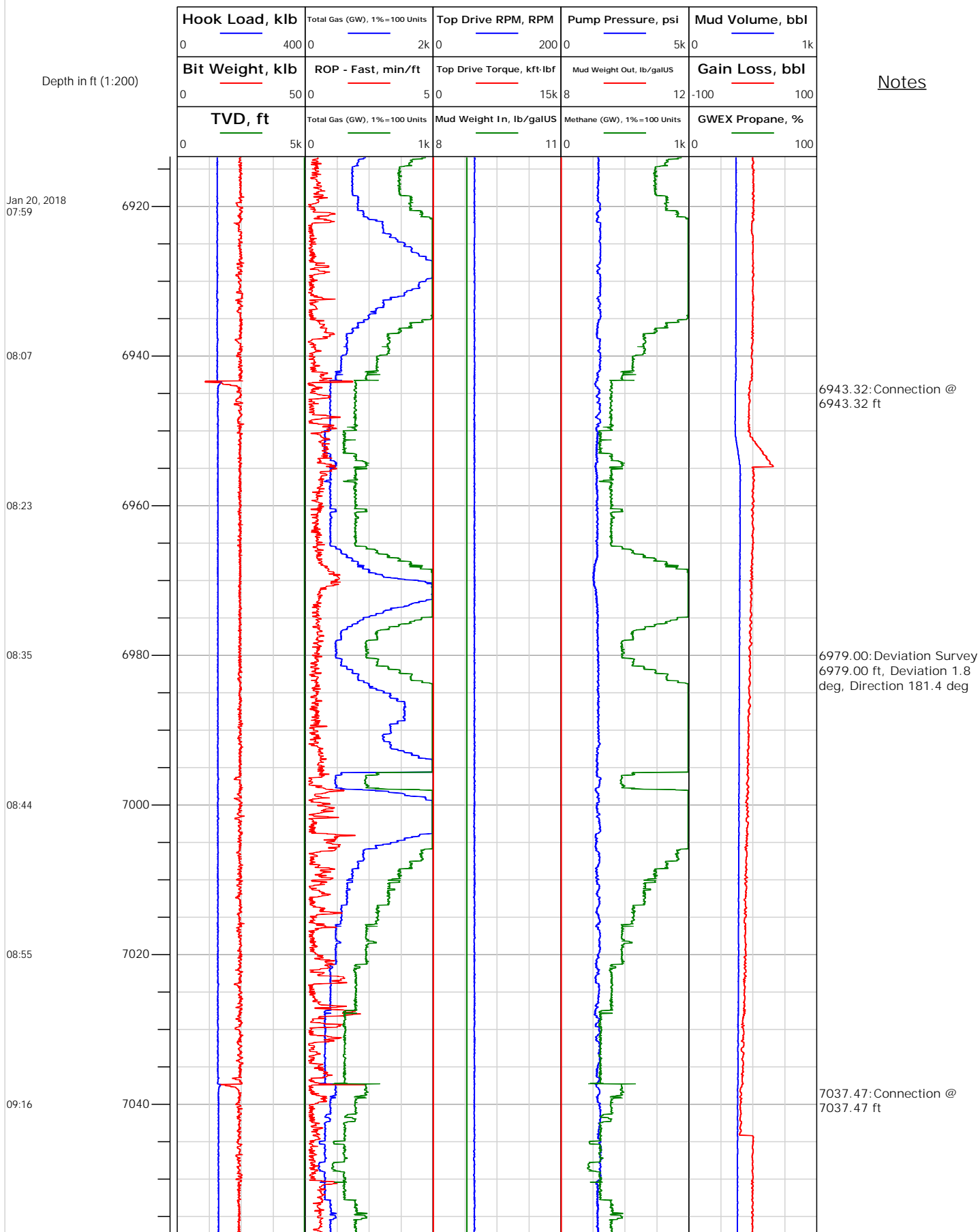



Electronic Drilling Recorder

Operator: Laramie Energy
Contractor: Helmerich & Payne Drlg Co

Well Name: Bruton 30-20E
Rig: 522

Location:

Notes

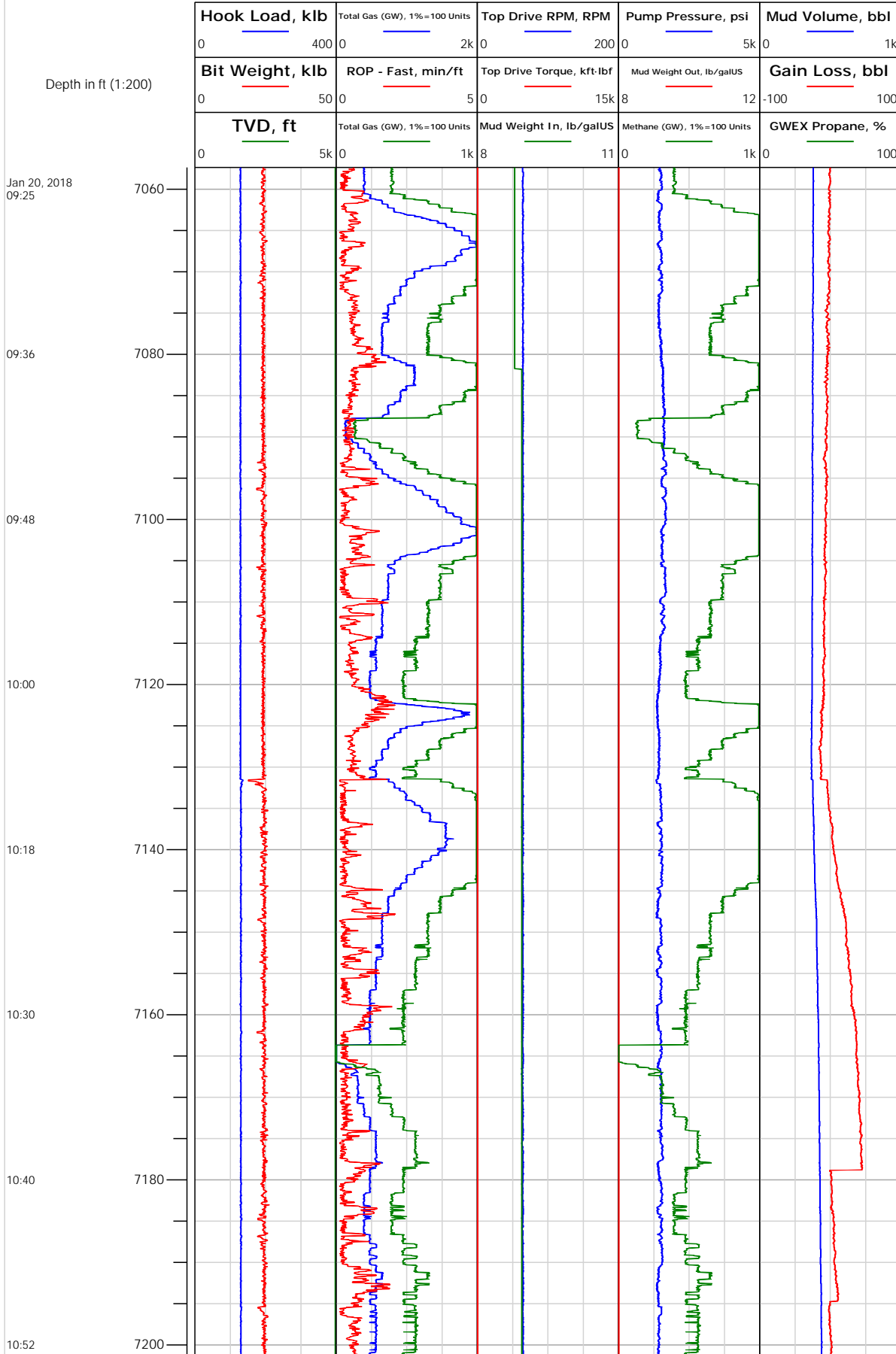



Electronic Drilling Recorder

Operator: Laramie Energy
Contractor: Helmerich & Payne Drlg Co

Well Name: Bruton 30-20E
Rig: 522

Location:

Notes

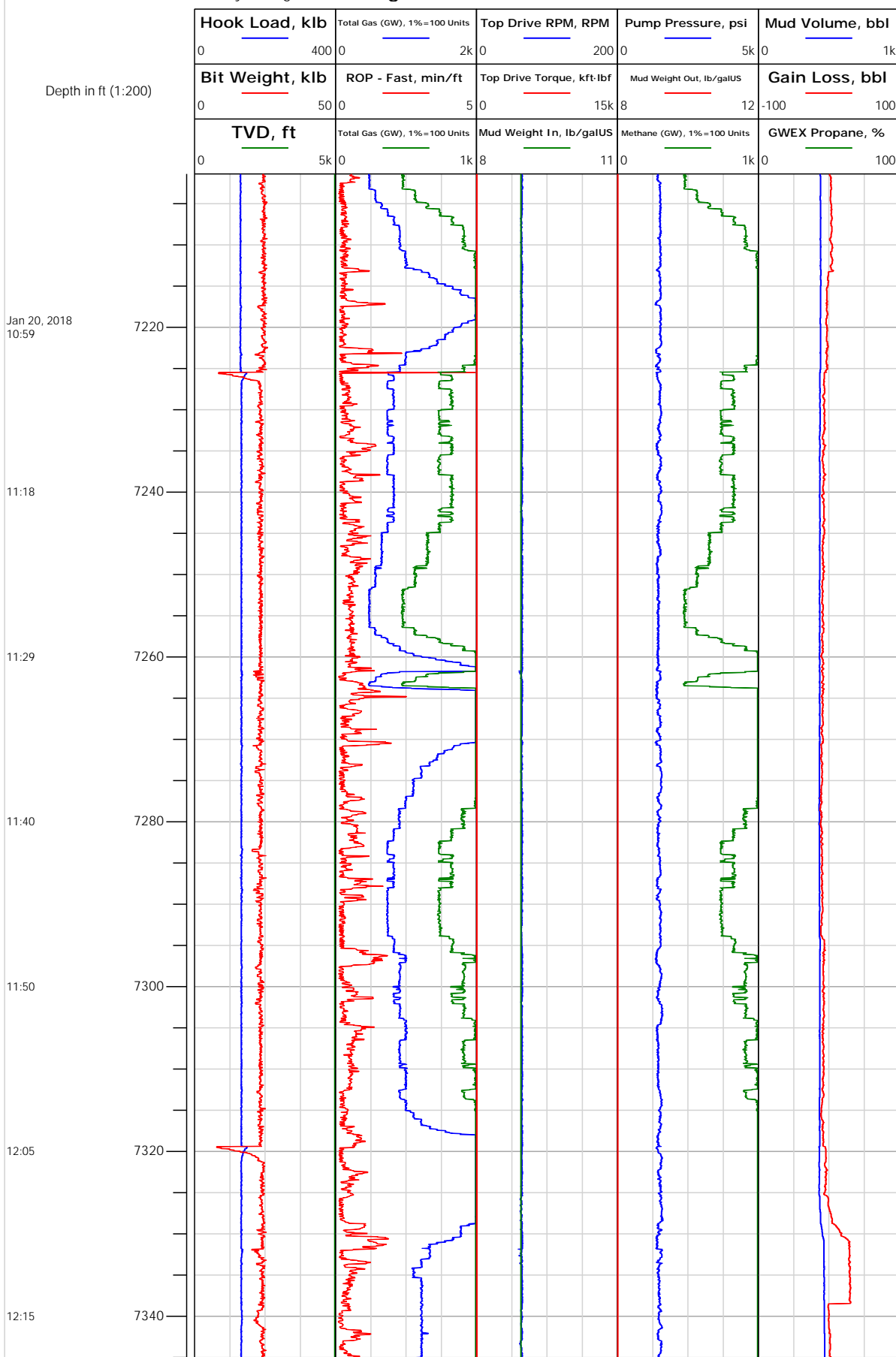



Electronic Drilling Recorder

Operator: Laramie Energy
Contractor: Helmerich & Payne Drlg Co

Well Name: Bruton 30-20E
Rig: 522

Location:

Notes

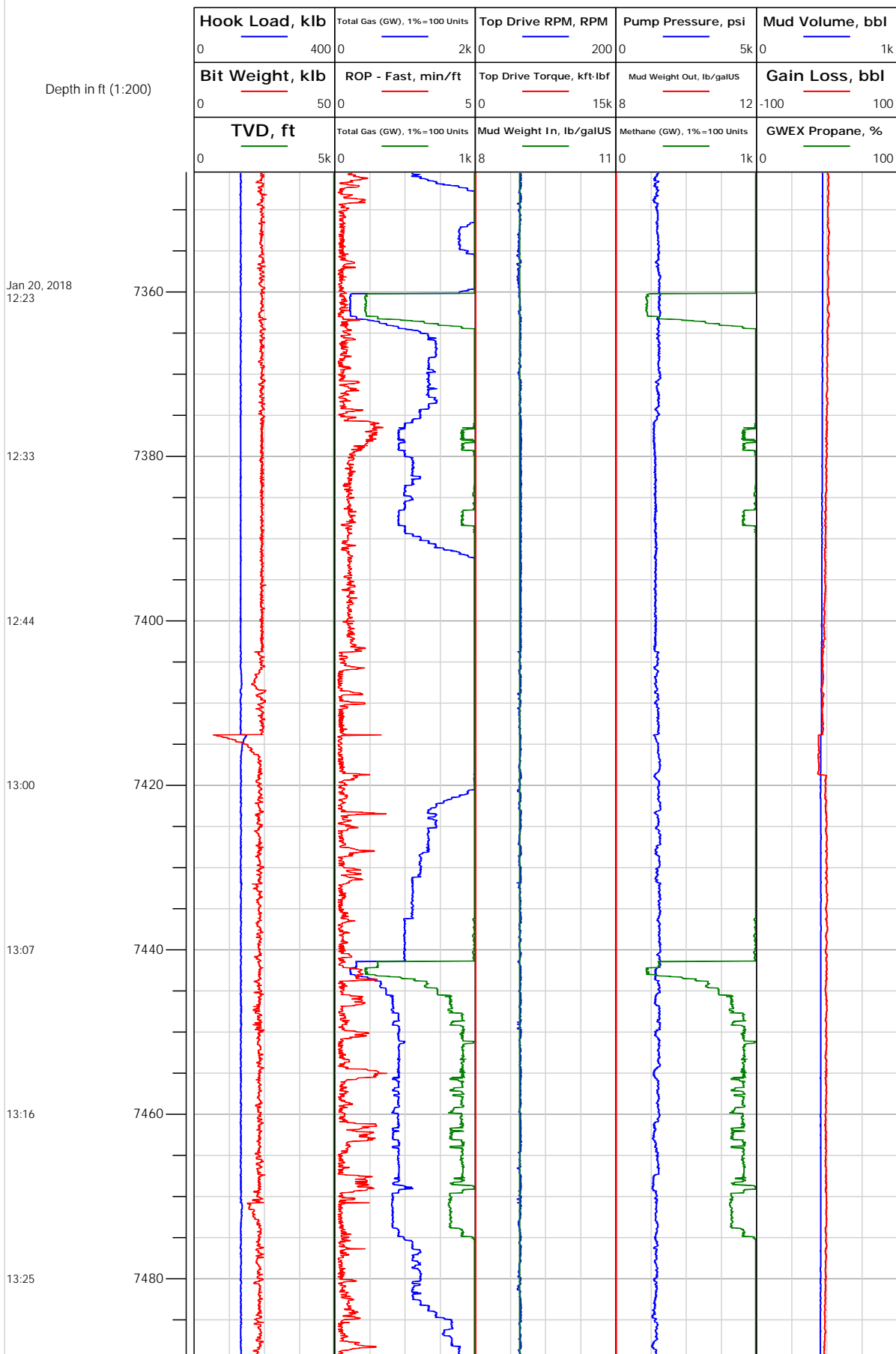



Electronic Drilling Recorder

Operator: Laramie Energy
Contractor: Helmerich & Payne Drlg Co

Well Name: Bruton 30-20E
Rig: 522

Location:

Notes

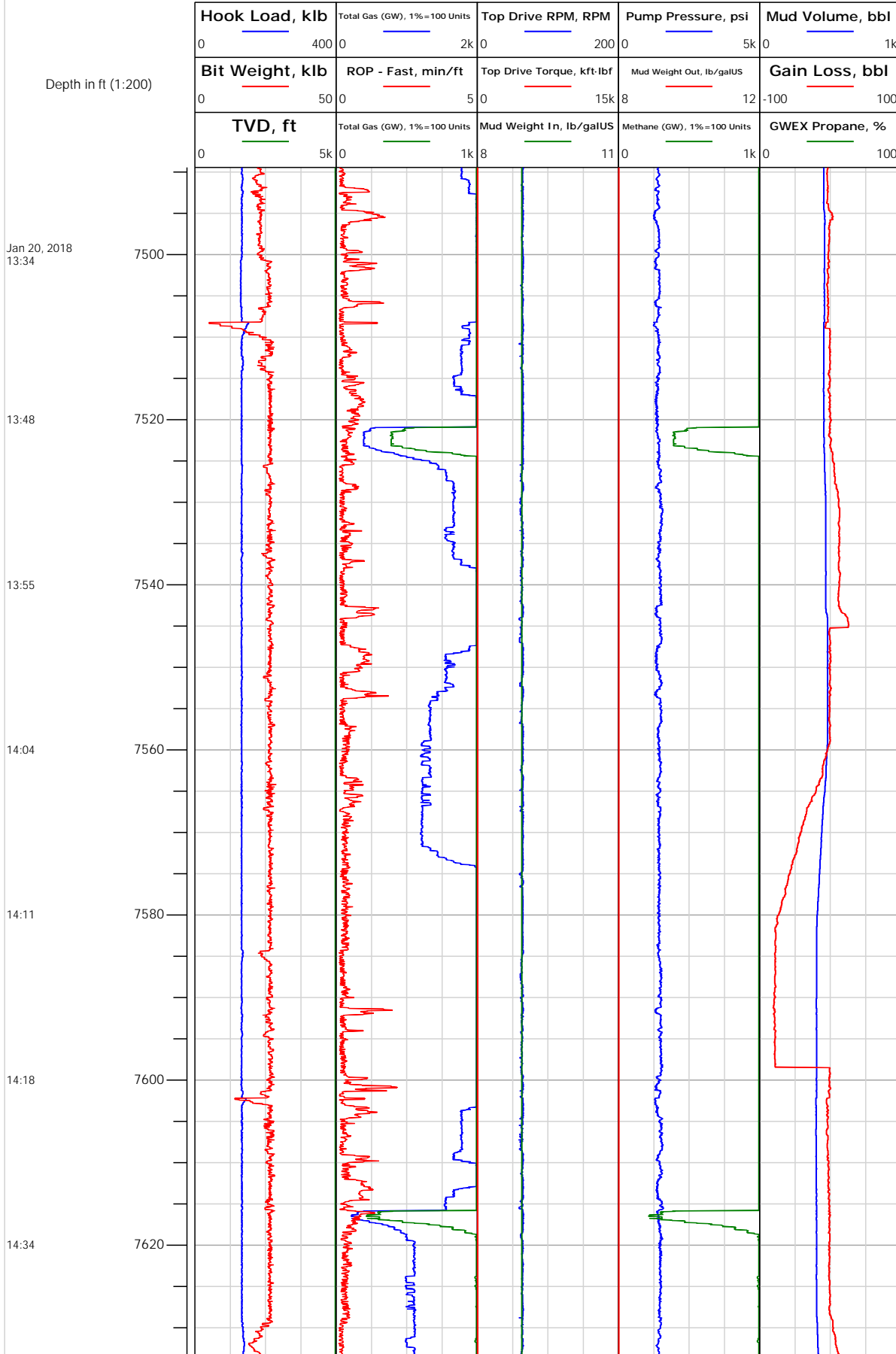



Electronic Drilling Recorder

Operator: Laramie Energy
Contractor: Helmerich & Payne Drlg Co

Well Name: Bruton 30-20E
Rig: 522

Location:

Notes

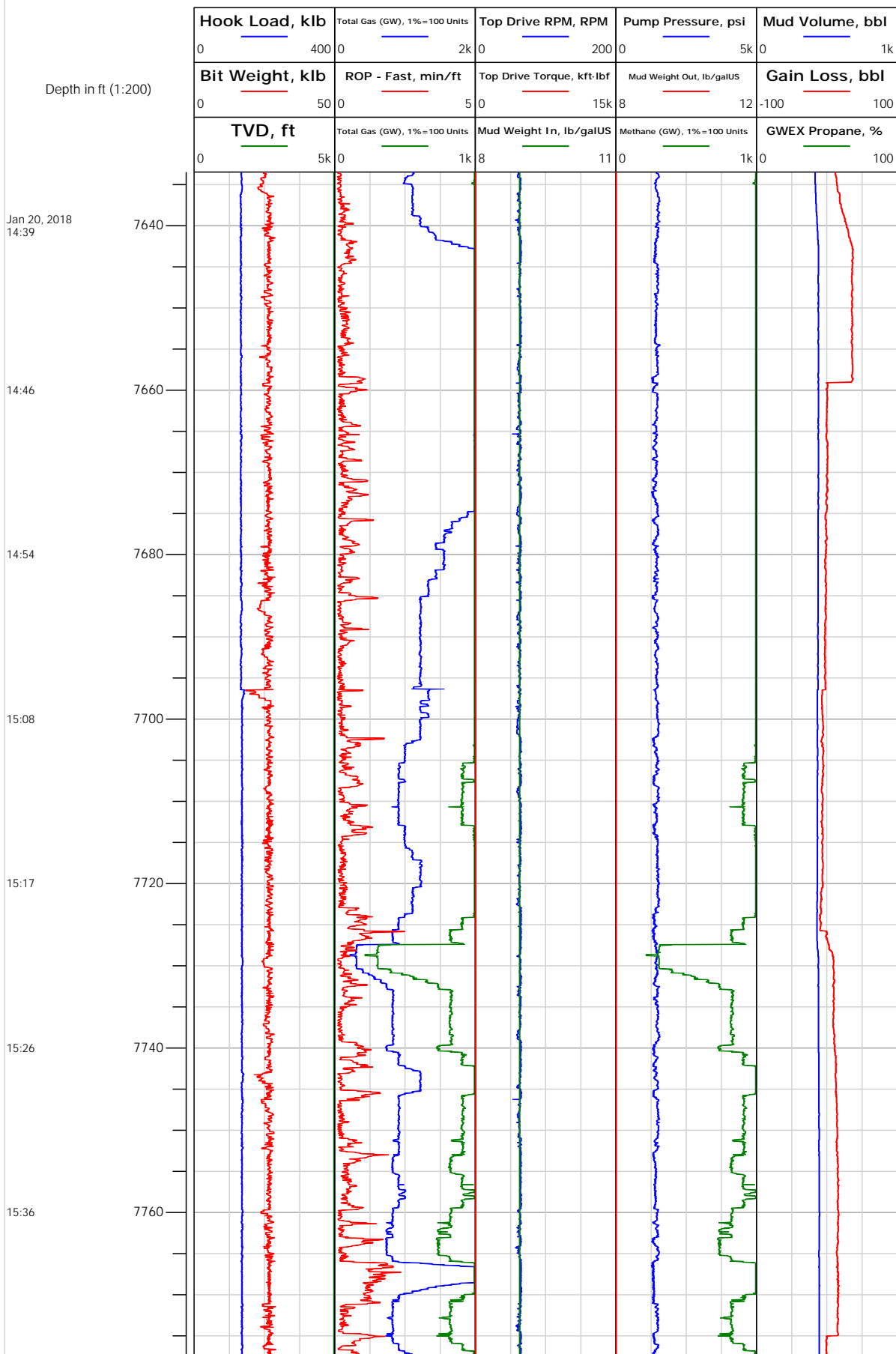



Electronic Drilling Recorder

Operator: Laramie Energy
Contractor: Helmerich & Payne Drlg Co

Well Name: Bruton 30-20E
Rig: 522

Location:

Notes

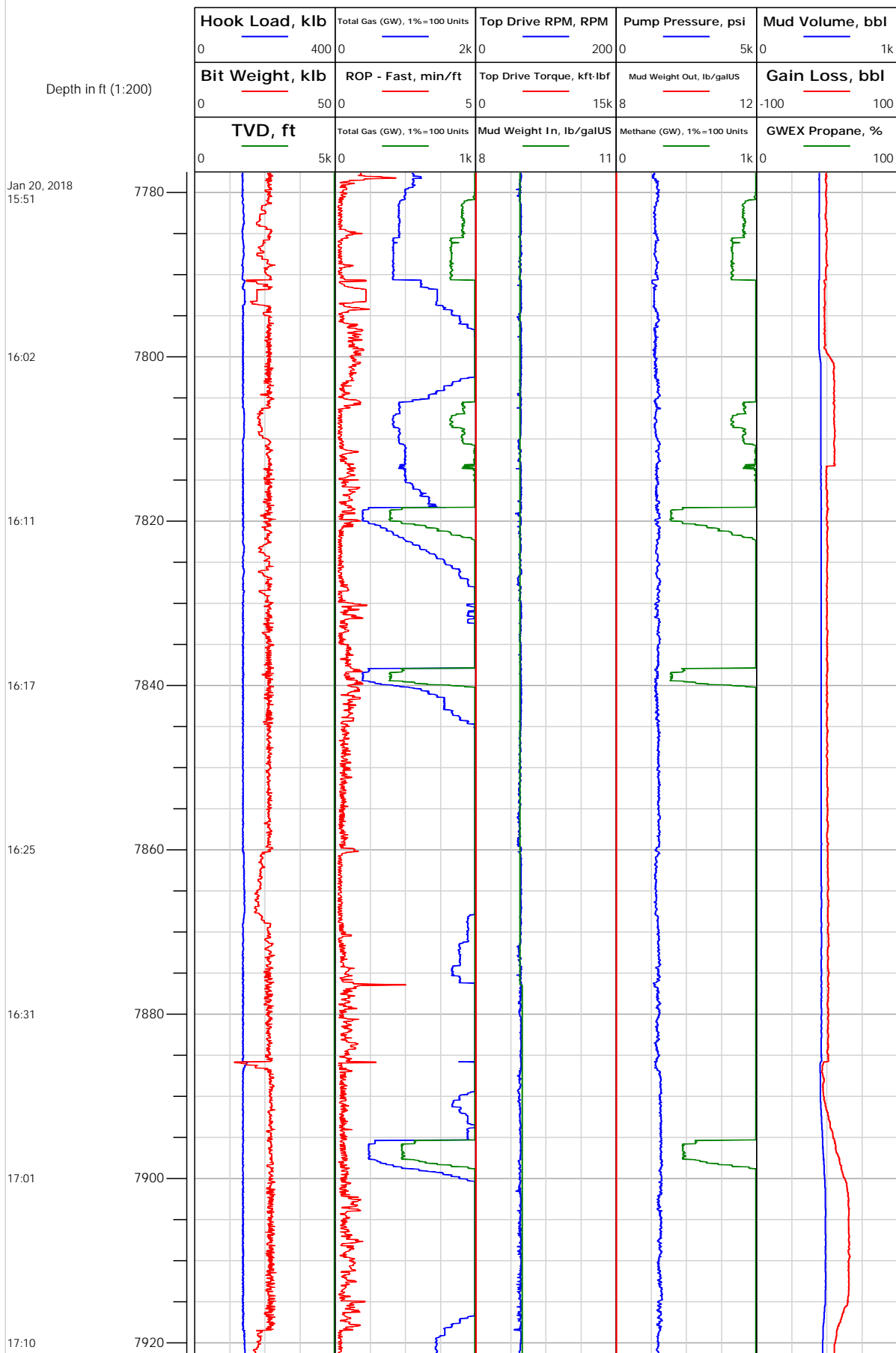



Electronic Drilling Recorder

Operator: Laramie Energy
Contractor: Helmerich & Payne Drlg Co

Well Name: Bruton 30-20E
Rig: 522

Location:

Notes

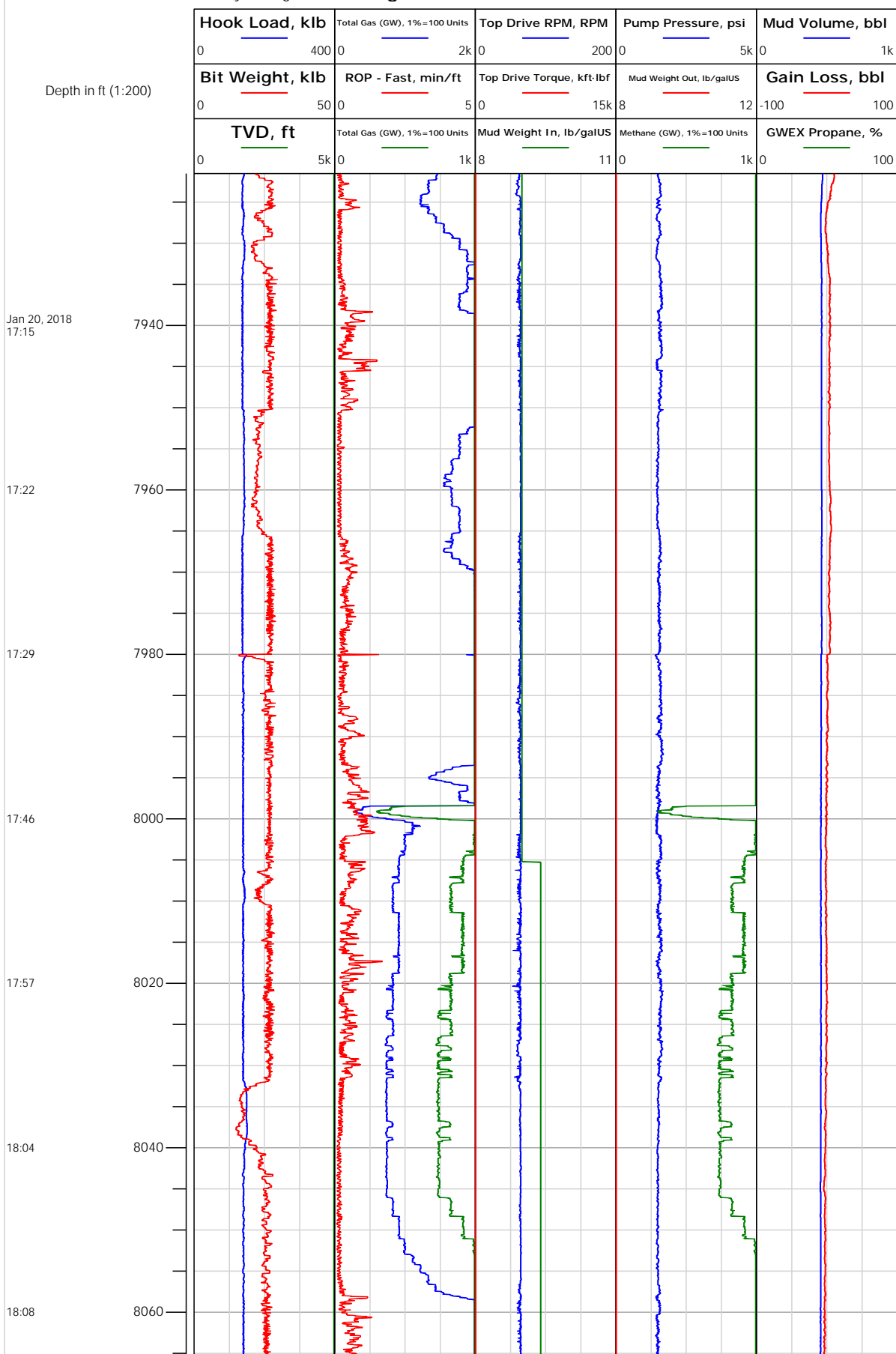



Electronic Drilling Recorder

Operator: Laramie Energy
Contractor: Helmerich & Payne Drlg Co

Well Name: Bruton 30-20E
Rig: 522

Location:

Notes

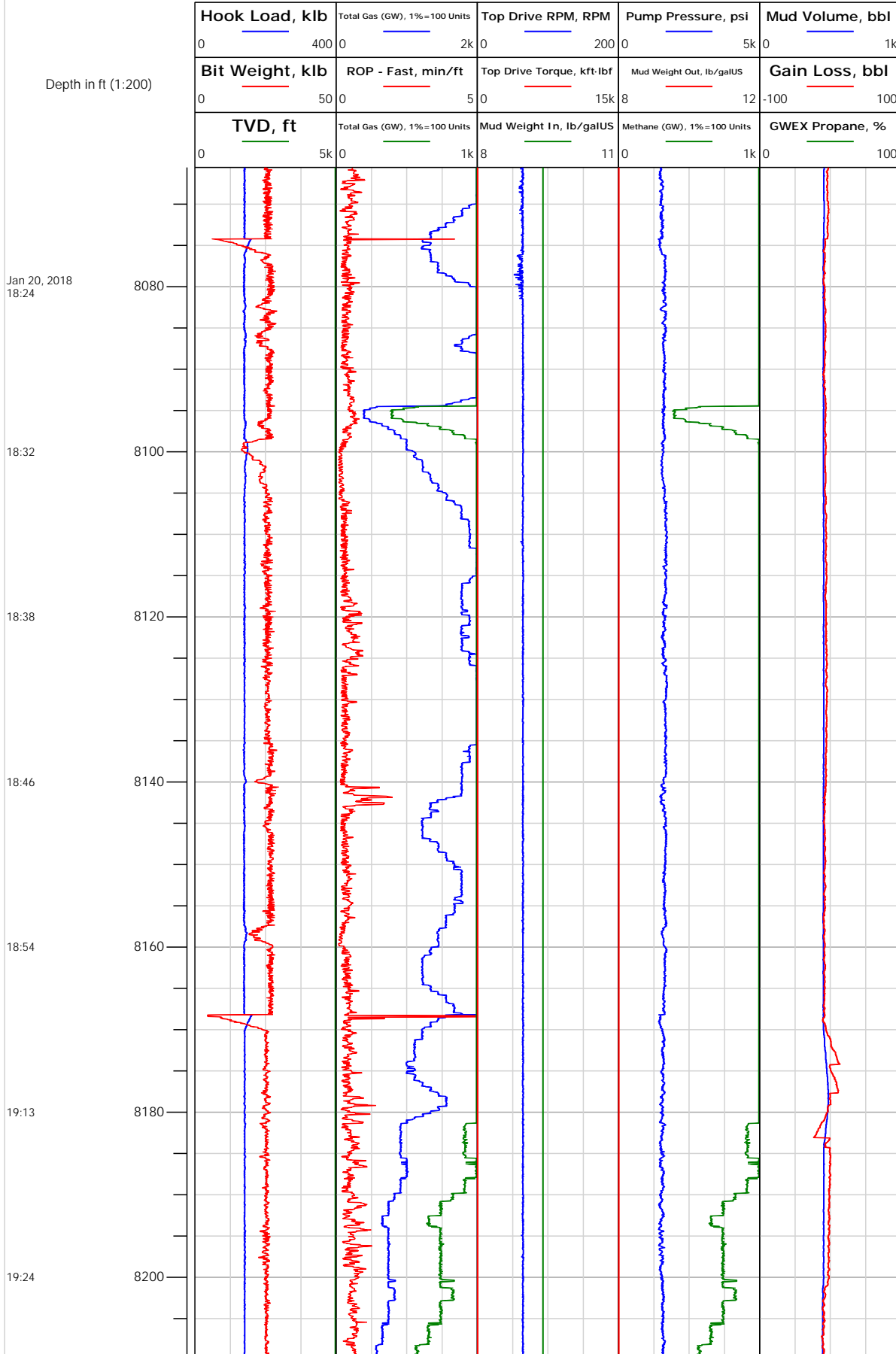



Electronic Drilling Recorder

Operator: Laramie Energy
Contractor: Helmerich & Payne Drlg Co

Well Name: Bruton 30-20E
Rig: 522

Location:

Notes

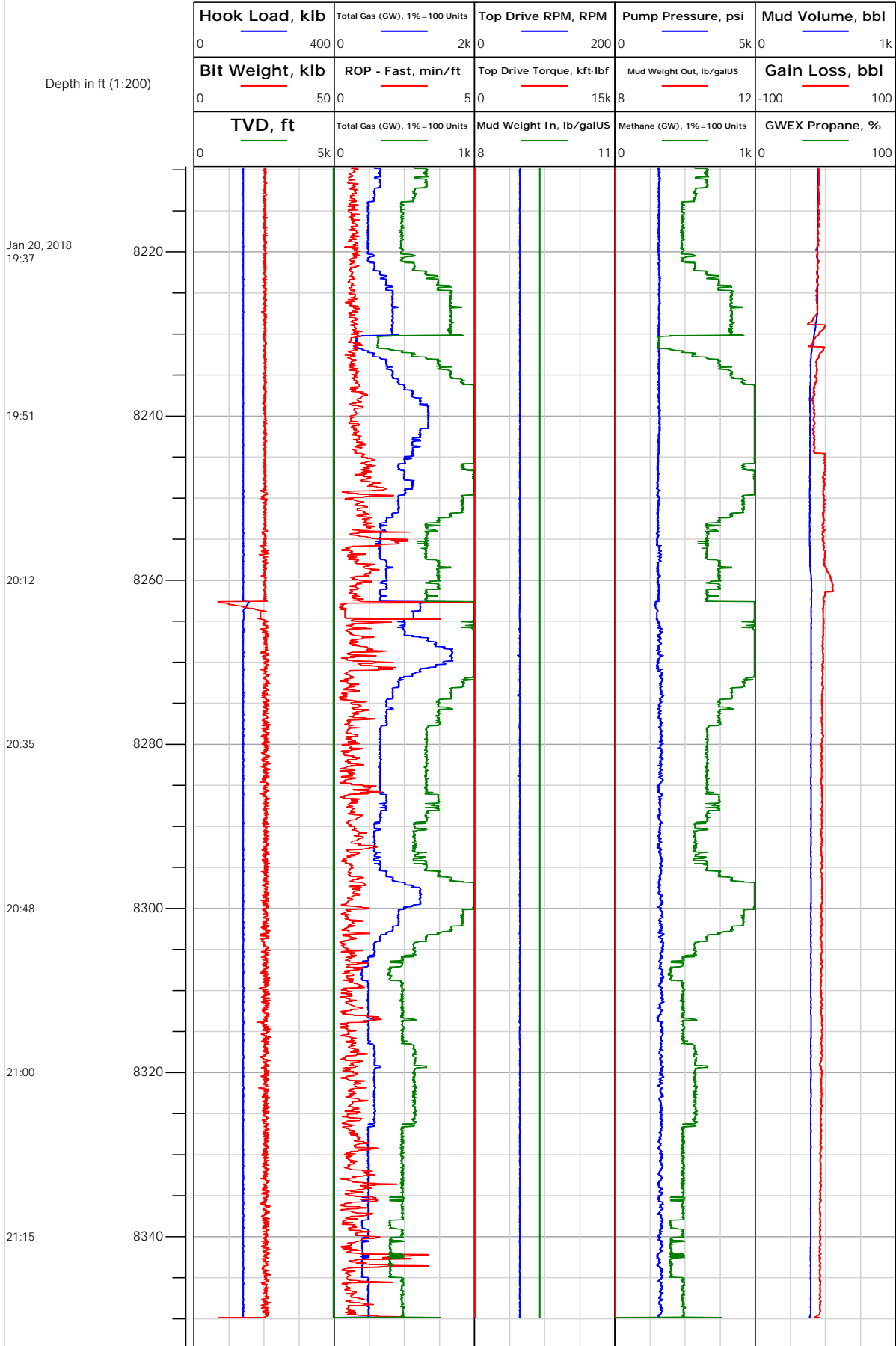



Electronic Drilling Recorder

Operator: Laramie Energy
Contractor: Helmerich & Payne Drlg Co

Well Name: Bruton 30-20E
Rig: 522

Location:

Depth in ft (1:200)

Notes

Hook Load, klb	Total Gas (GW), 1% = 100 Units	Top Drive RPM, RPM	Pump Pressure, psi	Mud Volume, bbl
0 400	0 2k	0 200	0 5k	0 1k
Bit Weight, klb	ROP - Fast, min/ft	Top Drive Torque, kft-lbf	Mud Weight Out, lb/galUS	Gain Loss, bbl
0 50	0 5	0 15k	8 12	-100 100
TVD, ft	Total Gas (GW), 1% = 100 Units	Mud Weight In, lb/galUS	Methane (GW), 1% = 100 Units	GWEX Propane, %
0 5k	0 1k	8 11	0 1k	0 100
8360				
8380				
8400				