



# RADIAL CEMENT BOND LOG

FILE NO: CH133065	COMPANY <b>LARAMIE ENERGY LLC</b>
API NO: 05077104810000	WELL <b>BRUTON FEDERAL 30-18W</b>
	FIELD <b>VEGA</b>
	COUNTY <b>MESA</b> STATE <b>COLORADO</b>

Ver. 4.10	LOCATION: SHL: 2631' FSL & 1863' FEL BHL: 908' FSL & 1307' FWL SEC <u>30</u> TWP <u>9S</u> RGE <u>93W</u>	OTHER SERVICES RPM
-----------	--	-----------------------

PERMANENT DATUM LOG MEASURED FROM DRILL. MEAS. FROM	GL ELEVATION <u>7643 FT</u> KB 30 FT ABOVE P.D. KB GL	ELEVATIONS: KB 7673 FT DF GL 7643 FT
---	--	---

DATE	RUN	TRIP		
01-Apr-2018	1	1		
SERVICE ORDER	US133065			
DEPTH DRILLER	8262 FT			
DEPTH LOGGER	8182 FT			
BOTTOM LOGGED INTERVAL	8182 FT			
TOP LOGGED INTERVAL	30 FT			
TIME STARTED	11:00			
TIME FINISHED	13:00			
OPERATOR RIG TIME	2 HOURS			
TYPE OF FLUID IN HOLE	WATER			
FLUID DENSITY	NA			
FLUID SALINITY	NA			
FLUID LEVEL	57 FT			
LOGGED CEMENT TOP	1500 FT			
WELLHEAD PRESSURE	0 PSI			
MAXIMUM HOLE DEVIATION	NA			
NOMINAL LOGGING SPEED	100 F/MIN			
MAX. RECORDED TEMP.	226 DEGF			
REFERENCE LOG	NA			
REFERENCE LOG DATE	NA			
EQUIP. NO.	LOCATION	ML-4291	GRAND JCT.	
RECORDED BY	T. NEWELL			
WITNESSED BY	NA			

IN MAKING INTERPRETATIONS OF LOGS OUR EMPLOYEES WILL GIVE THE CUSTOMER THE BENEFIT OF THEIR BEST JUDGEMENT. BUT SINCE ALL INTERPRETATIONS ARE OPINIONS BASED ON INFERENCES FROM ELECTRICAL OR OTHER MEASUREMENTS, WE CANNOT, AND WE DO NOT GUARANTEE THE ACCURACY OR CORRECTNESS OF ANY INTERPRETATION. WE SHALL NOT BE LIABLE OR RESPONSIBLE FOR ANY LOSS, COST, DAMAGES, OR EXPENSES WHATSOEVER INCURRED OR SUSTAINED BY THE CUSTOMER RESULTING FROM ANY INTERPRETATION MADE BY ANY OF OUR EMPLOYEES.

## REMARKS

RUN 1 TRIP 1: \*2 OPERATIONS IN WELLBORE\*

\*\*OPERATION 1: RAL/GR/CCL RUN CENTRALIZED\*\*

LOGGED WITH 0 PSI ON WELLHEAD

SJ: 6353' - 6371'  
SJ: 7483' - 7502'

## EQUIPMENT DATA

RUN	TRIP	TOOL	SERIES NO.	SERIAL NO.	POSITION
1	1	RAL	1426XA	10154958	CENTRALIZED
1	1	GR/CCL	1355XA	12670180	CENTRALIZED

# RAL MAIN PASS 0 PSI

ECLIPS 7.0i ECLIPS General Release Rel 7.0i Thu Jun 08 20:36:10 CDT 2017

Patches: 3

Plotted: Sun Apr 1 15:05:01 2018

## PARAMETER AND FILTER SUMMARY REPORT

FILE: /dat1a/LARAMIE\_BRUTON\_FEDERAL\_30-18W/p012g02.prm  
 LOGGING MODE: DEPTH DIRECTION: UP  
 TOP DEPTH: 14.750 ft BOTTOM DEPTH: 8183.000 ft

### SYMMETRIC FILTER

MEASUREMENT TYPE	PARAMETER	VALUE	UNITS	INTERVAL (ft)	
GR	FILTER ()	medium (1)		TOP	BOTTOM
AMPLITUDE	FILTER ()	medium (1)		"	"
TRAVEL TIME	FILTER ()	medium (1)		"	"

### RAL CCL PROCESSING

MEASUREMENT TYPE	PARAMETER	VALUE	UNITS	INTERVAL (ft)	
CCL FLOOR	CCL FLOOR	0.00		TOP	BOTTOM

### ANALOG RAL PROCESSING

MEASUREMENT TYPE	PARAMETER	VALUE	UNITS	INTERVAL (ft)	
AMPLITUDE WINDOW (NEAR)	AMP WINDOW START (fgp1*)	185	us	TOP	BOTTOM
	AMP WINDOW START (fgp2*)	185	us	"	"
	AMP WINDOW START (fgp3*)	185	us	"	"
	AMP WINDOW START (fgp4*)	185	us	"	"
	AMP WINDOW START (fgp5*)	185	us	"	"
	AMP WINDOW START (fgp6*)	185	us	"	"
	AMP WINDOW START (fgp7*)	185	us	"	"
	AMP WINDOW START (fgp8*)	185	us	"	"
	AMP WINDOW START (fgpn*)	185	us	"	"
	AMP WINDOW LENGTH	25	us	"	"
TRAVEL TIME WINDOW (NEAR)	TT WINDOW START (ttn*)	177	us	"	"
	TT WINDOW LENGTH	500	us	"	"
	FIRST BRK THRESHOLD (ttn*)	4	mV	"	"
RAL CASING PARAMETERS	PPT NEAR	200.391	us	"	"
RAL TOOL DELAY	TOOL DELAY (str1*)	-63	us	"	"
	TOOL DELAY (str2*)	-63	us	"	"
	TOOL DELAY (str3*)	-63	us	"	"
	TOOL DELAY (str4*)	-63	us	"	"
	TOOL DELAY (str5*)	-63	us	"	"
	TOOL DELAY (str6*)	-63	us	"	"
	TOOL DELAY (str7*)	-63	us	"	"
	TOOL DELAY (str8*)	-63	us	"	"
	TOOL DELAY (strn*)	-63	us	"	"
BASELINE NOISE (NEAR)	NOISE WINDOW START	125	us	"	"
	NOISE WINDOW LENGTH	25	us	"	"

### PERCENT BOND CEMENT MAP

MEASUREMENT TYPE	PARAMETER	VALUE	UNITS	INTERVAL (ft)	
RAL FREE PIPE AMPLITUDE	FREE AMP REC 1	80	mV	TOP	BOTTOM
	FREE AMP REC 2	80	mV	"	"
	FREE AMP REC 3	80	mV	"	"
	FREE AMP REC 4	80	mV	"	"
	FREE AMP REC 5	80	mV	"	"
	FREE AMP REC 6	80	mV	"	"
	FREE AMP REC 7	80	mV	"	"
	FREE AMP REC 8	80	mV	"	"
RAL FULL BOND AMPLITUDE	FULL BOND AMP REC 1	2	mV	"	"
	FULL BOND AMP REC 2	2	mV	"	"
	FULL BOND AMP REC 3	2	mV	"	"
	FULL BOND AMP REC 4	2	mV	"	"

FULL BOND AMP REC 5	2	mV	"	"
FULL BOND AMP REC 6	2	mV	"	"
FULL BOND AMP REC 7	2	mV	"	"
FULL BOND AMP REC 8	2	mV	"	"

CURVE DESCRIPTION REPORT

CURVE NAME	CREATION DATE	CURVE DESCRIPTION
F1:AR1	N/A	FIXED GATE AMPLITUDE T-R1
F1:AR2	N/A	FIXED GATE AMPLITUDE T-R2
F1:AR3	N/A	FIXED GATE AMPLITUDE T-R3
F1:AR4	N/A	FIXED GATE AMPLITUDE T-R4
F1:AR5	N/A	FIXED GATE AMPLITUDE T-R5
F1:AR6	N/A	FIXED GATE AMPLITUDE T-R6
F1:AR7	N/A	FIXED GATE AMPLITUDE T-R7
F1:AR8	N/A	FIXED GATE AMPLITUDE T-R8
F1:CCL	N/A	CASING COLLAR LOCATOR
F1:FAMPN	N/A	FIXED GATE AMPLITUDE NEAR RECEIVER
F1:FWAVE	N/A	FAR WAVE FORM
F1:GR	N/A	GAMMA RAY
F1:PBMAP	N/A	PERCENT BOND CEMENT MAP
F1:TTN	N/A	TRAVELTIME FROM NEAR TRANSMITTER-RECEIVER
F1:XAMPN	N/A	FIXED GATE AMPLITUDE NEAR RECEIVER TIMES FIVE

CURVE MEASURE POINT OFFSET

CURVE	OFFSET (ft)	CURVE	OFFSET (ft)	CURVE	OFFSET (ft)	CURVE	OFFSET (ft)
AR1	-11.25	AR5	-11.25	CCL	-5.75	XAMPN	-11.25
AR2	-11.25	AR6	-11.25	FAMPN	-11.25		
AR3	-11.25	AR7	-11.25	GR	-1.75		
AR4	-11.25	AR8	-11.25	TTN	-11.25		

Presentation	: SysA:/dat1a/LARAMIE_BRUTON_FEDERAL_30-18W/30-18W_RAL_MAIN.fvpdf [5"/100' Scale]
Plot Interval	: 0 - 8190 Feet
Data File 1	: F1 : SysA:/dat1a/LARAMIE_BRUTON_FEDERAL_30-18W/30-18W_RAL_MAIN.xtf
Created On	: N/A
Company	: LARAMIE ENERGY LLC
Well	: BRUTON FEDERAL 30-18W
Field	: VEGA
File Interval	: 14.75 - 8197 Feet
OCT	: p012g

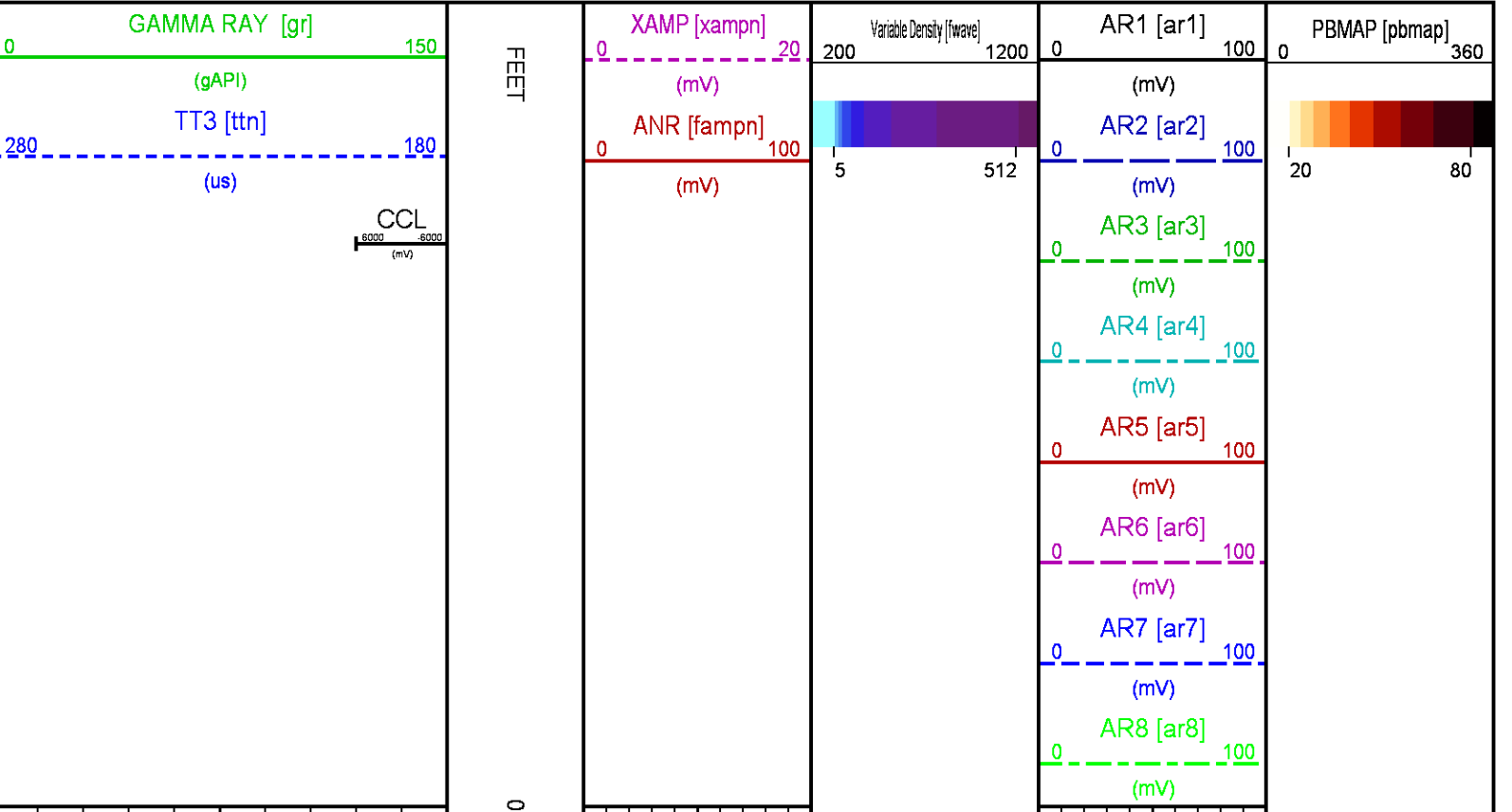

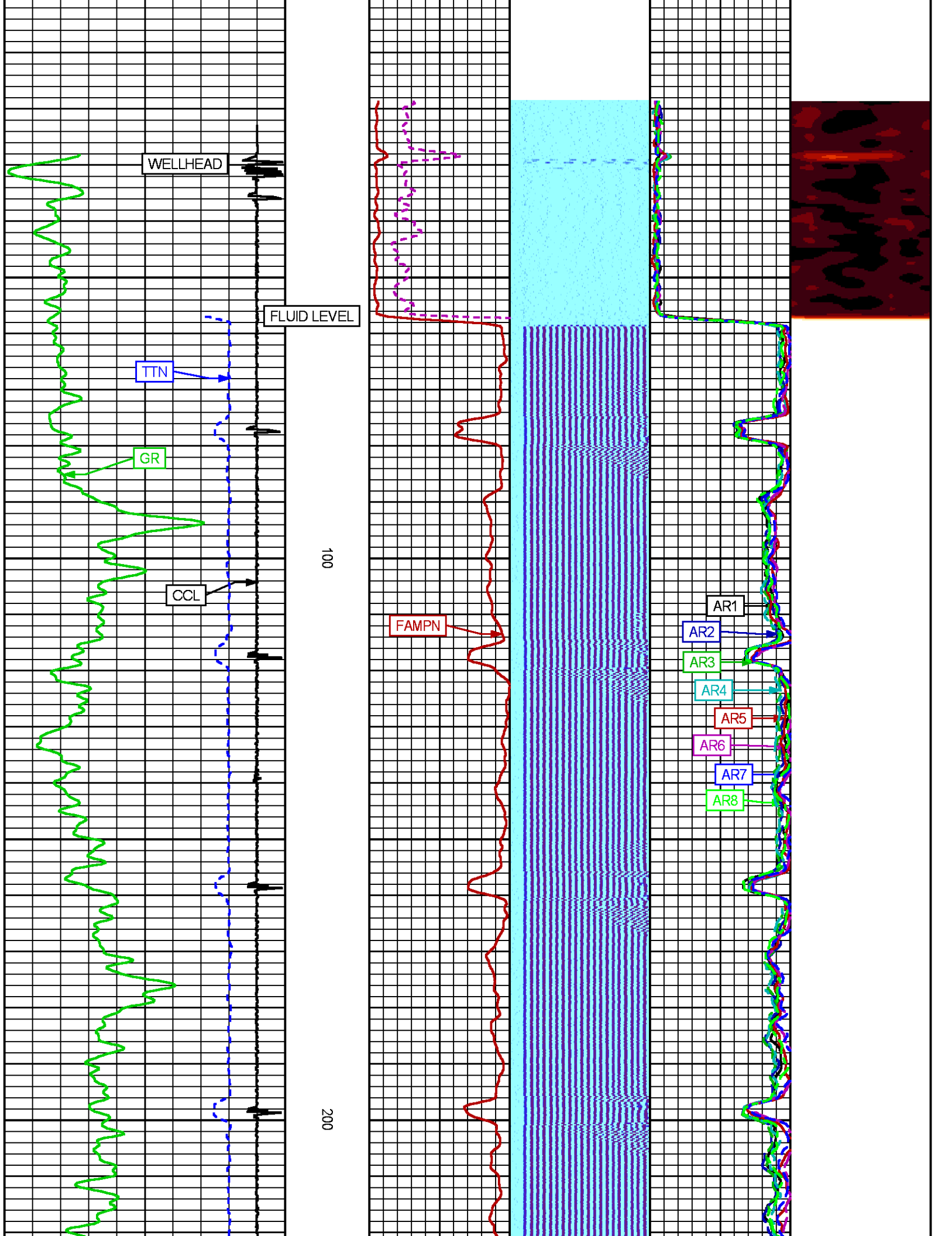

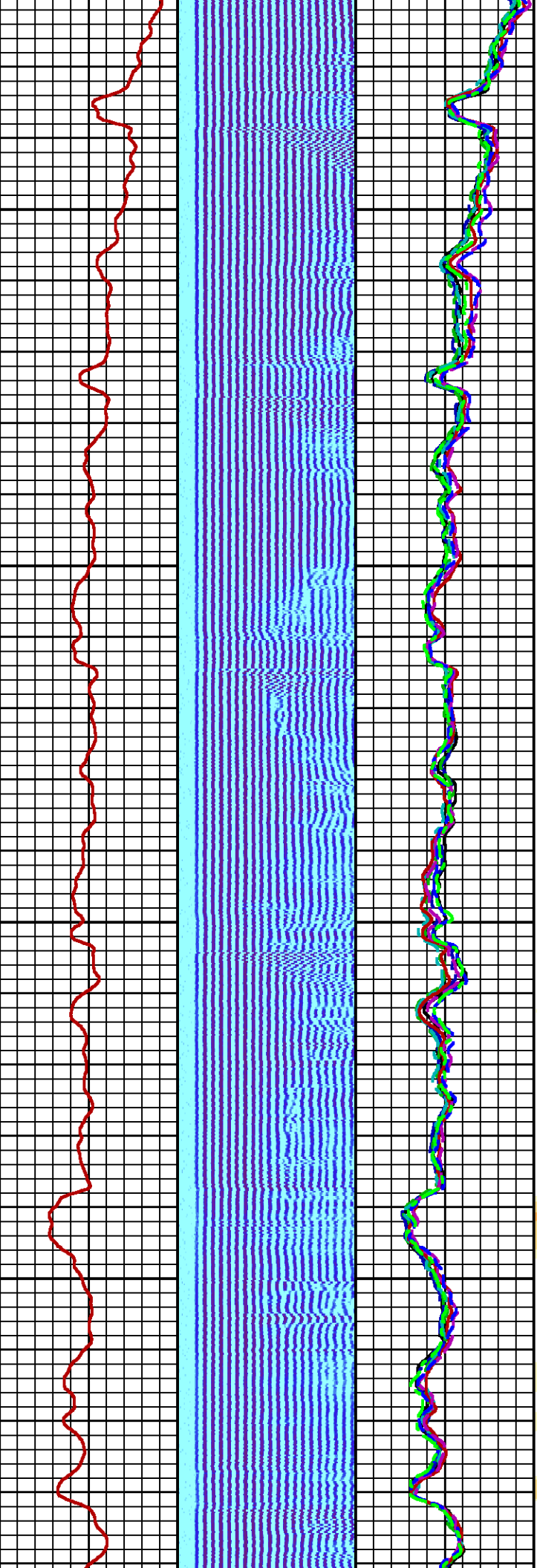
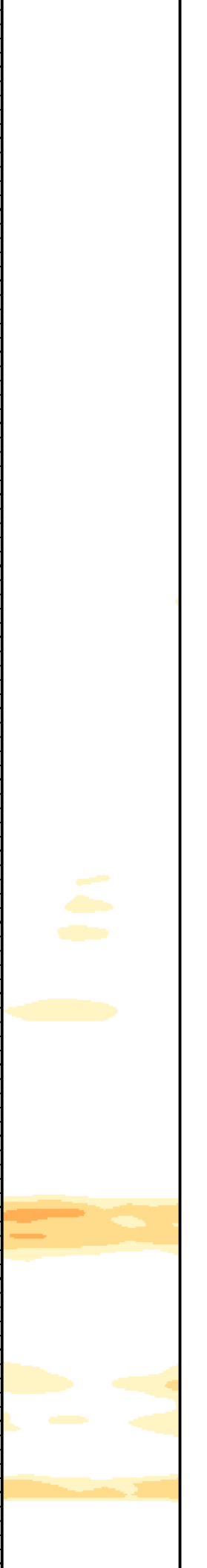

300

400

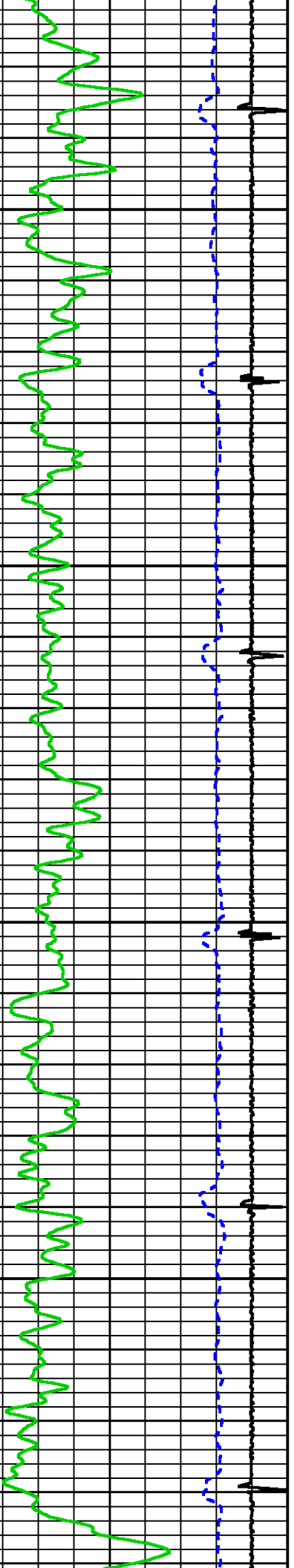

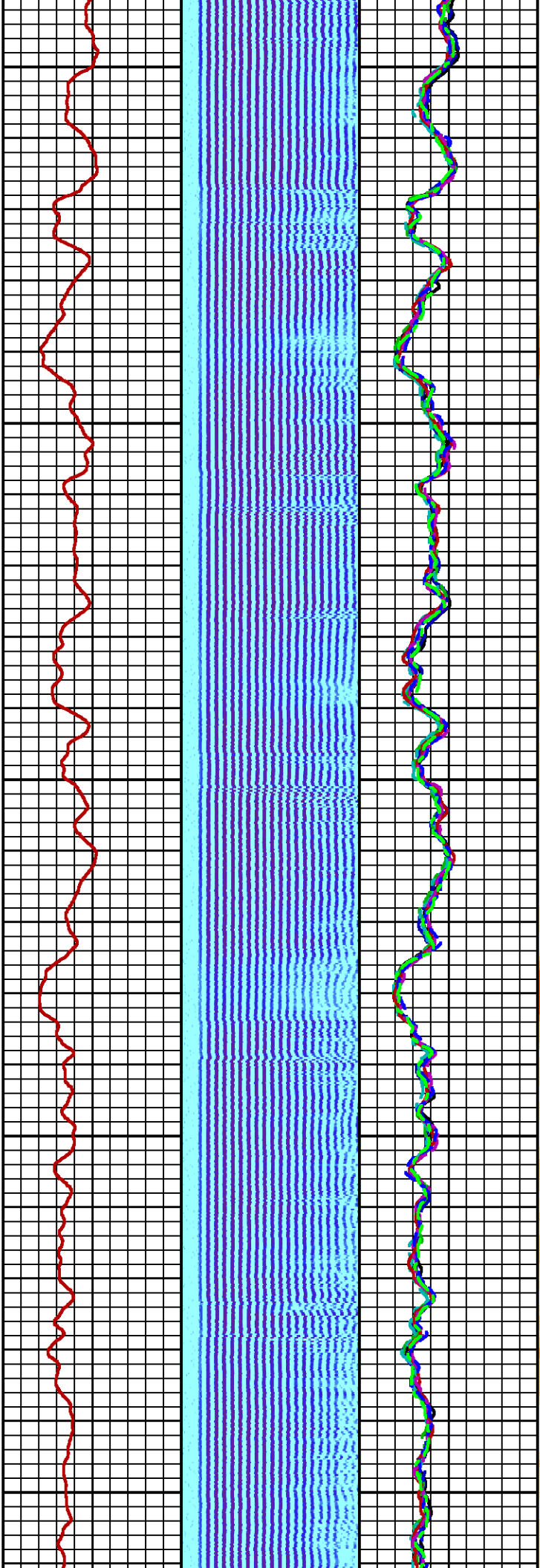
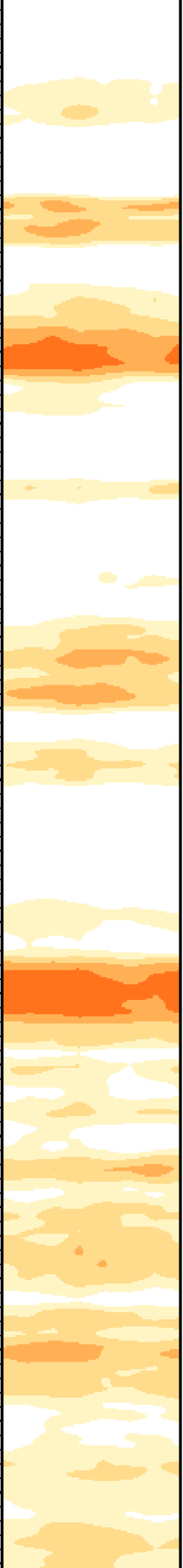

500

600

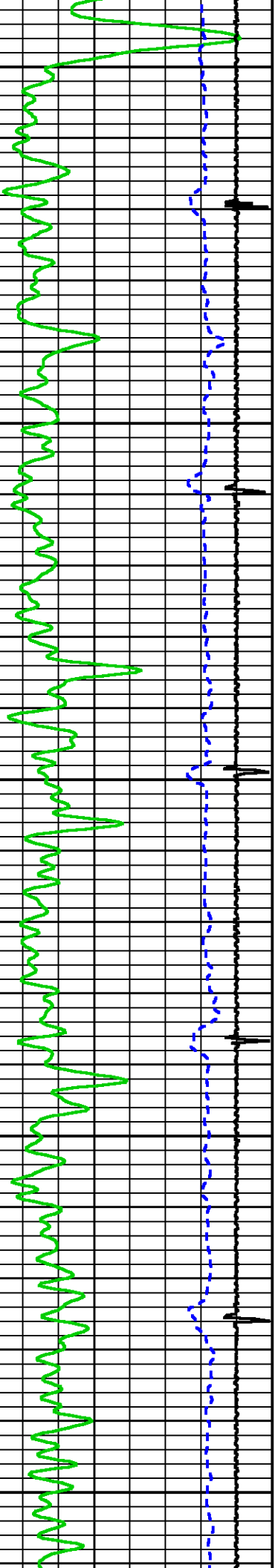



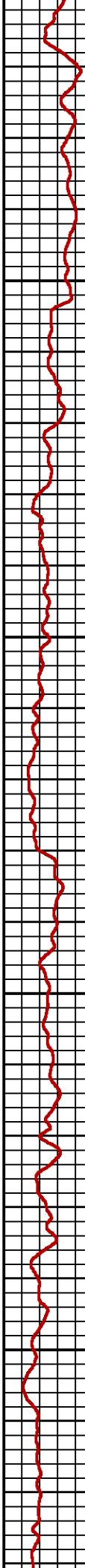
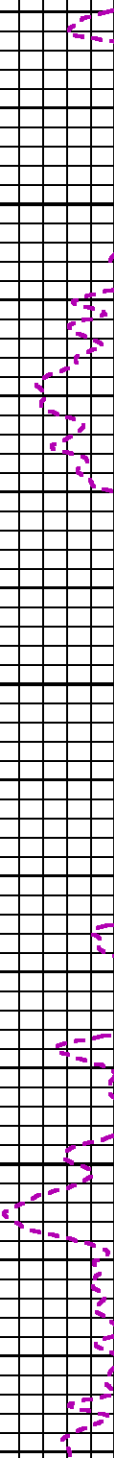
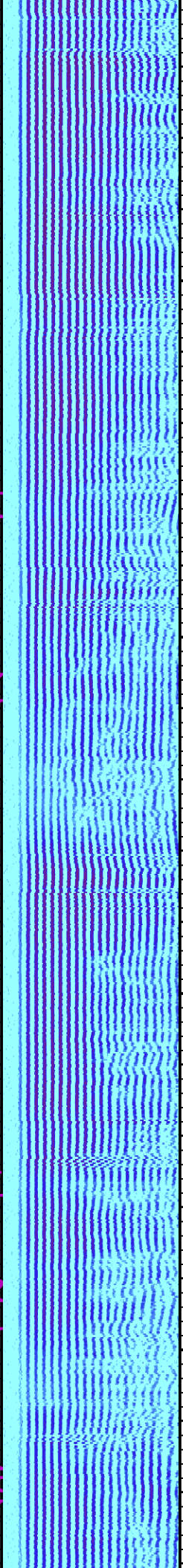
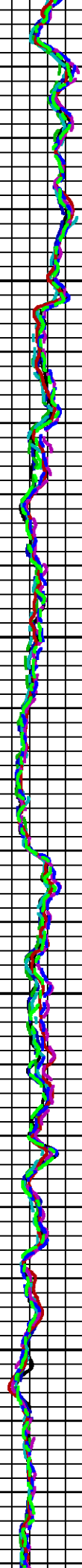

700

800

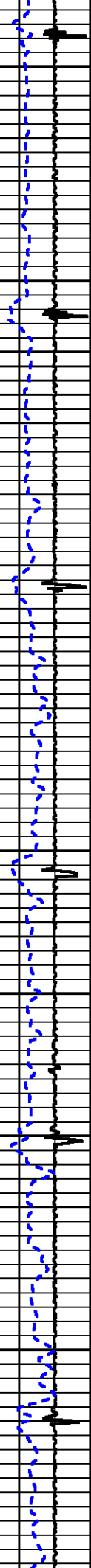

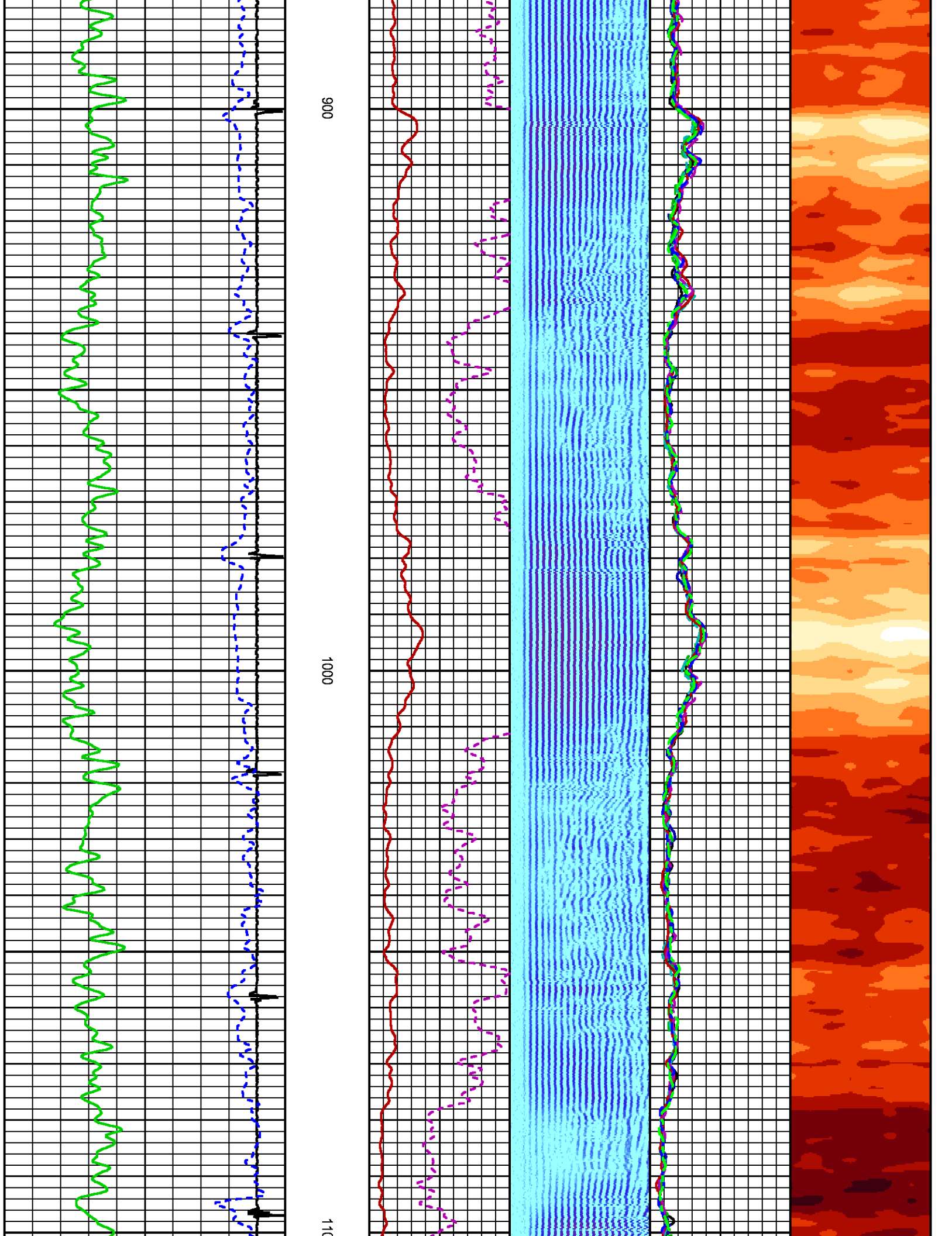



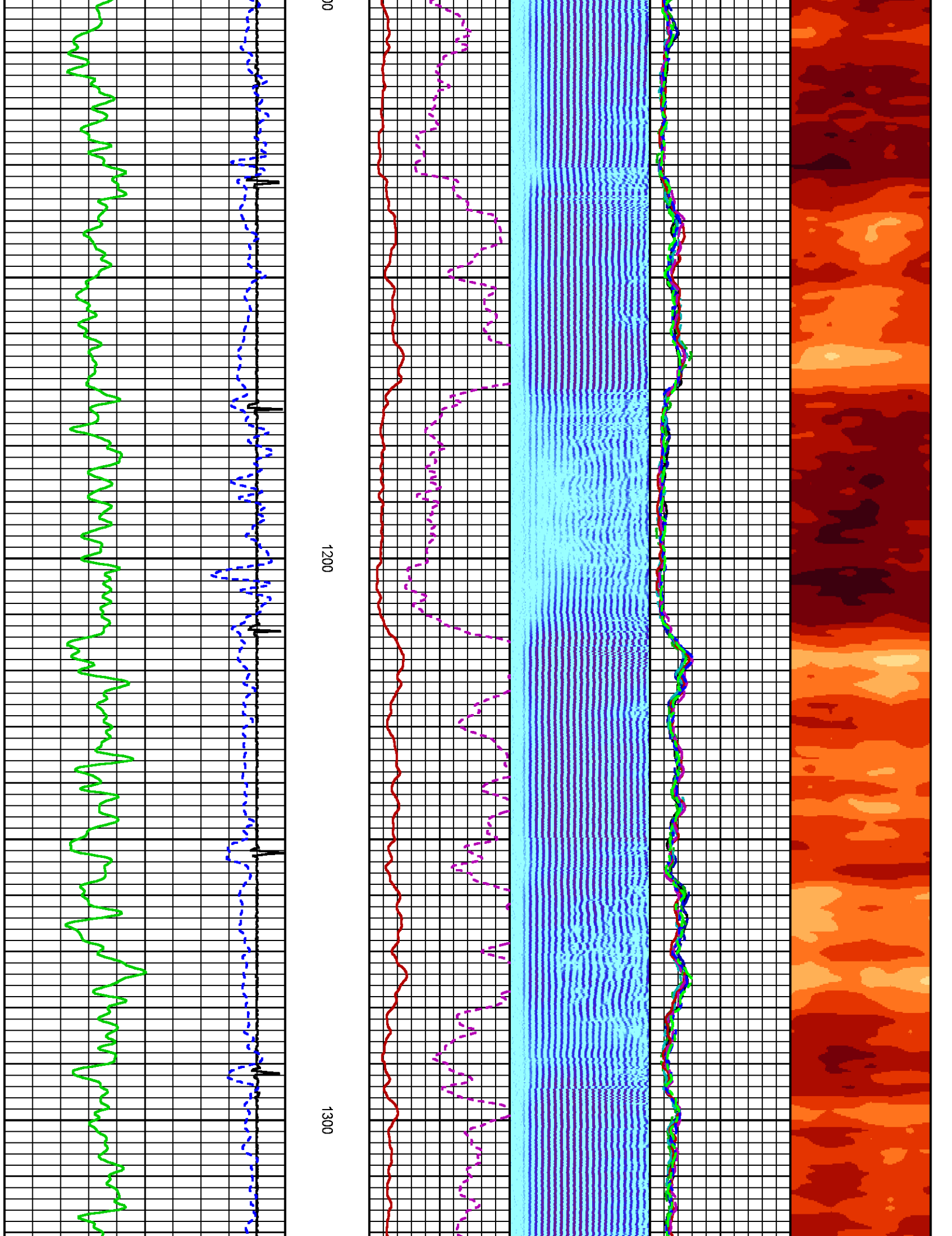

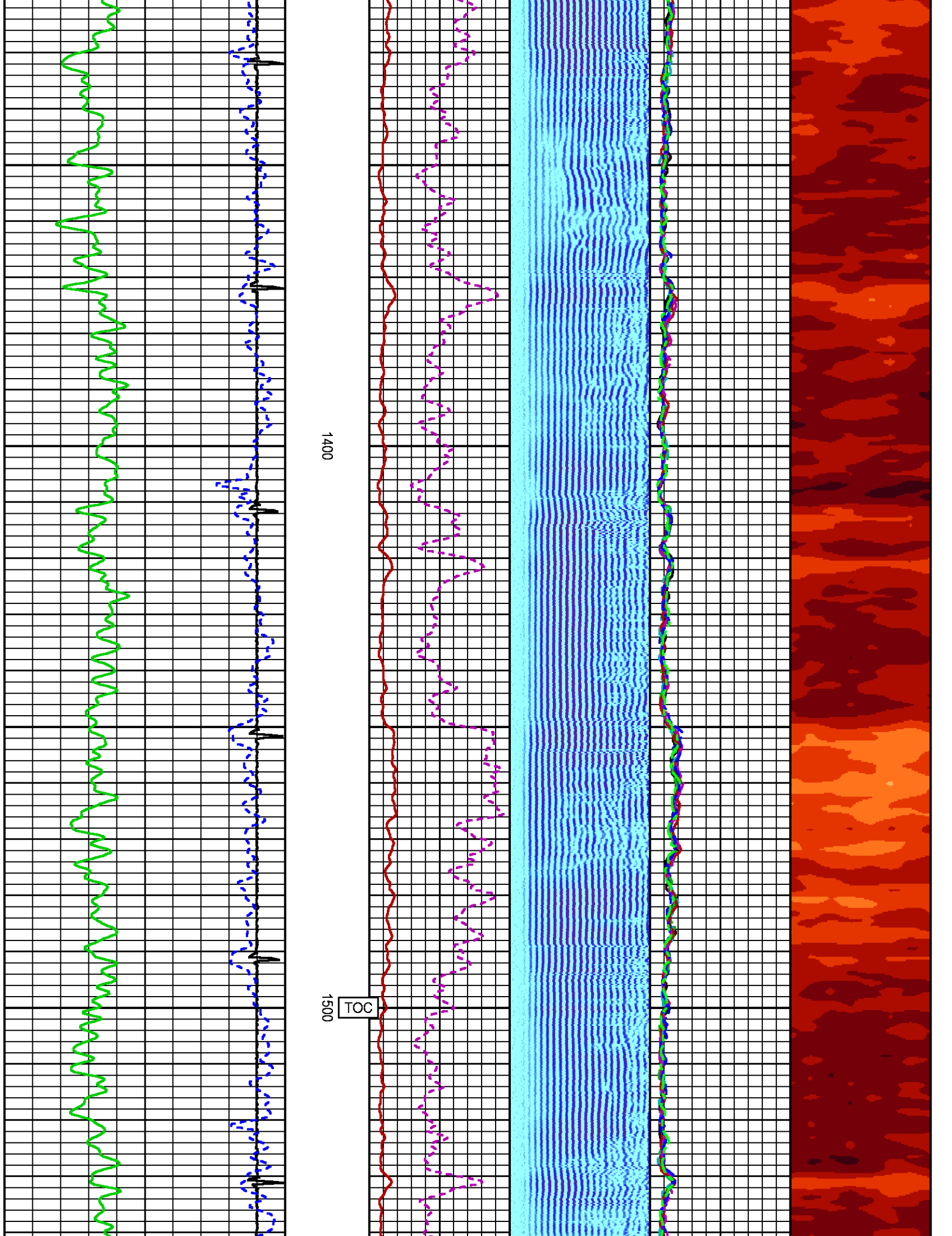

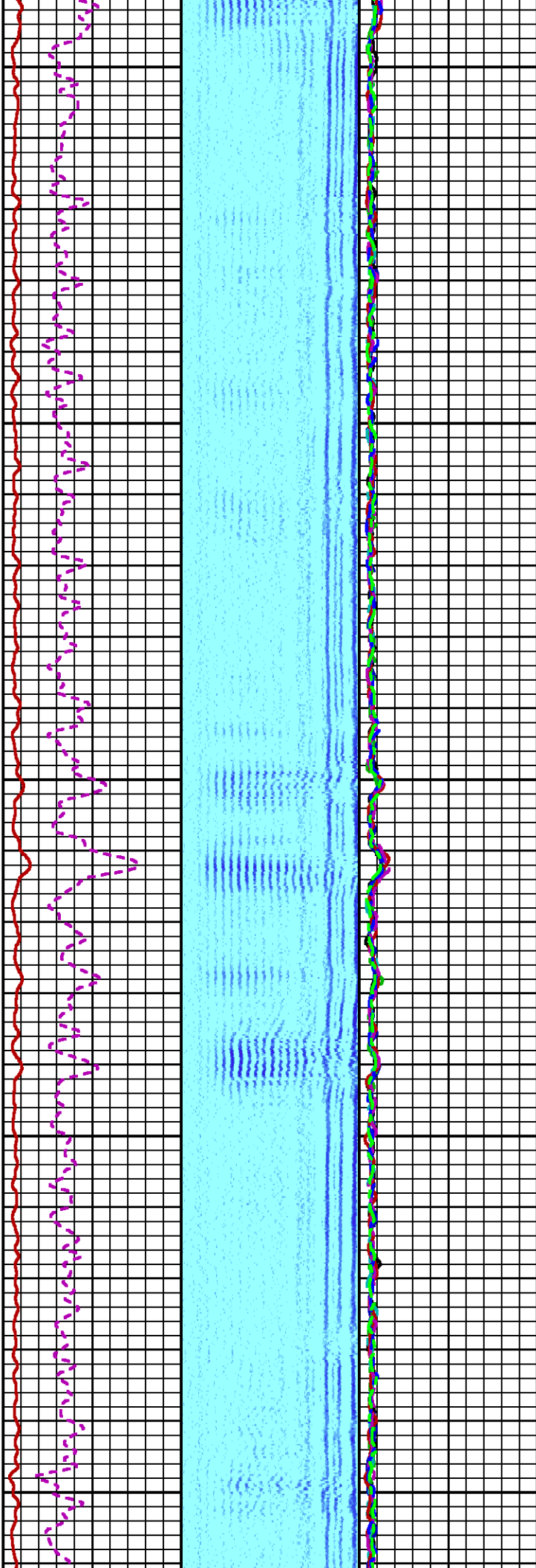
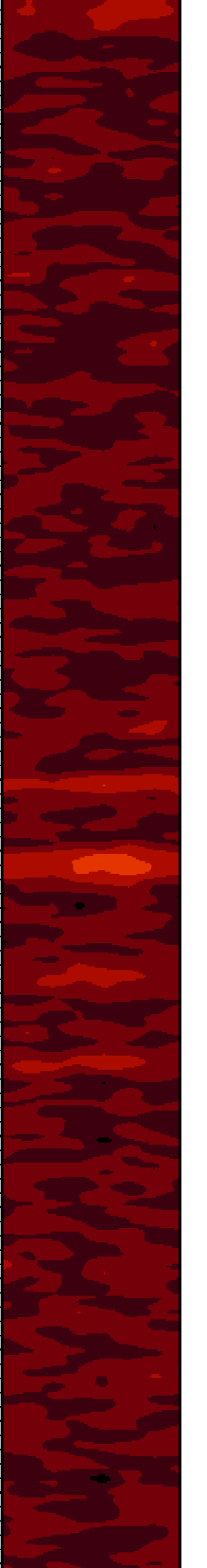

1600

1700

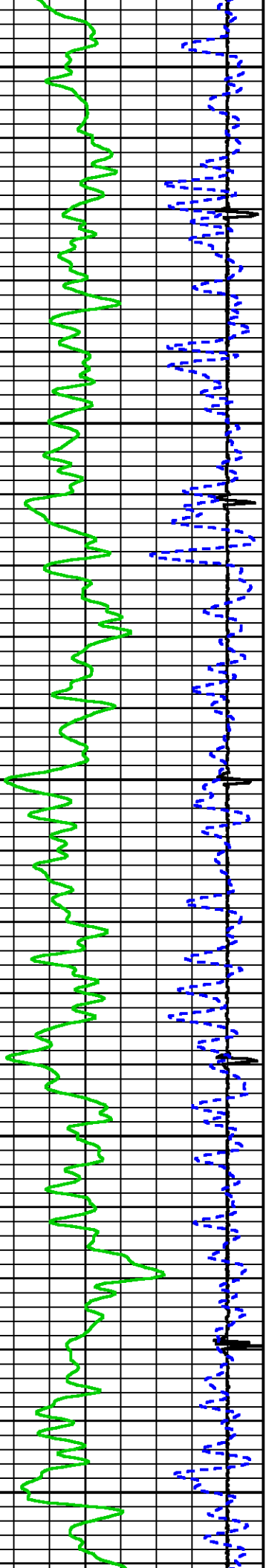

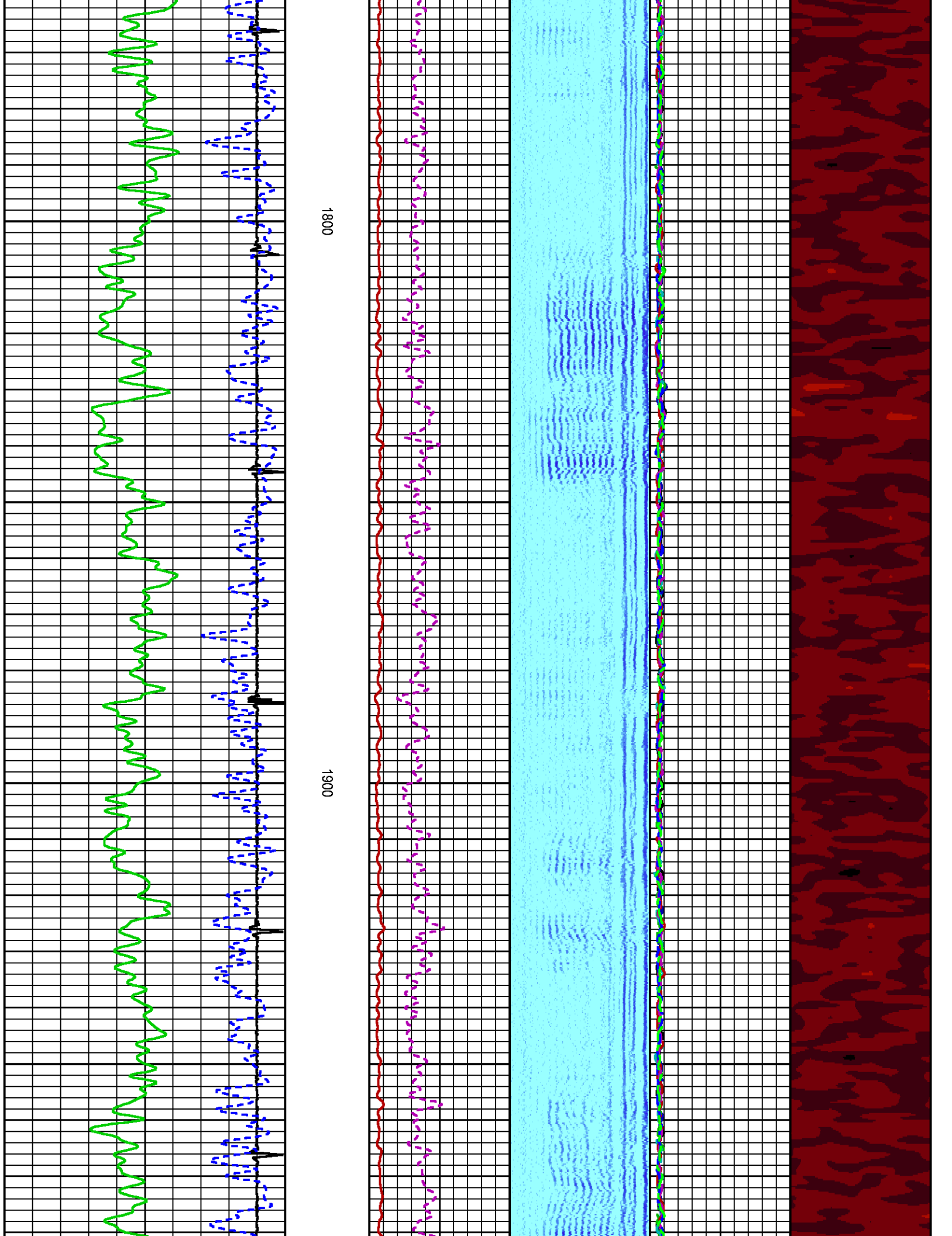



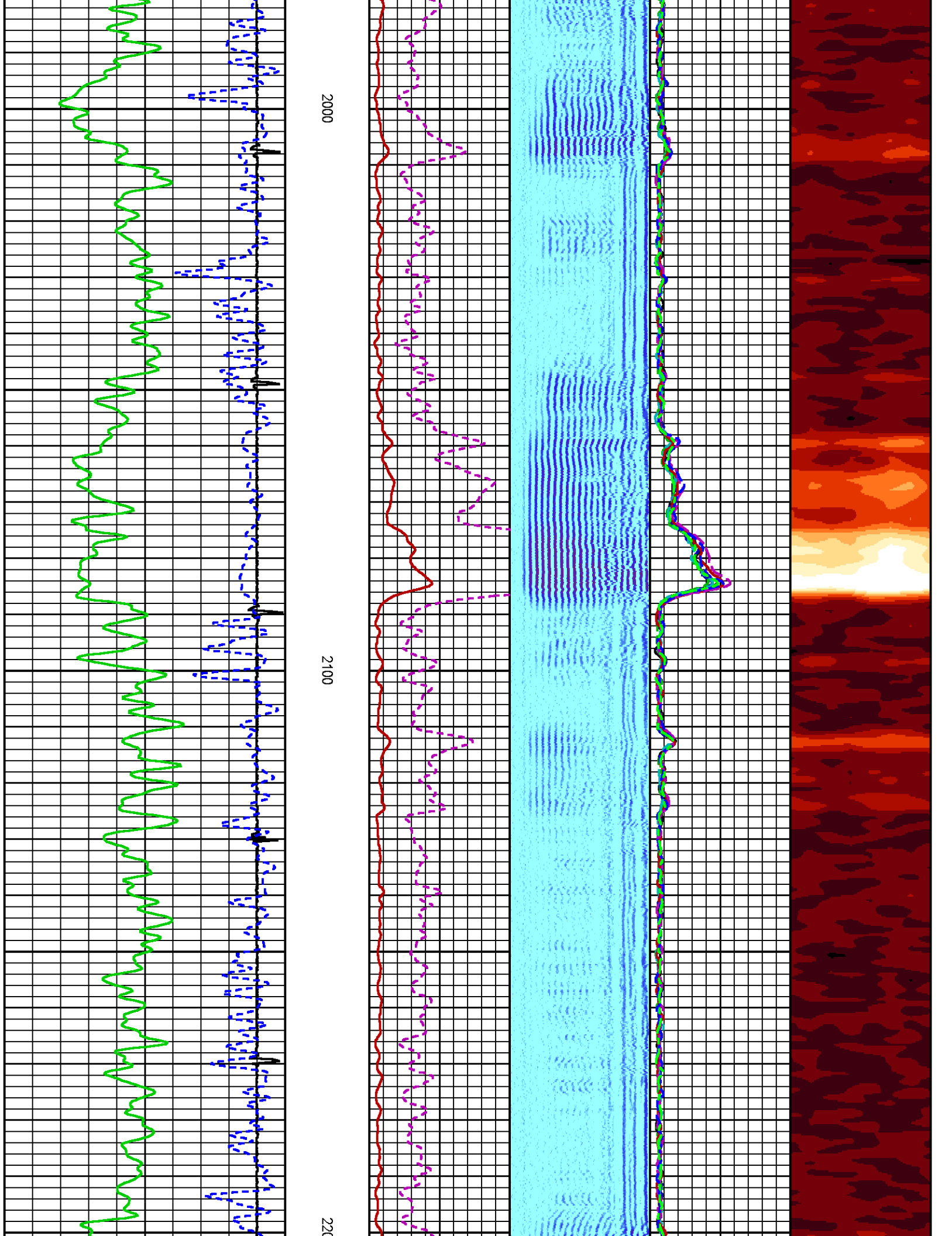



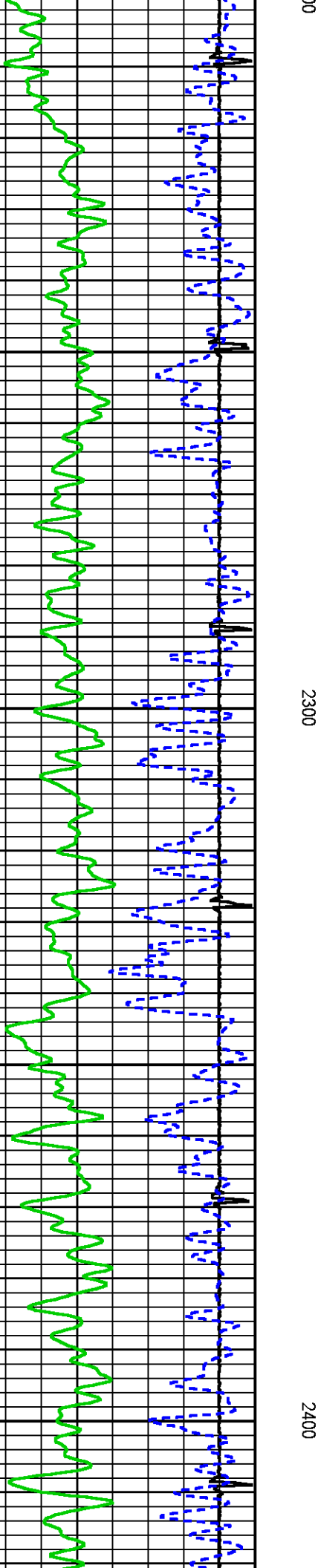
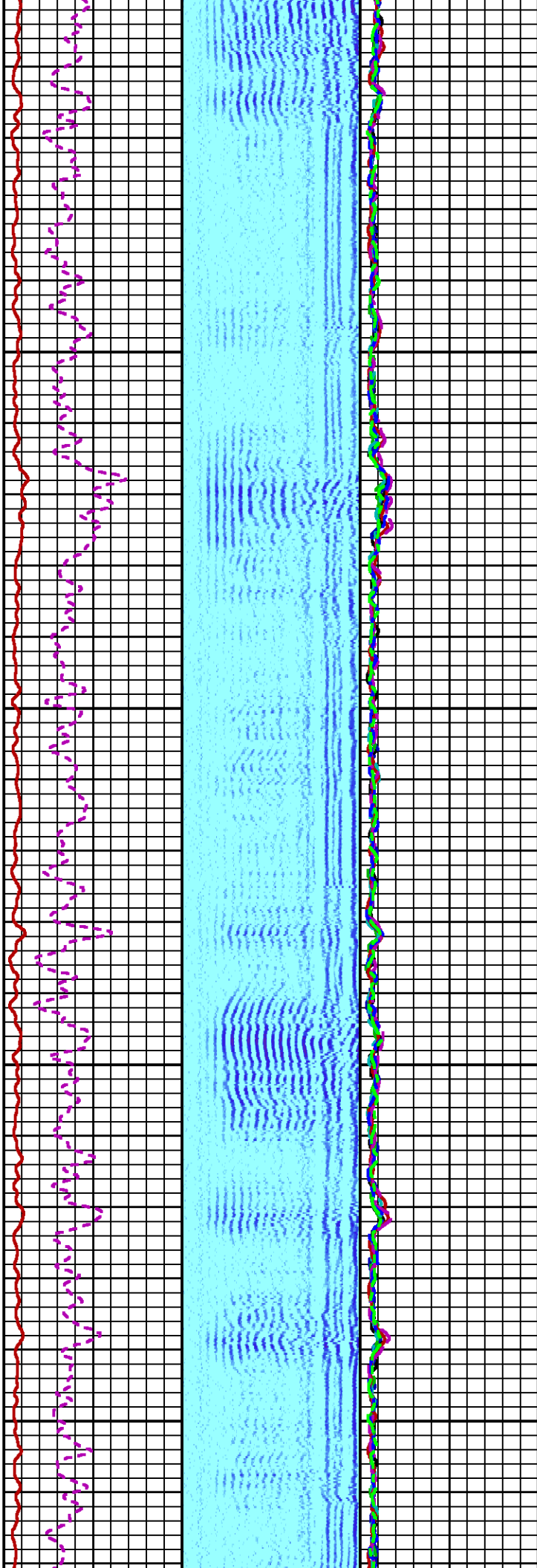

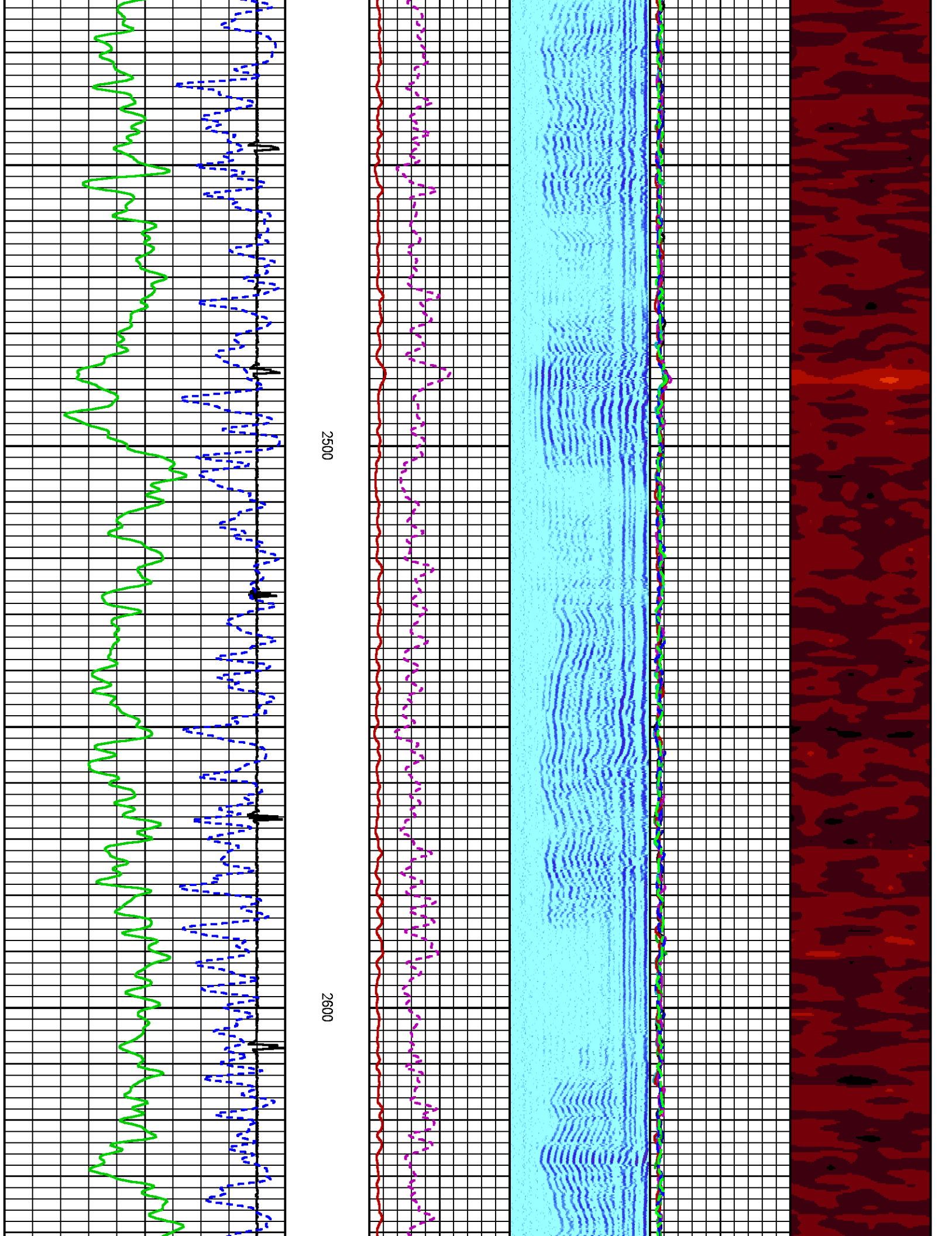

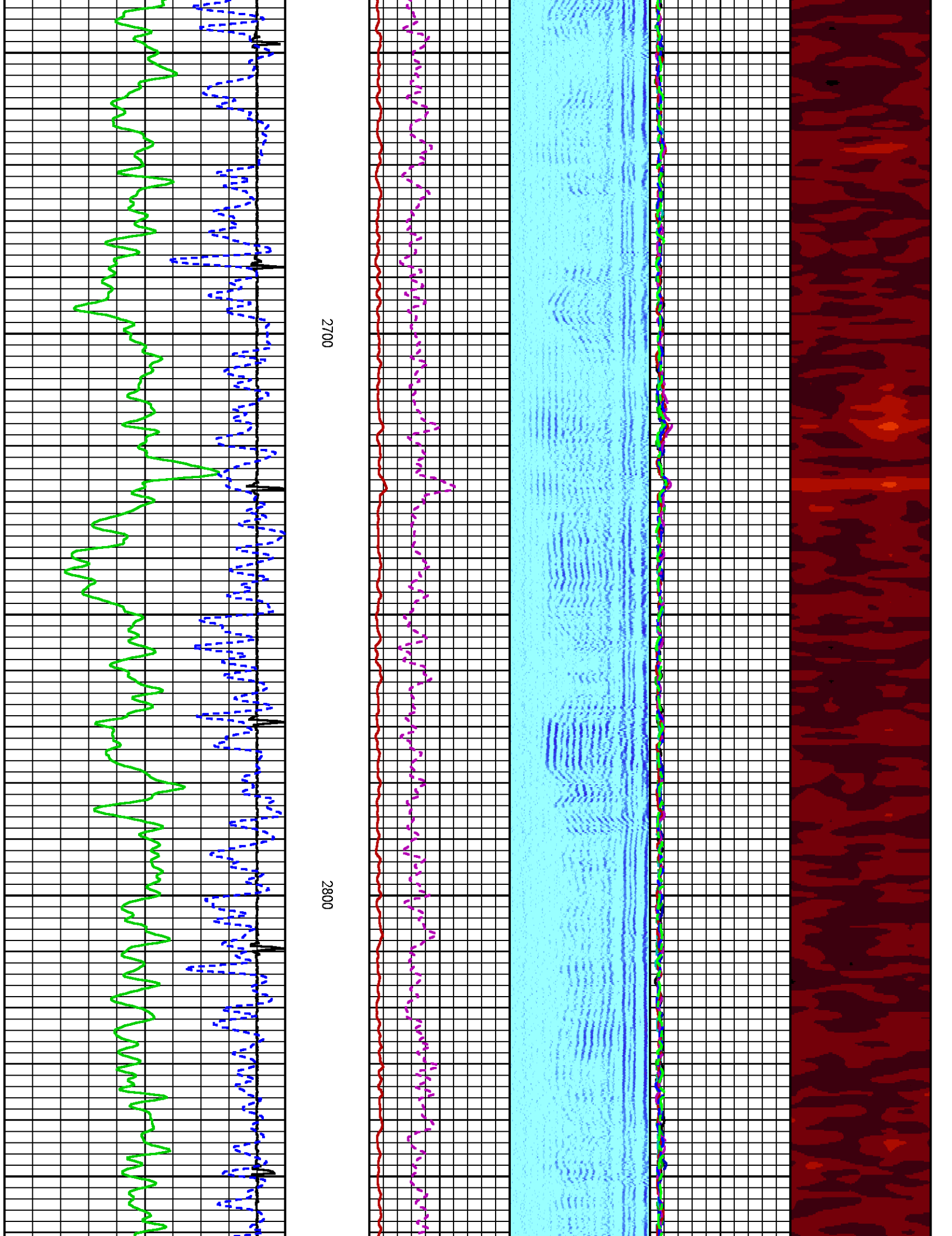

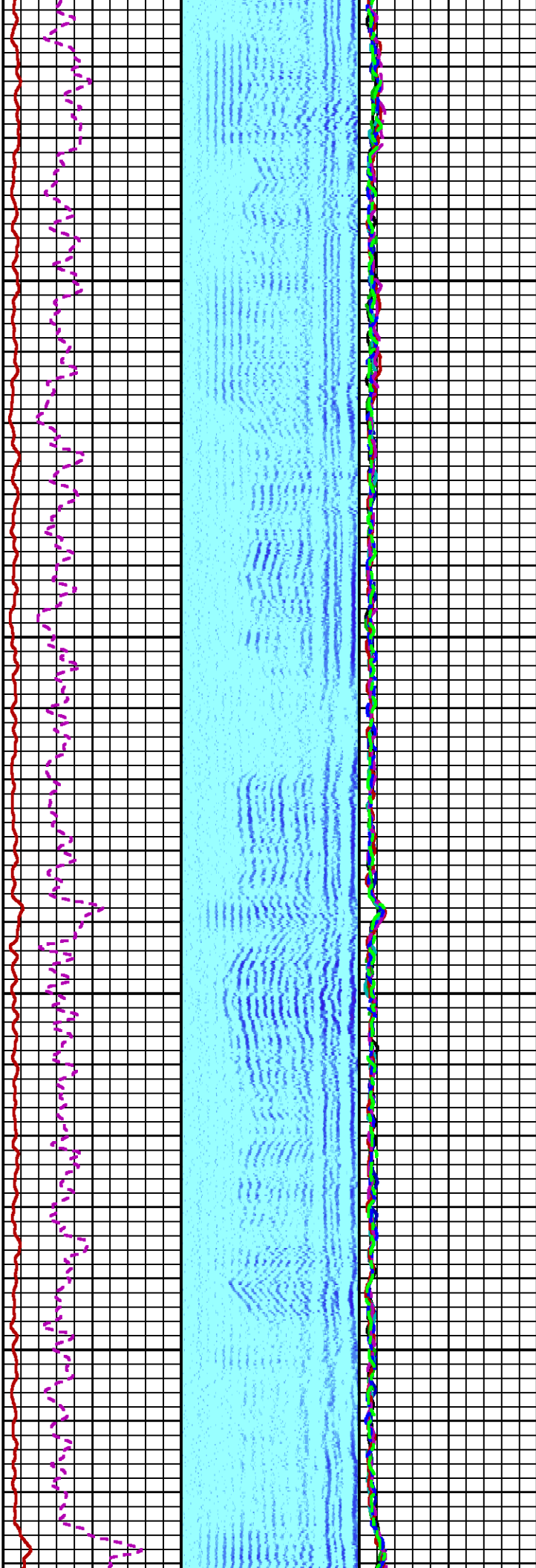

2900

3000

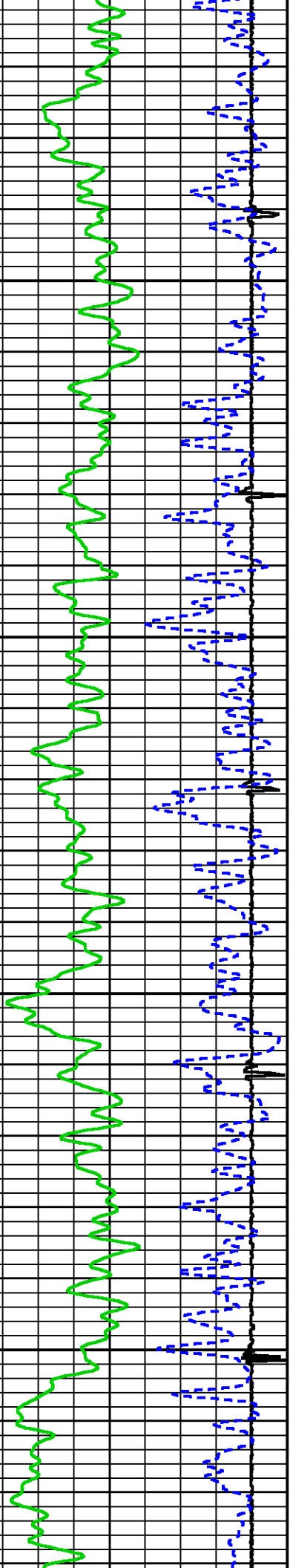



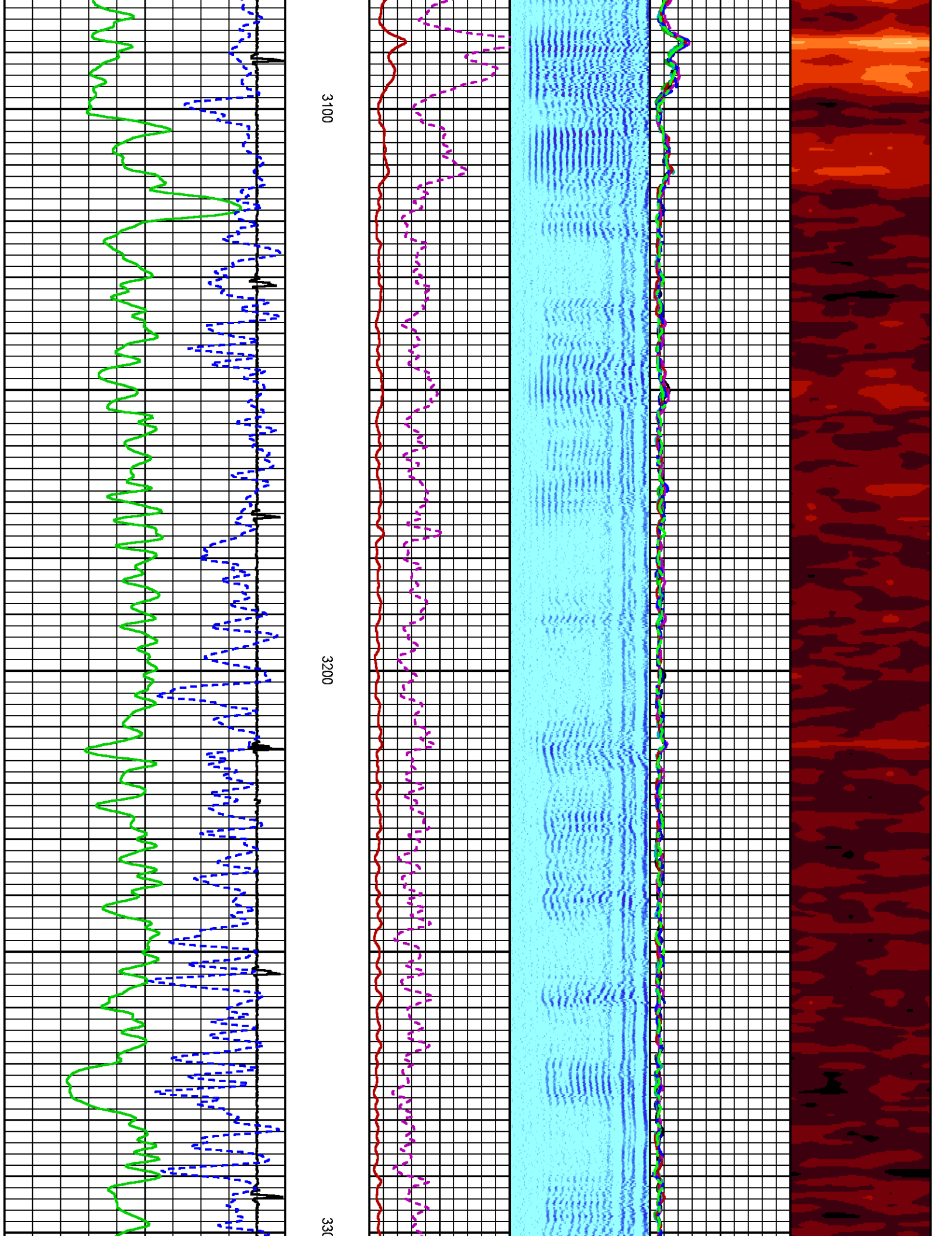



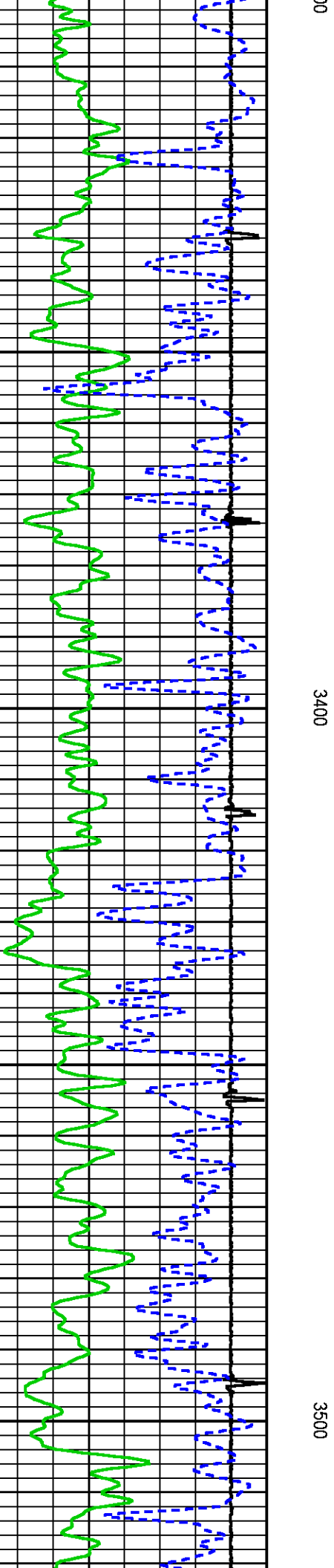
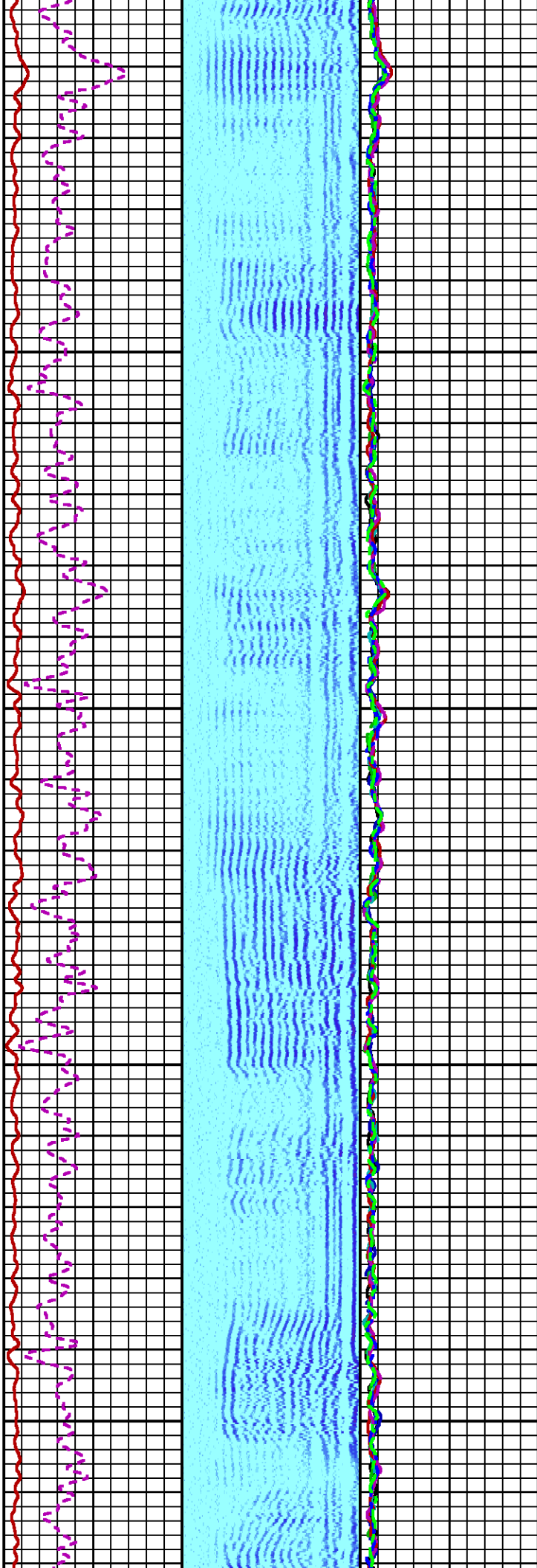
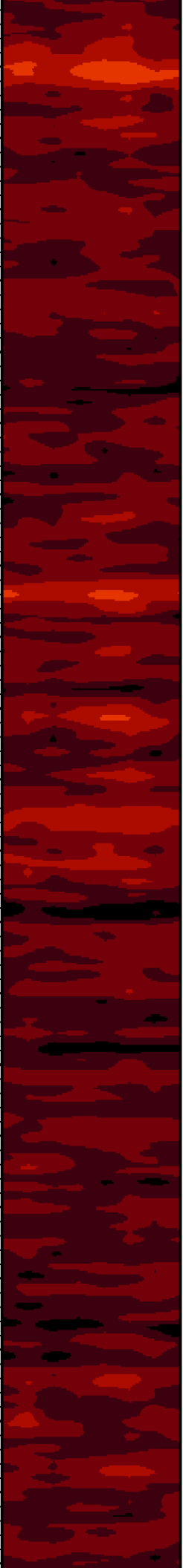

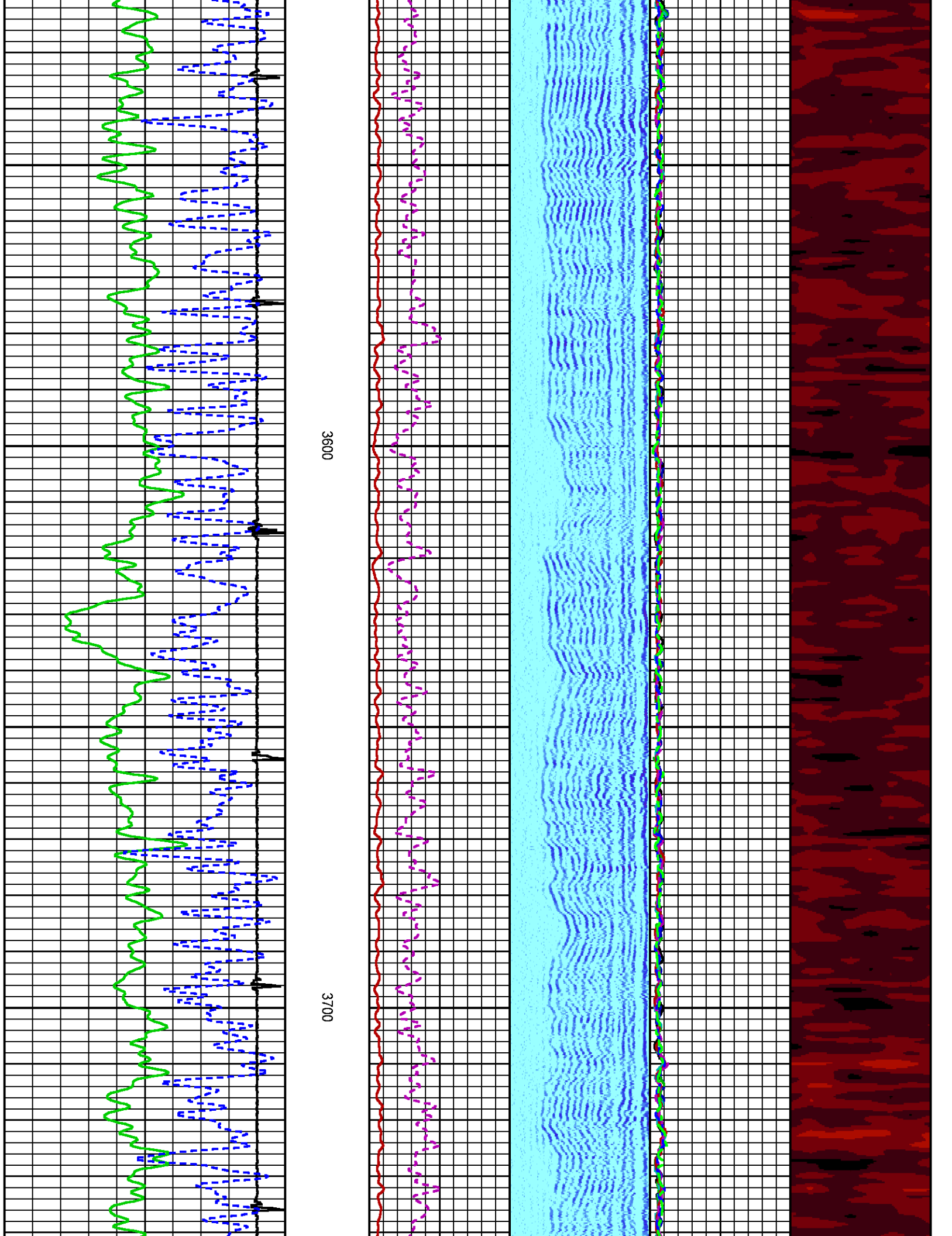

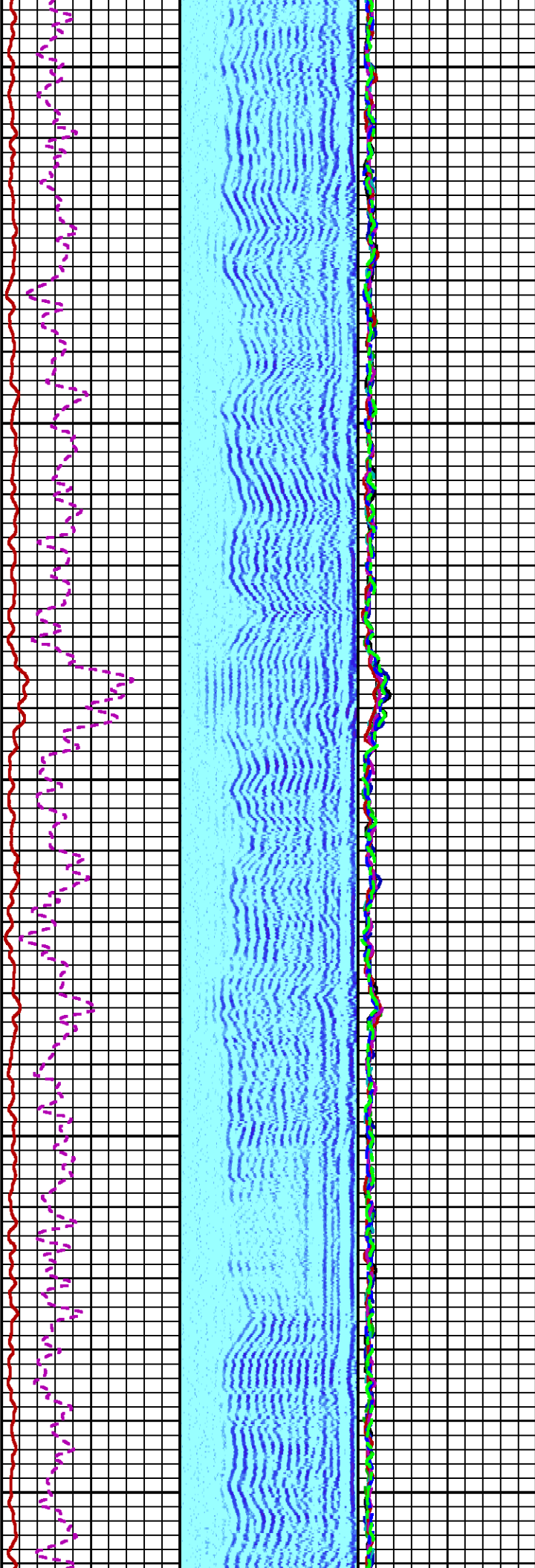

3800

3900

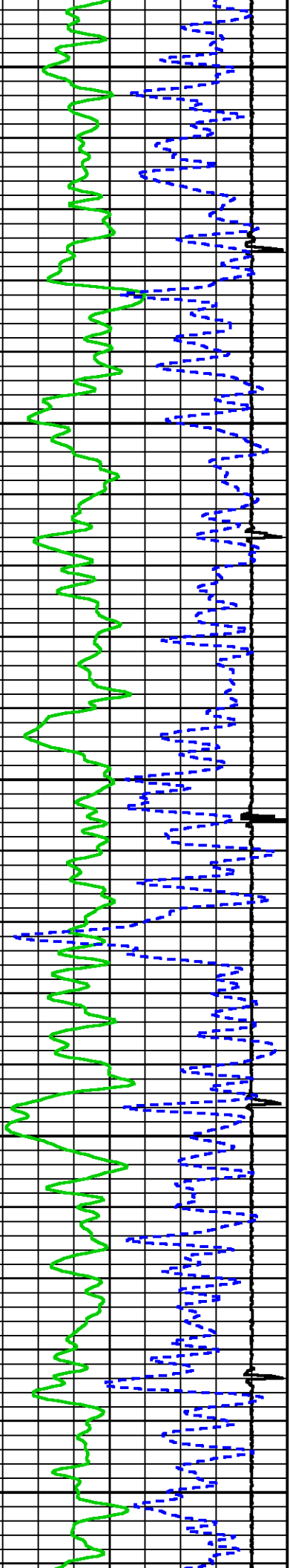

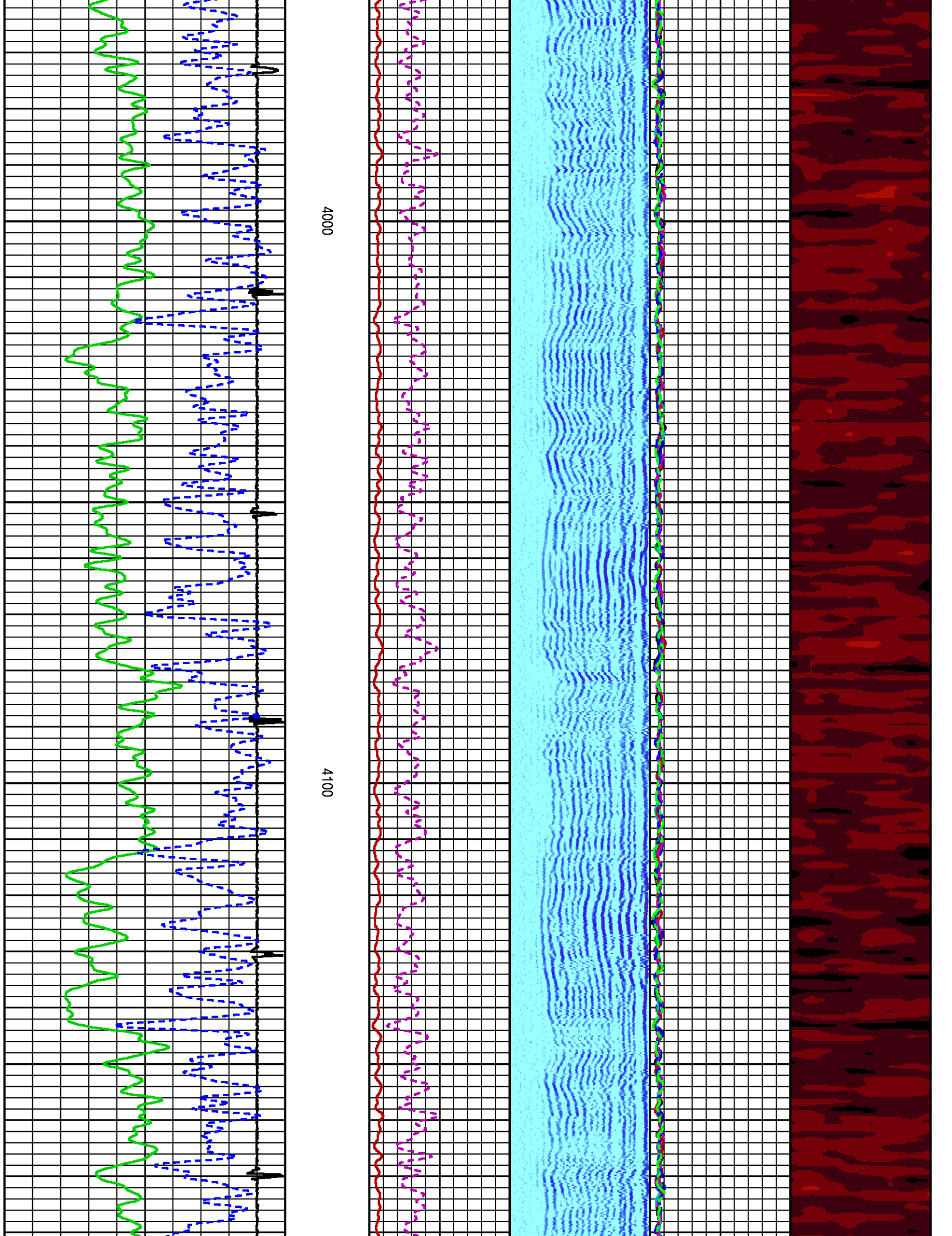



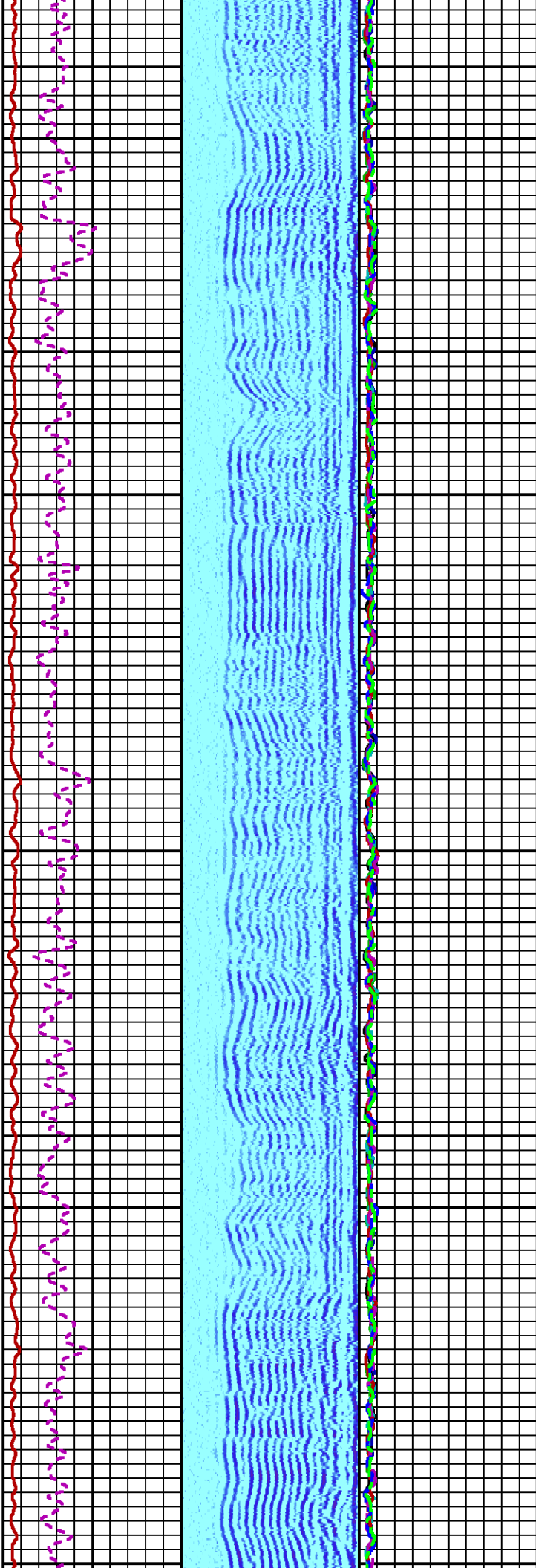

4200

4300

4400

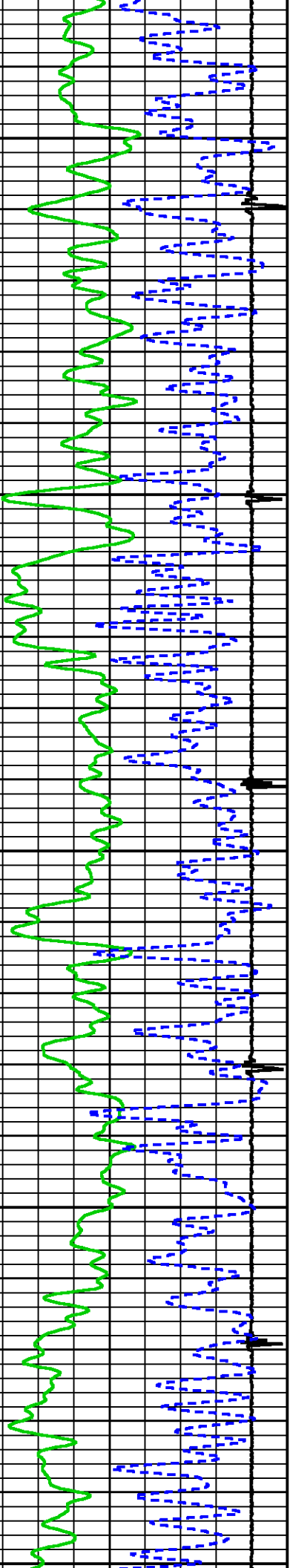



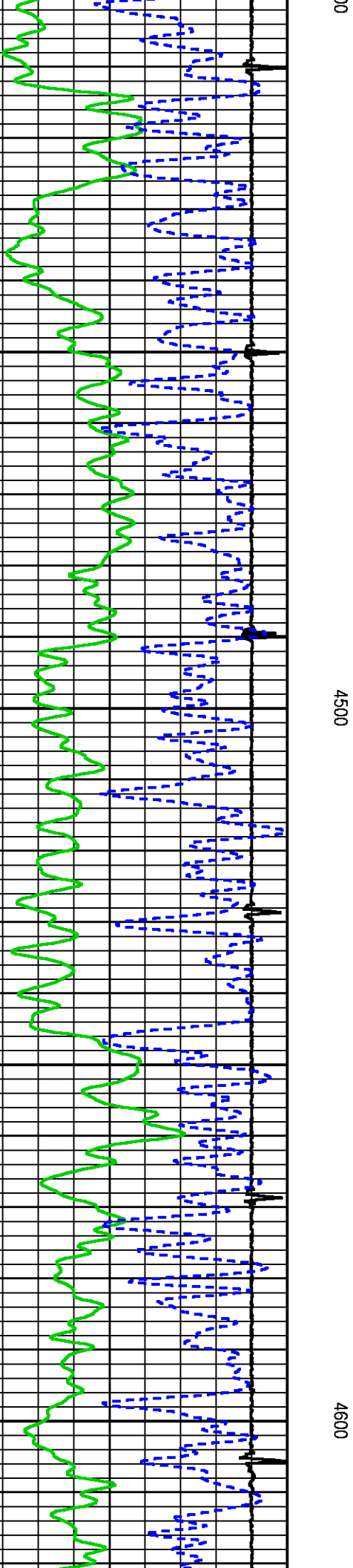
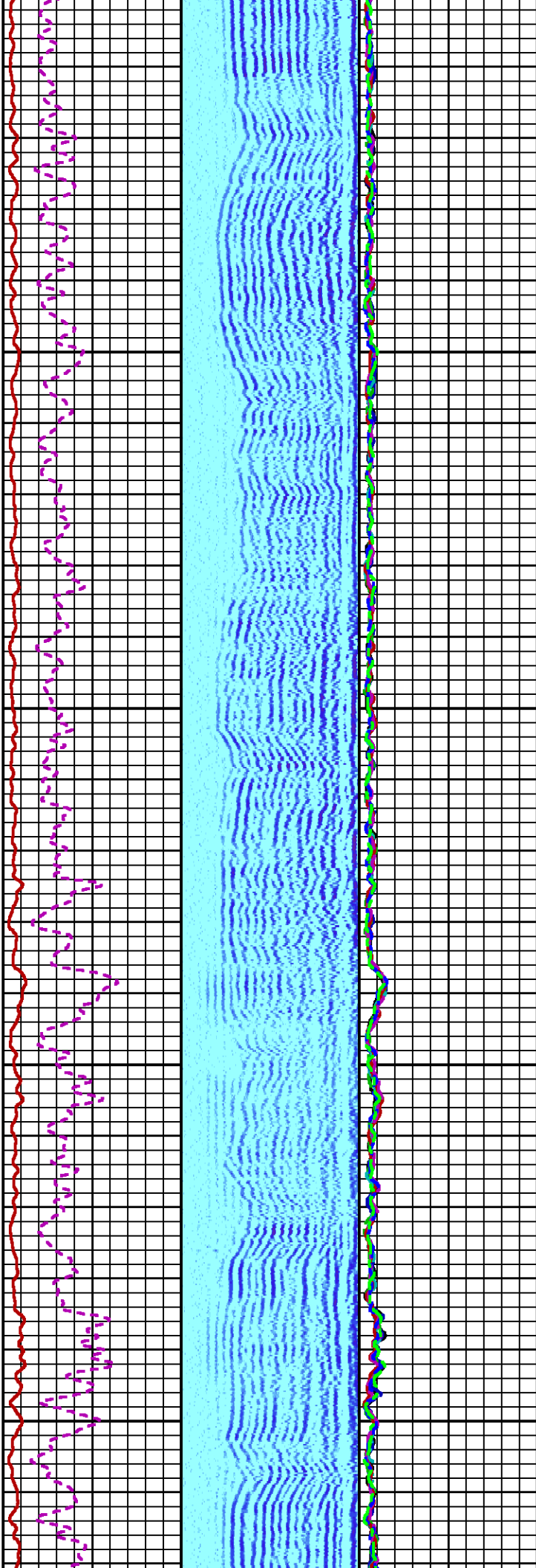

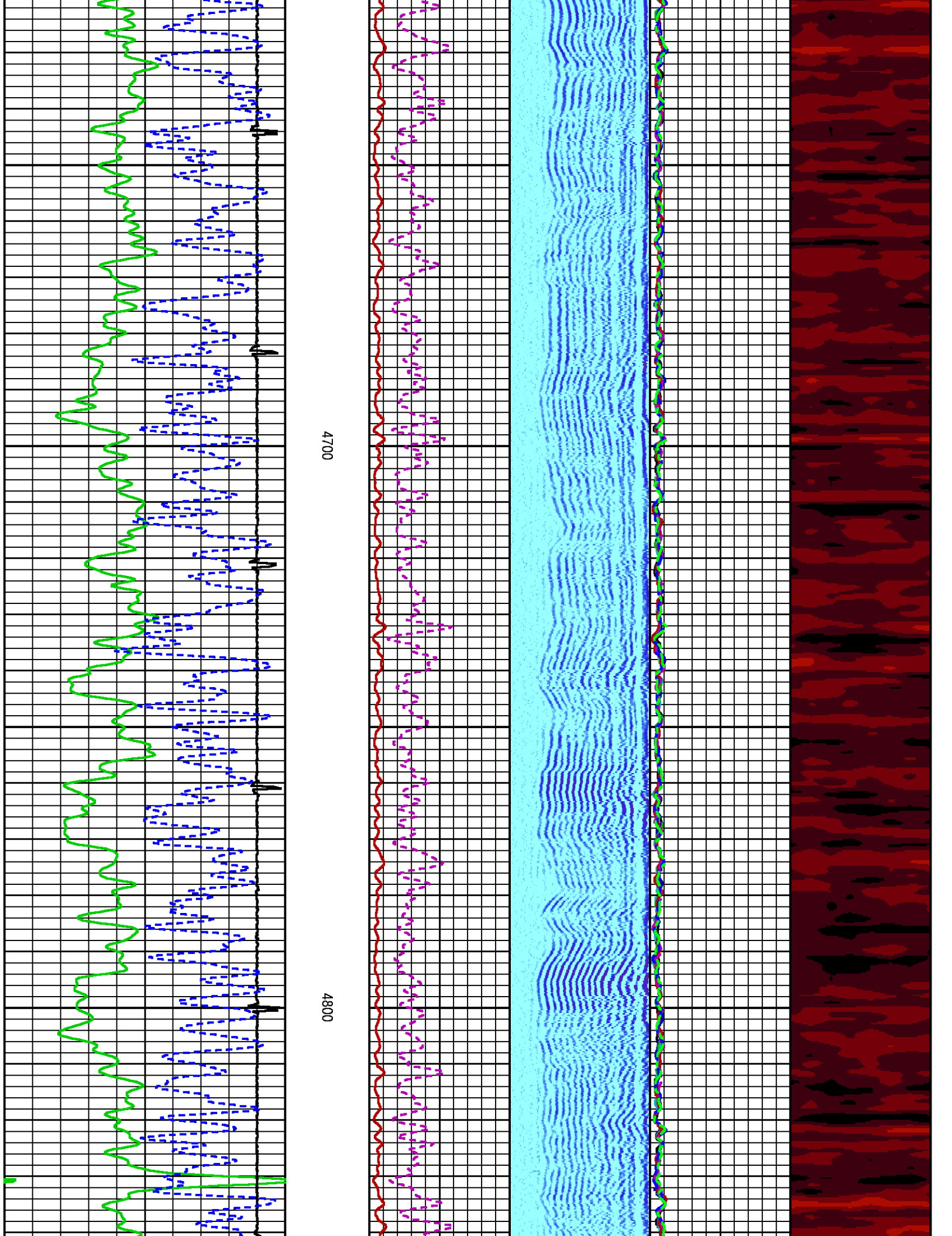

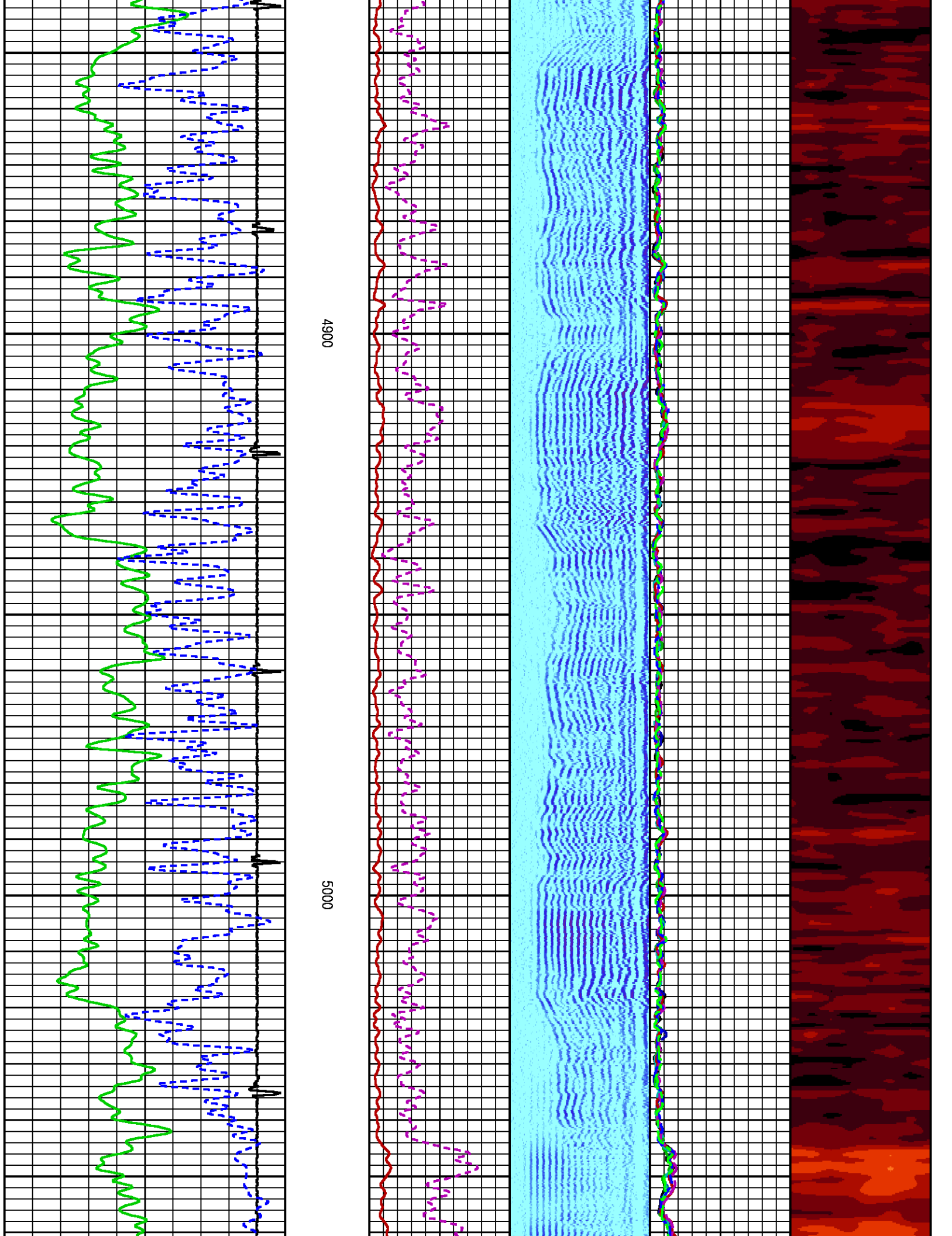

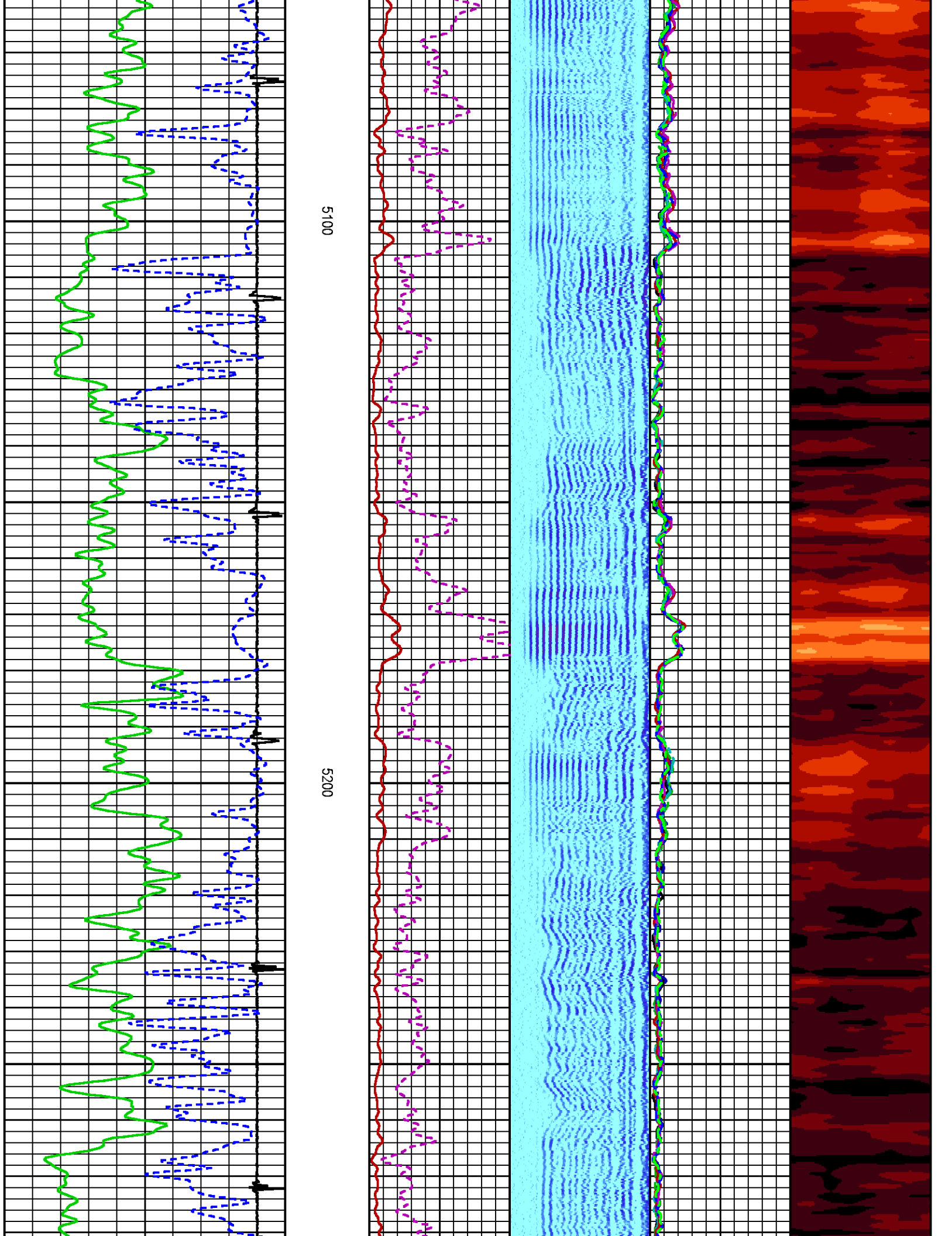



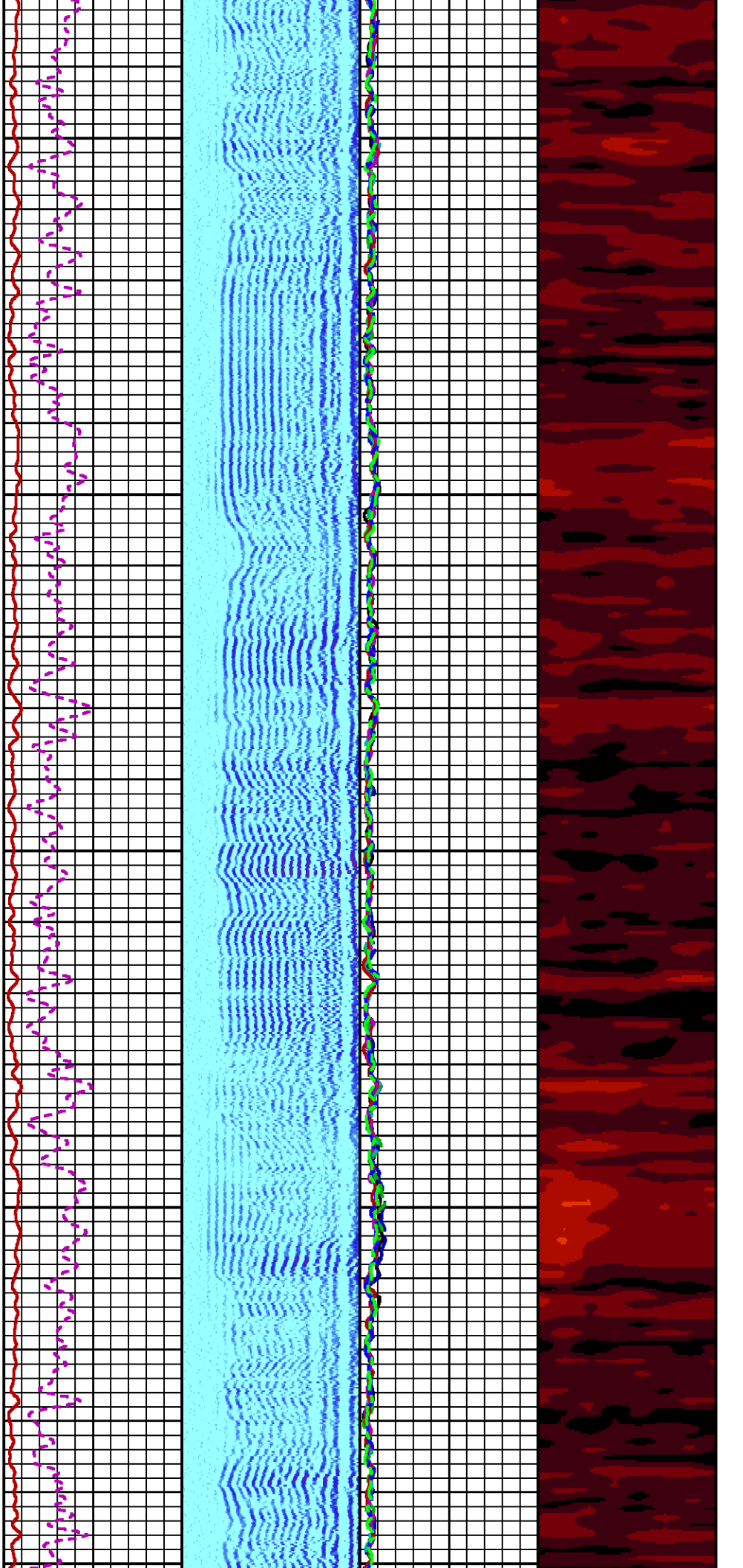

5300

5400

5500



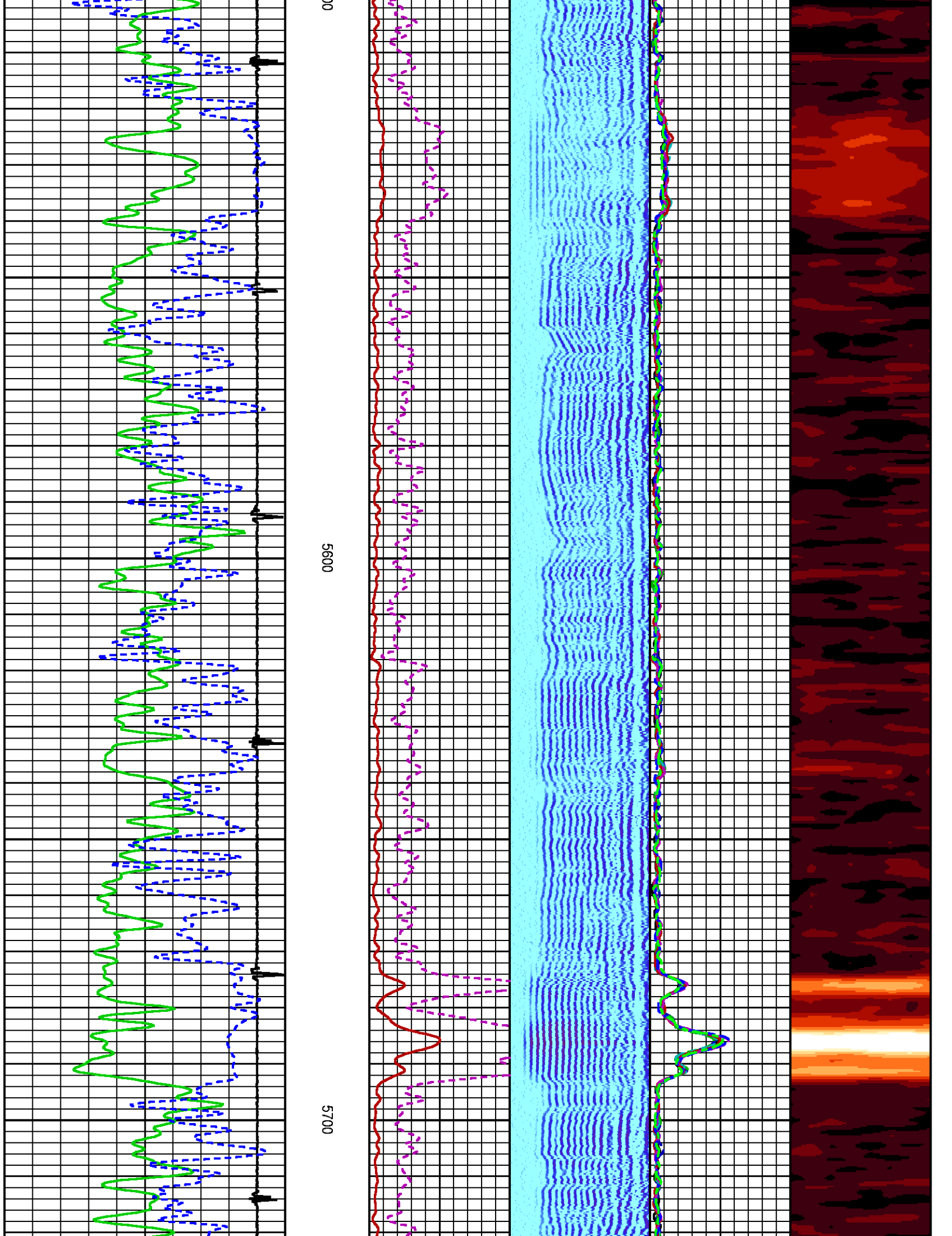

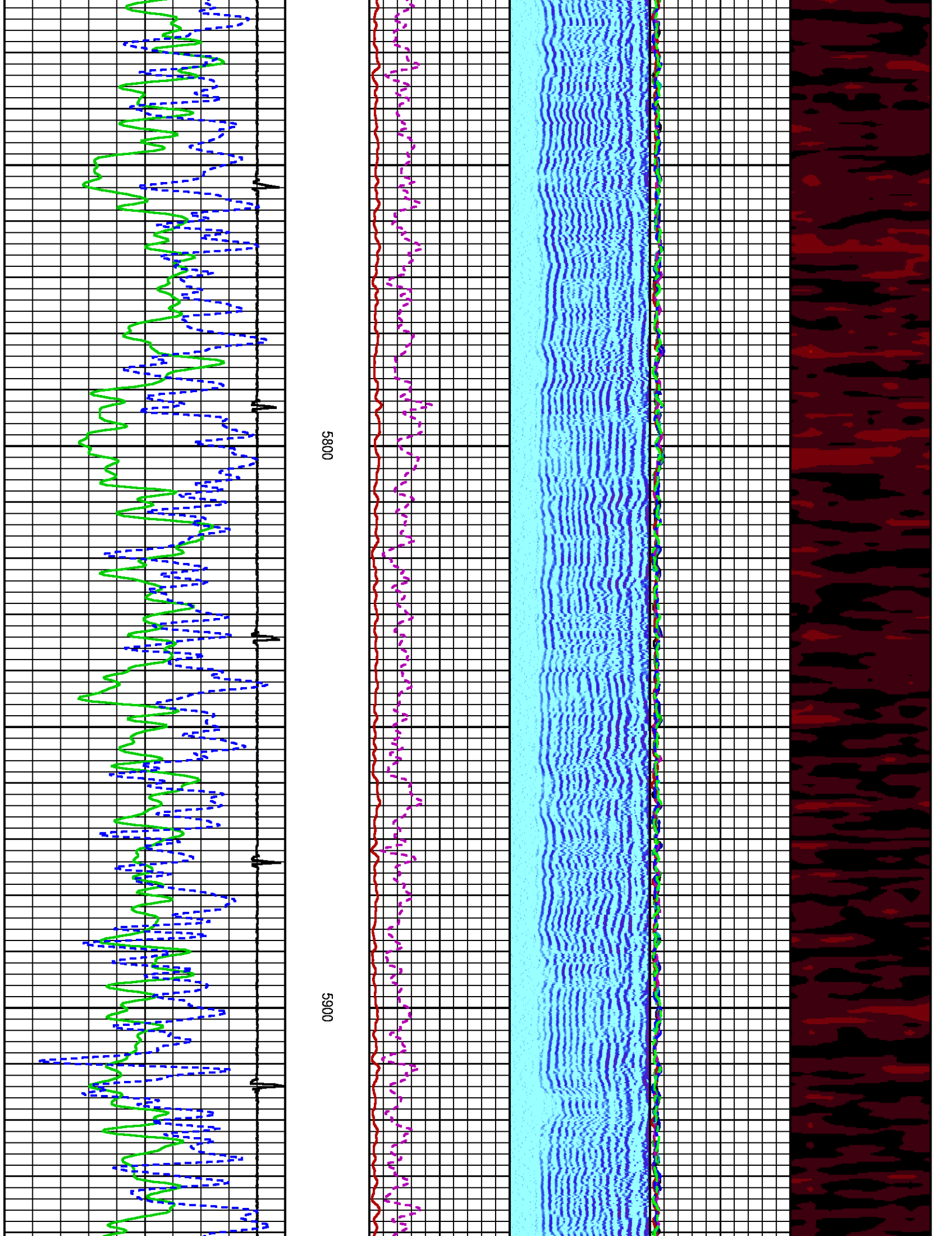

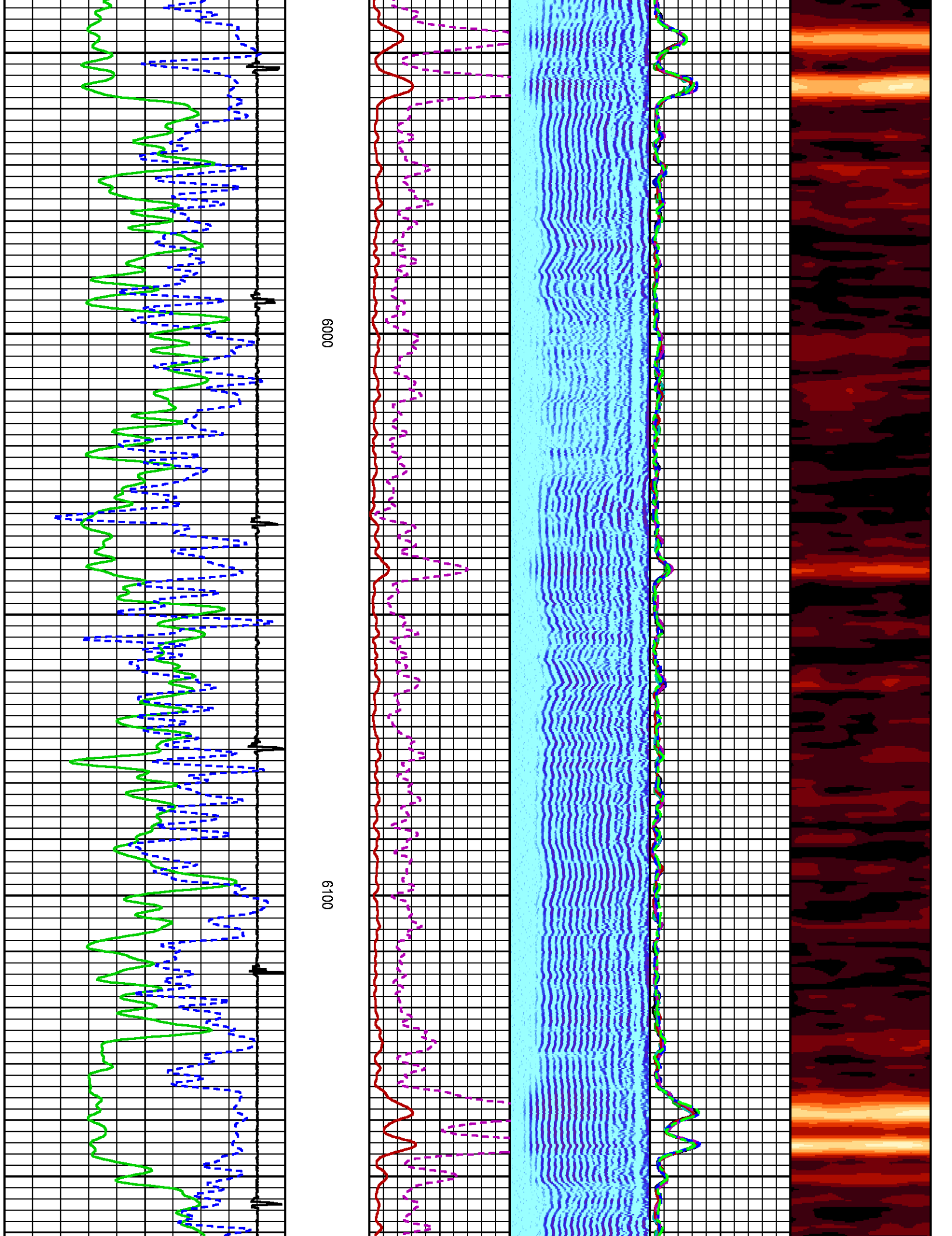

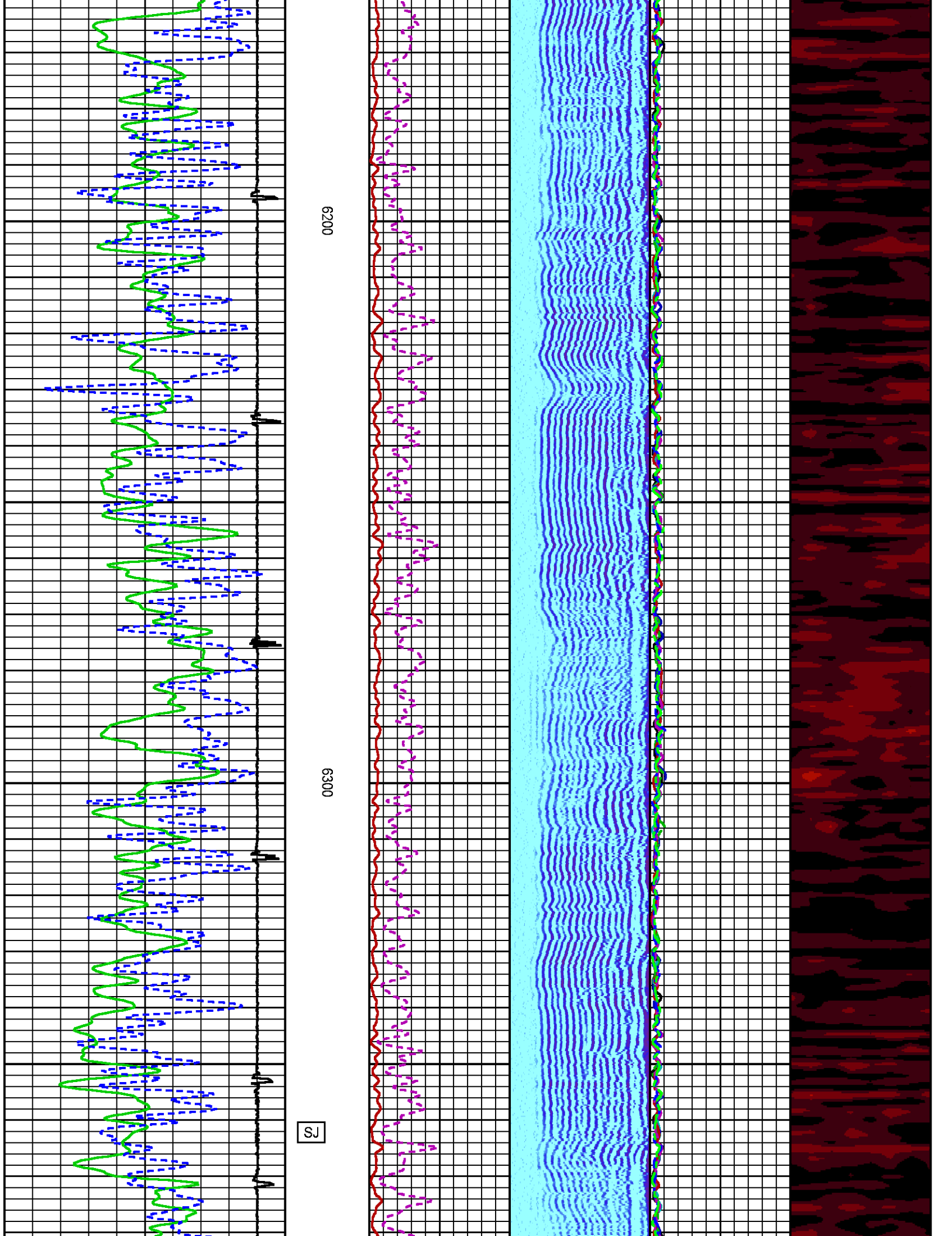



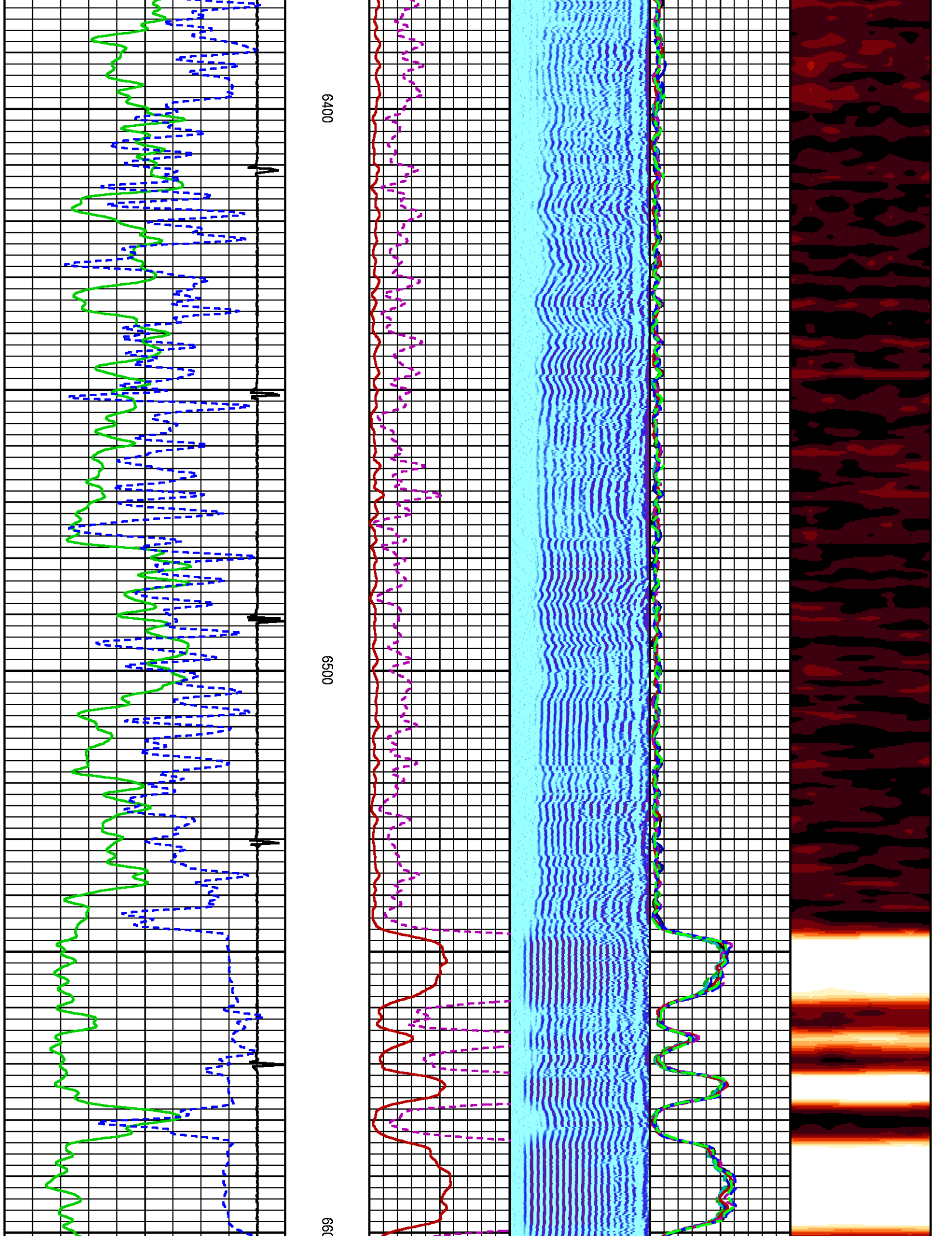

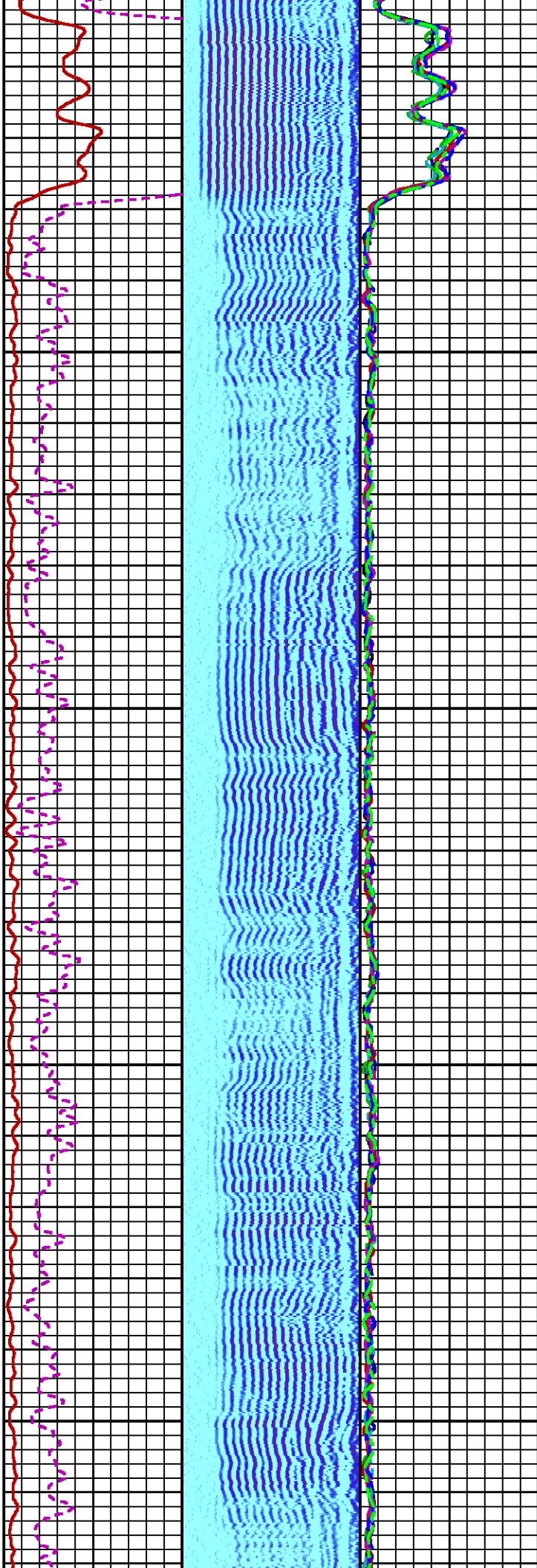

00 6700 6800

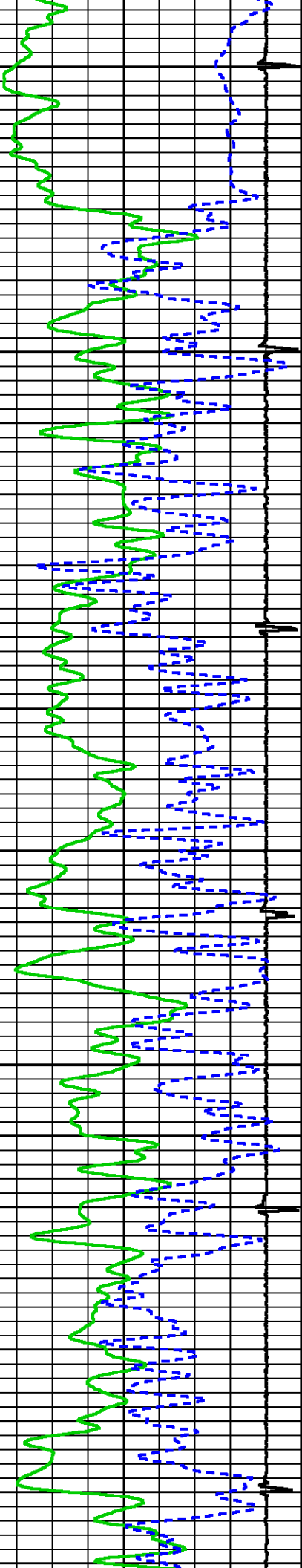

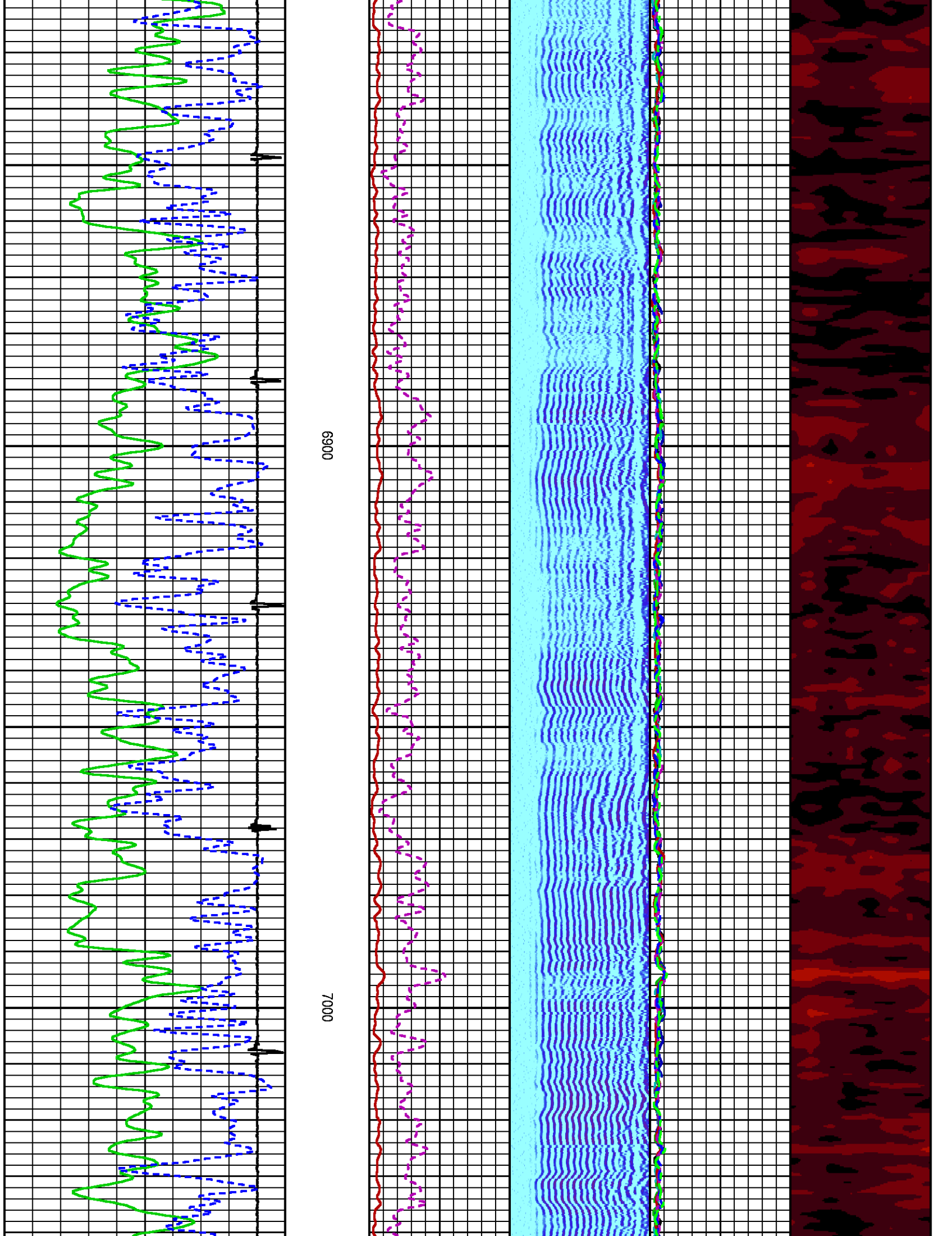

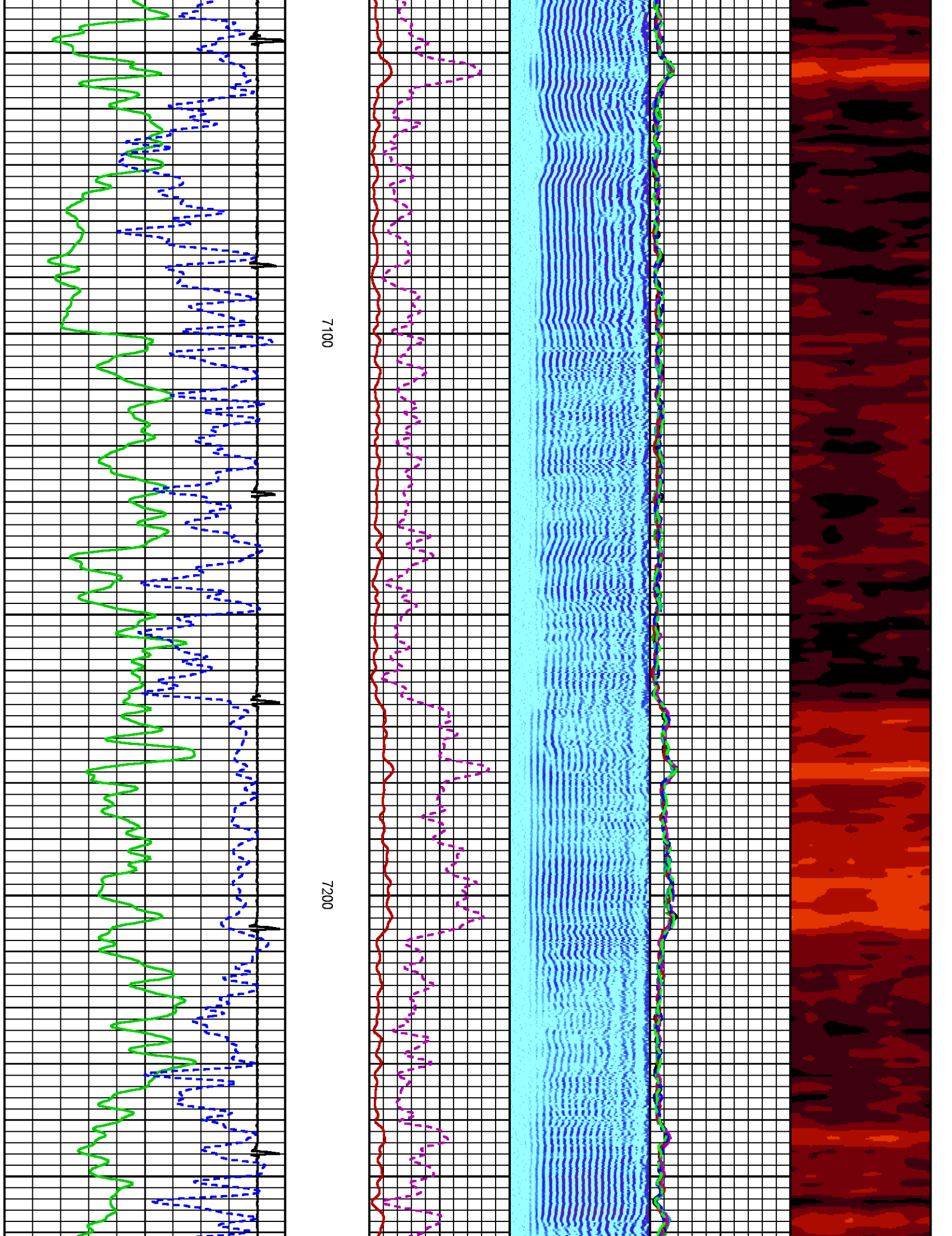



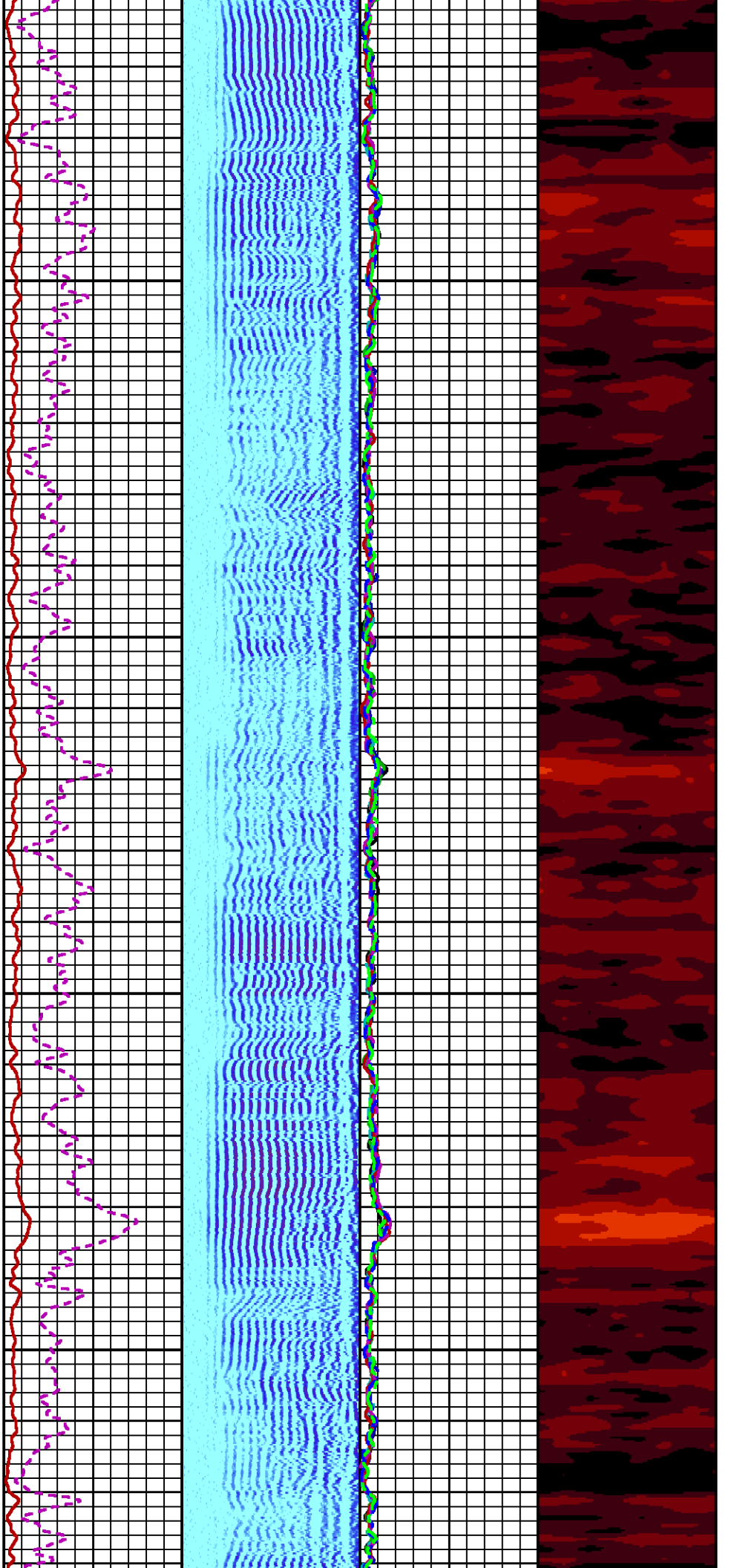

7300

7400

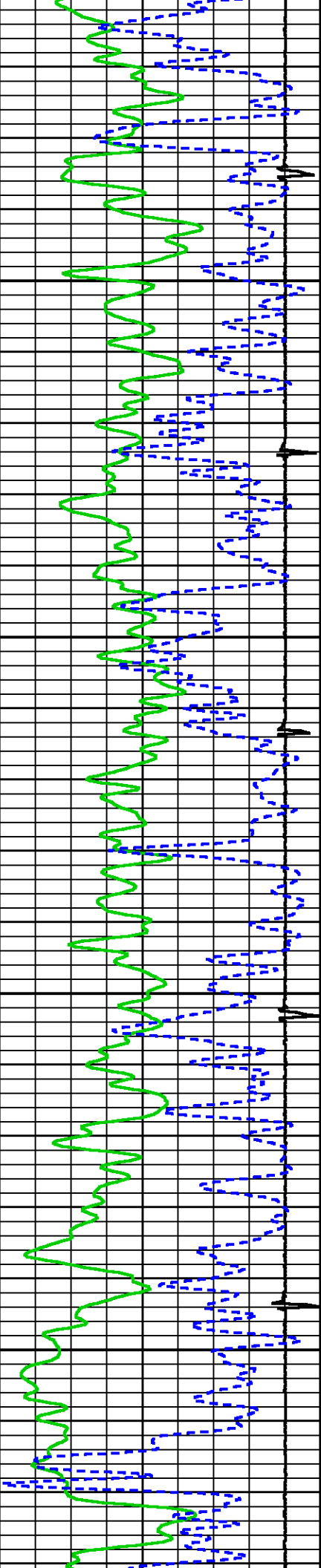

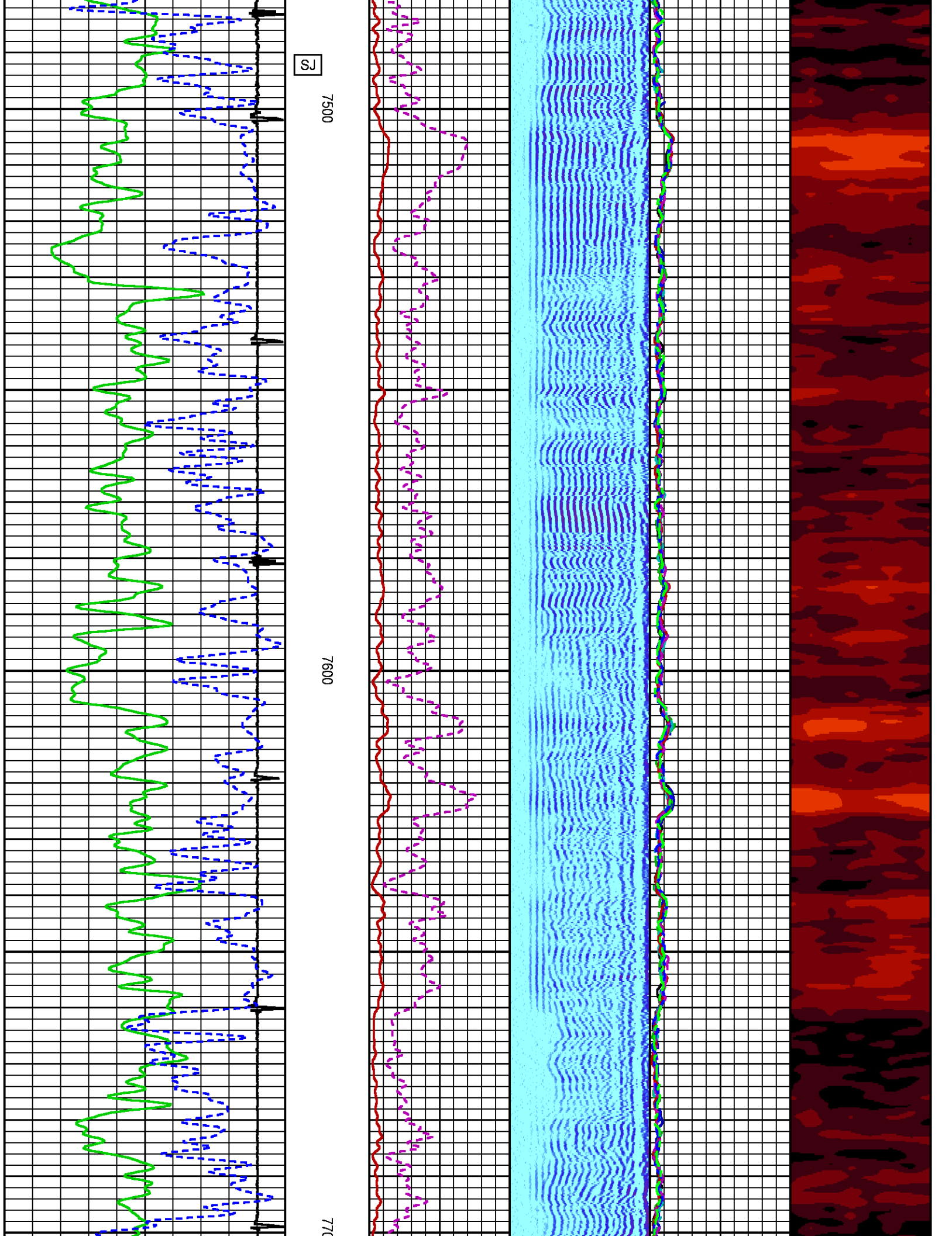

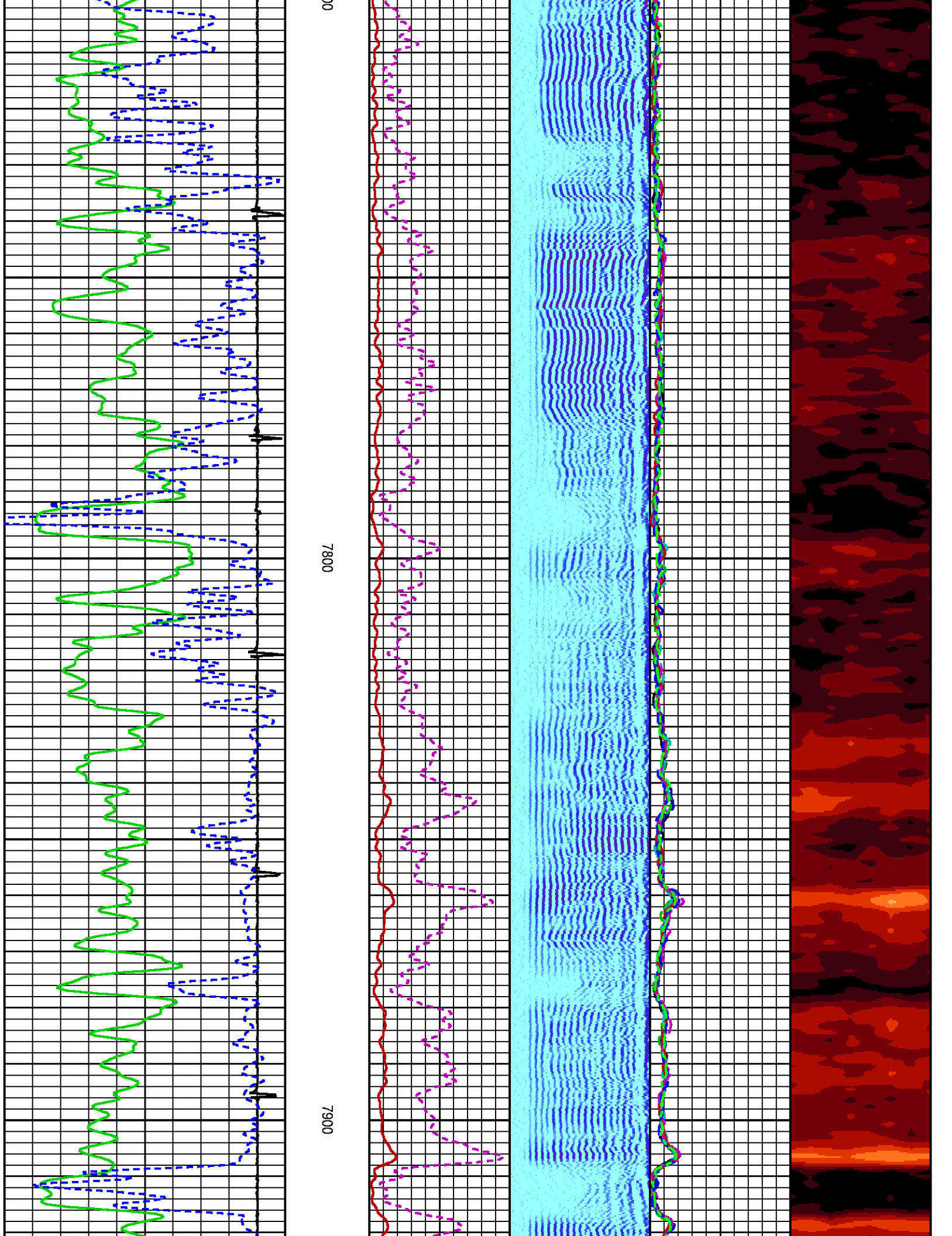

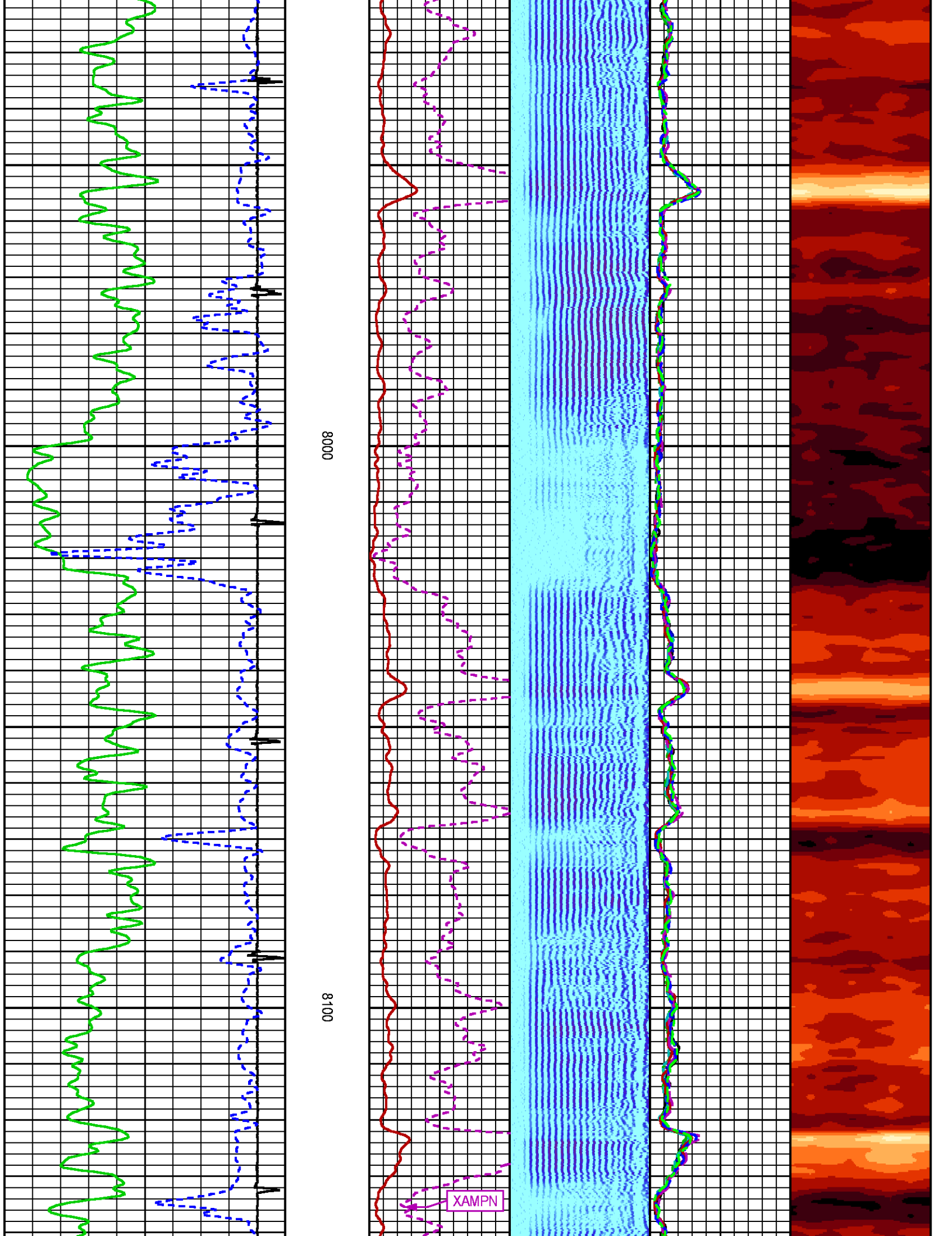



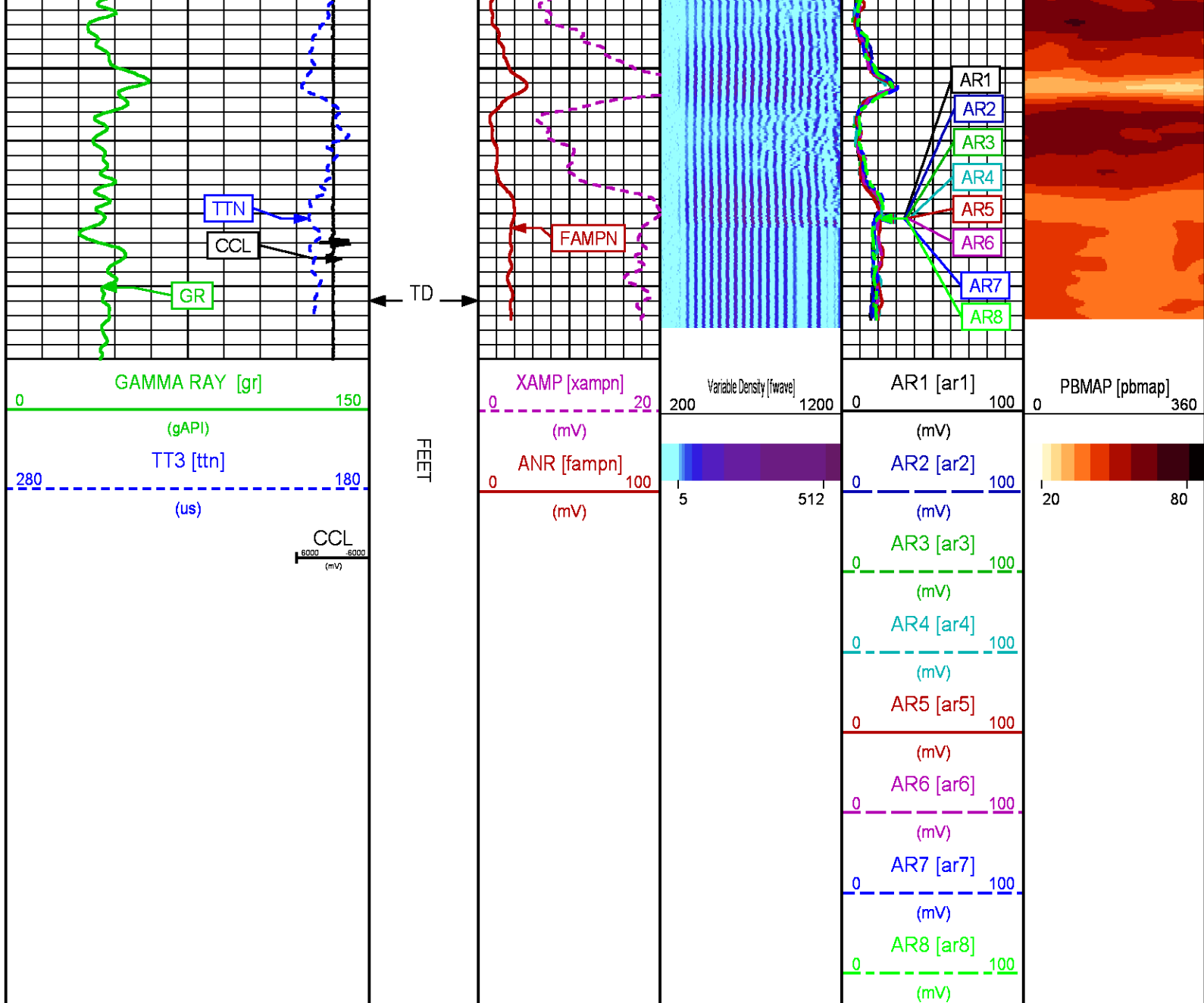

REPEAT PASS 0 PSI

ECLIPS 7.0i ECLIPS General Release Rel 7.0i Thu Jun 08 20:36:10 CDT 2017  
Patches: 3

Plotted: Sun Apr 1 15:06:22 2018

### PARAMETER AND FILTER SUMMARY REPORT

FILE: /dat1a/LARAMIE\_BRUTON\_FEDERAL\_30-18W/p012g01.prm  
LOGGING MODE: DEPTH DIRECTION: UP  
TOP DEPTH: 7786.000 ft BOTTOM DEPTH: 8181.500 ft

### SYMMETRIC FILTER

MEASUREMENT TYPE	PARAMETER	VALUE	UNITS	INTERVAL (ft)
GR	FILTER A	medium (1)		TOP BOTTOM

GR	FILTER ( )	medium (1)	TOP	BOTTOM
AMPLITUDE	FILTER ( )	medium (1)	"	"
TRAVEL TIME	FILTER ( )	medium (1)	"	"

RAL CCL PROCESSING				
MEASUREMENT TYPE	PARAMETER	VALUE	UNITS	INTERVAL (ft)
CCL FLOOR	CCL FLOOR	0.00		TOP      BOTTOM

ANALOG RAL PROCESSING				
MEASUREMENT TYPE	PARAMETER	VALUE	UNITS	INTERVAL (ft)
AMPLITUDE WINDOW (NEAR)	AMP WINDOW START (fgp1*)	185	us	TOP      BOTTOM
	AMP WINDOW START (fgp2*)	185	us	"      "
	AMP WINDOW START (fgp3*)	185	us	"      "
	AMP WINDOW START (fgp4*)	185	us	"      "
	AMP WINDOW START (fgp5*)	185	us	"      "
	AMP WINDOW START (fgp6*)	185	us	"      "
	AMP WINDOW START (fgp7*)	185	us	"      "
	AMP WINDOW START (fgp8*)	185	us	"      "
	AMP WINDOW START (fgpn*)	185	us	"      "
TRAVEL TIME WINDOW (NEAR)	AMP WINDOW LENGTH	25	us	"      "
	TT WINDOW START (ttn*)	177	us	"      "
	TT WINDOW LENGTH	500	us	"      "
	FIRST BRK THRESHOLD (ttn*)	4	mV	"      "
RAL CASING PARAMETERS	PPT NEAR	200.391	us	"      "
RAL TOOL DELAY	TOOL DELAY (str1*)	-63	us	"      "
	TOOL DELAY (str2*)	-63	us	"      "
	TOOL DELAY (str3*)	-63	us	"      "
	TOOL DELAY (str4*)	-63	us	"      "
	TOOL DELAY (str5*)	-63	us	"      "
	TOOL DELAY (str6*)	-63	us	"      "
	TOOL DELAY (str7*)	-63	us	"      "
	TOOL DELAY (str8*)	-63	us	"      "
	TOOL DELAY (strn*)	-63	us	"      "
BASELINE NOISE (NEAR)	NOISE WINDOW START	125	us	"      "
	NOISE WINDOW LENGTH	25	us	"      "

PERCENT BOND CEMENT MAP				
MEASUREMENT TYPE	PARAMETER	VALUE	UNITS	INTERVAL (ft)
RAL FREE PIPE AMPLITUDE	FREE AMP REC 1	80	mV	TOP      BOTTOM
	FREE AMP REC 2	80	mV	"      "
	FREE AMP REC 3	80	mV	"      "
	FREE AMP REC 4	80	mV	"      "
	FREE AMP REC 5	80	mV	"      "
	FREE AMP REC 6	80	mV	"      "
	FREE AMP REC 7	80	mV	"      "
	FREE AMP REC 8	80	mV	"      "
RAL FULL BOND AMPLITUDE	FULL BOND AMP REC 1	2	mV	"      "
	FULL BOND AMP REC 2	2	mV	"      "
	FULL BOND AMP REC 3	2	mV	"      "
	FULL BOND AMP REC 4	2	mV	"      "
	FULL BOND AMP REC 5	2	mV	"      "
	FULL BOND AMP REC 6	2	mV	"      "
	FULL BOND AMP REC 7	2	mV	"      "
	FULL BOND AMP REC 8	2	mV	"      "

CURVE DESCRIPTION REPORT		
CURVE NAME	CREATION DATE	CURVE DESCRIPTION
F1:AR1	N/A	FIXED GATE AMPLITUDE T-R1
F1:AR2	N/A	FIXED GATE AMPLITUDE T-R2
F1:AR3	N/A	FIXED GATE AMPLITUDE T-R3
F1:AR4	N/A	FIXED GATE AMPLITUDE T-R4
F1:AR5	N/A	FIXED GATE AMPLITUDE T-R5
F1:AR6	N/A	FIXED GATE AMPLITUDE T-R6
F1:AR7	N/A	FIXED GATE AMPLITUDE T-R7
F1:AR8	N/A	FIXED GATE AMPLITUDE T-R8
F1:CCL	N/A	CASING COLLAR LOCATOR
F1:FAMPN	N/A	FIXED GATE AMPLITUDE NEAR RECEIVER
F1:FWAVE	N/A	FAR WAVE FORM
F1:GR	N/A	GAMMA RAY
F1:PBMAP	N/A	PERCENT BOND CEMENT MAP
F1:TTN	N/A	TRAVEL TIME FROM NEAR TRANSMITTER RECEIVER

CURVE MEASURE POINT OFFSET

CURVE	OFFSET (ft)	CURVE	OFFSET (ft)	CURVE	OFFSET (ft)	CURVE	OFFSET (ft)
AR1	-11.25	AR5	-11.25	CCL	-5.75	XAMPN	-11.25
AR2	-11.25	AR6	-11.25	FAMPN	-11.25		
AR3	-11.25	AR7	-11.25	GR	-1.75		
AR4	-11.25	AR8	-11.25	TTN	-11.25		

Presentation : SysA:/dat1a/LARAMIE\_BRUTON\_FEDERAL\_30-18W/30-18W\_RAL\_REPEAT.fvpdf [5"/100' Scale]  
Plot Interval : 7950 - 8193.75 Feet

Data File 1 : F1 : SysA:/dat1a/LARAMIE\_BRUTON\_FEDERAL\_30-18W/30-18W\_RAL\_REPEAT.xtf  
Created On : N/A  
Company : LARAMIE ENERGY LLC  
Well : BRUTON FEDERAL 30-18W  
Field : VEGA  
File Interval : 7786 - 8195 Feet  
OCT : p012g

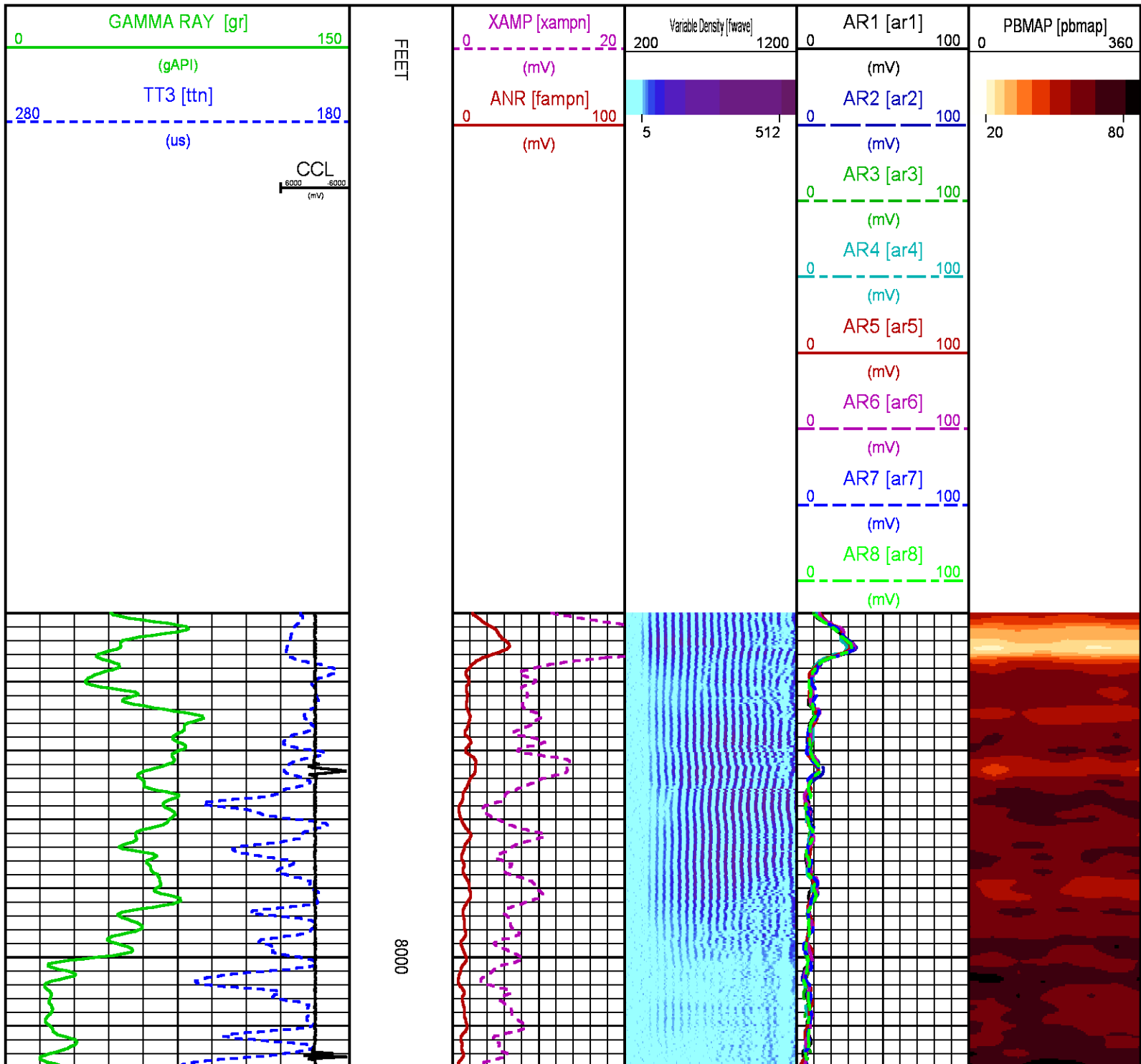

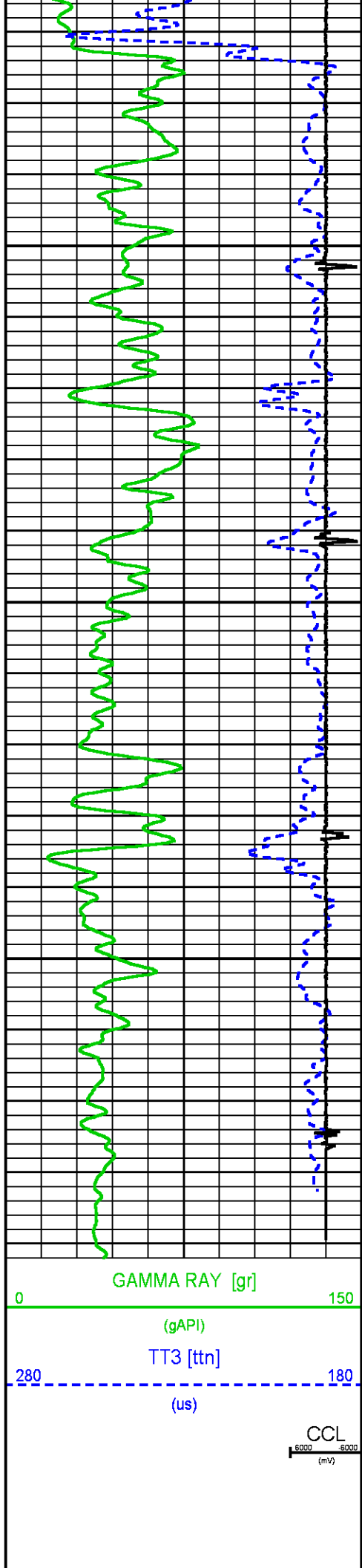

8100

FEET

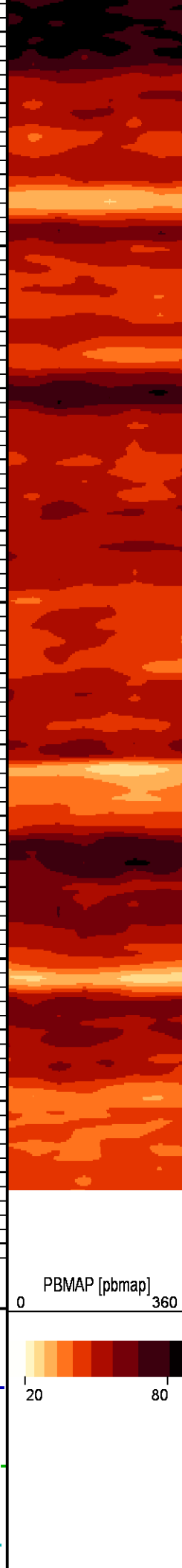
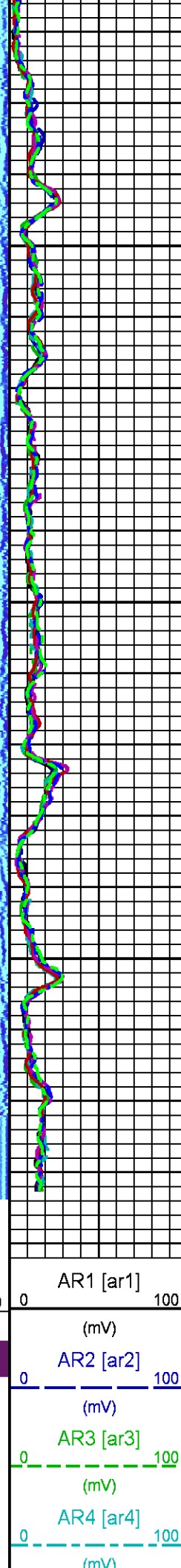
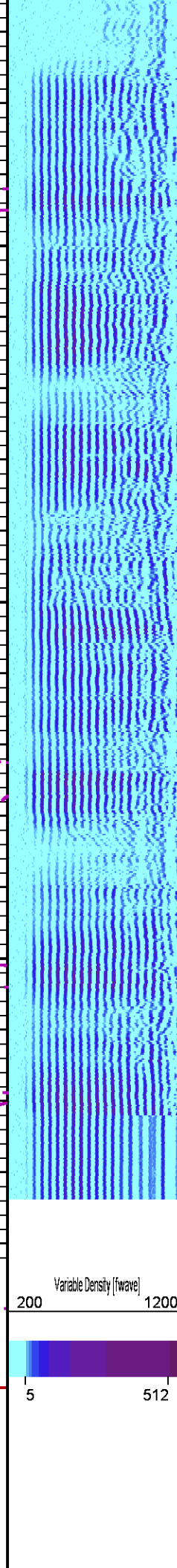
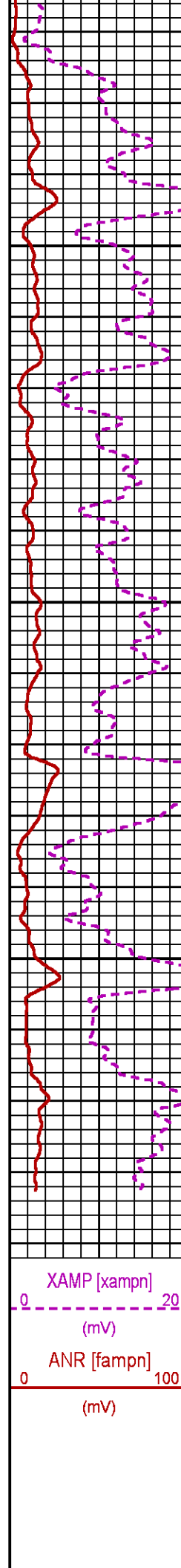



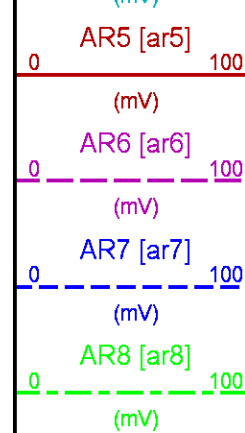

## CALIBRATION / VERIFICATION SUMMARY

Source File: /dat1a/LARAMIE\_BRUTON\_FEDERAL\_30-18W/p012g.tp1

### RAL PRIMARY CALIBRATION SUMMARY

TOOL #: 1426XA 10154958

DATE/TIME PERFORMED: Sun Apr 1 09:24:27 2018

UNIT #: 5753XD 111111

	NEAR (mV)	RADIAL (mV)	FAR (mV)
TARGETS	100.00	100.00	150.00

	NEAR	R1	R2	R3	R4	R5	R6	R7	R8	FAR	CAL
ZERO (mV)	-0.13	-0.18	-0.11	0.13	0.15	-0.19	-0.21	0.15	0.16	0.30	-0.22
AMP FLUID (mV)	38	38	37	38	39	38	38	39	39	49	37
TT (us)	216	217	217	217	216	215	215	215	216	324	212
M FACTOR	2.60	2.65	2.66	2.65	2.56	2.60	2.60	2.61	2.54	3.06	2.66

### RAL BEFORE LOG VERIFICATION SUMMARY

TOOL #: 1426XA 10154958

DATE/TIME PERFORMED: Sun Apr 1 11:48:18 2018

DAYS SINCE CAL: 0

UNIT #: 5753XD 111111

CABLE #: 4291SM SMALL1

	NEAR (mV)	R1 (mV)	R2 (mV)	R3 (mV)	R4 (mV)	R5 (mV)	R6 (mV)	R7 (mV)	R8 (mV)	FAR (mV)	CAL (mV)
ZERO	0.01	0.05	0.10	0.05	0.09	0.01	-0.21	-0.04	0.05	0.07	-0.04
AMP AIR	4.35	4.88	4.35	3.25	3.55	4.47	3.83	4.51	4.98	5.05	90.76

SHOP M FACTOR	SHOP A FACTOR	WIRELINE FACTOR
2.66	0.00	1.10

### GR PRIMARY CALIBRATION SUMMARY

TOOL #: 1355XA 12670180

DATE/TIME PERFORMED: Thu Mar 29 16:39:27 2018

UNIT #: 4352 ML4352

CALB JIG #: 4702NK DA\_228

	BACKGROUND (cts)	CALBRTR ON (cts)	CR DIFF (cts/s)	MULT	BACKGROUND (gAPI)	CALBRTR ON (gAPI)	CALBRTR (gAPI)
GR	41.51	221.16	179.6	0.557	23.11	123.11	100

## GR PRIMARY VERIFICATION SUMMARY

TOOL #: 1355XA 12670180

DATE/TIME PERFORMED: Thu Mar 29 16:50:56 2018

UNIT #: 4352 ML4352

VERI JIG #: 4702NK DA\_228

	BACKGROUND (cts)	CALBRTR ON (cts)	MULT	BACKGROUND (gAPI)	CALBRTR ON (gAPI)	DIFF. (gAPI)
GR	40.09	214.13	0.557	22.32	119.20	96.88
						90.00 110.00

## INSTRUMENT CONFIGURATION

Source File: /dat1a/LARAMIE\_BRUTON\_FEDERAL\_30-18W/RAL-tdg

A3 CABLEHEAD  
Diameter : 1.37"

### RADIAL BOND TOOL

Diameter : 2.75"  
Length : 11.17'  
Weight : 126 lbs  
Series : 1426XA  
Mnemonic : RAL  
Measure Point: 5.75': XMTR  
Measure Point: 4.21': NEAR MP  
Measure Point: 3.25': FAR MP  
Measure Point: 2.67': NEAR RCVR  
Measure Point: 0.75': FAR RCVR

### RAL GR/TEMP/CCL/CHV DETECTOR

Diameter : 2.75"  
Length : 6.96'

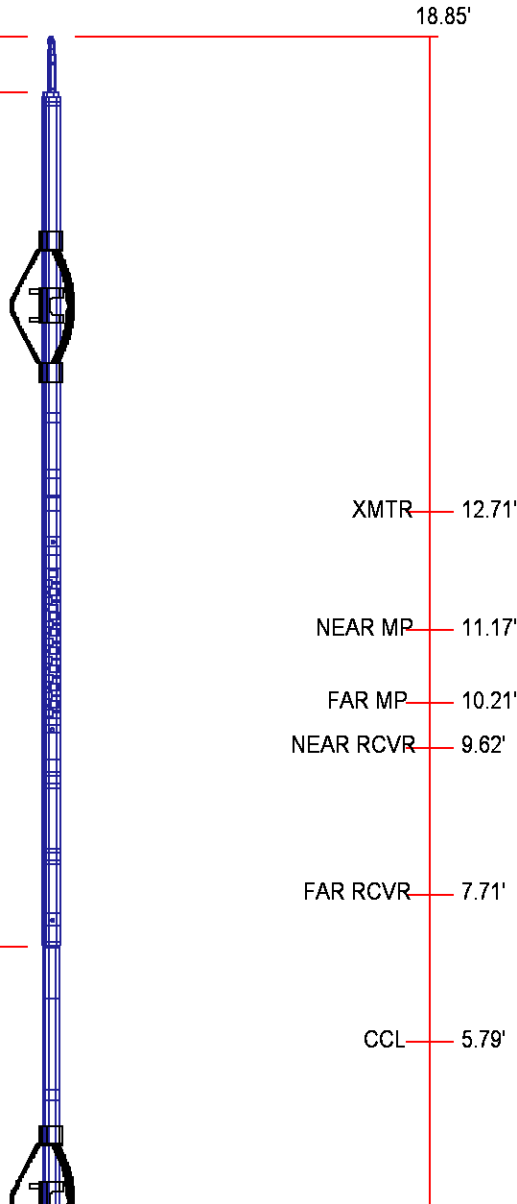

Weight : 85 lbs  
Series : 1355XA  
Mnemonic : RAL  
Measure Point: 5.79': CCL  
Measure Point: 1.67': GR  
Measure Point: 0.17': TEMP



GR 1.67'

TEMP 0.17'

TOTAL LENGTH: 18.85'  
TOTAL WEIGHT: 227 lbs  
MAX DIAMETER: 0'4.00"

**BAKER  
HUGHES**  
a GE company



**ECLIPS**

**COMPANY**

LARAMIE ENERGY LLC

**WELL**

BRUTON FEDERAL 30-18W

**FIELD**

VEGA

**COUNTY**

MESA

**STATE**

COLORADO

**FILE NO:**

CH133065

**API NO:**

05077104810000

**LOCATION:**

SHL: 2631' FSL & 1863' FEL

BHL: 908' FSL & 1307' FWL

**ELEVATIONS:**

KB 7673 FT

DF

GL 7643 FT

SEC 30

TWP 9S

RGE 93W

DATE

01-Apr-2018