

# HALLIBURTON

iCem<sup>®</sup> Service

## **LARAMIE ENERGY LLC EBUSINESS**

**For: Aaron Duncan**

Date: Wednesday, January 10, 2018

### **Bruton Federal 30-18W**

API #05-077-10481-00

Job Date: Wednesday, January 10, 2018

Sincerely,

**Grand Junction Cement Engineering**

## 2.0 Real-Time Job Summary

## 2.1 Job Event Log

Type	Seq. No.	Graph Label	Date	Time	Source	DH Density (ppg)	Comb Pump Rate (bbl/min)	PS Pump Press (psi)	Pump Stg Tot (bbl)	Comments
Event	1	Call Out	1/9/2018	17:00:00	USER					REQUESTED ON LOCATION @ 01:00
Event	2	Pre-Convoy Safety Meeting	1/9/2018	21:00:00	USER					ALL HES PRESENT
Event	3	Crew Leave Yard	1/9/2018	21:15:00	USER					1 HT 400 PUMP TRUCK E8, 1 660 BULK TRUCKS, 1 450 SERVICE PICKUP
Event	4	Arrive At Loc	1/10/2018	00:00:00	USER					RIG RUNNING CASING WHEN HES ARRIVED
Event	5	Assessment Of Location Safety Meeting	1/10/2018	00:15:00	USER					MET WITH COMP REP, AND WENT OVER NUMBERS AND JOB PROCEDURE. WALKED AROUND LOCATION AND COLLECTED WATER SAMPLE (PH- 7.0, CHLORIDES- 0, TEMP- 62F). COMP REP WAS OFFERED SDS FOR ALL CHEMICLES USED BY HES.
Event	6	Pre-Rig Up Safety Meeting	1/10/2018	00:30:00	USER					ALL HES PRESENT
Event	7	Rig-Up Equipment	1/10/2018	00:45:00	USER					HES RIGGED UP HT 400 PUMP, 660 BULK TRUCK, 2" DISCHARGE IRON AND 4" SUCTION HOSE WITHOUT ENTERING RED ZONE.

ALL HES EMPLOYEES AND  
RIG CREW PRESENT, RIG  
CIRCULATED @ 11.5 BPM  
FOR .5HR PRIOR TO JOB,  
PRESSURE @230 PSI

Event	8	Pre-Job Safety Meeting	1/10/2018	02:00:00	USER					
Event	9	Start Job	1/10/2018	02:27:56	COM6					TD-1551', TP-1541', SJ-43.4', CSG-8.625" 24# J55, OH- 11", MUD-9.1PPG
Event	10	Prime Lines	1/10/2018	02:28:00	COM6	8.33	2	24	2	8.33 PPG FRESH WATER
Event	11	Test Lines	1/10/2018	02:32:07	COM6	8.33	.5	3120	.5	ALL LINES HELD PRESSURE AT 3120 PSI
Event	12	Drop Bottom Plug	1/10/2018	02:33:39	COM6					VERIFIED BY FLAG INDICATOR
Event	13	Pump H2O Spacer	1/10/2018	02:35:29	COM6	8.33	4	130	20	FRESH WATER
Event	14	Pump Lead Cement	1/10/2018	02:45:37	COM6	12.3	8	410	86.3	197 SKS VARICEM GJ5 CMT 12.3 PPG, 2.46 FT3/SK, 14.17 GAL/SK
Event	15	Bottom Plug Ruture	1/10/2018	02:56:41	USER					PRESSURE SPIKED TO 750PSI TO RUTURE BOTTOM PLUG
Event	16	Pump Tail Cement	1/10/2018	02:59:09	COM6	12.8	7	330	42.3	109 SKS VARICEM GJ5 CMT 12.8 PPG, 2.18 FT3/SK, 12.11 GAL/SK
Event	17	Drop Top Plug	1/10/2018	03:09:12	COM6					VERIFIED BY FLAG INDICATOR
Event	18	Pump Displacement	1/10/2018	03:09:15	USER	8.33	8	600	95.3	FRESH WATER
Event	19	Slow Rate	1/10/2018	03:24:48	USER	8.33	2	345	85.3	SLOW RATE TO 2 BPM TO BUMP PLUG
Event	20	Bump Plug	1/10/2018	03:31:20	COM6	8.33	2	2100	95.3	LAND PLUG AT 380 PSI, BROUGHT UP TO 2100 PSI AND HELD FOR TEN MINS FOR CASING TEST
Event	21	Casing Test	1/10/2018	03:31:27	COM6					HELD 2100 PSI FOR TEN MINS

Event	22	Check Floats	1/10/2018	03:40:38	USER	FLOATS HELD, 1 BBL BACK TO TRUCK
Event	23	End Job	1/10/2018	03:43:47	COM6	RETURNS THROUGH OUT JOB, 35 BBLS CMT TO SURFACE, USED 40 POUNDS OF SUGAR
Event	24	Post-Job Safety Meeting (Pre Rig-Down)	1/10/2018	03:57:36	USER	ALL HES PRESENT
Event	25	Rig-Down Equipmen	1/10/2018	04:30:00	USER	ALL HES PRESENT
Event	26	Pre-Convoy Safety Meeting	1/10/2018	05:00:00	USER	ALL HES PRESENT
Event	27	Crew Leave Location	1/10/2018	05:15:00	USER	THANK YOU FOR CHOOSING HALLIBURTON CEMENT, SHAWN BLOSSOM AND CREW

# LARAMIE BRUTON 30-18W, 8 5/8" SURFACE

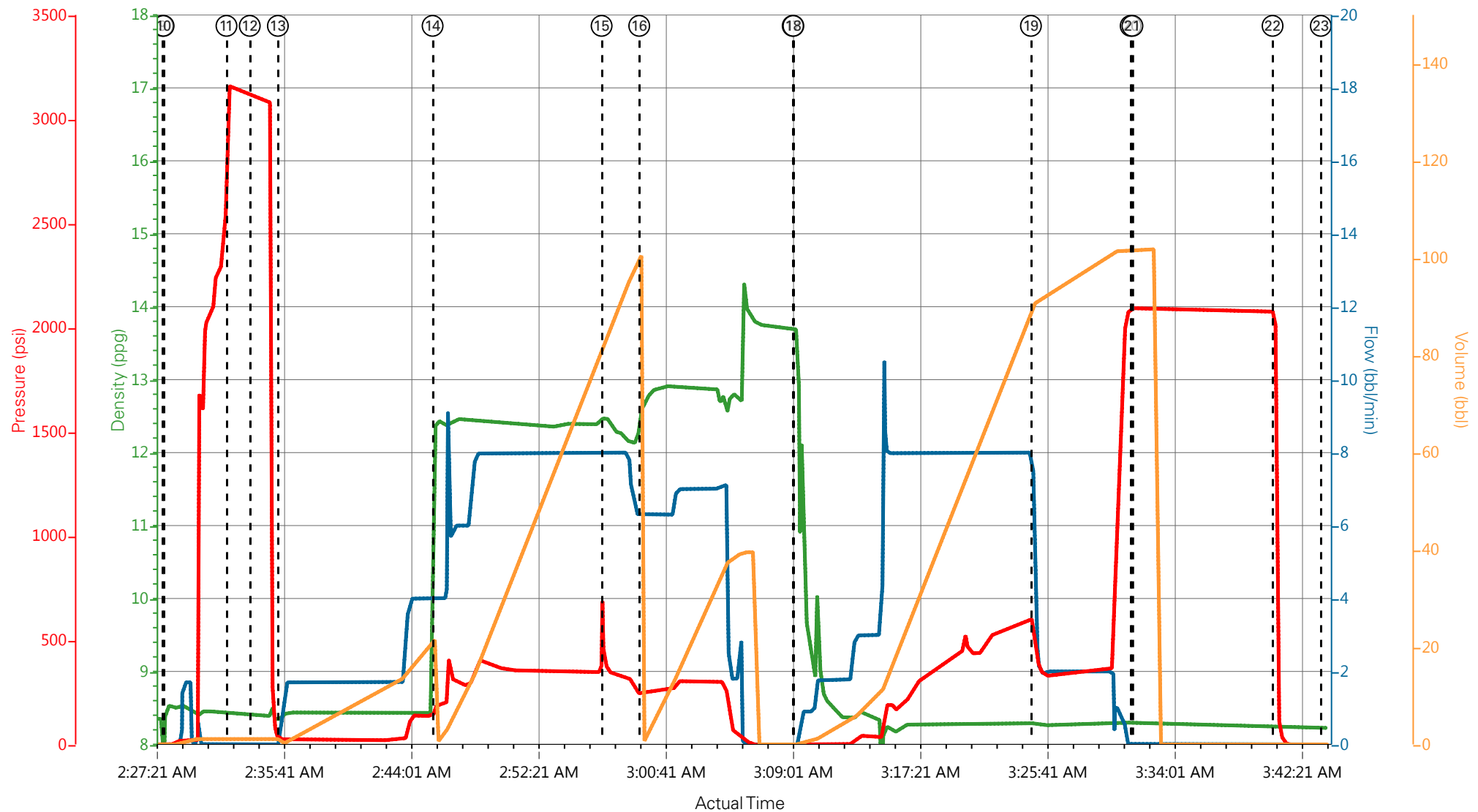

DH Density (ppg) 8.23 Comb Pump Rate (bbl/min) 0 PS Pump Press (psi) -8 Pump Stg Tot (bbl) 0

- |                             |   |                    |                      |                     |   |          |
|-----------------------------|---|--------------------|----------------------|---------------------|---|----------|
| ① Call Out                  | ⑤ Assessment Of Location Safety Meeting | ⑨ Start Job        | ⑬ Pump H2O Spacer    | ⑰ Drop Top Plug     | 21 Casing Test                            | 25 Rig-D |
| ② Pre-Convoy Safety Meeting | ⑥ Pre-Rig Up Safety Meeting             | ⑩ Prime Lines      | ⑭ Pump Lead Cement   | ⑱ Pump Displacement | 22 Check Floats                           | 26 Pre-C |
| ③ Crew Leave Yard           | ⑦ Rig-Up Equipment                      | ⑪ Test Lines       | ⑮ Bottom Plug Ruture | ⑲ Slow Rate         | 23 End Job                                | 27 Crew  |
| ④ Arrive At Loc             | ⑧ Pre-Job Safety Meeting                | ⑫ Drop Bottom Plug | ⑯ Pump Tail Cement   | 20 Bump Plug        | 24 Post-Job Safety Meeting (Pre Rig-Down) |          |

▼ HALLIBURTON | iCem® Service

Created: 2018-01-10 01:08:43, Version: 4.2.393

Edit

Customer : LARAMIE ENERGY II LLC EBUSINESS

Job Date : 1/10/2018

Well : BRUTON 30-18W

Representative : TYLER HALE

Sales Order # : 904556385

ELITE 8 : JAMES D.

# LARAMIE BRUTON 30-18W, 8 5/8" SURFACE

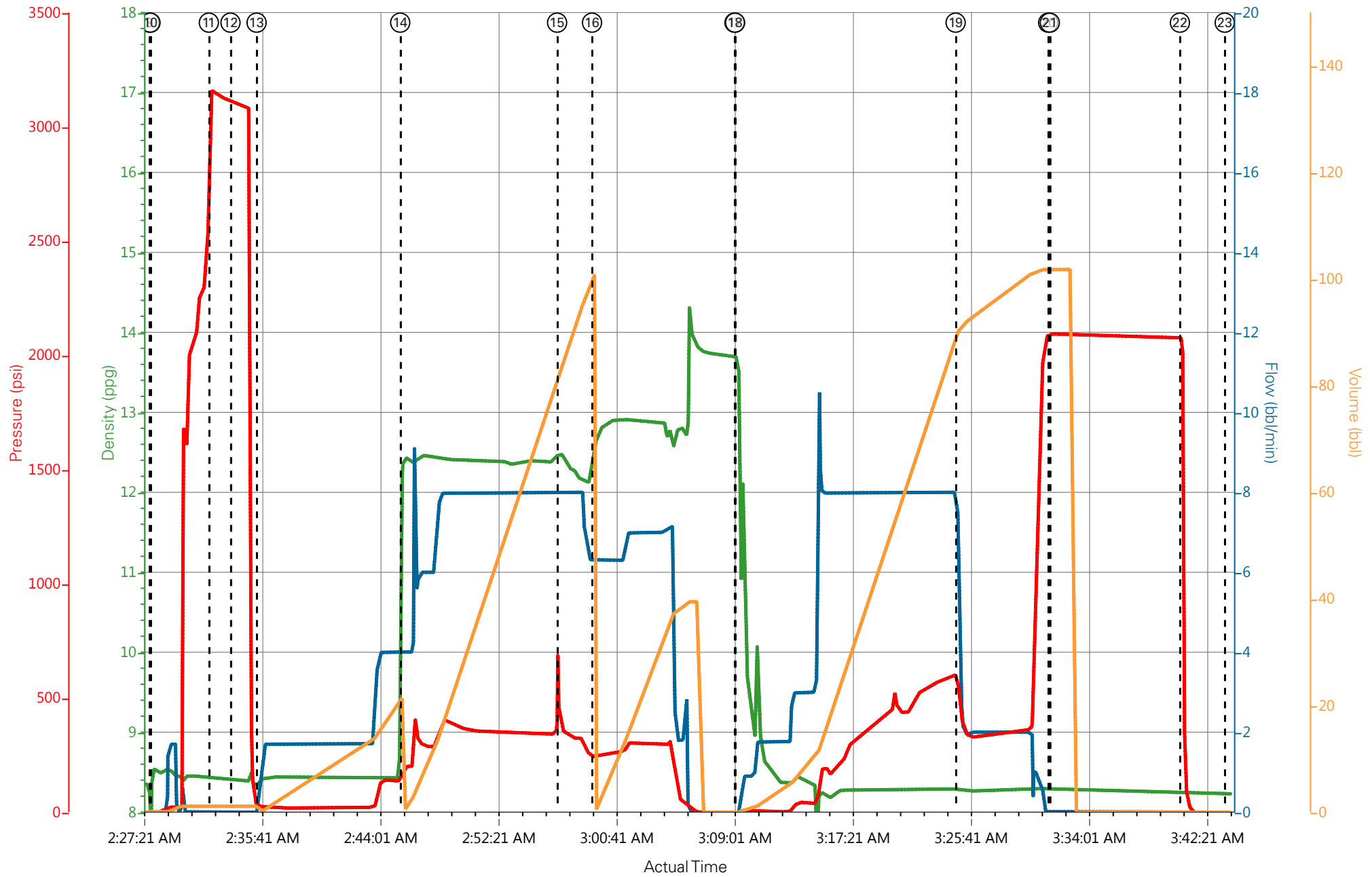

DH Density (ppg) 8.23 Comb Pump Rate (bbl/min) 0 PS Pump Press (psi) -8 Pump Stg Tot (bbl) 0

# HALLIBURTON

iCem<sup>®</sup> Service

## **LARAMIE ENERGY**

**For: Laramie Energy**

## **BRUTON Federal 30-18W**

Bruton Federal 30-18W Production  
API# 05-077-10481-00  
Job Date: Saturday, January 13, 2018

Sincerely,

**Grand Junction Cement Engineering**

## 1.0 Real-Time Job Summary

## 1.1 Job Event Log

Type	Seq. No.	Graph Label	Date	Time	Source	DH Density (ppg)	Comb Pump Rate (bbl/min)	PS Pump Press (psi)	Pump Stg Tot (bbl)	Comments
Event	1	Call Out	1/13/2018	09:00:00	USER					REQUESTED ON LOCATION @ 15:00
Event	2	Pre-Convoy Safety Meeting	1/13/2018	11:00:00	USER					ALL HES PRESENT
Event	3	Crew Leave Yard	1/13/2018	11:15:00	USER					1 HT 400 PUMP TRUCK E2, 1 660 BULK TRUCK, 1 450 SERVICE PICKUP
Event	4	Arrive At Loc	1/13/2018	14:30:00	USER					RIG RUNNING CASING WHEN HES ARRIVED AT LOCATION
Event	5	Assessment Of Location Safety Meeting	1/13/2018	14:45:00	USER					MET WITH COMP REP, AND WENT OVER NUMBERS AND JOB PROCEDURE. WALKED AROUND LOCATION AND COLLECTED WATER SAMPLE (PH- 7.0, CHLORIDES- 0, TEMP- 80F). COMP REP WAS OFFERED SDS FOR ALL CHEMICALS USED BY HES.
Event	6	Pre-Rig Up Safety Meeting	1/13/2018	14:50:00	USER					ALL HES PRESENT
Event	7	Rig-Up Equipment	1/13/2018	15:00:00	USER					HES RIGGED UP 1 HT400 PUMP TRUCK, 1 660 BULK TRUCK, 2 CEMENT SILOS, 2" DISCHARGE IRON, AND 4" SUCTION HOSE WITHOUT ENTERING RED ZONE.
Event	8	Pre-Job Safety Meeting	1/13/2018	16:30:00	USER					ALL HES EMPLOYEES AND RIG CREW PRESENT, RIG CIRCULATED @ 10 BPM PRIOR TO JOB PRESSURE @ 870 PSI.
Event	9	Start Job	1/13/2018	16:53:01	COM6					TD 8354', TP 8344' OF 4 ½" 11.6# CSG, SJ 76.41', SURFACE CSG 8 5/8" 24# J55 SET @ 1541', OH 7 7/8", MUD 9.1 PPG
Event	10	Drop Bottom Plug	1/13/2018	16:53:35	USER					VERIFIED VIA PLUG INDICATOR
Event	11	Prime Pumps	1/13/2018	16:54:14	COM6	8.33	2	80	2	8.33 PPG FRESH WATER
Event	12	Test Lines	1/13/2018	16:58:18	COM6			5310		ALL LINES HELD PRESSURE AT 5310 PSI



Event	13	Pump H2O Spacer	1/13/2018	17:06:06	COM6	8.33	4	310	5	ESTABLISH RETURNS
Event	14	Pump Tuned Spacer III	1/13/2018	17:09:35	COM6	11	4	240	40	40 BBL TUNED SPACER III, 11 PPG, 4.86 FT3/SK, 31.9 GAL/SK
Event	15	Pump Lead Cement	1/13/2018	17:18:42	COM6	12.5	8	500	313	906 SKS OF NEOCEM CMT 12.5 PPG, 1.94 FT3/SK, 9.6 GAL/SK.
Event	16	Check weight	1/13/2018	17:22:08	COM6					WEIGHT VERIFIED VIA PRESSUREIZED MUD SCALES
Event	17	Slow Rate	1/13/2018	17:59:36	USER					SLOWED TO END LEAD SILO
Event	18	Pump Tail Cement	1/13/2018	18:05:35	COM6	13.3	7.5	700	142	461 SKS THERMACEM CMT 13.3 PPG, 1.73 FT3/SK, 7.81 GAL/SK.
Event	19	Slow Rate	1/13/2018	18:10:36	USER					SLOWED TO LINE OUT DENSITY
Event	20	Check weight	1/13/2018	18:16:51	COM6					WEIGHT VERIFIED VIA PRESSUREIZED MUD SCALES
Event	21	Slow Rate	1/13/2018	18:28:10	USER					SLOWED TO END TAIL SILO
Event	22	Shutdown	1/13/2018	18:34:04	USER					END OF CEMENT. CLEAN PUMPS AND LINES TO CELLAR.
Event	23	Drop Top Plug	1/13/2018	18:38:04	COM6					VERIFIED VIA PLUG INDICATOR
Event	24	Pump Displacement	1/13/2018	18:38:41	USER	8.33	8	2450	128	1 GAL MMCR IN FIRST 10 BBLS, 5 GALS CLAY WEB THROUGHT DISPLACEMENT
Event	25	Slow Rate	1/13/2018	18:54:04	USER	8.33	4	2100	118	SLOW RATE TO 4 BPM TO BUMP PLUG
Event	26	Bump Plug	1/13/2018	18:56:10	COM6	8.33	4	2160	128	LANDED PLUG AT 2160 PSI, BROUGHT UP TO 3100 PSI
Event	27	Casing Test	1/13/2018	18:56:51	COM6					HELD 3100 PSI FOR TEN MINS.
Event	28	Check Floats	1/13/2018	19:07:37	USER					FLOATS HELD, 1.5 BBL BACK TO TRUCK
Event	29	End Job	1/13/2018	19:08:42	COM6					RETURNS THROUGHT JOB. USED 20 LBS SUGAR. 38BBLS OF TUNED SPACER TO SURFACE.
Event	30	Post-Job Safety Meeting (Pre Rig-Down)	1/13/2018	19:23:41	USER					ALL HES PRESENT
Event	31	Rig-Down Equipment	1/13/2018	19:40:00	USER					ALL HES PRESENT
Event	32	Pre-Convoy Safety Meeting	1/13/2018	21:00:00	USER					ALL HES PRESENT
Event	33	Crew Leave Location	1/13/2018	21:30:00	USER					THANK YOU FOR CHOOSING HALLIBURTON CEMENT, SHAWN BLOSSOM AND CREW

# LARAMIE BRUTON 30-18W, 4.5" PRODUCTION

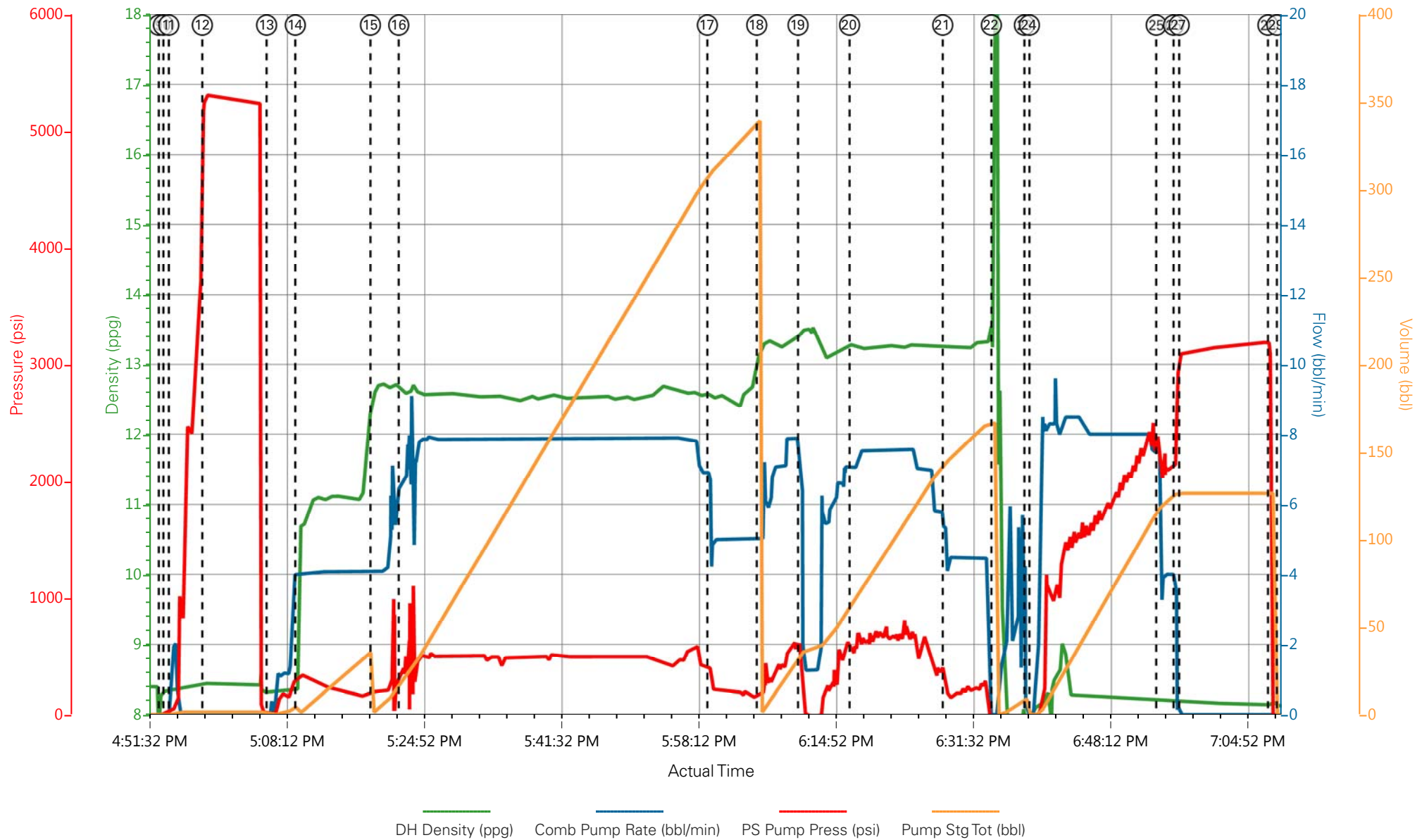

① Call Out	⑤ Assessment Of Location Safety Meeting	⑨ Start Job	⑬ Pump H2O Spacer	⑰ Slow Rate	21 Slow Rate	25 Slow Rate	29 End Jo
② Pre-Convoy Safety Meeting	⑥ Pre-Rig Up Safety Meeting	⑩ Drop Bottom Plug	⑭ Pump Tuned Spacer III	⑱ Pump Tail Cement	22 Shutdown	26 Bump Plug	30 Post-Jo
③ Crew Leave Yard	⑦ Rig-Up Equipment	⑪ Prime Pumps	⑮ Pump Lead Cement	⑲ Slow Rate	23 Drop Top Plug	27 Casing Test	31 Rig-Do
④ Arrive At Loc	⑧ Pre-Job Safety Meeting	⑫ Test Lines	⑯ Check weight	20 Check weight	24 Pump Displacement	28 Check Floats	32 Pre-Co

▼ HALLIBURTON | iCem® Service

Created: 2018-01-13 14:42:23, Version: 4.2.393

Edit

Customer : LARAMIE ENERGY II LLC EBUSINESS

Job Date : 1/13/2018

Well : BRUTON 30-18W

Representative : TYLER HALE

Sales Order # : 904564543

ELITE 2 : JAMES DIAMANTI

# LARAMIE BRUTON 30-18W, 4.5" PRODUCTION

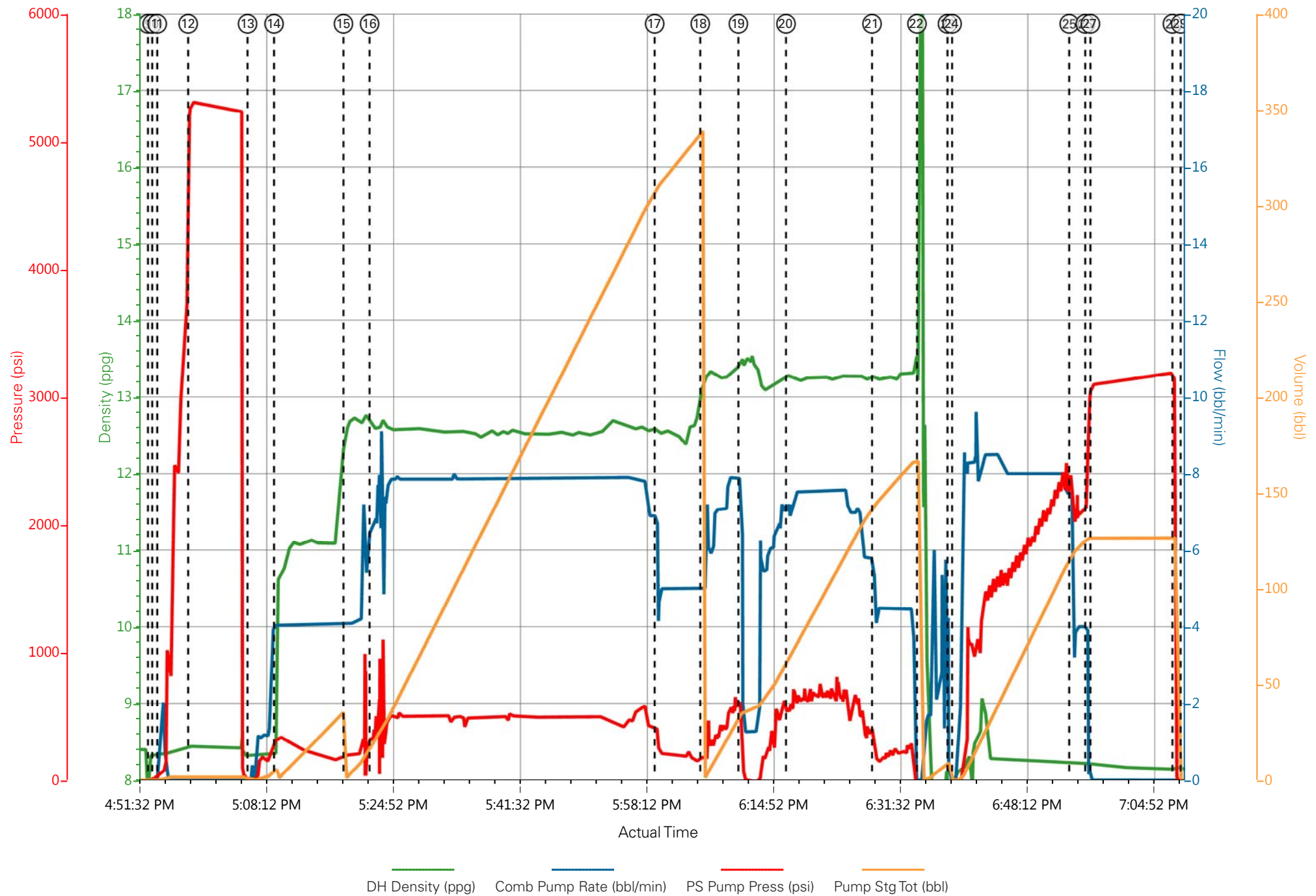

# HALLIBURTON

## Rockies, Grand Junction

## Lab Results- Lead

### Job Information

<b>Request/Slurry</b>	2443820/1	<b>Rig Name</b>	H&P 522	<b>Date</b>	10/JAN/2018
<b>Submitted By</b>	Connor Matthews	<b>Job Type</b>	Production Casing	<b>Bulk Plant</b>	Grand Junction
<b>Customer</b>	Laramie Energy	<b>Location</b>	Garfield	<b>Well</b>	Bruton Federal 30-18W

### Well Information

<b>Casing/Liner Size</b>	4.5 in	<b>Depth MD</b>	8426 ft	<b>BHST</b>	114°C / 238°F
<b>Hole Size</b>	7.875 in	<b>Depth TVD</b>	7693 ft	<b>BHCT</b>	77°C / 171°F
<b>Pressure</b>	4685 psi				

### Drilling Fluid Information

<b>Mud Supplier Name</b>	<b>Mud Trade Name</b>	<b>Density</b>	9.9 lbm/gal
--------------------------	-----------------------	----------------	-------------

### Cement Information - Lead Design



<u>Conc</u>	<u>UOM</u>	<u>Cement/Additive</u>	<u>Sample Type</u>	<u>Sample Date</u>	<u>Lot No.</u>	<b>Cement Properties</b>		
		NeoCem Lead				Slurry Density	12.5	lbm/gal
						Slurry Yield	1.941	ft3/sack
						Water Requirement	9.623	gal/sack
						Total Mix Fluid	9.623	gal/sack
						Water Source	Fresh Water	
						Water Chloride		

This report is the property of Halliburton Energy Services and neither it nor any part thereof, nor a copy thereof, is to be published or disclosed without first securing the expressed written approval of Halliburton. It may however be used in the course of regular business operations by any person or concern receiving such report from Halliburton. This report is for information purposes only and the content is limited to the sample described. Halliburton makes no warranties, expressed or implied, as to the accuracy of the contents or results. Any user of this report agrees Halliburton shall not be liable for any loss or damage regardless of cause, including any act or omission of Halliburton, resulting from the use hereof.

Thickening Time - ON-OFF-ON

12/JAN/2018

Test Temp (degF)	Pressure (psi)	Reached in (min)	30 Bc (hh:min)	50 Bc (hh:min)	70 Bc (hh:min)	Start Bc	Stirring before stop (mins)	Static Period (min)	Peak reading (BC)	Termination time (hh:min)	Termination Bc
171	4685	49	4:23	4:36	5:14	16	59	15	16	13:51	90

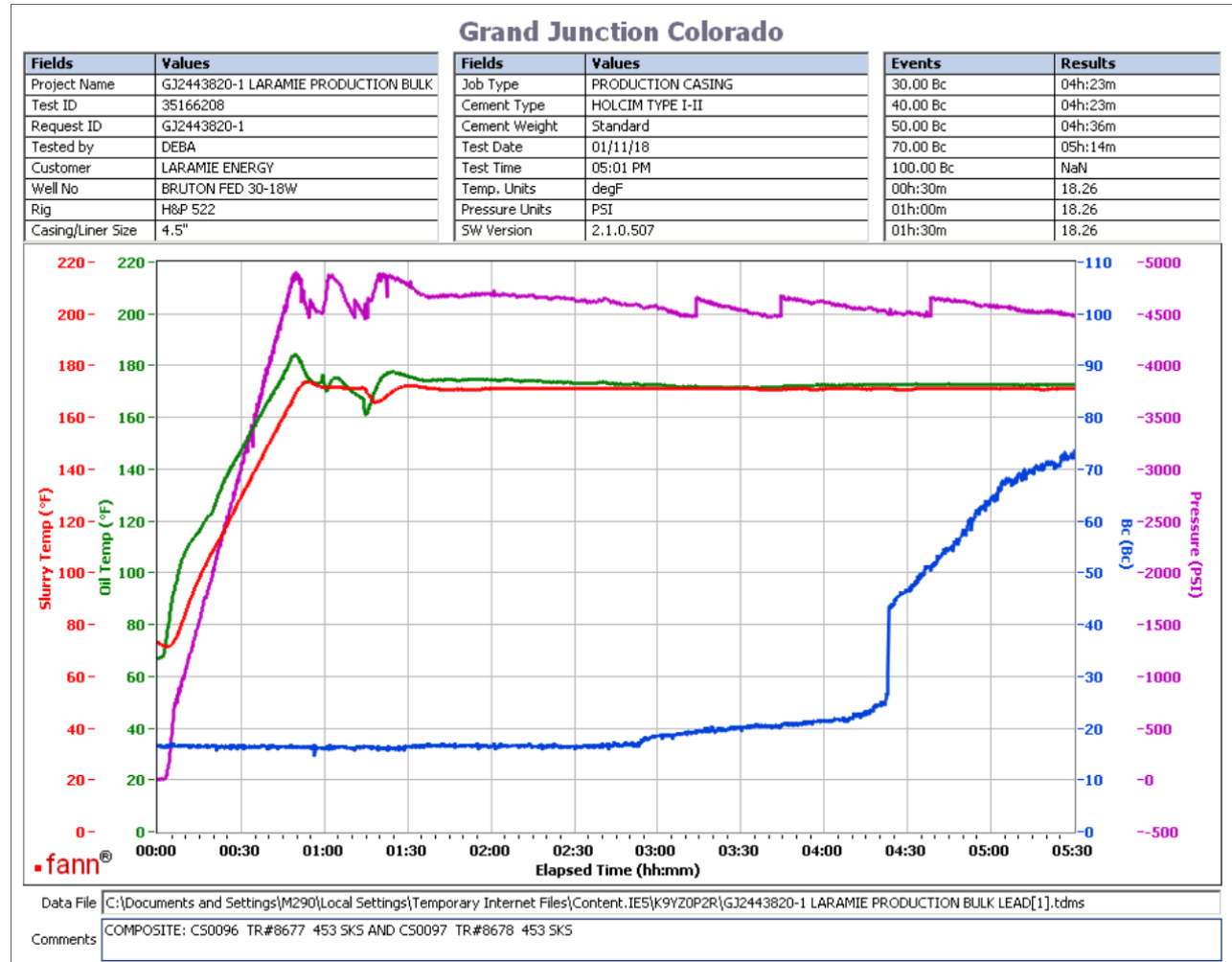

Total sks = 906

Composite:

CS0096 TR#8677 453 SKS

CS0097 TR#8678 453 SKS

Deflection: 16 - 16

This report is the property of Halliburton Energy Services and neither it nor any part thereof, nor a copy thereof, is to be published or disclosed without first securing the expressed written approval of Halliburton. It may however be used in the course of regular business operations by any person or concern receiving such report from Halliburton. This report is for information purposes only and the content is limited to the sample described. Halliburton makes no warranties, expressed or implied, as to the accuracy of the contents or results. Any user of this report agrees Halliburton shall not be liable for any loss or damage regardless of cause, including any act or omission of Halliburton, resulting from the use hereof.

# HALLIBURTON

## Rockies, Grand Junction

## Lab Results- Tail

### Job Information

<b>Request/Slurry</b>	2443819/1	<b>Rig Name</b>	H&P 522	<b>Date</b>	10/JAN/2018
<b>Submitted By</b>	Connor Matthews	<b>Job Type</b>	Production Casing	<b>Bulk Plant</b>	Grand Junction
<b>Customer</b>	Laramie Energy	<b>Location</b>	Garfield	<b>Well</b>	Bruton Federal 30-18W

### Well Information

<b>Casing/Liner Size</b>	4.5 in	<b>Depth MD</b>	8426 ft	<b>BHST</b>	114°C / 238°F
<b>Hole Size</b>	7.875 in	<b>Depth TVD</b>	7693 ft	<b>BHCT</b>	77°C / 171°F
<b>Pressure</b>	4685 psi				

### Drilling Fluid Information

<b>Mud Supplier Name</b>		<b>Mud Trade Name</b>		<b>Density</b>	9.9 lbm/gal
--------------------------	--	-----------------------	--	----------------	-------------

### Cement Information - Tail Design



<u>Conc</u>	<u>UOM</u>	<u>Cement/Additive</u>	<u>Sample Type</u>	<u>Sample Date</u>	<u>Lot No.</u>	<b>Cement Properties</b>		
		ThermaCem Tail				Slurry Density	13.3	lbm/gal
						Slurry Yield	1.733	ft3/sack
						Water Requirement	7.799	gal/sack
						Total Mix Fluid	7.799	gal/sack
						Water Source	Fresh Water	
						Water Chloride		

This report is the property of Halliburton Energy Services and neither it nor any part thereof, nor a copy thereof, is to be published or disclosed without first securing the expressed written approval of Halliburton. It may however be used in the course of regular business operations by any person or concern receiving such report from Halliburton. This report is for information purposes only and the content is limited to the sample described. Halliburton makes no warranties, expressed or implied, as to the accuracy of the contents or results. Any user of this report agrees Halliburton shall not be liable for any loss or damage regardless of cause, including any act or omission of Halliburton, resulting from the use hereof.

Thickening Time - ON-OFF-ON

13/JAN/2018

Test Temp (degF)	Pressure (psi)	Reached in (min)	30 Bc (hh:mm)	50 Bc (hh:mm)	70 Bc (hh:mm)	100 Bc (hh:mm)	Start Bc	Stirring before stop (mins)	Static Period (min)	Peak reading (BC)
171	4685	49	4:18	4:18	4:18	4:20	10	59	15	11

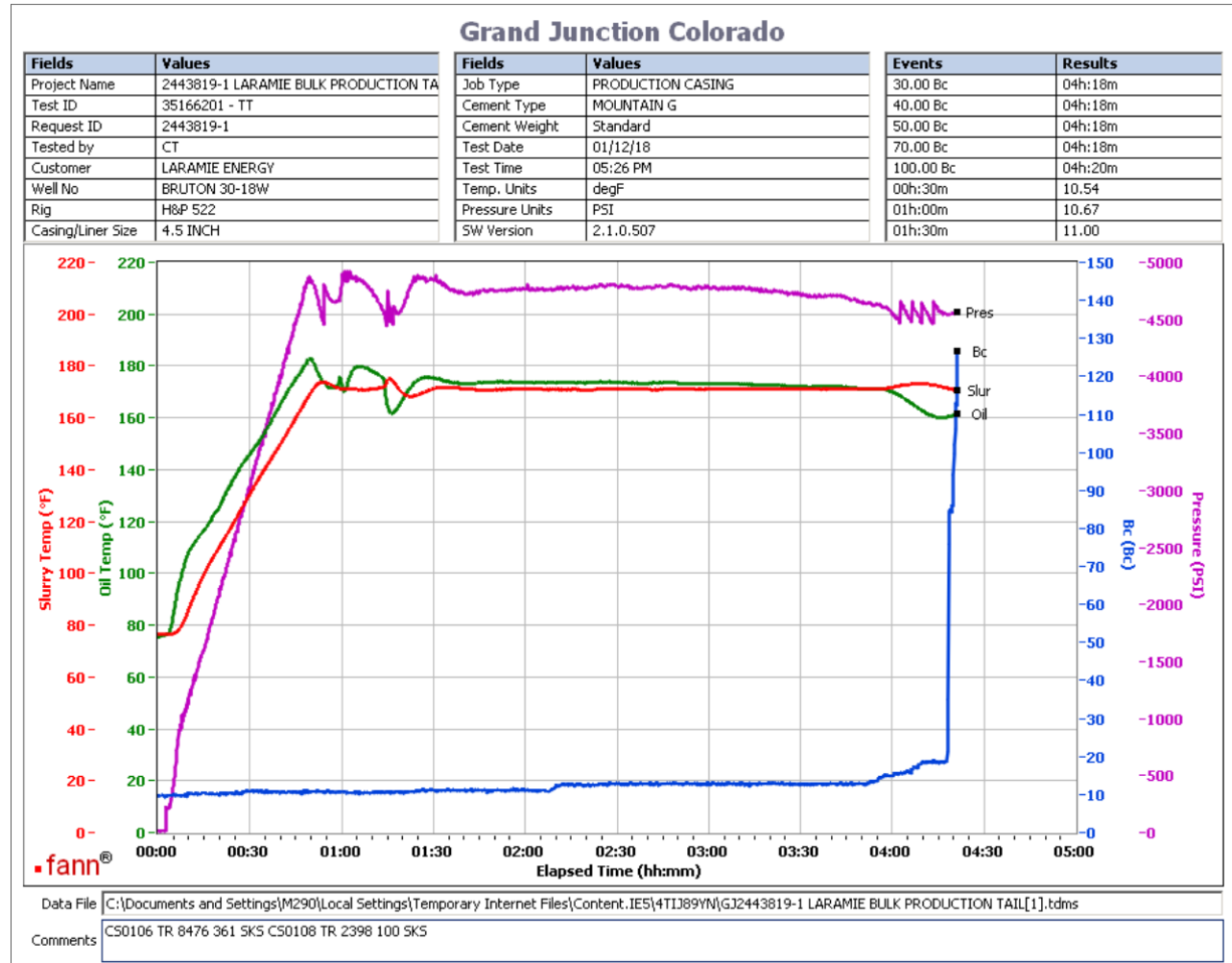

sks Total = 461

Composite:

CS0106 TR 8476 361 SKS

CS0108 TR 2398 100 SKS

Deflection: 11 - 11

This report is the property of Halliburton Energy Services and neither it nor any part thereof, nor a copy thereof, is to be published or disclosed without first securing the expressed written approval of Halliburton. It may however be used in the course of regular business operations by any person or concern receiving such report from Halliburton. This report is for information purposes only and the content is limited to the sample described. Halliburton makes no warranties, expressed or implied, as to the accuracy of the contents or results. Any user of this report agrees Halliburton shall not be liable for any loss or damage regardless of cause, including any act or omission of Halliburton, resulting from the use hereof.