

# Pulsed Neutron Formation Evaluation

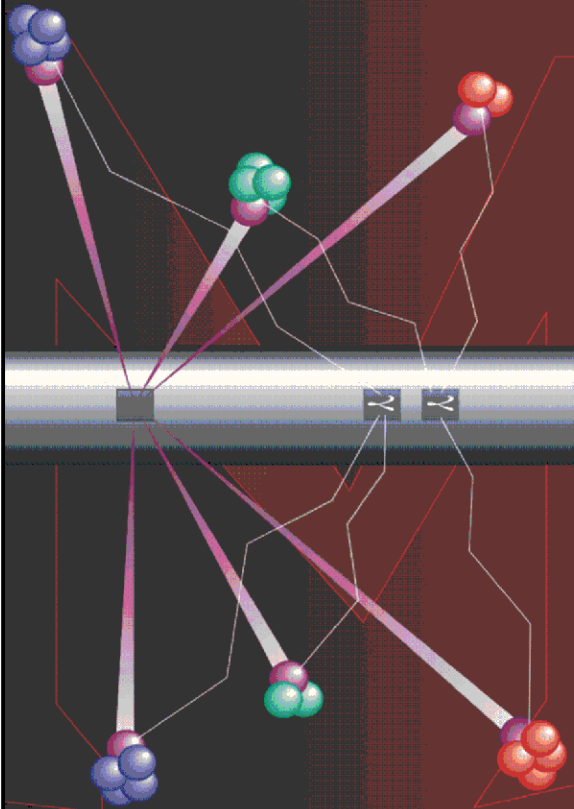

## RESERVOIR PERFORMANCE MONITOR NEO Neutron Emulated Openhole

COMPANY LARAMIE ENERGY

WELL BRUTON 30-15E

FIELD VEGA

COUNTY MESA STATE COLORADO

LOCATION:

SEE REMARKS

SEC 30 TWP 9S RGE 93W

ELEVATIONS:

KB 7673 FT DF GL 7643 FT

DATE 05-FEB-2018 ECC 30271.01

IN MAKING INTERPRETATIONS OF LOGS OUR EMPLOYEES WILL GIVE THE CUSTOMER THE BENEFIT OF THEIR BEST JUDGEMENT. BUT SINCE ALL INTERPRETATIONS ARE OPINIONS BASED ON INFERENCES FROM ELECTRICAL OR OTHER MEASUREMENTS, WE CANNOT, AND WE DO NOT GUARANTEE THE ACCURACY OR CORRECTNESS OF ANY INTERPRETATION. WE SHALL NOT BE LIABLE OR RESPONSIBLE FOR ANY LOSS, COST, DAMAGES, OR EXPENSES WHATSOEVER INCURRED OR SUSTAINED BY THE CUSTOMER RESULTING FROM ANY INTERPRETATION MADE BY ANY OF OUR EMPLOYEES.

### COMPUTATION PARAMETERS

COMPUTATION	LOGS USED: <u>RPM-C</u>		PROGRAM: <u>NEO</u>
	CENTER: <u>HOUSTON</u>	LOG ANALYST: <u>KIMBERLY ELLSWORTH</u>	DATE: <u>09-FEB-2018</u>
FIELD DATA	LOCATION: <u>GRAND JUNCTION</u>	ENGINEER: <u>T. NEWELL</u>	DATE: <u>05-FEB-2018</u>
FROM	TO		
<u>2507 FT</u>	<u>7728 FT</u>		

### REMARKS

LOCATION: SHL: 2614' FNL & 1869' FEL  
BHL: 1617' FSL & 1336' FEL

TRAINING WELL:  
BRUTON 30-14E

ANY ERRORS IN THE TRAINING WELL OPENHOLE DATA CAN PERETUATE THROUGH AS ERROR IN THE EMULATED RESULTS

BOND LOG IS DEPTH REFERENCE LOG

## NEO RESULTS FOR BRUTON 30-15E (G-SAND)

Project : NA  
User : ellskima  
Presentation : BHI3BKZH12:C:\Ape\_Projects\laramie\_bruton\_30\_15e\NEO\_PRESENTATION\_LARAMIE\_G-Sand.pdf [5"/100' Scale]  
Plot Interval : 2507 - 3115 Feet

Data File 1 : F1 : BHI3BKZH12:C:\Ape\_Projects\laramie\_bruton\_30\_15e\Merged\_Set\_Final.xtf  
Created On : N/A  
Company : LARAMIE ENERGY LLC  
Well : BRUTON 30-15E  
Field : VEGA  
File Interval : 2507 - 7728 Feet  
OCT : NA

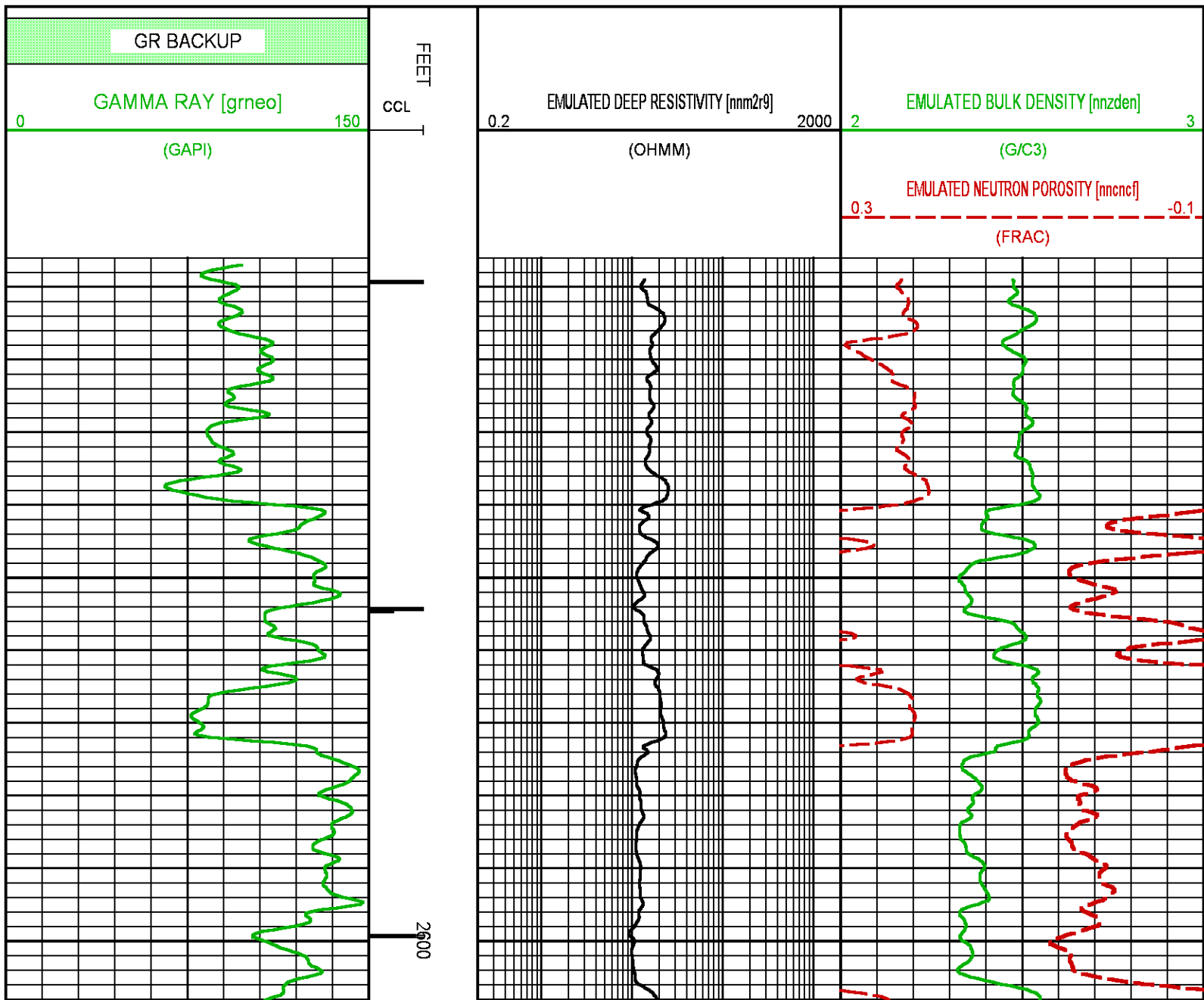

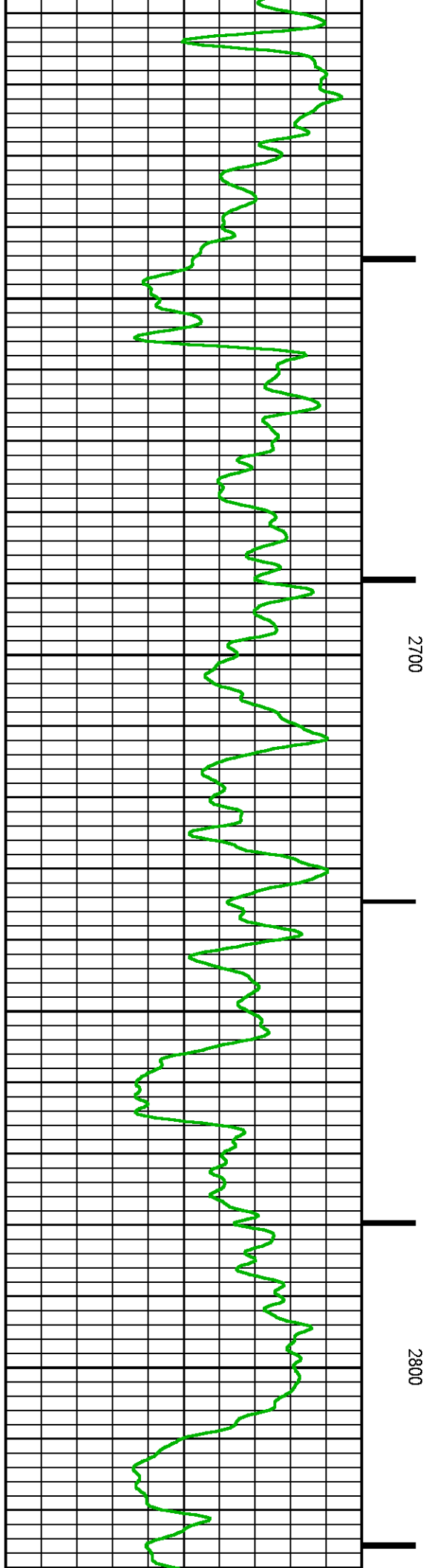
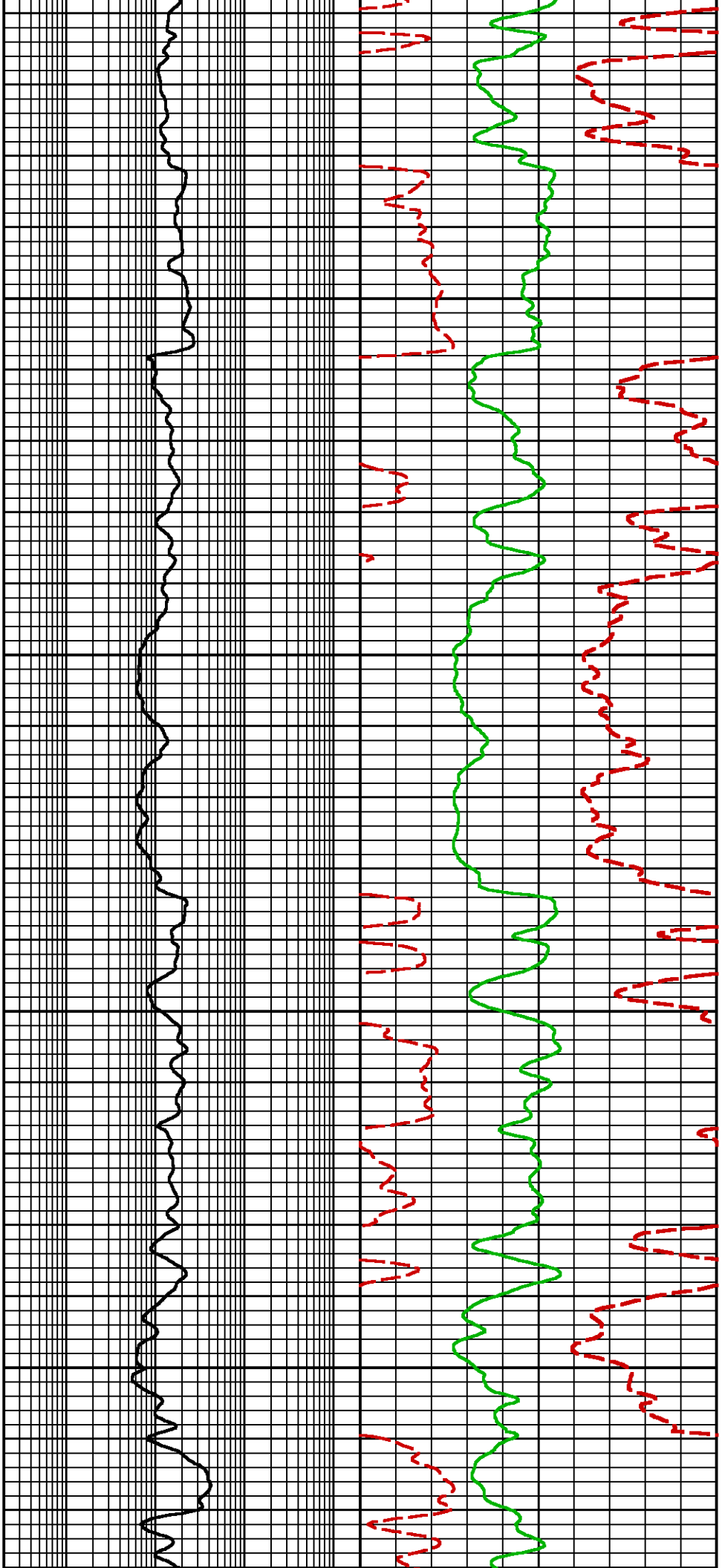

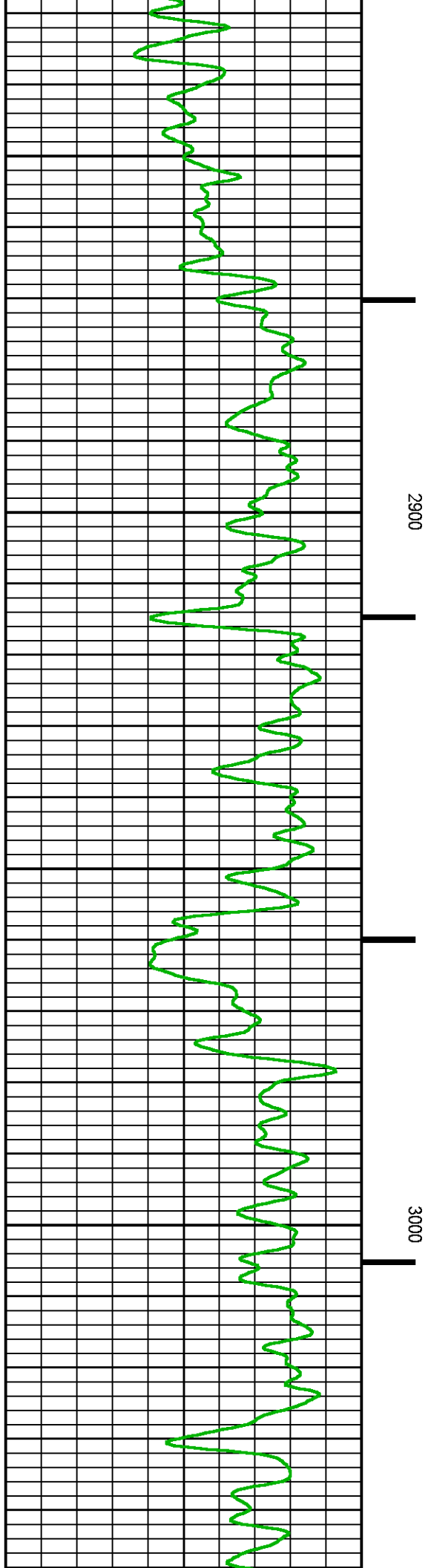
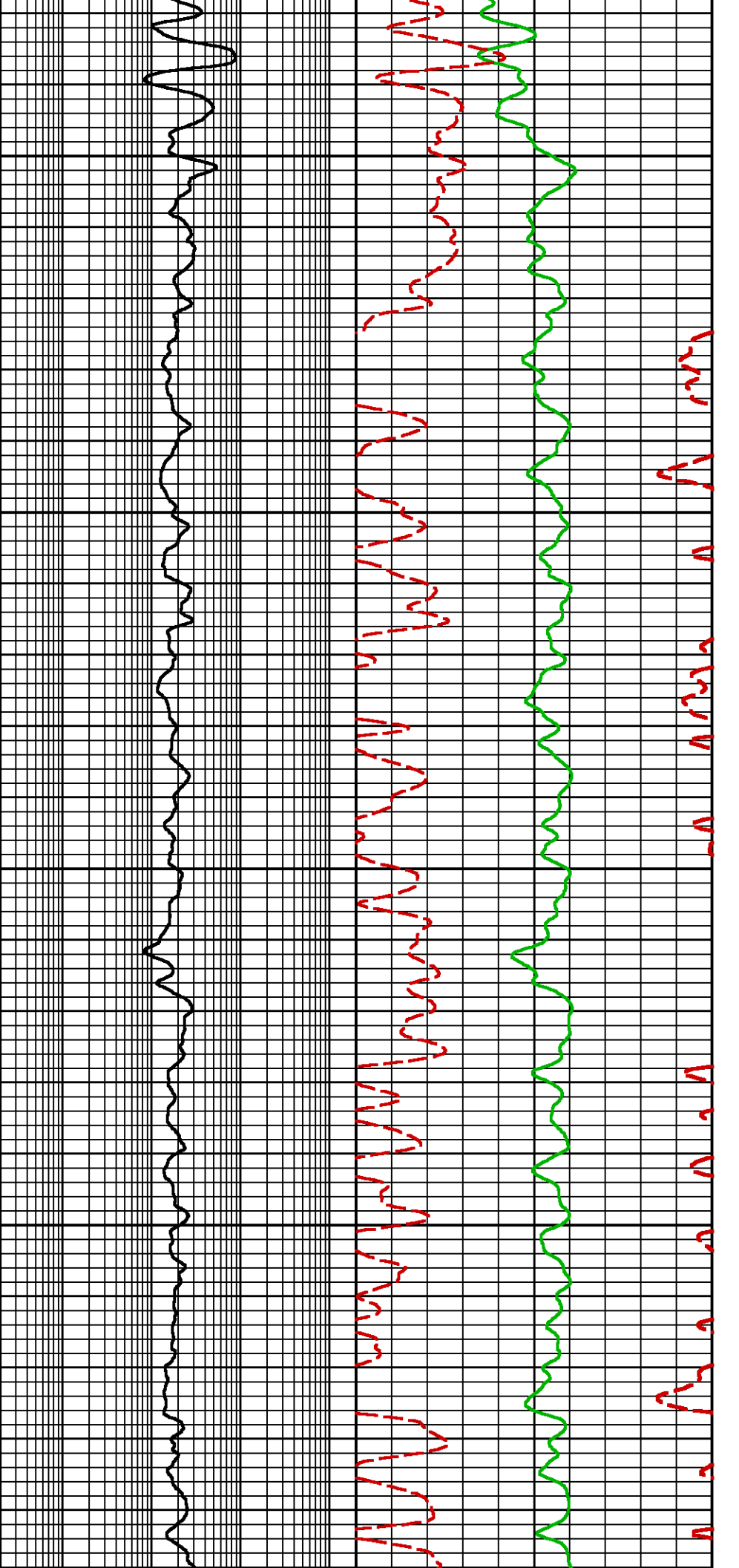

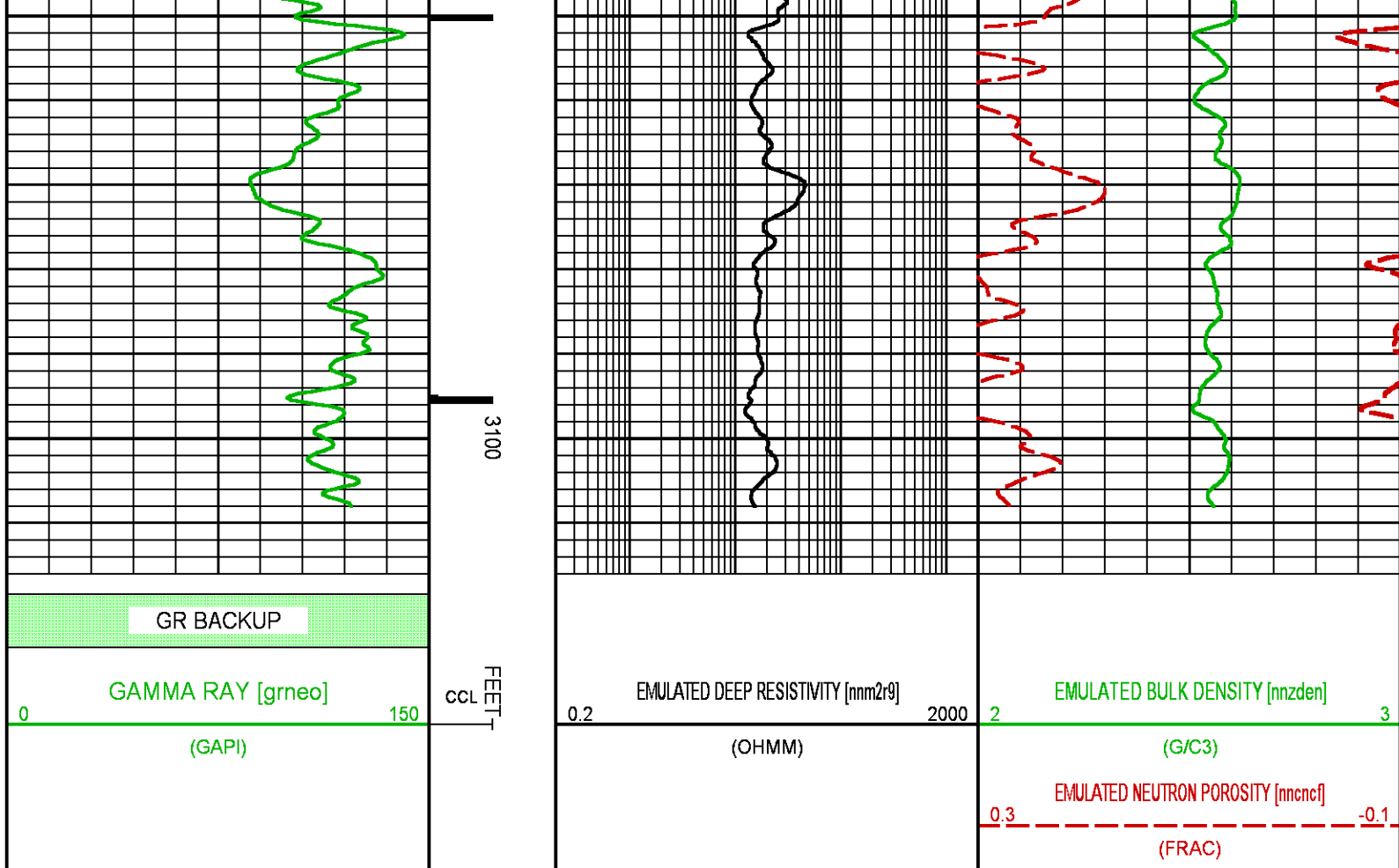

## NEO RESULTS FOR BRUTON 30-15E (MAIN)

**Project** : NA  
**User** : ellskima  
**Presentation** : BHI3BKZH12:C:\Ape\_Projects\laramie\_bruton\_30\_15e\NEO\_PRESENTATION\_LARAMIE\_MAIN.pdf [5"/100" Scale]  
**Plot Interval** : 4510 - 7728 Feet  
**Data File 1** : F1 : BHI3BKZH12:C:\Ape\_Projects\laramie\_bruton\_30\_15e\Merged\_Set\_Final.xtf  
**Created On** : N/A  
**Company** : LARAMIE ENERGY LLC  
**Well** : BRUTON 30-15E  
**Field** : VEGA  
**File Interval** : 2507 - 7728 Feet  
**OCT** : NA

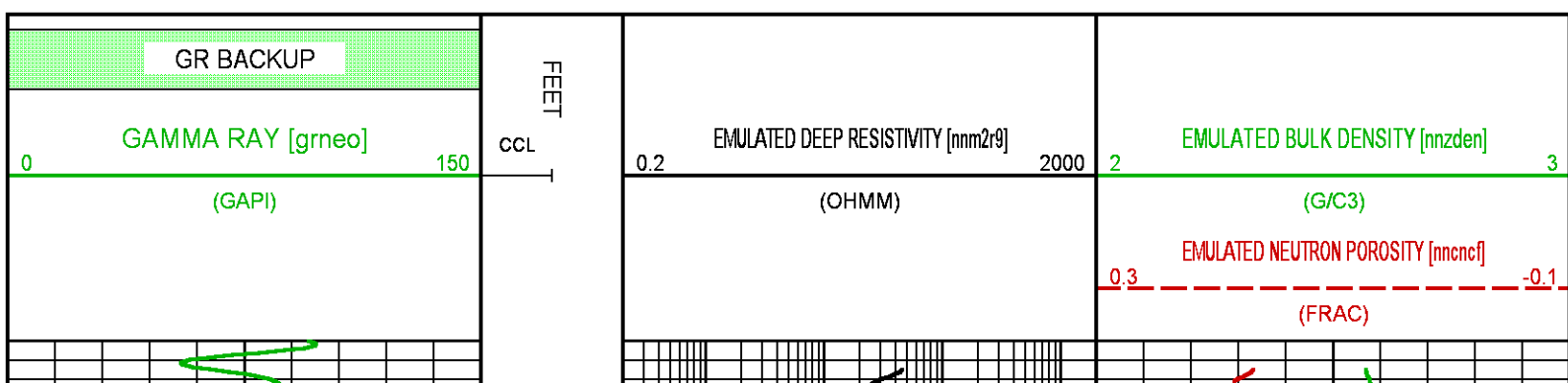

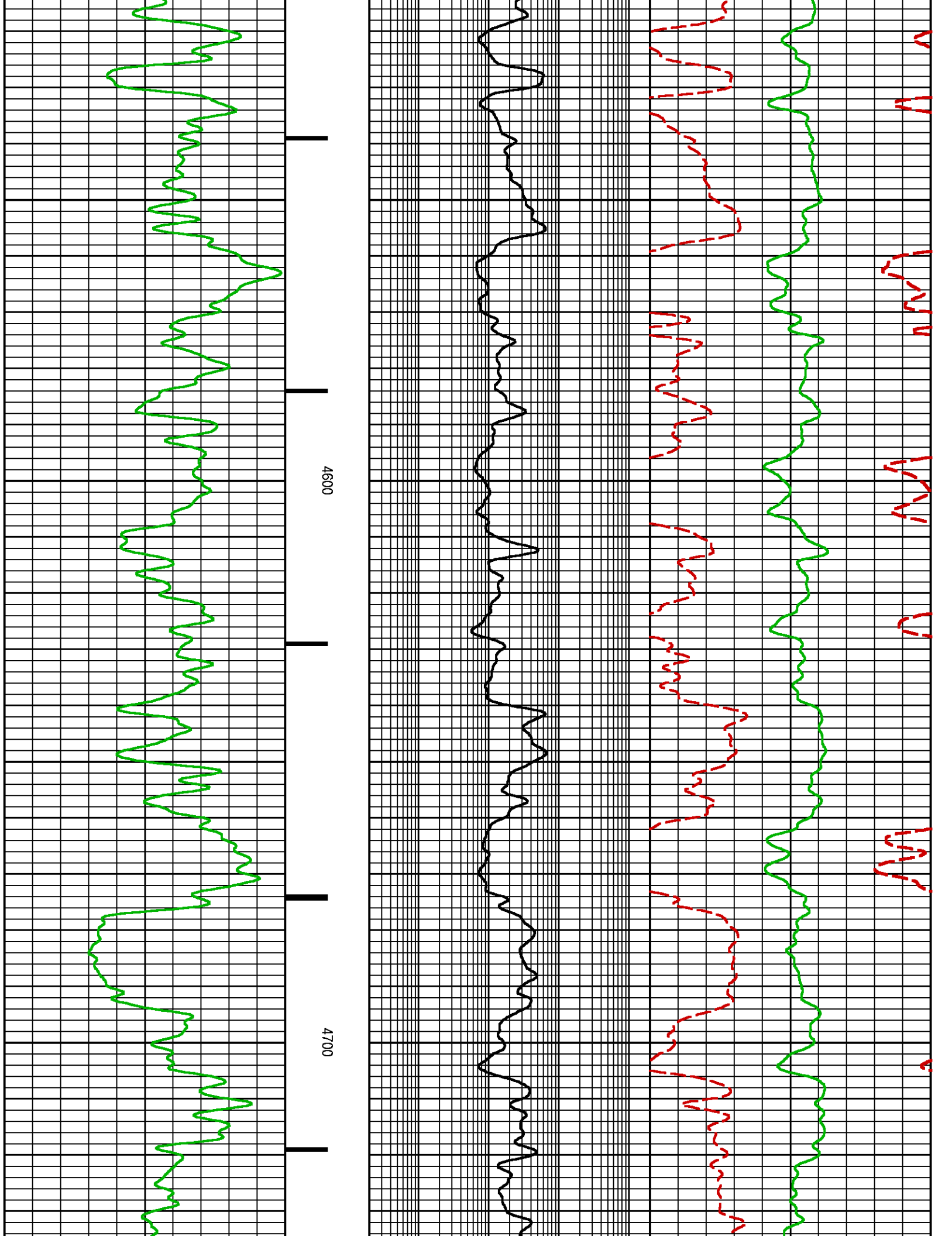

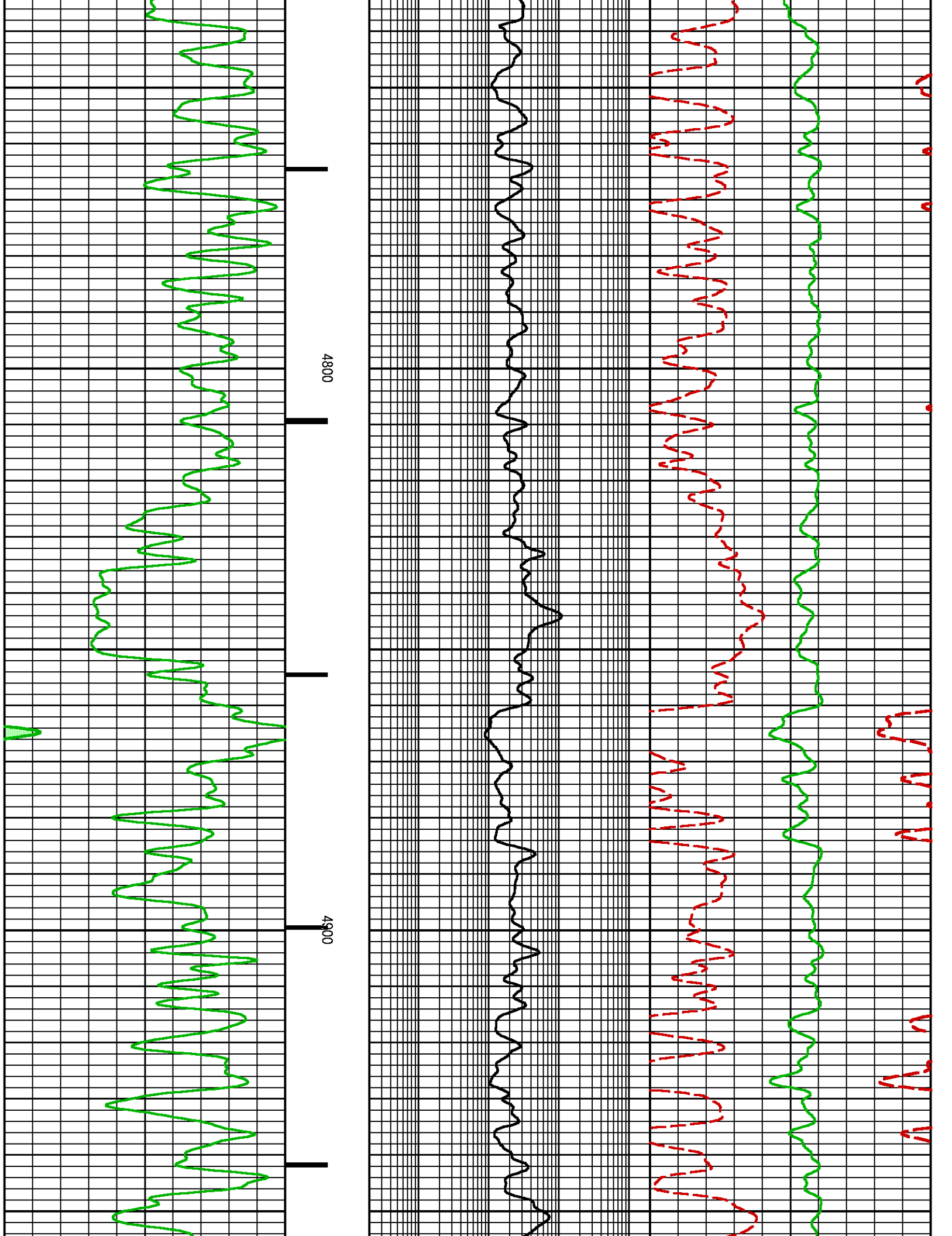

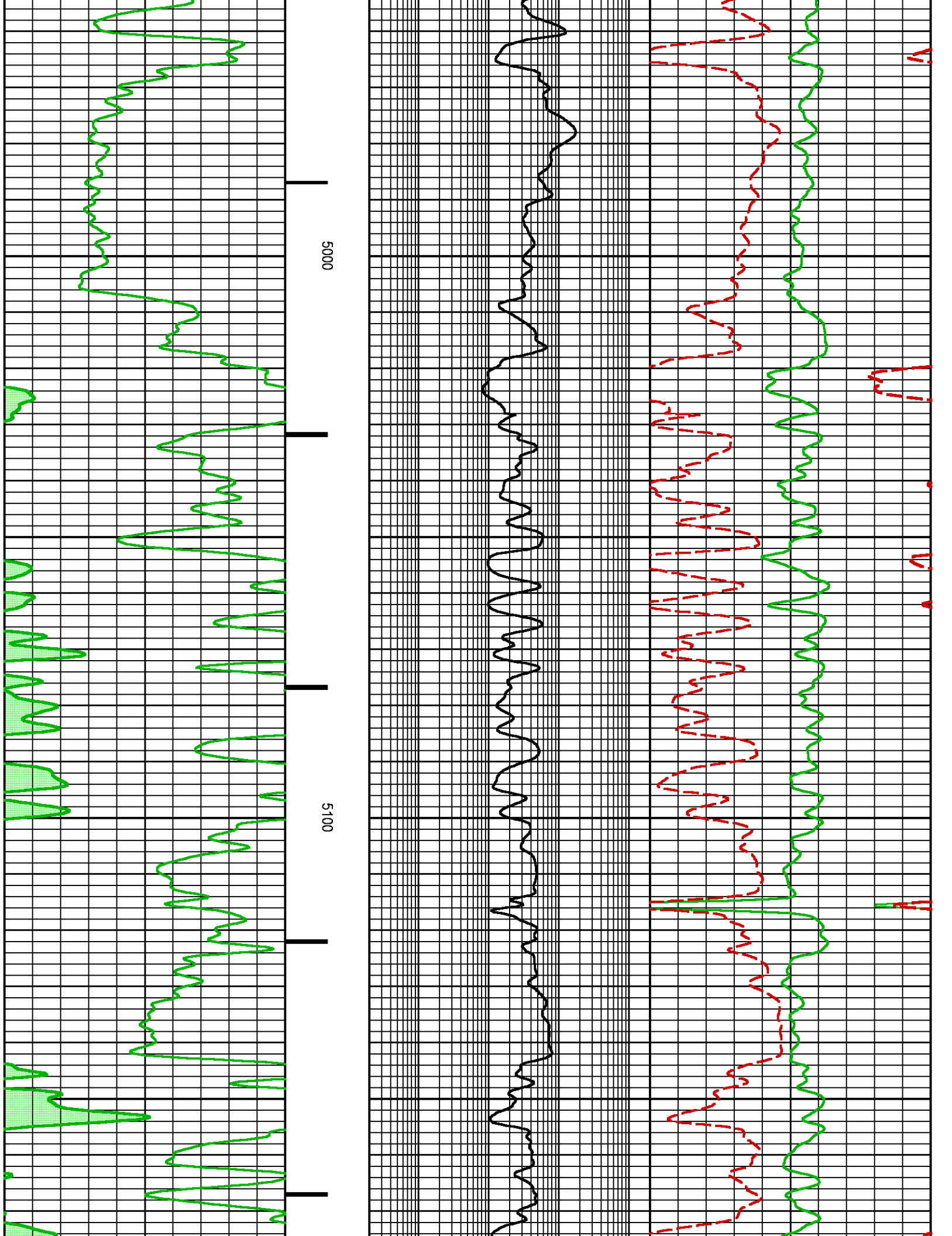



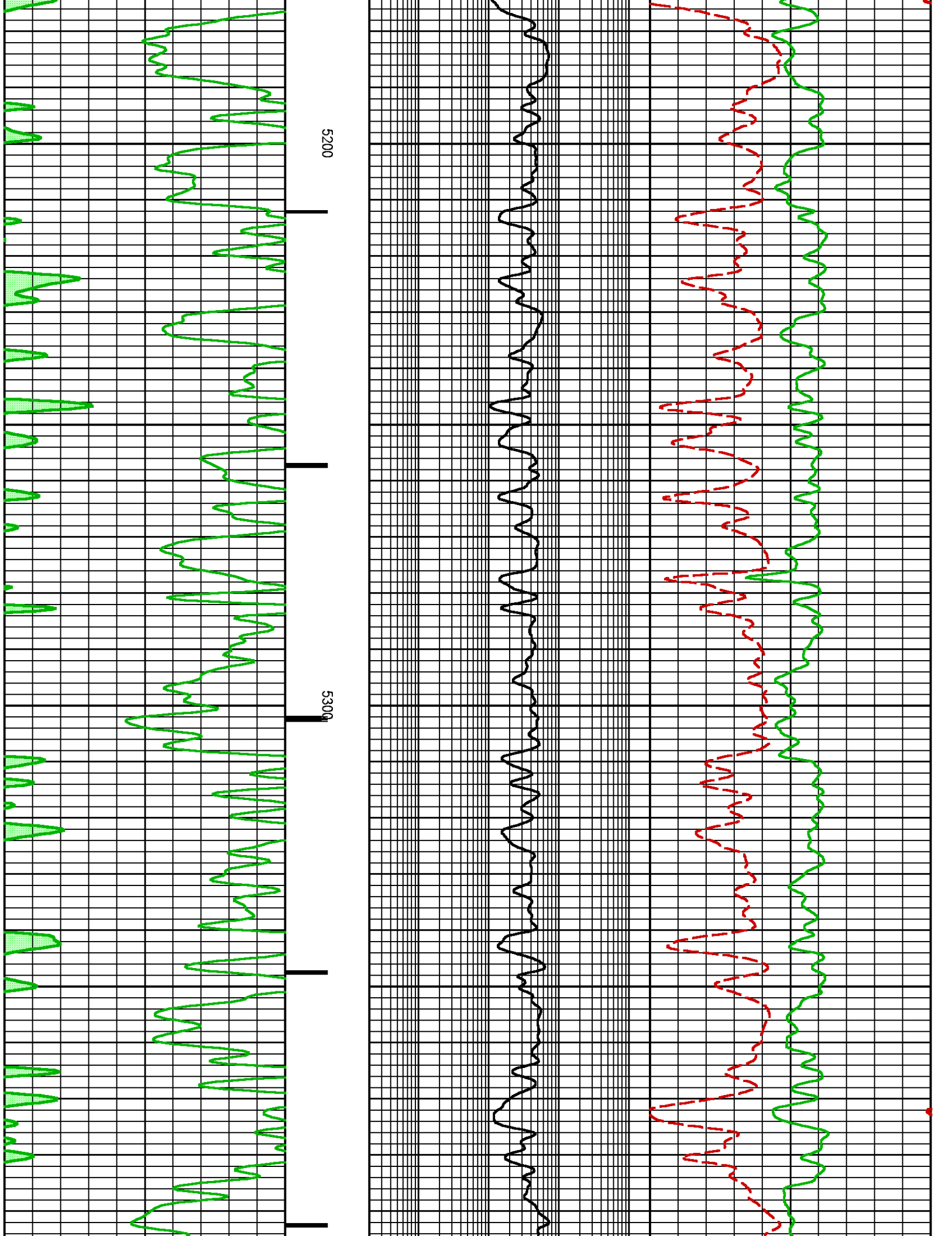

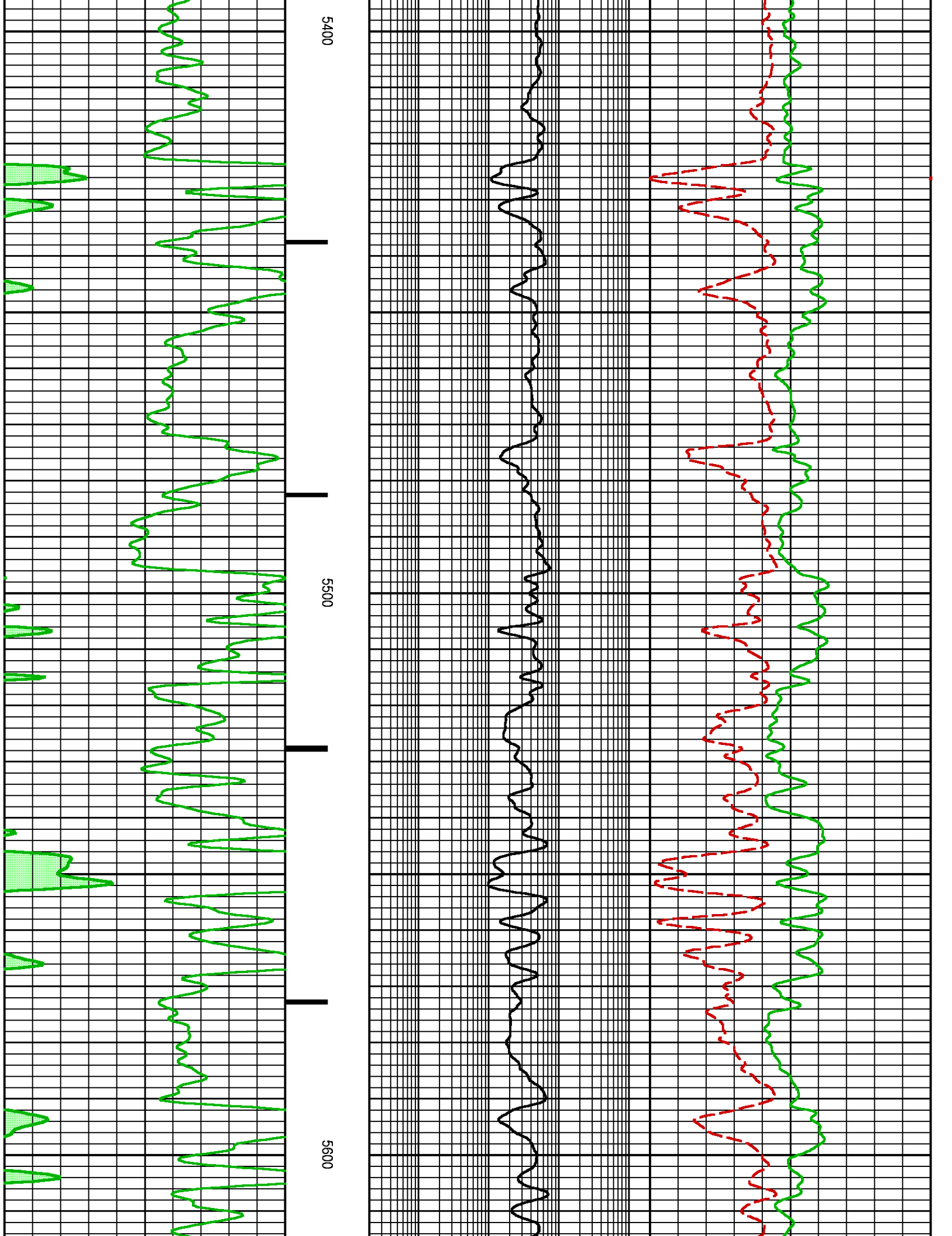

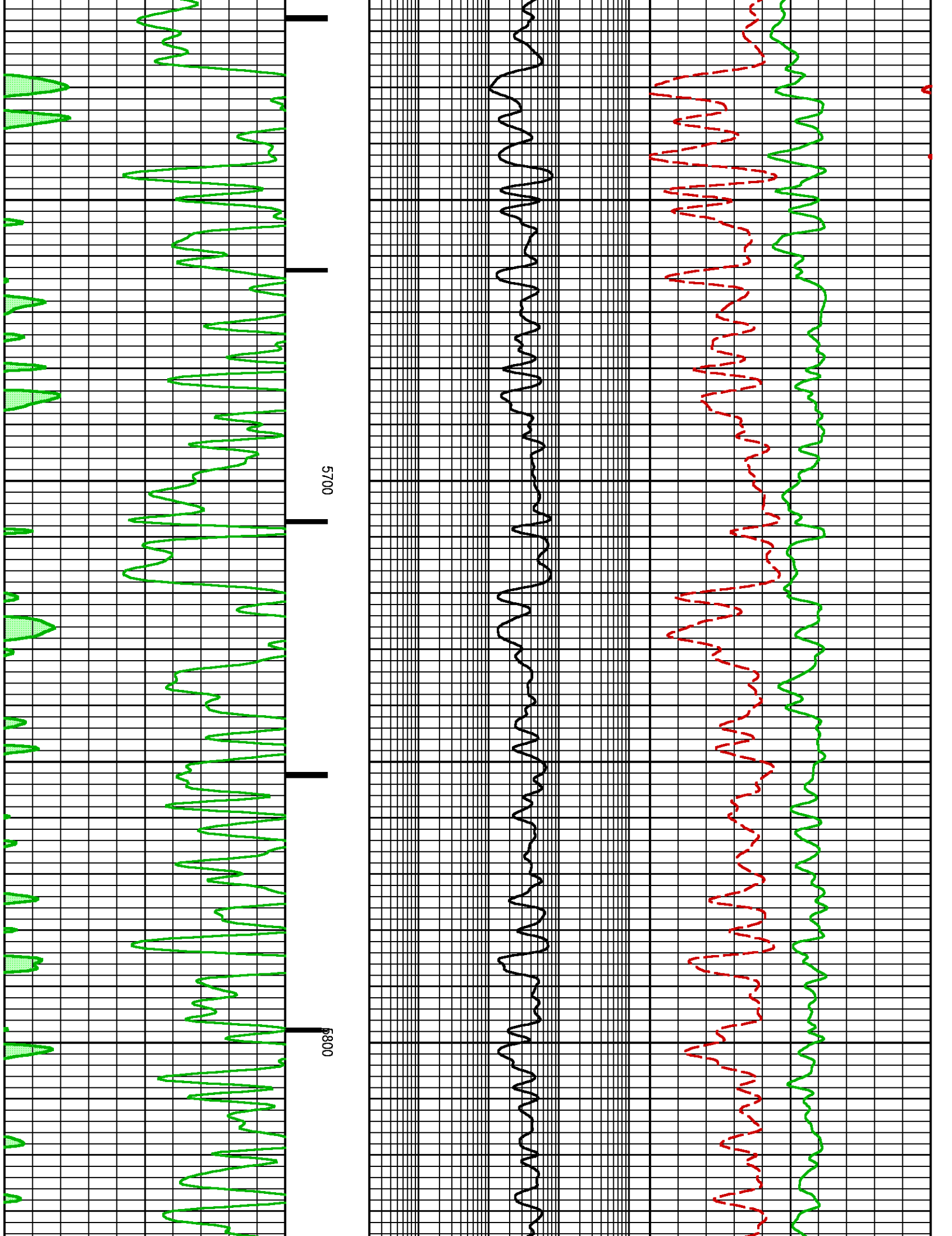

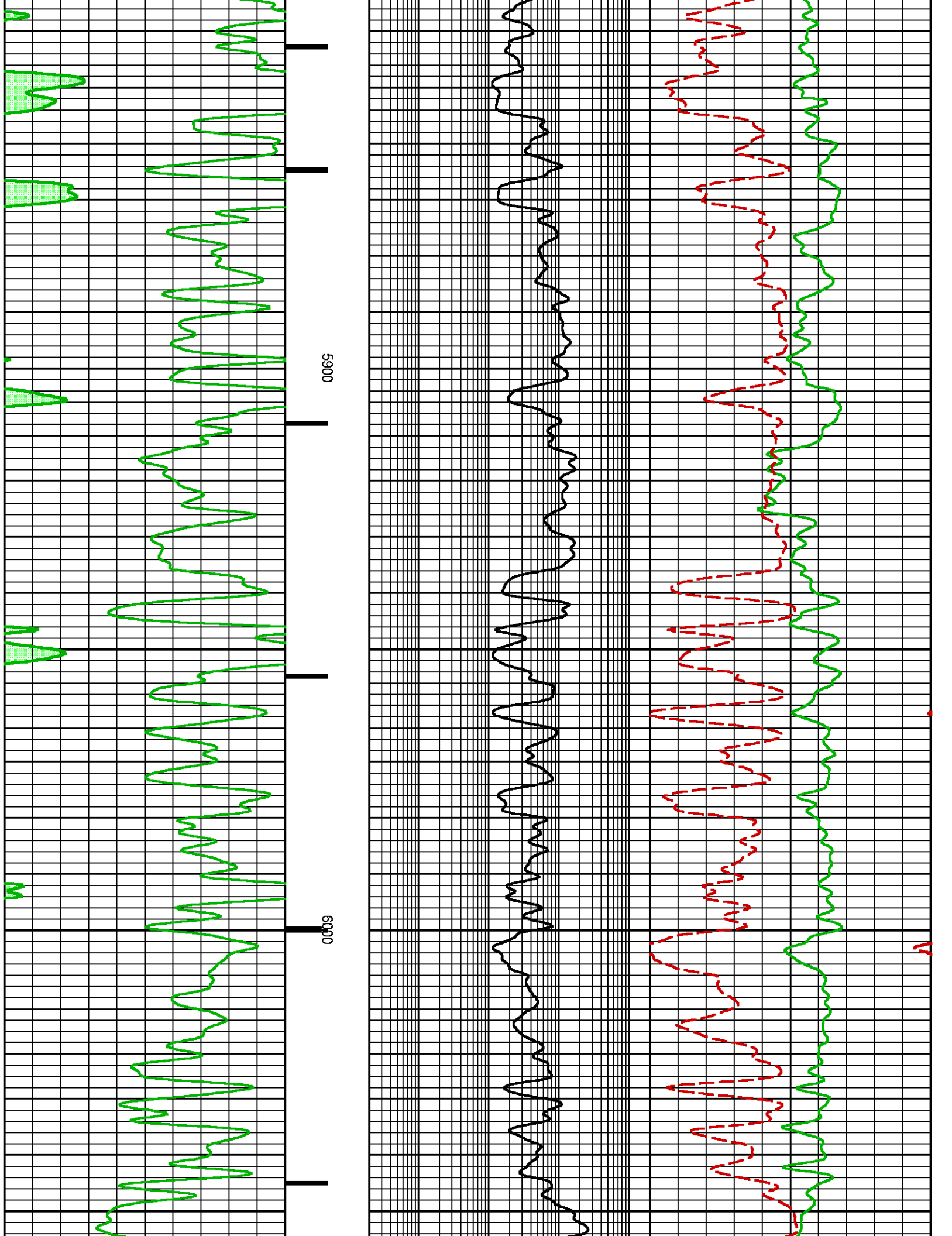

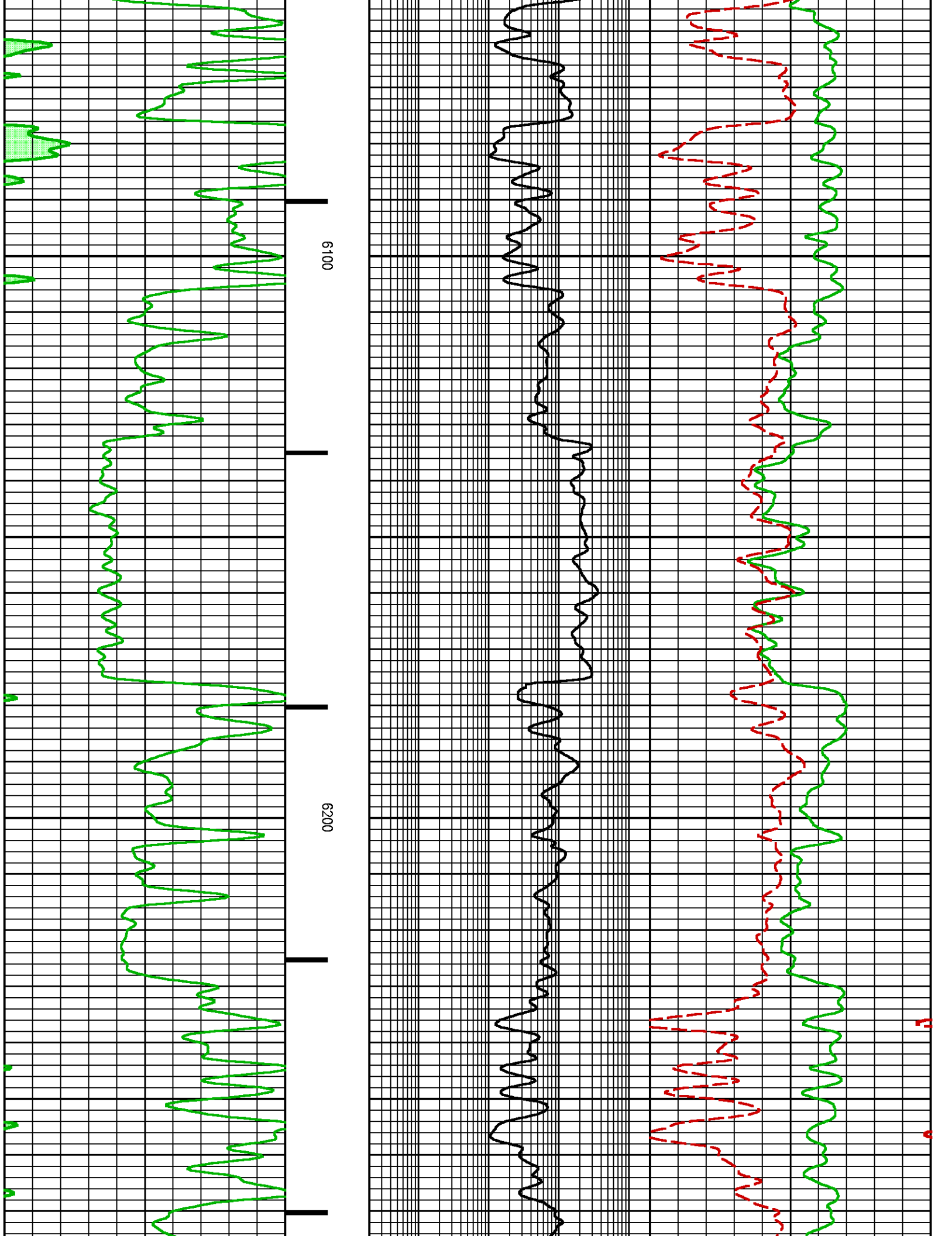

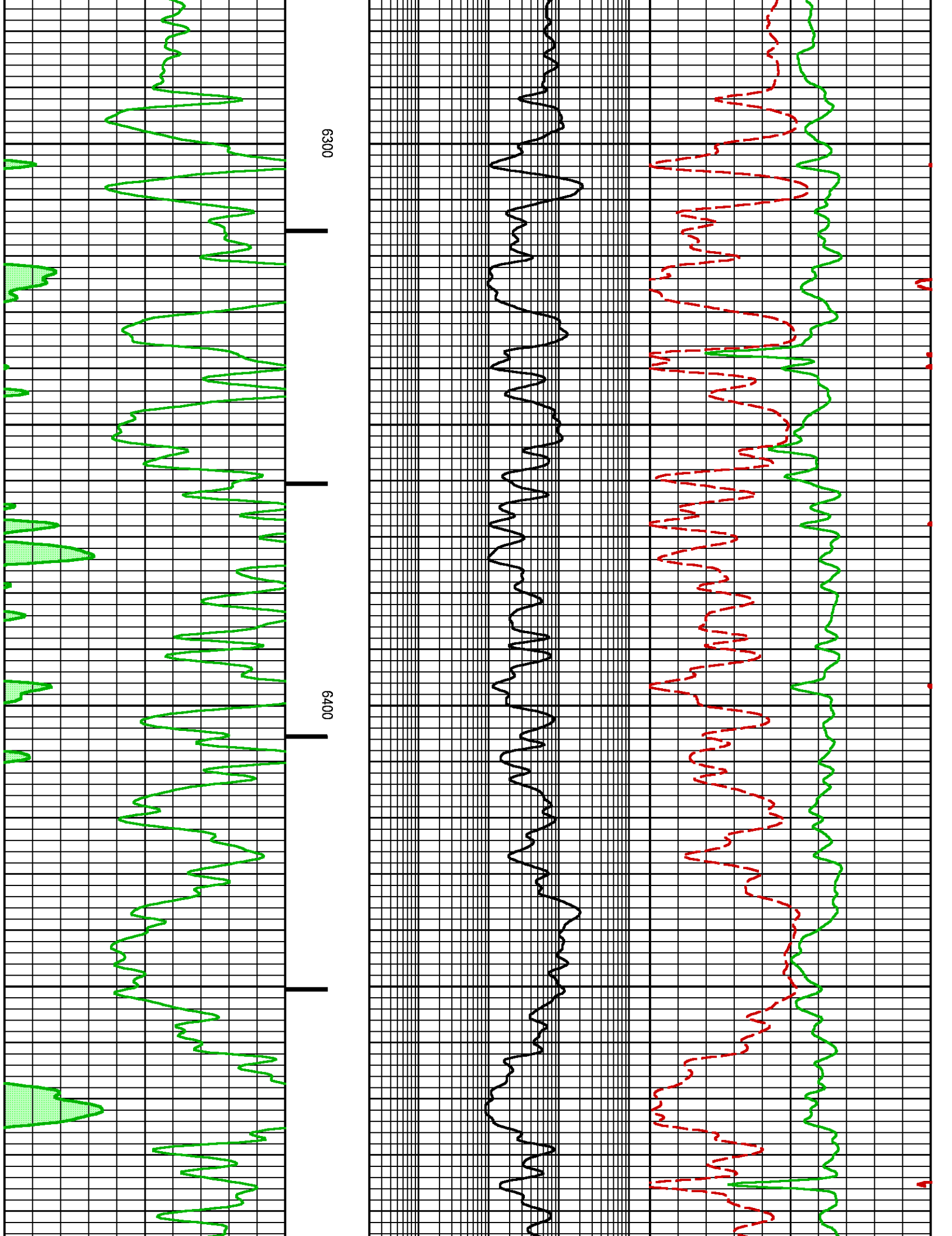

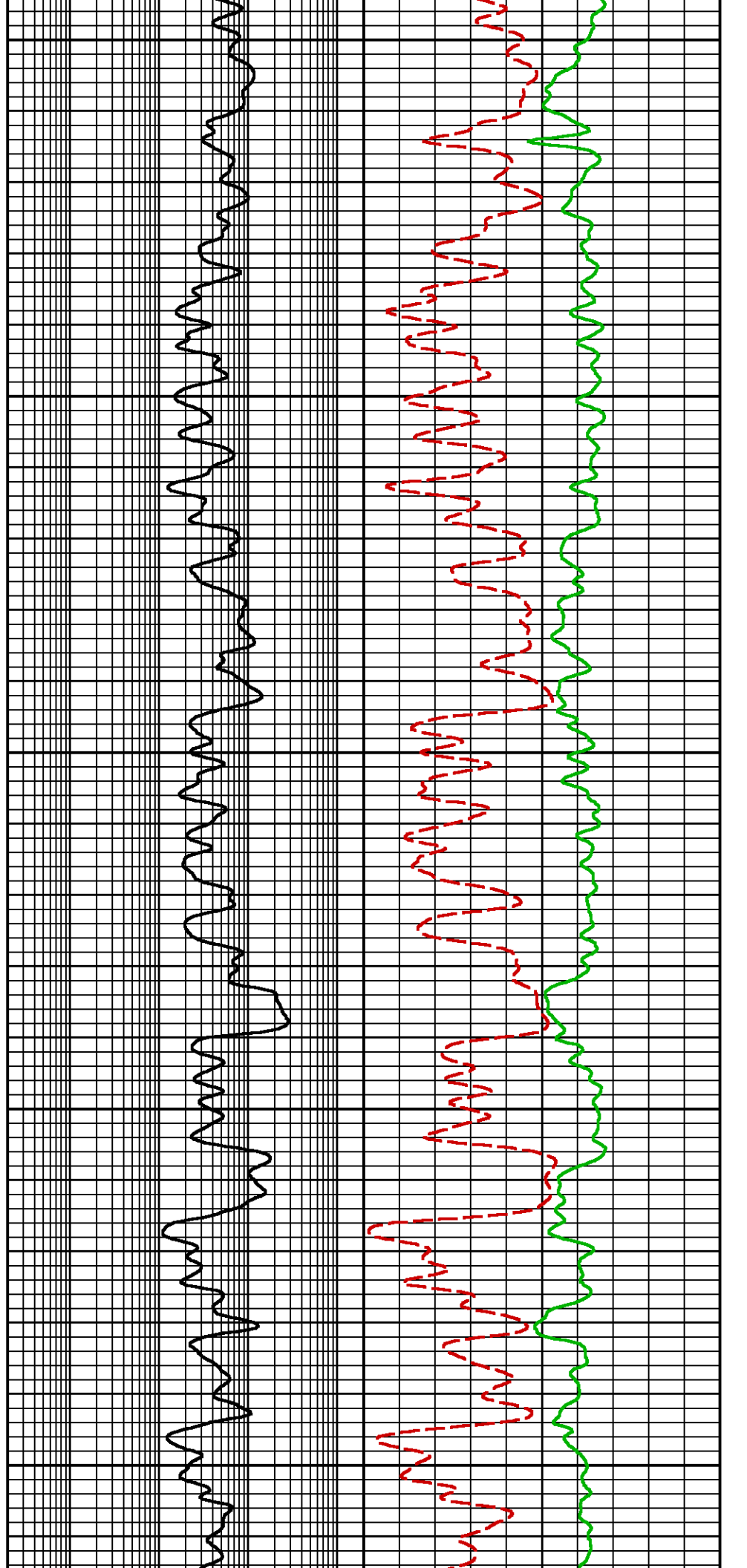
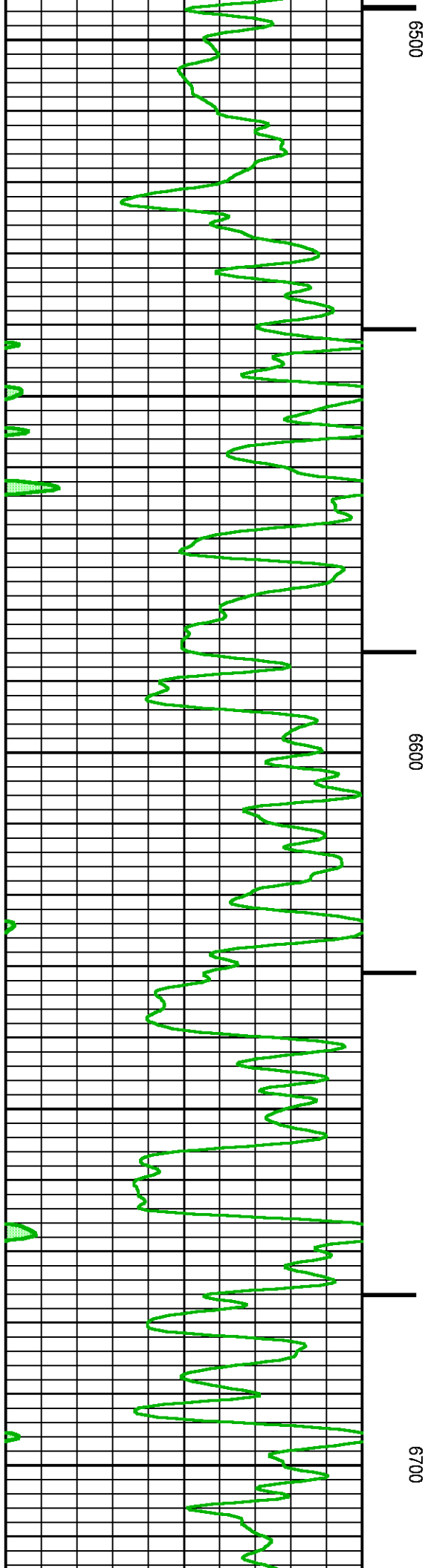

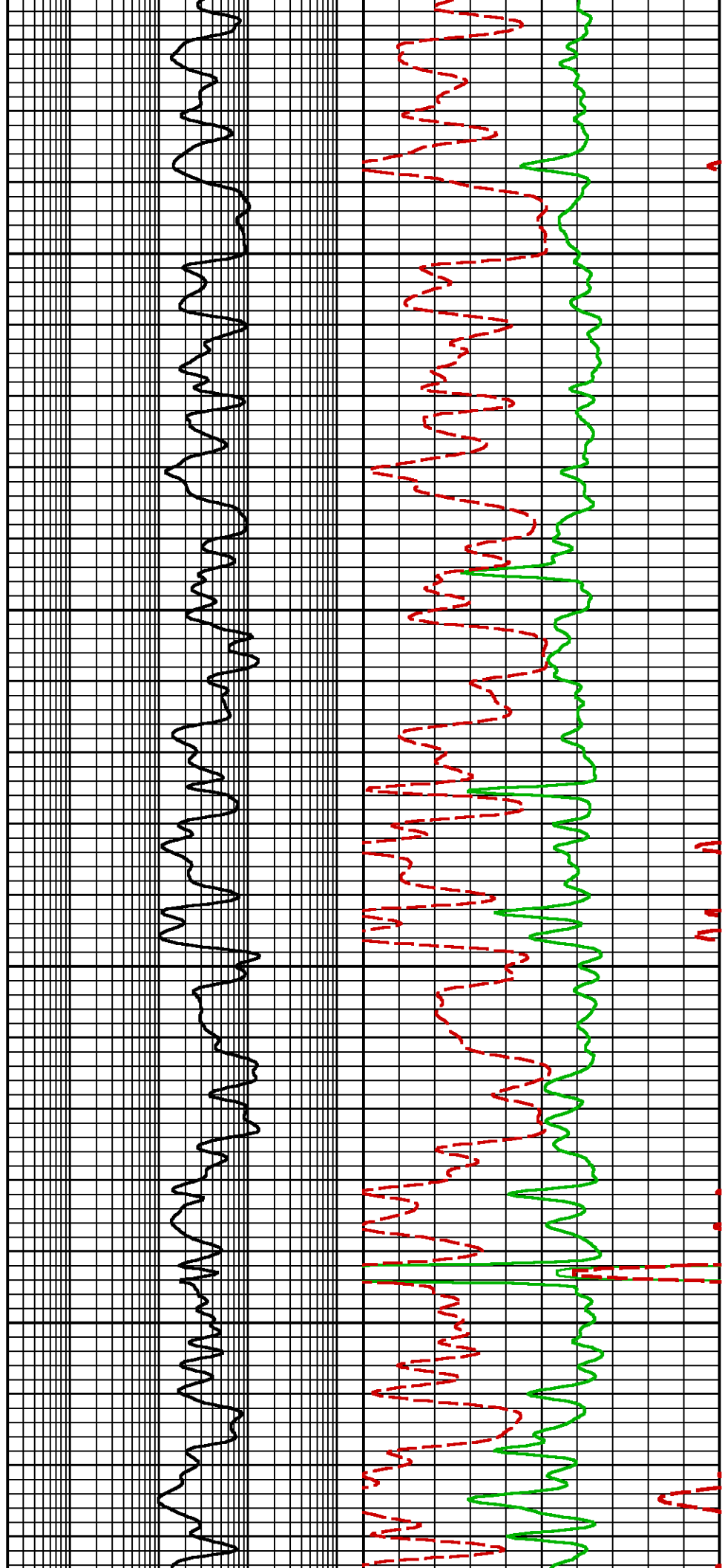
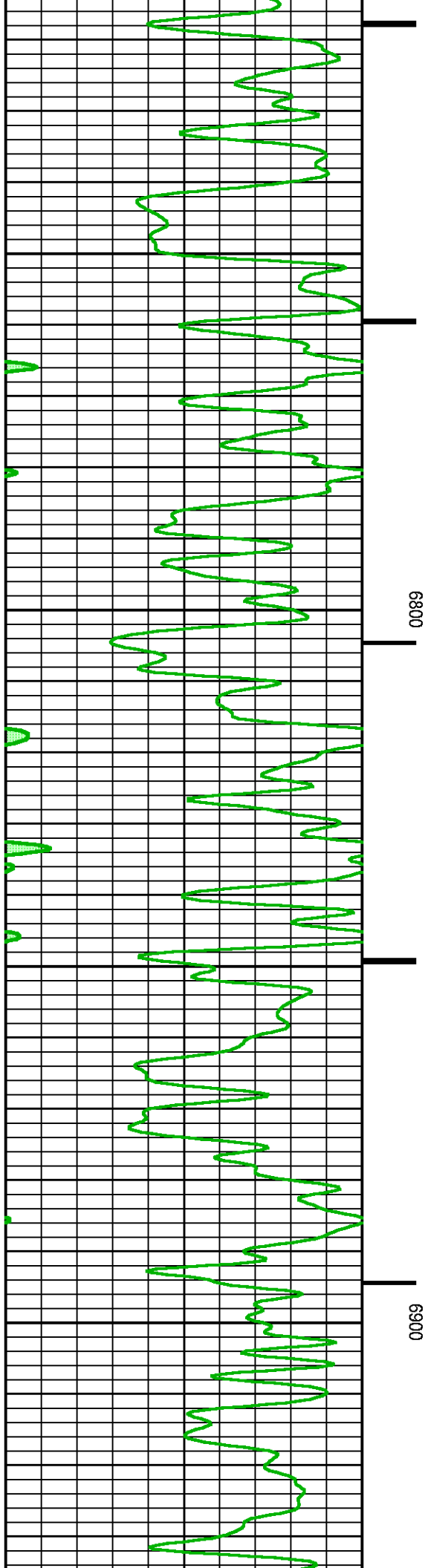



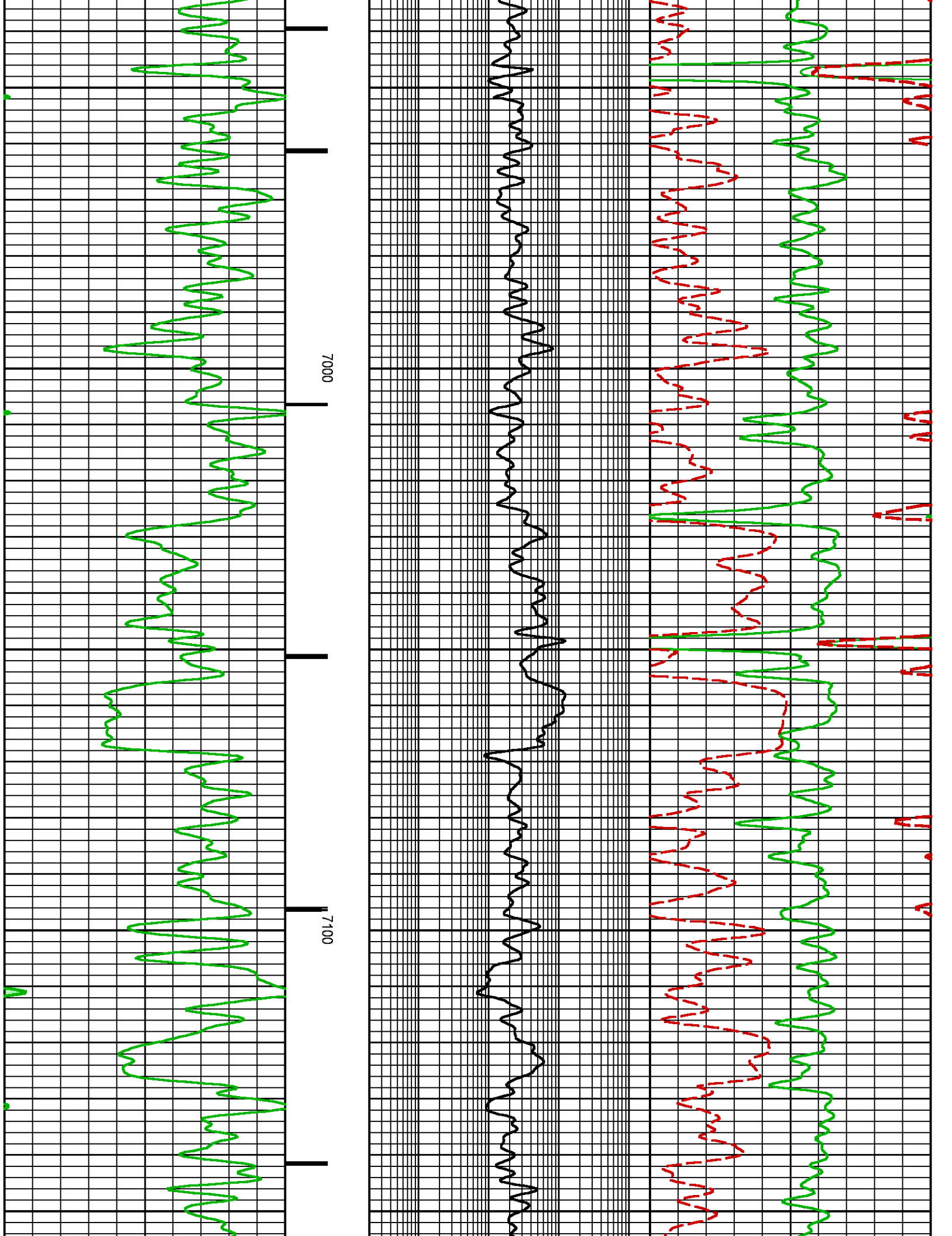

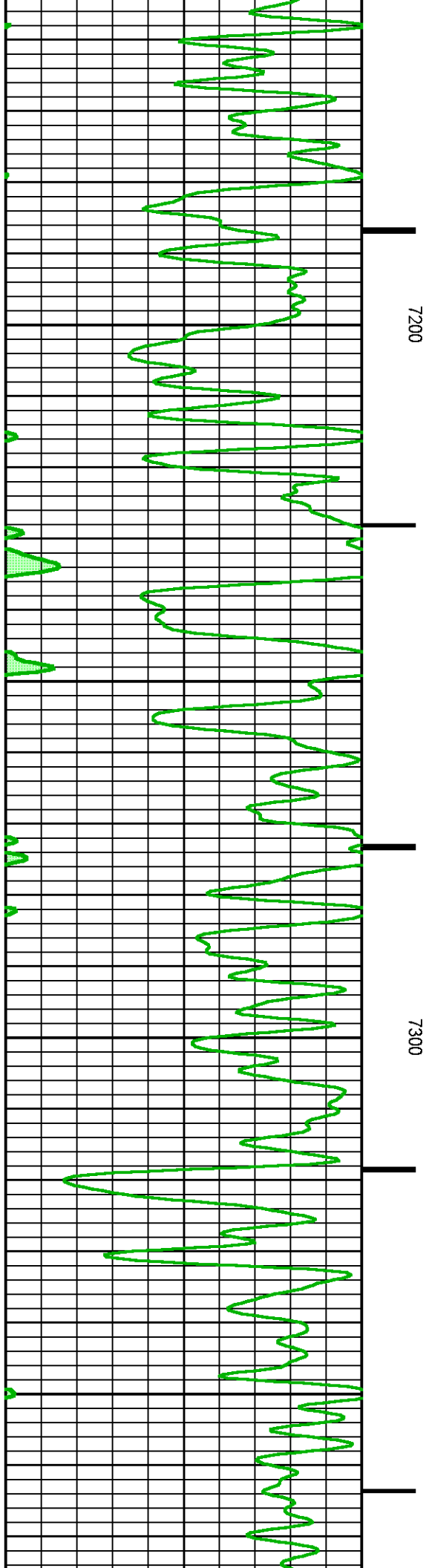
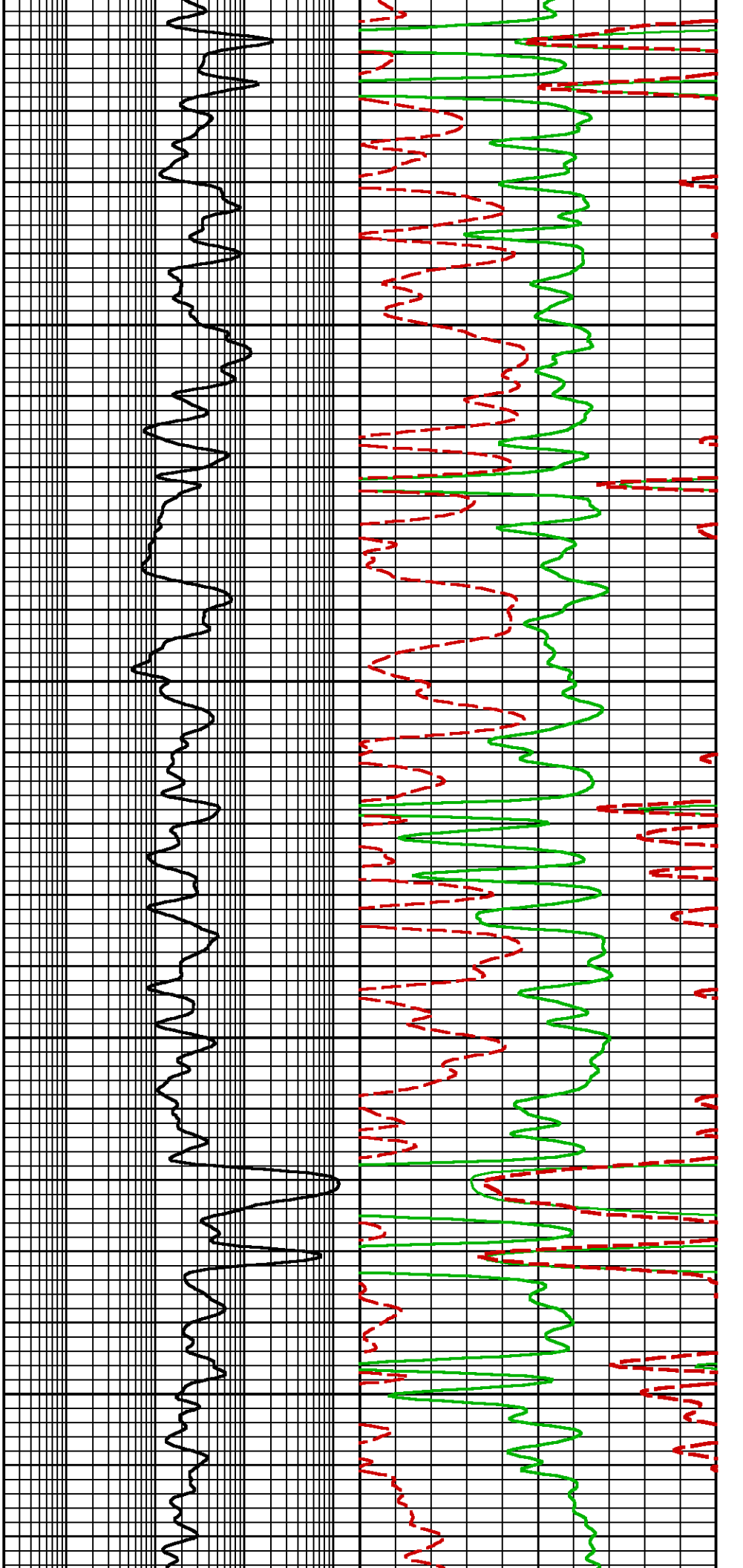

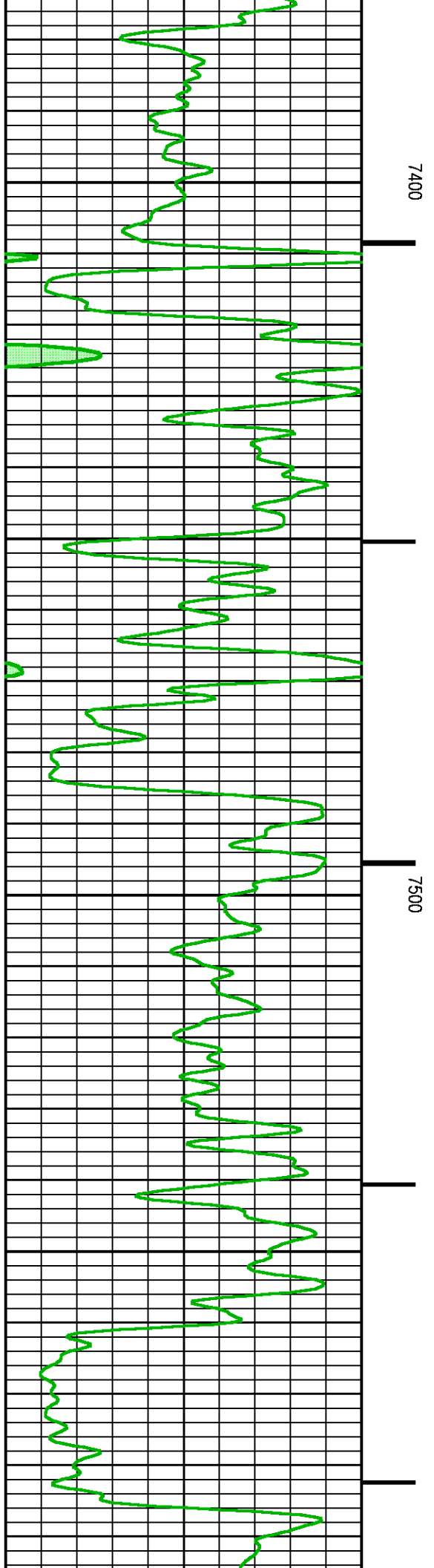
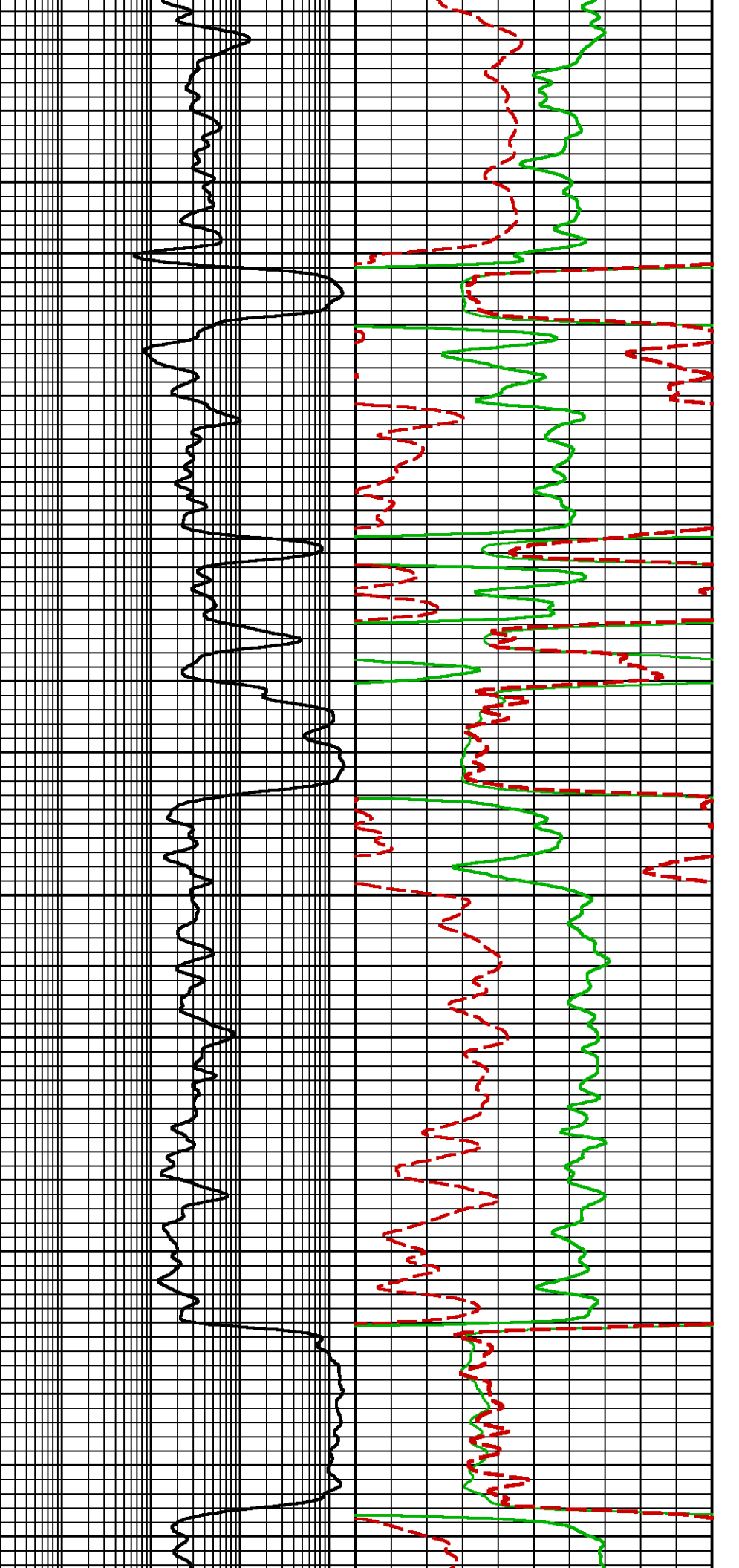

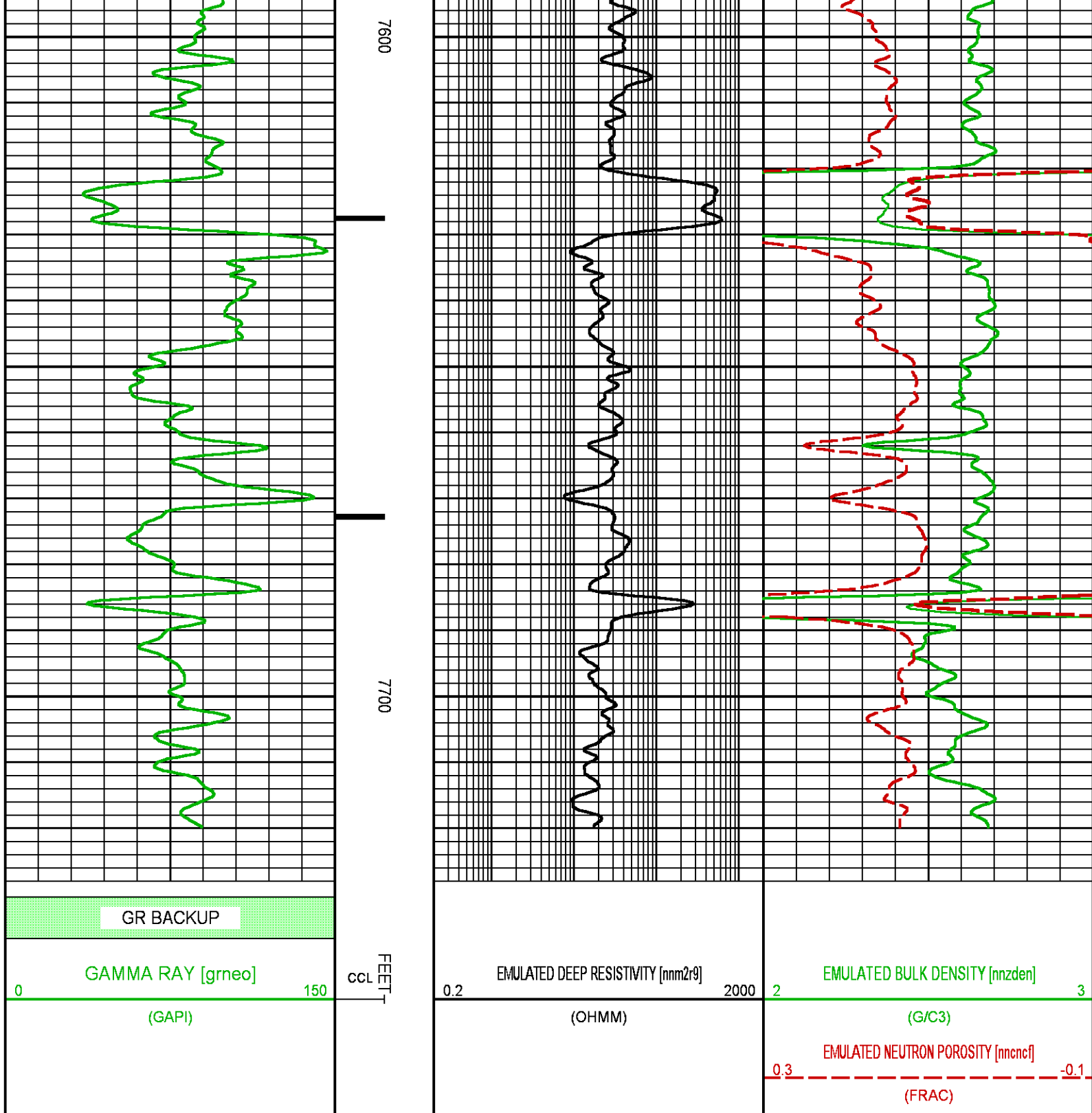

**BAKER HUGHES**  
a GE company



**COMPANY** LARAMIE ENERGY  
**WELL** BRUTON 30-15E  
**FIELD** VEGA  
**COUNTY** MESA **STATE** COLORADO

**FILE NO:**

**API NO:**

05-077-10470-0000

**LOCATION:**

SEE REMARKS

**ELEVATIONS:**

**KB** 7673 FT

**DF**

**GL** 7643 FT

**SEC** 30 **TWP** 9S **RGE** 93W

**DATE** 05-FEB-2018

**Pulsed Neutron  
Formation Evaluation**

