

# THORNTON A-29-30HN WELL LOCATION CERTIFICATE

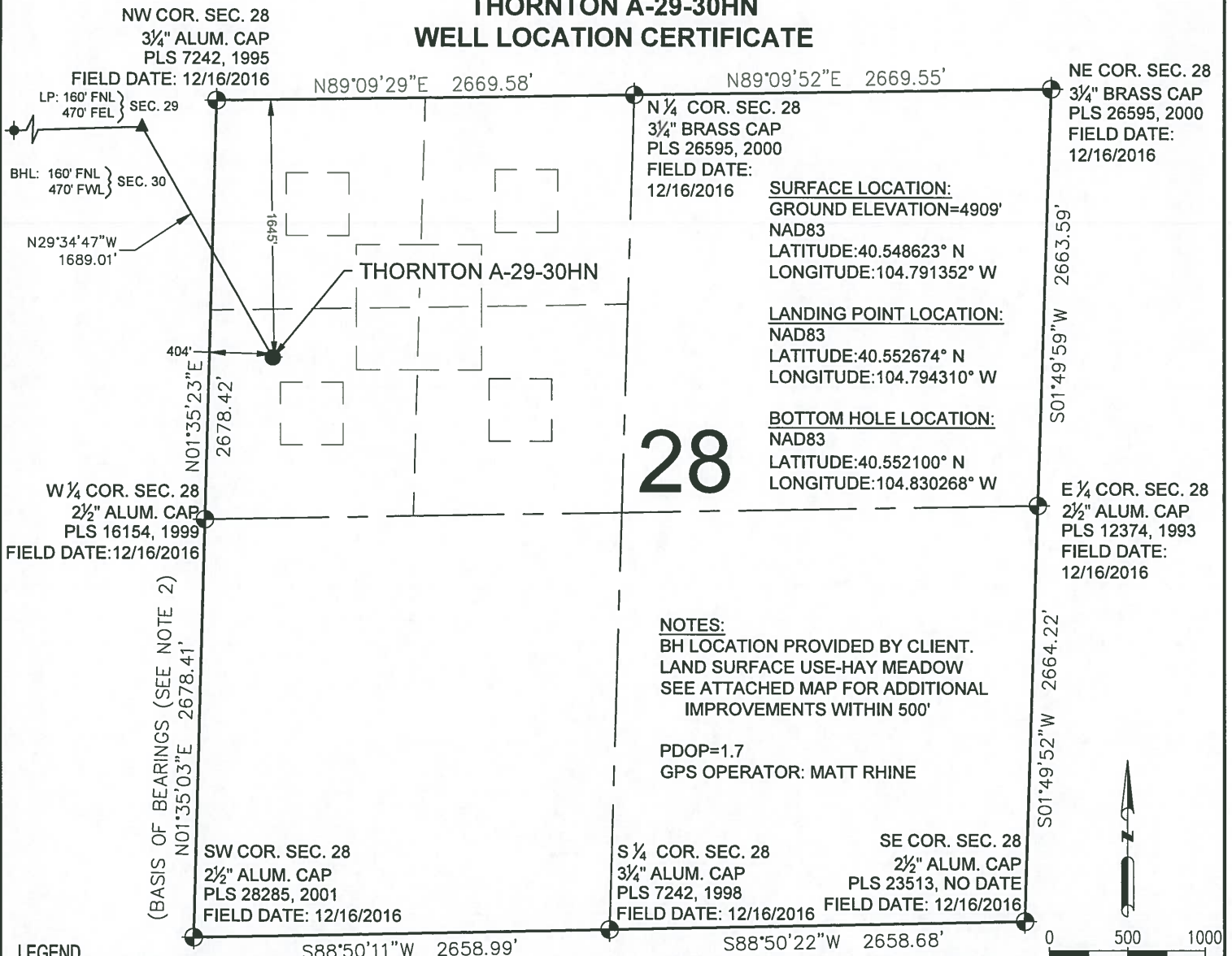

I, BRIAN C. RITZ, A LICENSED PROFESSIONAL LAND SURVEYOR IN THE STATE OF COLORADO DO HEREBY CERTIFY TO **BAYSWATER EXPLORATION & PRODUCTION, LLC**, THAT THE SURVEY AND WELL LOCATION CERTIFICATE SHOWN HEREON WERE DONE BY ME OR UNDER MY DIRECT SUPERVISION AND THAT THE DRAWING SHOWN HEREON ACCURATELY DEPICTS THE PROPOSED LOCATION OF THE WELL. THIS CERTIFICATE DOES NOT REPRESENT A LAND SURVEY PLAT OR IMPROVEMENT SURVEY PLAT AS DEFINED BY C.R.S. 38-51-102 AND CANNOT BE RELIED UPON TO DETERMINE OWNERSHIP.

BRIAN C. RITZ, PLS 38452  
COLORADO LICENSED PROFESSIONAL LAND SURVEYOR  
FOR AND ON BEHALF OF P.F.S., LLC  
d.b.a. ASCENT GEOMATICS SOLUTIONS



SHEET 1 OF 3

|  |                           |   |  |
|--|---------------------------|---|--|
| PREPARED BY:   | FIELD DATE:<br>04-09-18   | WELL NAME:<br>THORNTON A-29-30HN                                | PREPARED FOR:  |
| <p>7535 Hilltop Circle<br/>Denver, CO 80221<br/>(303) 928-7128<br/>www.ascentgeomatics.com</p> | DRAWING DATE:<br>04-10-18 | SURFACE LOCATION:<br>SW 1/4 NW 1/4 SEC. 28, T7N, R66W, 6TH P.M. | <p>BAYSWATER<br/>EXPLORATION AND PRODUCTION, LLC</p> |
|  | BY:<br>HED                | CHECKED BY:<br>MJW  |  |

# THORNTON A-29-30HN WELL LOCATION CERTIFICATE

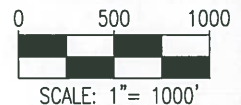
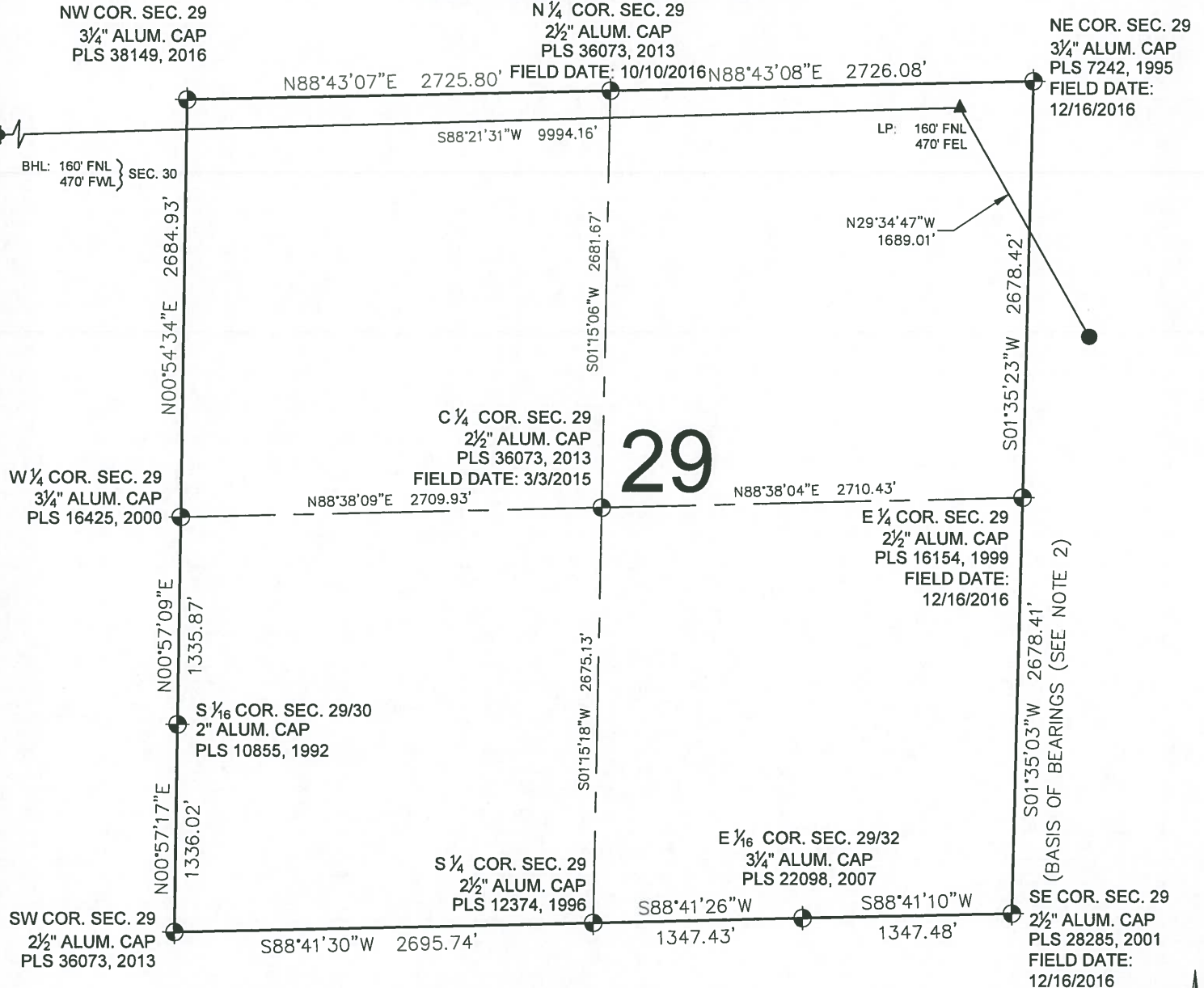



## LEGEND

- = EXISTING MONUMENT
- = CALCULATED POSITION
- = PROPOSED WELL
- ◆ = EXISTING WELL
- ⬮ = BOTTOM HOLE
- ▲ = LANDING POINT
- LP = LANDING POINT
- BHL = BOTTOM HOLE LOCATION

BRIAN C. RITZ, PLS 38452  
COLORADO LICENSED PROFESSIONAL LAND SURVEYOR  
FOR AND ON BEHALF OF P.F.S., LLC  
d.b.a. ASCENT GEOMATICS SOLUTIONS



SHEET 2 OF 3

|  |  |   |  |
|--|--|---|--|
| PREPARED BY:<br><br>7535 Hilltop Circle<br>Denver, CO 80221<br>(303) 928-7128<br>www.ascentgeomatics.com | FIELD DATE:<br><b>04-09-18</b><br>DRAWING DATE:<br><b>04-10-18</b><br>BY:<br><b>HED</b><br>CHECKED BY:<br><b>MJW</b> | WELL NAME:<br><b>THORNTON A-29-30HN</b><br>SURFACE LOCATION:<br><b>SW 1/4 NW 1/4 SEC. 28, T7N, R66W, 6TH P.M.</b><br><b>WELD COUNTY, COLORADO</b> | PREPARED FOR:<br> <b>BAYSWATER</b><br>EXPLORATION AND PRODUCTION, LLC |
|--|--|---|--|

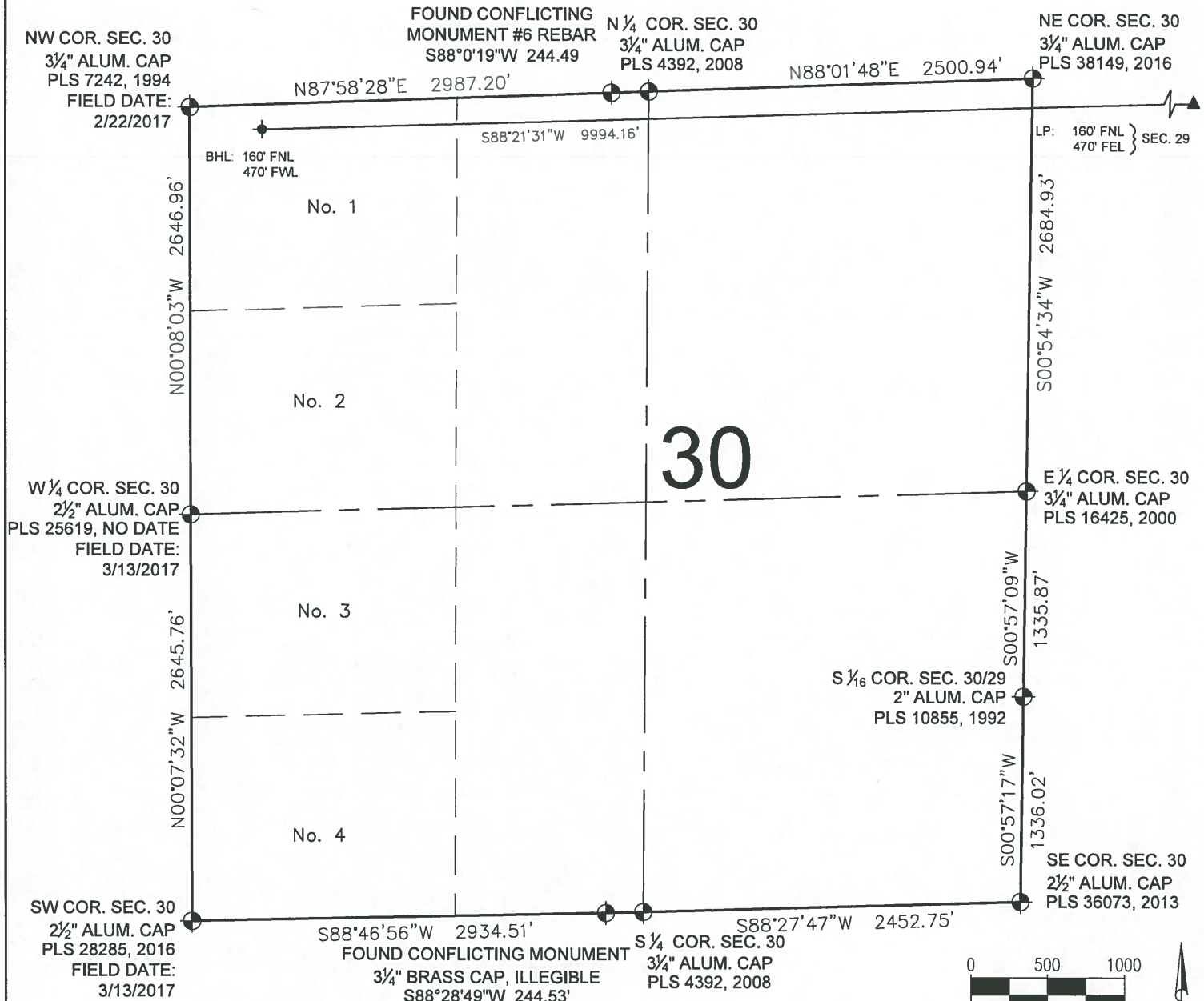

# THORNTON A-29-30HN WELL LOCATION CERTIFICATE



BRIAN C. RITZ, PLS 38452  
COLORADO LICENSED PROFESSIONAL LAND SURVEYOR  
FOR AND ON BEHALF OF P.F.S., LLC  
d.b.a. ASCENT GEOMATICS SOLUTIONS



SHEET 3 OF 3

|   |  |  |  |
|---|--|--|--|
| <b>PREPARED BY:</b><br><br>7535 Hilltop Circle<br>Denver, CO 80221<br>(303) 928-7128<br>www.ascentgeomatics.com | <b>FIELD DATE:</b><br>04-09-18<br><b>DRAWING DATE:</b><br>04-10-18<br><b>BY:</b><br>HED<br><b>CHECKED BY:</b><br>MJW | <b>WELL NAME:</b><br>THORNTON A-29-30HN<br><b>SURFACE LOCATION:</b><br>SW 1/4 NW 1/4 SEC. 28, T7N, R66W, 6TH P.M.<br>WELD COUNTY, COLORADO | <b>PREPARED FOR:</b><br> BAYSWATER<br>EXPLORATION AND PRODUCTION, LLC |
|---|--|--|--|