

Improvement Location (600')

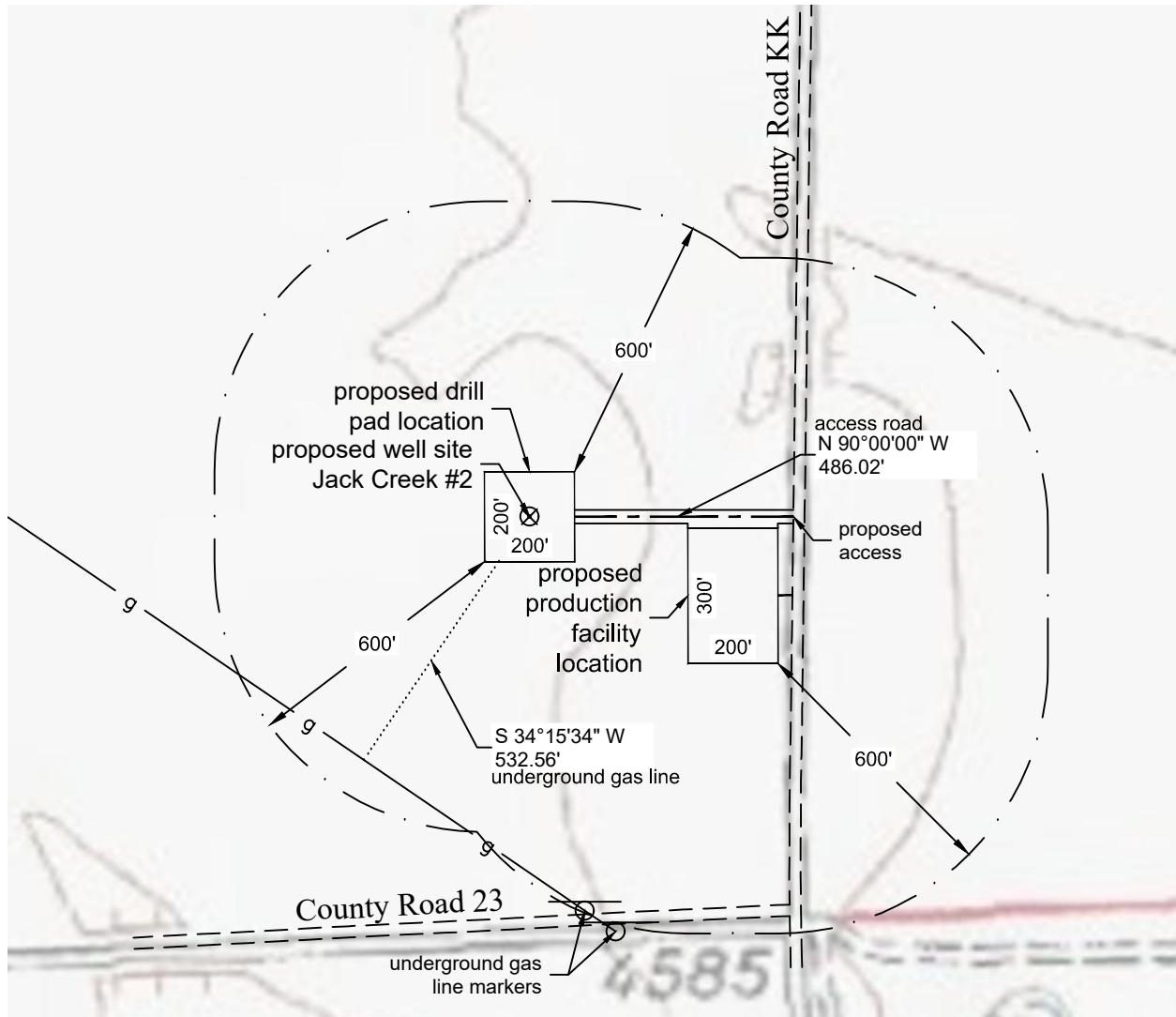

Distance to nearest from Well:

Building:	3031'
Building Unit:	3200'
High Occupancy Building Unit:	5280'
Designated Outside Activity Area:	5280'
Public Road:	586'
Aboveground Utility:	3349'
Railroad:	5280'
Property Line:	600'

Distance to nearest from Production Facility:

Building:	3025'
Building Unit:	3184'
High Occupancy Building Unit:	5280'
Designated Outside Activity Area:	5280'
Public Road:	70'
Aboveground Utility:	3335'
Railroad:	5280'
Property Line:	84'

P:\Project\2018\18023\dwg\18023_imp.dwg March 06, 2018 - 9:16am

Well Name:	Field Date	Prepared for:	Project#:
Jack Creek #2	3.1.2018	St. Croix Operating, Inc.	18023.001
	Party Chief		
	ADS		
	Proj. Manager		
Section 4-T2S-R51W-6th PM, SE-SE	ZNB	PLS Group	
Washington County, Colorado	Drawing Date	6843 North Franklin Avenue	
	3.6.2018	Loveland, Colorado 80538	
		970.669.2100 office - 970.669.3652 fax	