

BOST FARM 40N-8B-L WELL LOCATION CERTIFICATE

NW COR. SEC. 7
3/4" ALUM. CAP
PLS NO 25381, 2010

N 1/4 COR. SEC. 7
3/4" ALUM. CAP
PLS NO 25381, 2010

NE COR. SEC. 7
3/4" ALUM. CAP
PLS NO 25381, 2010

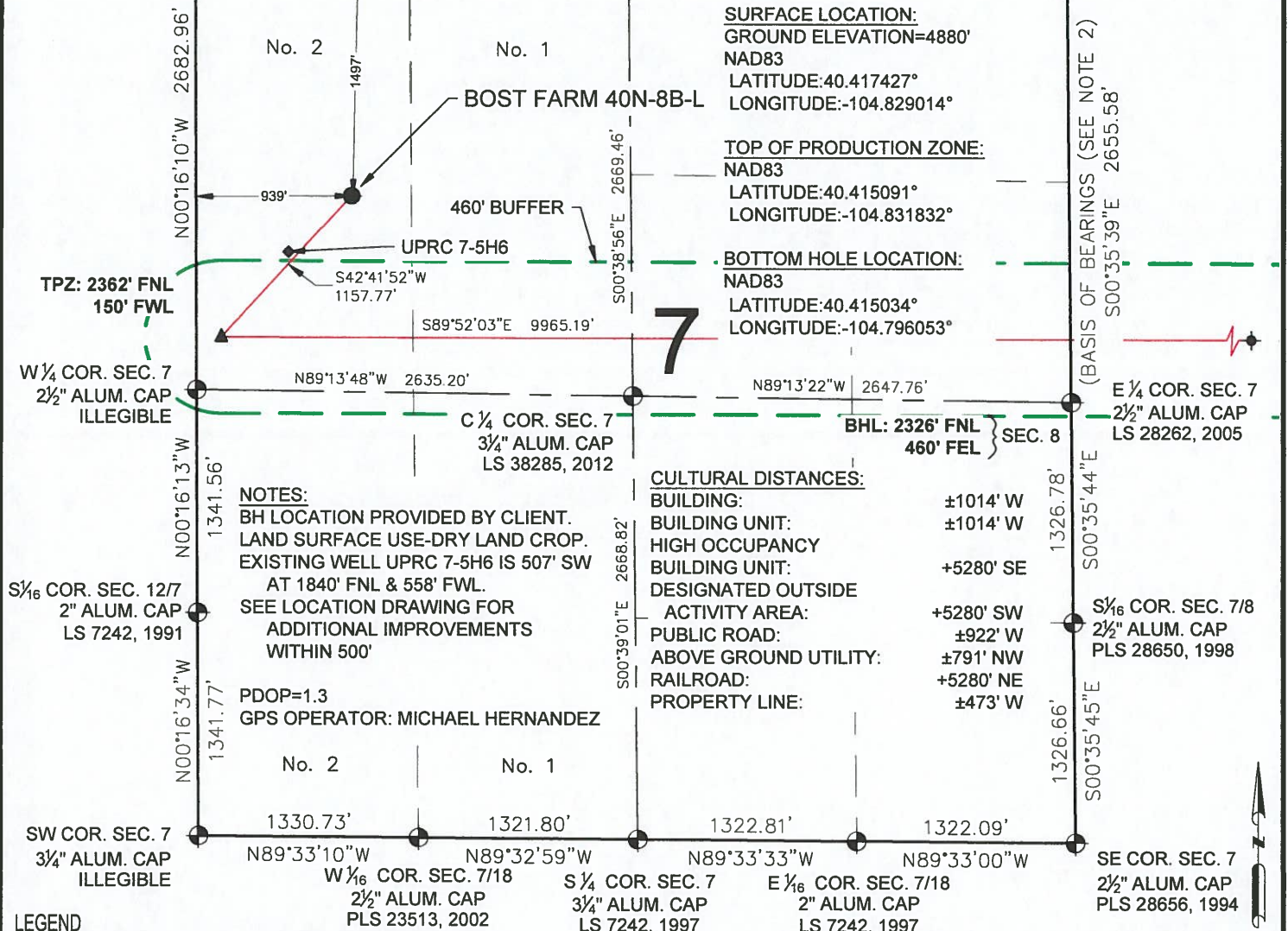

WELL BOST FARM 40N-8B-L TO BE LOCATED 1497' FNL & 939' FWL



I, BRIAN C. RITZ, A LICENSED PROFESSIONAL LAND SURVEYOR IN THE STATE OF COLORADO DO HEREBY CERTIFY TO SRC ENERGY, INC., THAT THE SURVEY AND WELL LOCATION CERTIFICATE SHOWN HEREON WERE DONE BY ME OR UNDER MY DIRECT SUPERVISION AND THAT THE DRAWING SHOWN HEREON ACCURATELY DEPICTS THE PROPOSED LOCATION OF THE WELL. THIS CERTIFICATE DOES NOT REPRESENT A LAND SURVEY PLAT OR IMPROVEMENT SURVEY PLAT AS DEFINED BY C.R.S. 38-51-102 AND CANNOT BE RELIED UPON TO DETERMINE OWNERSHIP.

BRIAN C. RITZ, PLS 38452
COLORADO LICENSED PROFESSIONAL LAND SURVEYOR
FOR AND ON BEHALF OF P.F.S., LLC



NOTICE: ACCORDING TO COLORADO LAW YOU MUST COMMENCE ANY LEGAL ACTION BASED UPON ANY DEFECT IN THIS SURVEY WITHIN THREE YEARS AFTER YOU FIRST DISCOVER SUCH DEFECT. IN NO EVENT MAY ANY ACTION BASED UPON ANY DEFECT IN THIS SURVEY BE COMMENCED MORE THAN TEN YEARS FROM THIS SAID DATE OF THIS CERTIFICATION SHOWN HEREON.

SHEET 1 OF 2

 <p>7535 Hilltop Circle Denver, CO 80221 (303) 928-7128 www.ascentgeomatics.com</p>	<p>FIELD DATE: 06-15-17</p> <p>DRAWING DATE: 10-23-17</p> <p>BY: DJP</p> <p>CHECKED BY: CSG</p>	<p>WELL NAME: BOST FARM 40N-8B-L</p> <p>SURFACE LOCATION: LOT 2 NW 1/4 SEC. 7, T5N, R66W, 6TH P.M. WELD COUNTY, COLORADO</p>	<p>PREPARED FOR:</p>  <p>SRC ENERGY</p>
---	---	--	--

BOST FARM 40N-8B-L WELL LOCATION CERTIFICATE

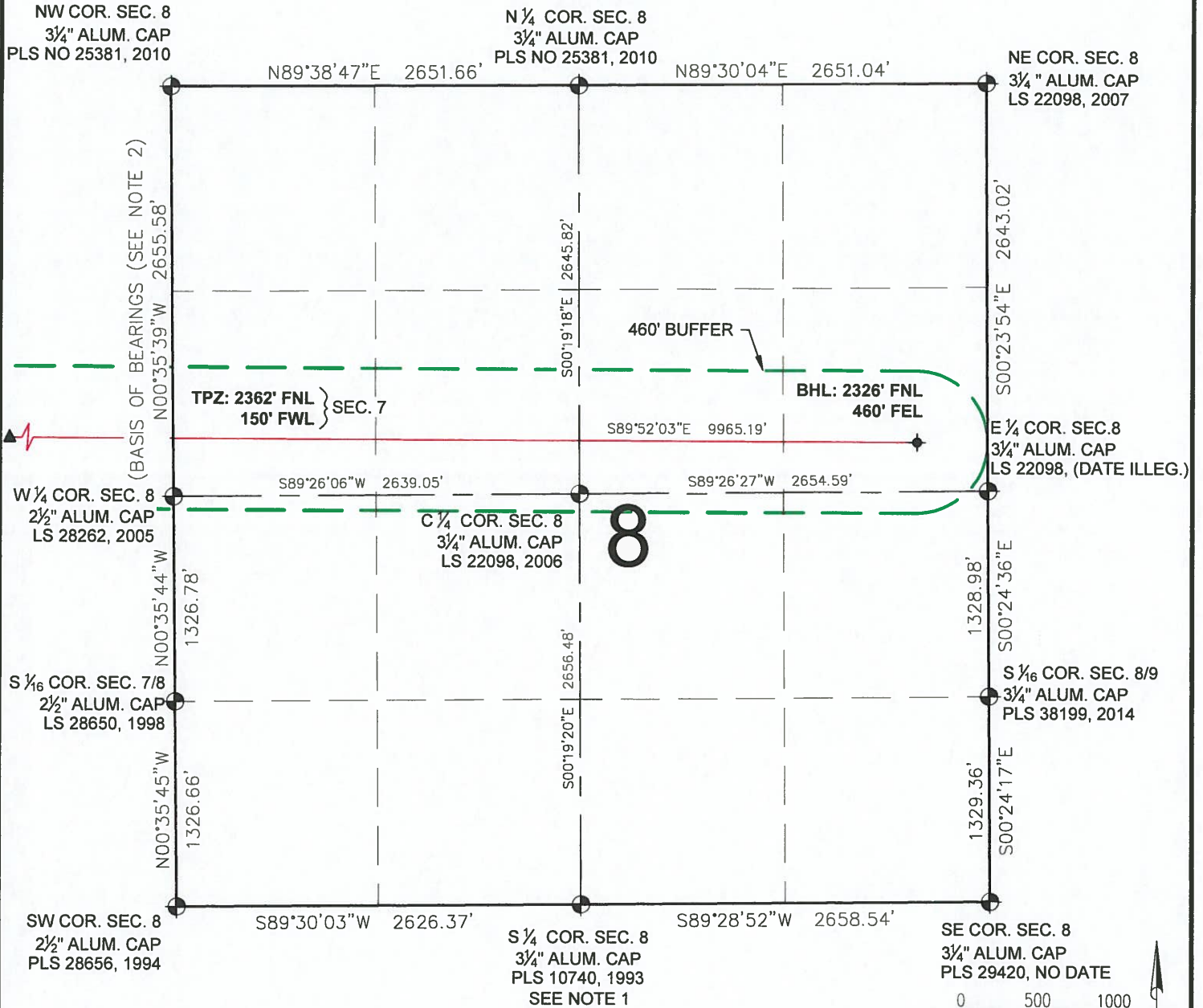

NOTES:
1. MONUMENT INFORMATION FROM DATA COLLECTED ON 10-08-2014.
"CALCULATED POSITION MONUMENT DESTROYED DURING ROAD CONSTRUCTION. POSITION DETERMINED FROM PREVIOUSLY COLLECTED DATA".

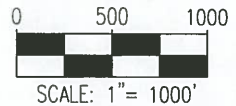

LEGEND

- = EXISTING MONUMENT
- = CALCULATED POSITION
- = PROPOSED WELL
- ◆ = EXISTING WELL
- ◆ = BOTTOM HOLE
- ▲ = TOP OF PRODUCTION ZONE
- TPZ = TOP OF PRODUCTION ZONE
- BHL = BOTTOM HOLE LOCATION

BRIAN C. RITZ, PLS 38452
COLORADO LICENSED PROFESSIONAL LAND SURVEYOR
FOR AND ON BEHALF OF P.F.S., LLC



SHEET 2 OF 2



FIELD DATE:
06-15-17
DRAWING DATE:
10-23-17
BY:
DJP
CHECKED BY:
CSG

WELL NAME:
BOST FARM 40N-8B-L
SURFACE LOCATION:
LOT 2 NW 1/4 SEC. 7, T5N, R66W, 6TH P.M.
WELD COUNTY, COLORADO

PREPARED FOR:



SRC ENERGY