

HALLIBURTON

iCem[®] Service

TERRA ENERGY PARTNERS

For: Terra Energy

Ware SR 523-12

Ware SR 523-12 Production

Job Date: Monday, January 01, 2018

Sincerely,

Grand Junction Cement Engineering

1.0 Real-Time Job Summary

1.1 Job Event Log

Type	Seq. No.	Graph Label	Date	Time	Source	DH Density (ppg)	Comb Pump Rate (bbl/min)	PS Pump Press (psi)	Pump Stg Tot (bbl)	Comments
Event	1	Call Out	1/1/2018	12:00:00	USER					ON LOATION REQUEST 18:00. CREW WAITING IN FIELD
Event	2	Pre-Convoy Safety Meeting	1/1/2018	16:00:00	USER					ALL HES PRESENT
Event	3	Crew Leave Location	1/1/2018	16:30:00	USER					
Event	4	Arrive at Location from Other Job or Site	1/1/2018	17:00:00	USER					RIG RUNNING CASING
Event	5	Assessment Of Location Safety Meeting	1/1/2018	17:05:00	USER					MET WITH COMPANY REP DISCUSSED PROCEDURE, SDS OFFERED
Event	6	Pre-Rig Up Safety Meeting	1/1/2018	17:15:00	USER					ALL HES PRESENT
Event	7	Rig-Up Completed	1/1/2018	19:09:00	USER					1-ELITE, 1-660 BULK TRAILER, 1-FIELD SILO, 4.5" QL, 2" PUMP IRON, 4" SUCTION HOSE
Event	8	Pre-Job Safety Meeting	1/1/2018	20:15:00	USER					ALL HES AND RIG CREW PRESENT
Event	9	Other	1/1/2018	20:20:23	USER					WATER:TEMP-60, CL-0, PH-7. RIG CIRCULATED 1.5 HOURS 450 GPM 450 PSI
Event	10	Start Job	1/1/2018	20:44:30	USER	8.40	0.00	4.00	0.0	TD-9527', TP-9520', SJ-30.18', OH-8.75", CSG-4.5" 11.6# P110, SCSG-9.625" 32.3# SHOE @1134', MUD-9.2PPG. PIPE RECIPROCATED THROUGH OUT LEAD CEMENT
Event	11	Prime Pumps	1/1/2018	20:45:36	COM5	8.40	1.70	23.00	3.0	FRESH WATER
Event	12	Test Lines	1/1/2018	20:49:40	COM5	8.59	0.00	5282.00	3.1	PRESSURE HELD ON LINES
Event	13	Pump Water	1/1/2018	20:52:14	COM5	8.35	4.00	140.00	10.0	FRESH WATER

Event	14	Pump Mud Flush III	1/1/2018	20:55:34	COM5	8.42	4.00	140.00	20.0	MUD FLUSH III
Event	15	Pump Water	1/1/2018	21:03:27	COM5	8.39	3.90	110.00	10.0	FRESH WATER
Event	16	Pump Lead Cement	1/1/2018	21:06:16	COM5	12.50	8.00	650.00	279.9	NEOCER 810SKS, 12.5PPG, 1.94CF/SK, 9.6GAL/SK
Event	17	Check weight	1/1/2018	21:09:33	COM5					WEIGHT VERIFIED BY PRESSURIZED MUD SCALES
Event	18	Pump Tail Cement	1/1/2018	21:52:09	COM5	13.30	7.60	663.0	81.6	THERMACER 265SKS, 13.3PPG, 1.73CF/SK, 7.81GAL/SK
Event	19	Shutdown	1/1/2018	22:13:59	USER					
Event	20	Clean Lines	1/1/2018	22:14:30	USER					CLEANED LINES TO PIT
Event	21	Drop Top Plug	1/1/2018	22:27:45	COM5					PLUG AWAY
Event	22	Pump Displacement	1/1/2018	22:28:11	COM5	8.40	10.00	2150.00	147.1	KCL WATER, 1 GAL MCCR, 3#BE6
Event	23	Slow Rate	1/1/2018	22:43:53	USER	8.37	4.00	1309.00	137.1	SLOW RATE LAST 10 BBLS
Event	24	Bump Plug	1/1/2018	22:46:00	COM5	8.31	4.00	1470.00	148.0	PLUG BUMPED 1470PSI
Event	25	Check Floats	1/1/2018	22:49:00	USER	8.31	0.00	2150.00	148.0	FLOATS HELD 1.5BBLS BACK
Event	26	End Job	1/1/2018	22:50:31	COM5					RETURNS THROUGH OUT JOB
Event	27	Post-Job Safety Meeting (Pre Rig-Down)	1/1/2018	22:54:00	USER					ALL HES PRESENT
Event	28	Rig-Down Completed	1/1/2018	23:45:00	USER					
Event	29	Pre-Convoy Safety Meeting	1/1/2018	23:55:00	USER					ALL HES PRESENT
Event	30	Crew Leave Location	1/2/2018	00:01:00	USER					THANK YOU FOR CHOOSING HALLIBURTON, ANDREW BRENNECKE AND CREW

TEP - SR 523-12 - 4.5" PRODUCTION

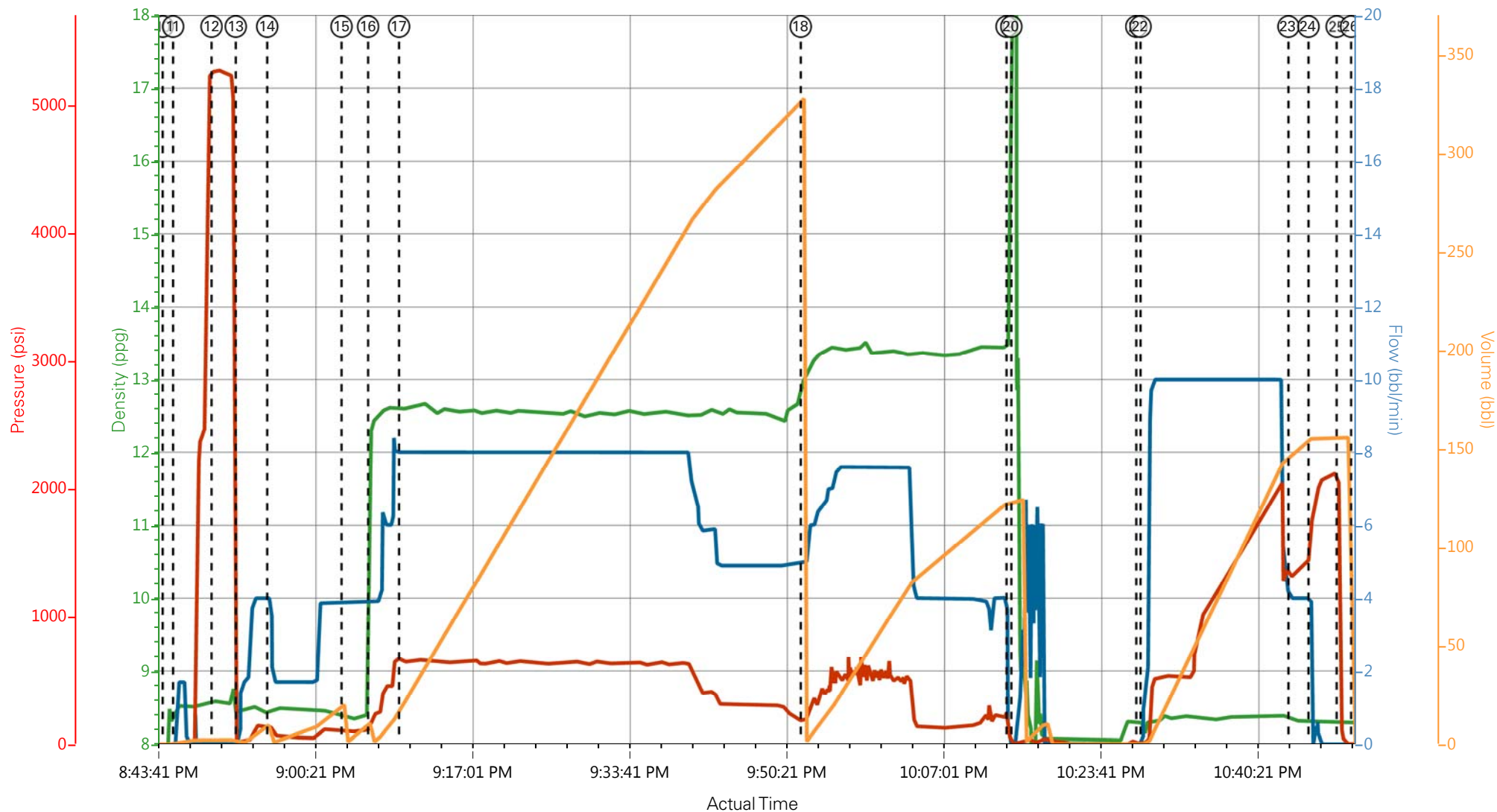

— DH Density (ppg)
 — Comb Pump Rate (bbl/min)
 — PS Pump Press (psi)
 — Pump Stg Tot (bbl)

- | | | | | | |
|---|-----------------------------|----------------------|--------------------|----------------------|---|
| ① Call Out | ⑥ Pre-Rig Up Safety Meeting | ⑪ Prime Pumps | ⑯ Pump Lead Cement | 21 Drop Top Plug | 26 End Job |
| ② Pre-Convoy Safety Meeting | ⑦ Rig-Up Completed | ⑫ Test Lines | ⑰ Check weight | 22 Pump Displacement | 27 Post-Job Safety Meeting (Pre Rig-Down) |
| ③ Crew Leave Location | ⑧ Pre-Job Safety Meeting | ⑬ Pump Water | ⑱ Pump Tail Cement | 23 Slow Rate | 28 Rig-Down Completed |
| ④ Arrive at Location from Other Job or Site | ⑨ Other | ⑭ Pump Mud Flush III | ⑲ Shutdown | 24 Bump Plug | 29 Pre-Convoy Safety Meeting |
| ⑤ Assessment Of Location Safety Meeting | ⑩ Start Job | ⑮ Pump Water | 20 Clean Lines | 25 Check Floats | 30 Crew Leave Location |

▼ **HALLIBURTON** | iCem® Service

Created: 2018-01-01 09:56:06, Version: 4.2.393

Edit

Customer : TERRA ENERGY PARTNERS
Representative : N.BURR

Job Date : 1/1/2018 6:47:34 PM
Sales Order # : 904534442

Well : SR 523-12
ELITE#8 : J.DIAMANTI

TEP - SR 523-12 - 4.5" PRODUCTION

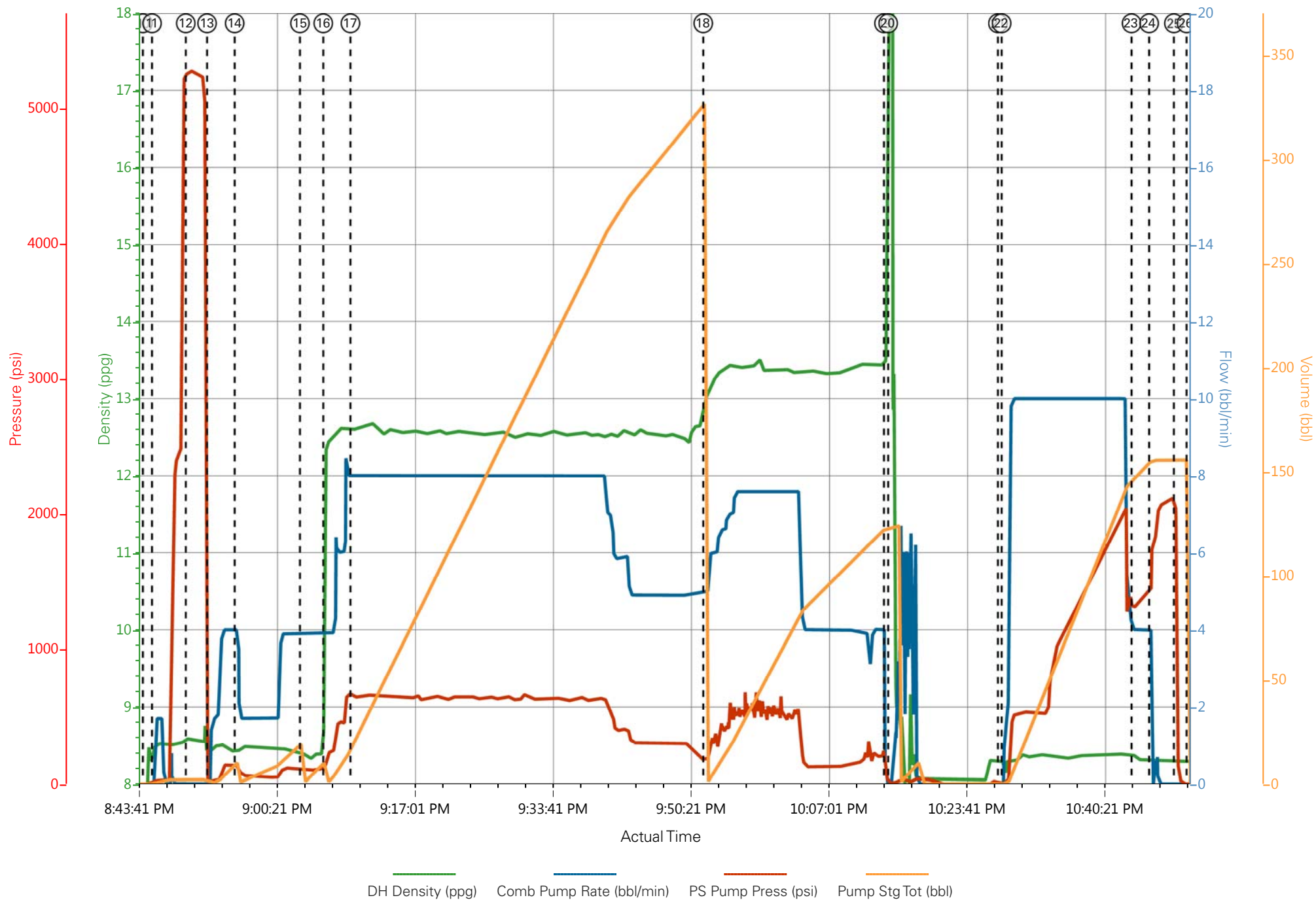

HALLIBURTON

Rockies, Grand Junction

Lab Results- Lead

Job Information

Request/Slurry	2441019/1	Rig Name	H&P 318	Date	27/DEC/2017
Submitted By	Lukas Van Zyl	Job Type	Production Casing	Bulk Plant	Grand Junction
Customer	Terra Energy Partners	Location	Garfield	Well	SR 523-12

Well Information

Casing/Liner Size	4.5 in	Depth MD	9499 ft	BHST	116°C / 241°F
Hole Size	8.75 in	Depth TVD	9472 ft	BHCT	77°C / 171°F
Pressure	5949 psi				

Drilling Fluid Information

Mud Supplier Name	Mud Trade Name	Density
--------------------------	-----------------------	----------------

Cement Information - Lead Design



<u>Conc</u>	<u>UOM</u>	<u>Cement/Additive</u>	<u>Sample Type</u>	<u>Sample Date</u>	<u>Lot No.</u>	Cement Properties		
		NeoCem Lead				Slurry Density	12.5	lbm/gal
						Slurry Yield	1.941	ft3/sack
						Water Requirement	9.623	gal/sack
						Total Mix Fluid	9.623	gal/sack
						Water Source	Fresh Water	
						Water Chloride		

This report is the property of Halliburton Energy Services and neither it nor any part thereof, nor a copy thereof, is to be published or disclosed without first securing the expressed written approval of Halliburton. It may however be used in the course of regular business operations by any person or concern receiving such report from Halliburton. This report is for information purposes only and the content is limited to the sample described. Halliburton makes no warranties, expressed or implied, as to the accuracy of the contents or results. Any user of this report agrees Halliburton shall not be liable for any loss or damage regardless of cause, including any act or omission of Halliburton, resulting from the use hereof.

Thickening Time - ON-OFF-ON

29/DEC/2017

Test Temp (degF)	Pressure (psi)	Reached in (min)	30 Bc (hh:mm)	50 Bc (hh:mm)	70 Bc (hh:mm)	Start Bc	Stirring before stop (mins)	Static Period (min)	Peak reading (BC)	Termination time (hh:mm)	Termination Bc
171	5949	48	6:13	6:16	6:34	10	58	15	9	12:41	98

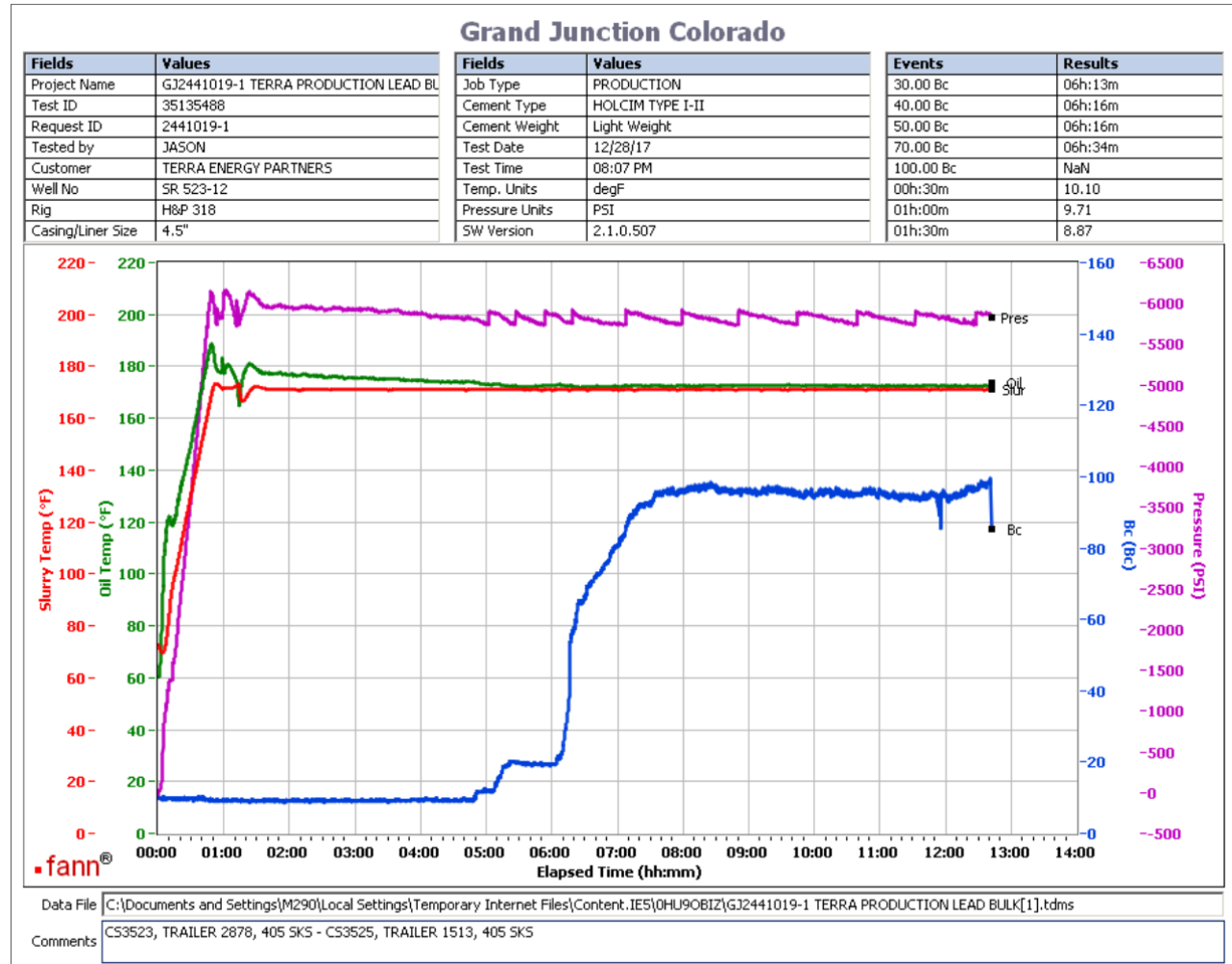

Total sks=810
 CS3523, Trailer 2878, 405 sks
 CS3525, Trailer 1513, 405 sks
 Deflection: 9 - 9

This report is the property of Halliburton Energy Services and neither it nor any part thereof, nor a copy thereof, is to be published or disclosed without first securing the expressed written approval of Halliburton. It may however be used in the course of regular business operations by any person or concern receiving such report from Halliburton. This report is for information purposes only and the content is limited to the sample described. Halliburton makes no warranties, expressed or implied, as to the accuracy of the contents or results. Any user of this report agrees Halliburton shall not be liable for any loss or damage regardless of cause, including any act or omission of Halliburton, resulting from the use hereof.

Job Information

Request/Slurry	2441020/1	Rig Name	H&P 318	Date	27/DEC/2017
Submitted By	Lukas Van Zyl	Job Type	Production Casing	Bulk Plant	Grand Junction
Customer	Terra Energy Partners	Location	Garfield	Well	SR 523-12

Well Information

Casing/Liner Size	4.5 in	Depth MD	9499 ft	BHST	116°C / 241°F
Hole Size	8.75 in	Depth TVD	9472 ft	BHCT	77°C / 171°F
Pressure	5949 psi				

Drilling Fluid Information

Mud Supplier Name	Mud Trade Name	Density
--------------------------	-----------------------	----------------

Cement Information - Tail Design



<u>Conc</u>	<u>UOM</u>	<u>Cement/Additive</u>	<u>Sample Type</u>	<u>Sample Date</u>	<u>Lot No.</u>	Cement Properties		
		ThermaCem Tail				Slurry Density	13.3	lbm/gal
						Slurry Yield	1.733	ft3/sack
						Water Requirement	7.799	gal/sack
						Total Mix Fluid	7.799	gal/sack
						Water Source	Fresh Water	
						Water Chloride		

This report is the property of Halliburton Energy Services and neither it nor any part thereof, nor a copy thereof, is to be published or disclosed without first securing the expressed written approval of Halliburton. It may however be used in the course of regular business operations by any person or concern receiving such report from Halliburton. This report is for information purposes only and the content is limited to the sample described. Halliburton makes no warranties, expressed or implied, as to the accuracy of the contents or results. Any user of this report agrees Halliburton shall not be liable for any loss or damage regardless of cause, including any act or omission of Halliburton, resulting from the use hereof.

Thickening Time - ON-OFF-ON

30/DEC/2017

Test Temp (degF)	Pressure (psi)	Reached in (min)	30 Bc (hh:min)	50 Bc (hh:min)	70 Bc (hh:min)	100 Bc (hh:min)	Start Bc	Stirring before stop (mins)	Static Period (min)	Peak reading (BC)
171	5949	48	3:01	3:08	3:12	4:06	14	58	15	14

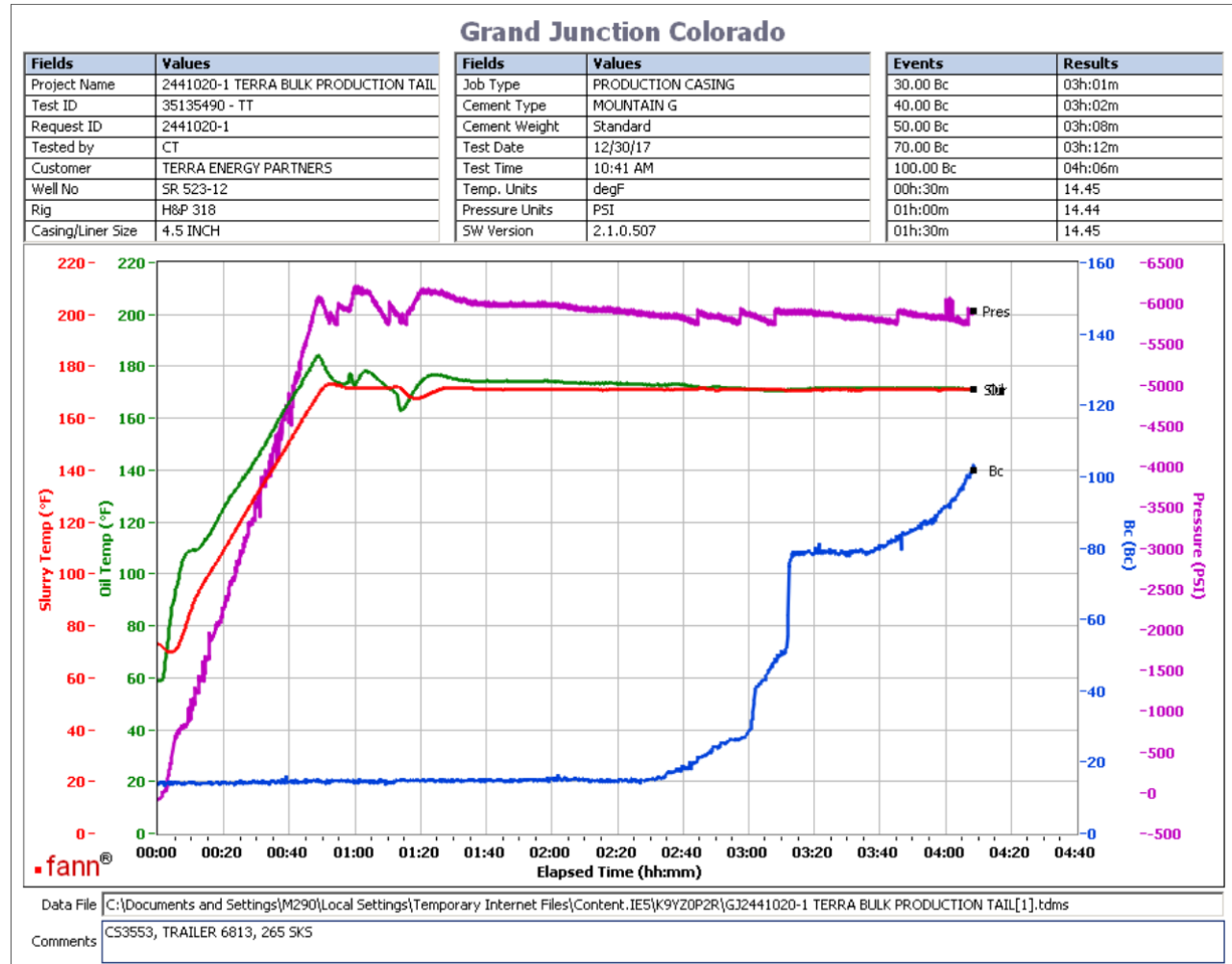

265 sks tail
CS3553, Trailer 6813, 265 sks
Deflection: 14 - 14

This report is the property of Halliburton Energy Services and neither it nor any part thereof, nor a copy thereof, is to be published or disclosed without first securing the expressed written approval of Halliburton. It may however be used in the course of regular business operations by any person or concern receiving such report from Halliburton. This report is for information purposes only and the content is limited to the sample described. Halliburton makes no warranties, expressed or implied, as to the accuracy of the contents or results. Any user of this report agrees Halliburton shall not be liable for any loss or damage regardless of cause, including any act or omission of Halliburton, resulting from the use hereof.