

GOOLSBY BROTHERS
and associates, inc.

575 Union Blvd, Suite 208
Lakewood, CO 80228
303-945-2860 Office



Geological Wellsite
Supervision

www.goolsbybrothers.com

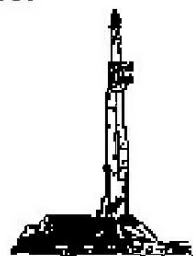

Scale 1:240 (5"=100') Imperial
Measured Depth Log

Well Name: LEFFLER 41N-23C-L
API: 051234482900
Location: SE/NE Section 21 T6N R66W Weld County, CO.
License Number:
Spud Date: July 21, 2017
Surface Coordinates: 1901' FNL, 275' FEL SENE Sec. 21 T6N R66W
Lat/Long: 40°28'34.342"N/ 104°46'27.660"W
Bottom Hole Planned: 1180' FNL, 510' FEL SENE Sec. 23 T6N R66W
Coordinates: Projected: 1185' FNL, 263' FEL SENE Sec. 23 T6N R66W
Ground Elevation (ft): 4,748'
Logged Interval (ft): 6,550' To: 17,745'
Formation: Niobrara C Chalk
Type of Drilling Fluid: OBM (LSND Surface).

Region: Wattenberg
Drilling Completed: July 24, 2017

K.B. Elevation (ft): 4,773'
Total Depth (ft): 17,745' DMTD

Printed by HORIZONTAL.LOG from WellSight Systems 1-800-447-1534 www.WellSight.com

OPERATOR

Company: SRC Energy, Inc
Address: 1675 Broadway, Suite 2600
Denver, Colorado 80202
(720) 616-4300

GEOLOGIST

Name: Blake Stacey & Brian Spitzmiller
Company: Goolsby Brothers & Assoc. (GBA), Inc. (www.goolsbybrothers.com)
Address: 575 Union Blvd. Suite 208,
Lakewood CO. 80228
Tel 303-618-7736

E-logs

MWD GR from S.C. to 17,729' MD

Casing

9 5/8" Surface Casing pre set @ 1803' MD.
5 1/2" Production Liner run to 17,727' on 7/25/2017.

Comments

- 1) Drilling Contractor: Precision Drilling, Rig #562
Pumps 1&2: Rostell F-1600 5" x 12" (.0692 Bbls./stroke)
Toolpusher: Michael Ellingsworth, Tyson Westgard.
- 2) Company Man: Kent Priddy
Kevin Brakovec
Tim Jones
Kalib Ford
- 3) Mud Comapny : Reliable Drilling Fluids
Engineer: Wally Yates, Scott Allen, Rich Dawson
- 4) Directional Drilling: Baker Hughes
Drillers: Aaron Herskind, Ryan Kielian, Jeremiah Samson
MWD: Carlos Lopez, Matthew Leopold Baker Remote Field Operations.
- 5) Gas Equipment: Pason Gas Analyzer (Spectrometer)
- 6) Wellsite Geologist: Blake Stacey & Brian Spitzmiller

ROCK TYPES

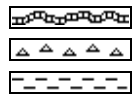

Bent
Cht
Clyst

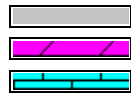

Oil sat.
Dol
Lmst

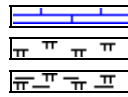

Chalk
Mrlst
Mrlst_sh (intbdd)

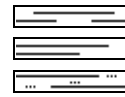

Shale
Shgy
Slty sh

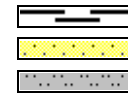

Carb sh
Ss
Slstst

ACCESSORIES

MINERAL

Anhy
 Arggrn
 Arg
 Bent
 Bit
 Brecfrag
 Calc
 Carb
 Chtdk
 Chtlt
 Dol
 Feldspar
 Ferrpel
 Ferr
 Glau



Gyp
 Hvymin
 Kaol
 Marl
 Minxl
 Nodule
 Phos
 Pyr
 Salt
 Sandy
 Silt
 Sil
 Sulphur
 Tuff

FOSSIL

Algae
 Amph
 Belm
 Bioclst
 Brach
 Bryozoa
 Cephal
 Coral
 Crin
 Echin
 Fish
 Foram
 Fossil
 Gastro
 Oolite



Ostra
 Pelec
 Pellet
 Pisolite
 Plant
 Strom

TEXTURE

Boundst
 Chalky
 Cryxln
 Earthy
 Finexln
 Grainst
 Lithogr
 Microxln
 Mudst
 Packst
 Wackest

STRINGER

Chlkstg
 Arg
 Bent
 Dol
 Ls
 Mrst
 Sltstrg
 Ssstrg

OTHER SYMBOLS

OIL SHOWS

Even
 Spotted
 Ques
 Dead
 Vspotty



near even

POROSITY TYPE

Earthy
 Fenest
 Fracture



Inter
 Moldic
 Organic
 Pinpoint
 Vuggy

ROUNDING

Rounded
 Subrnd
 Subang
 Angular

SORTING

Well
 Moderate
 Poor

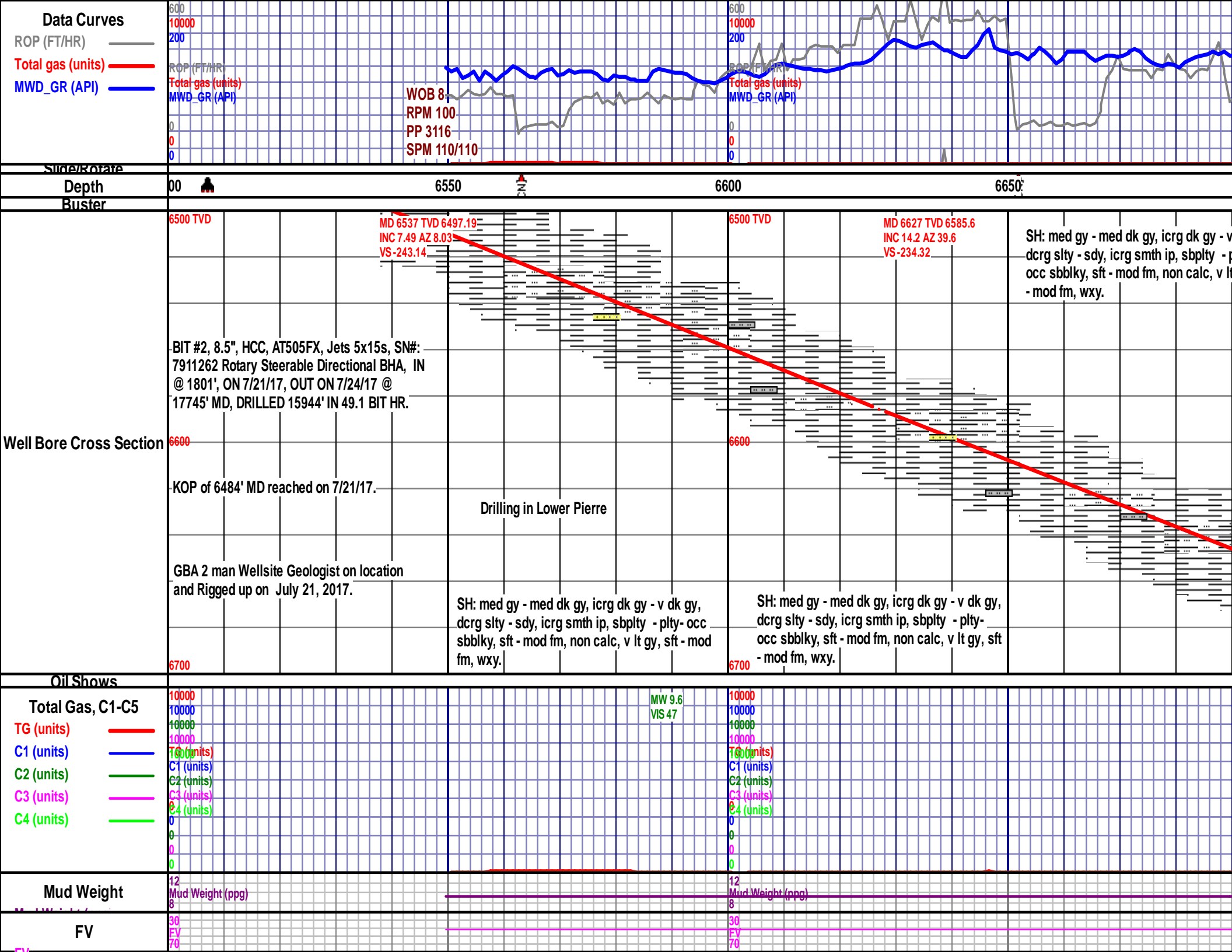

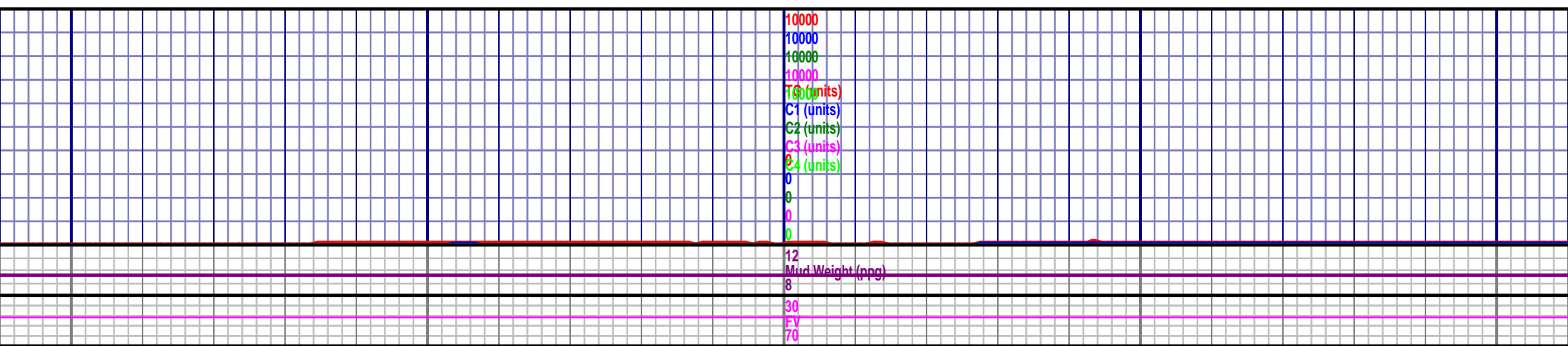
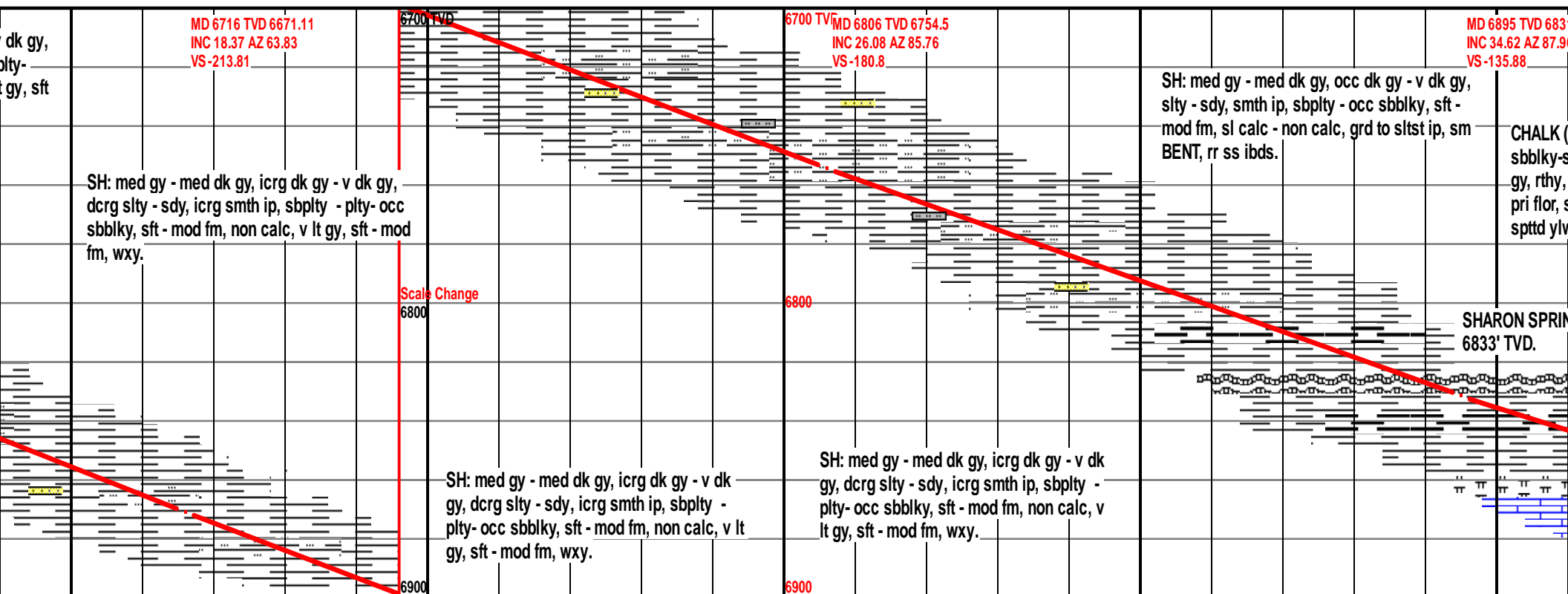
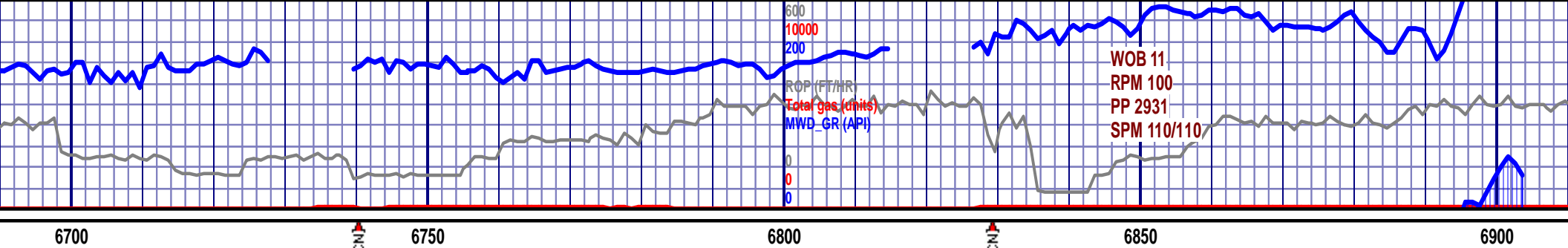

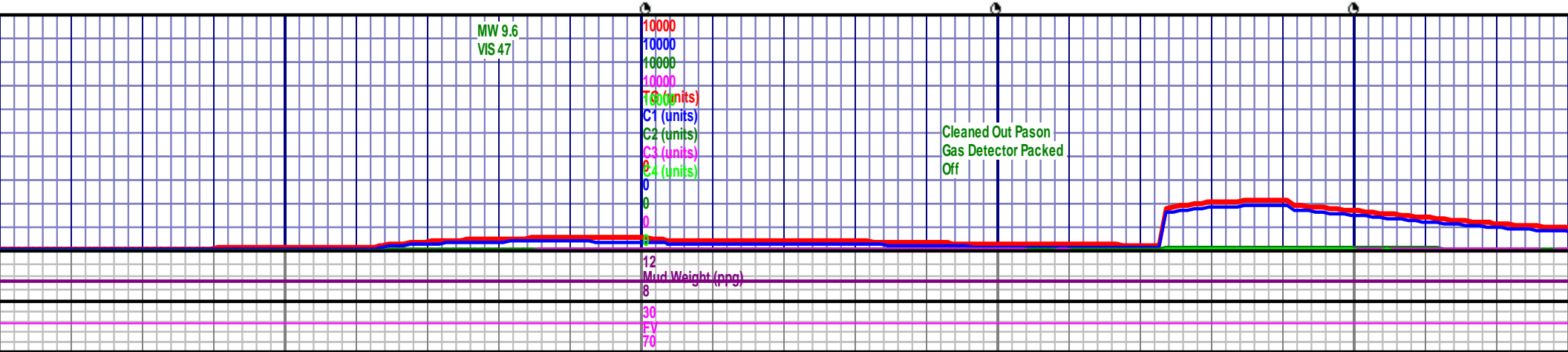
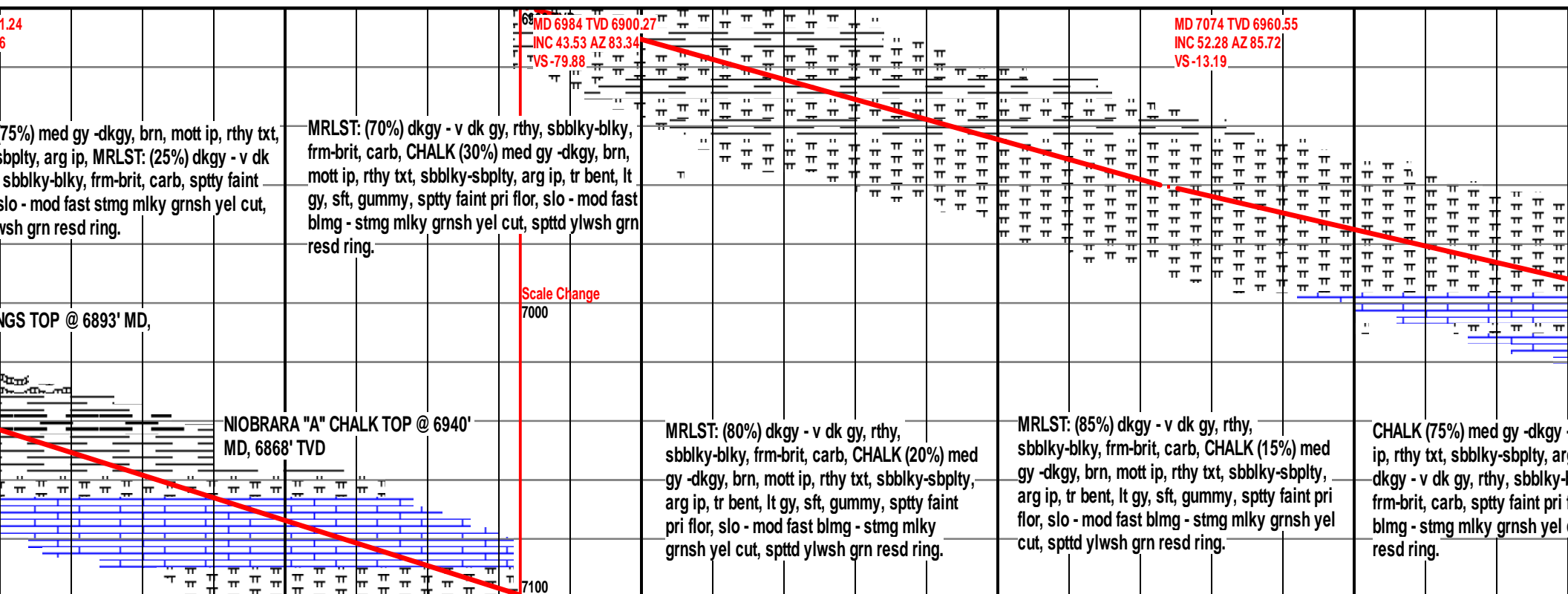
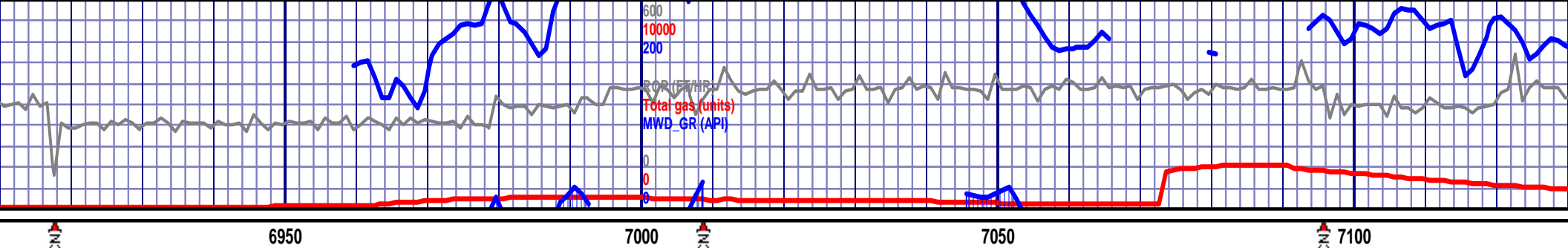

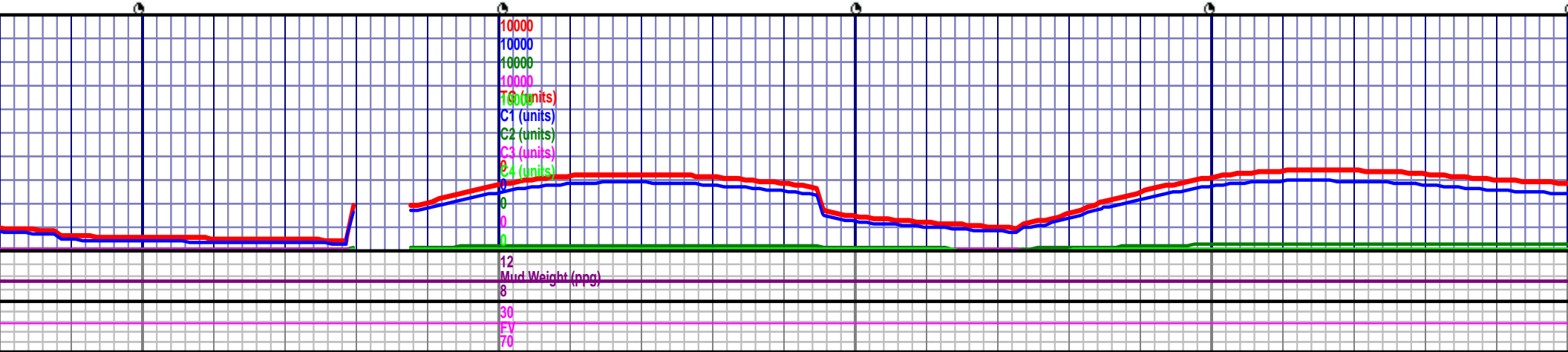
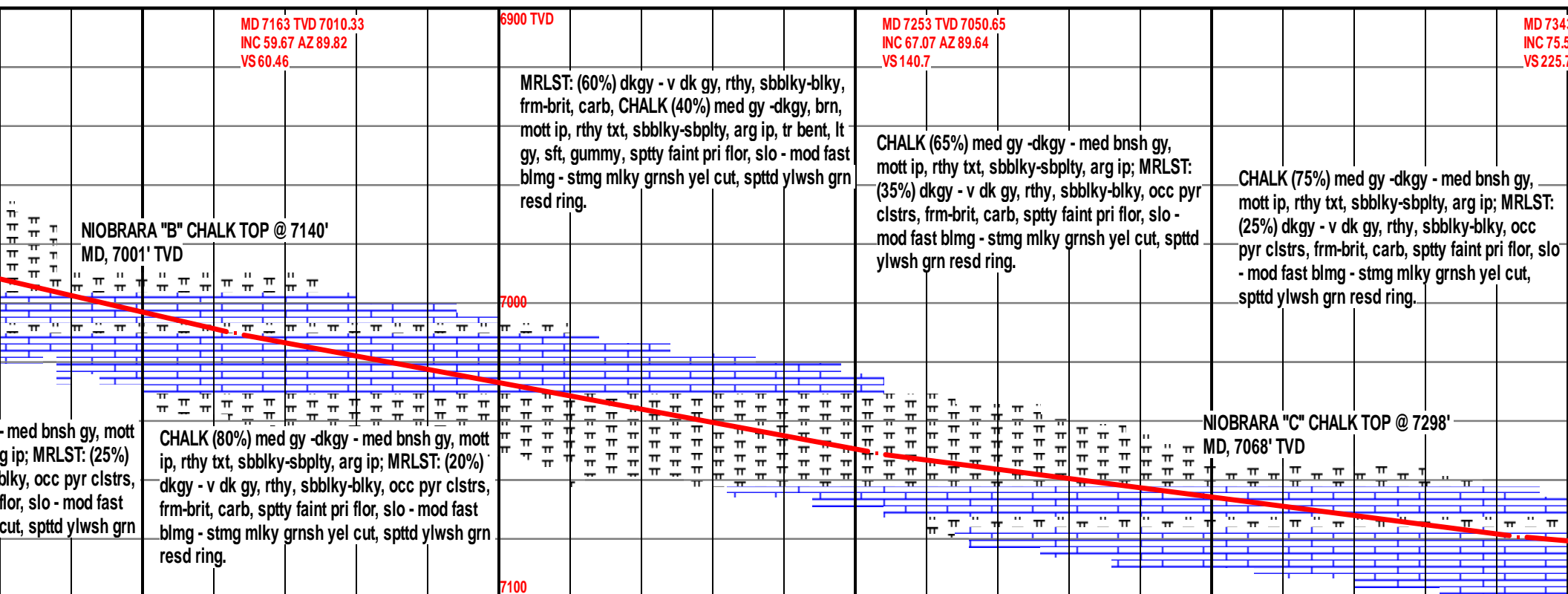
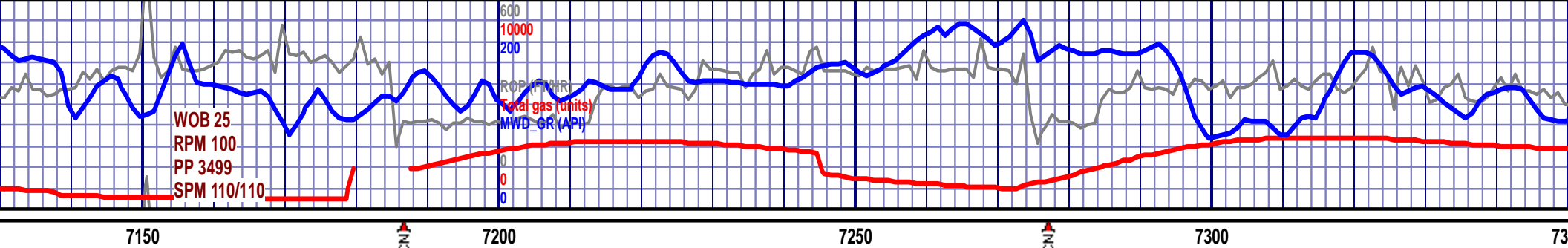

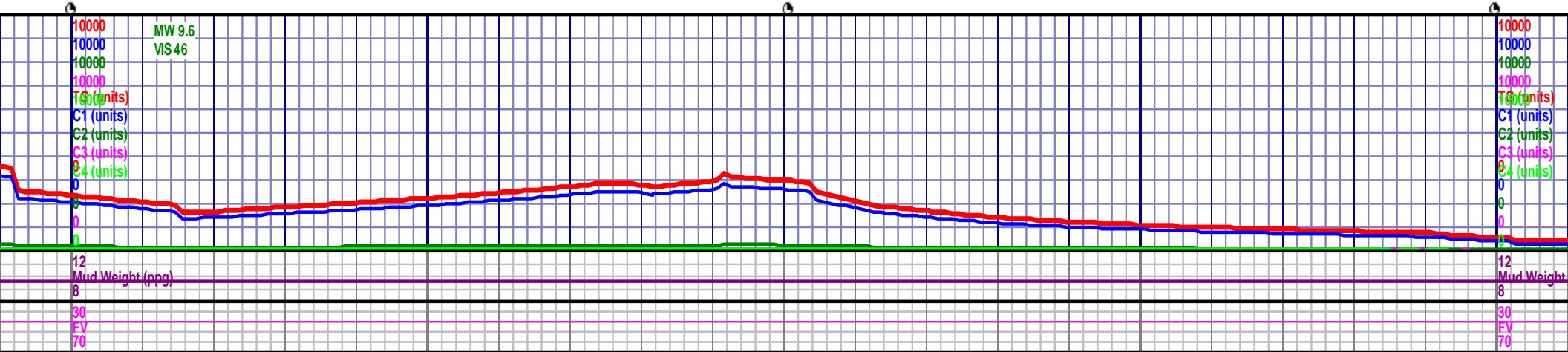
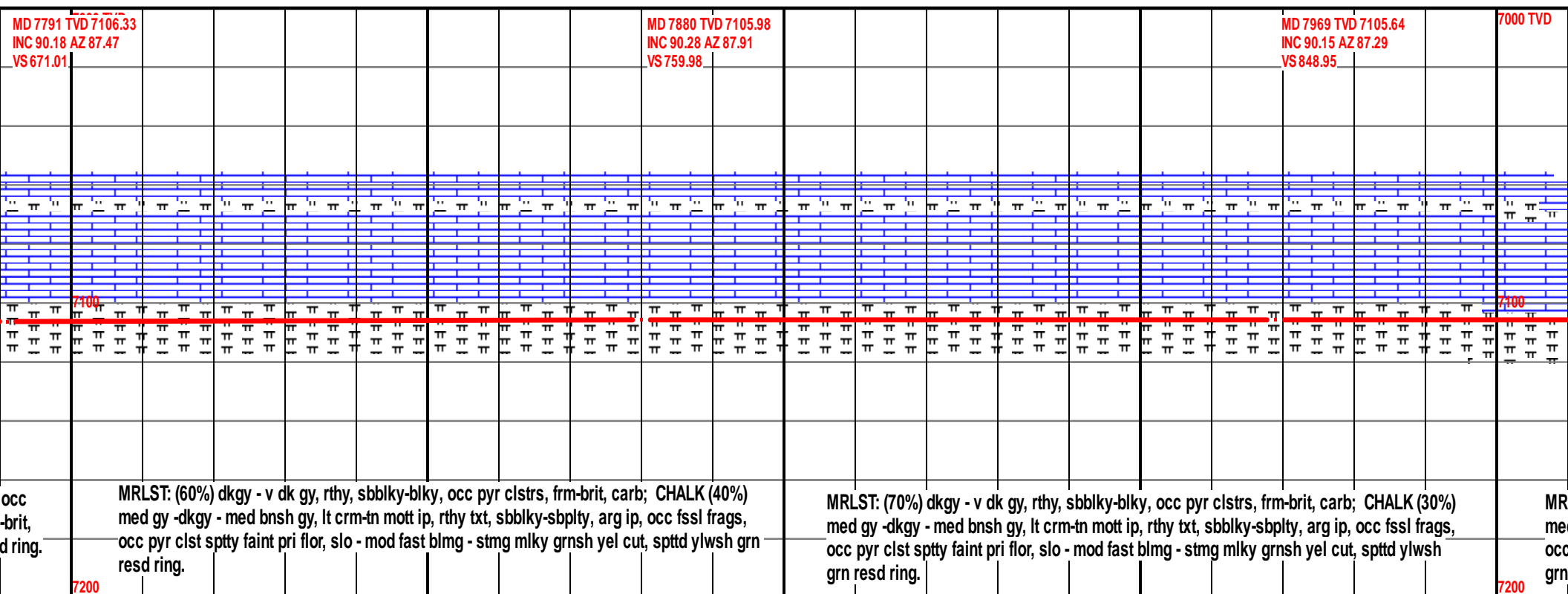
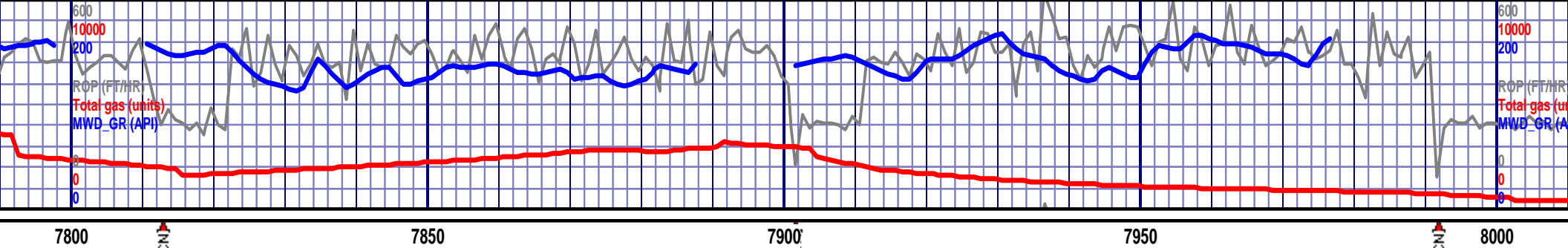

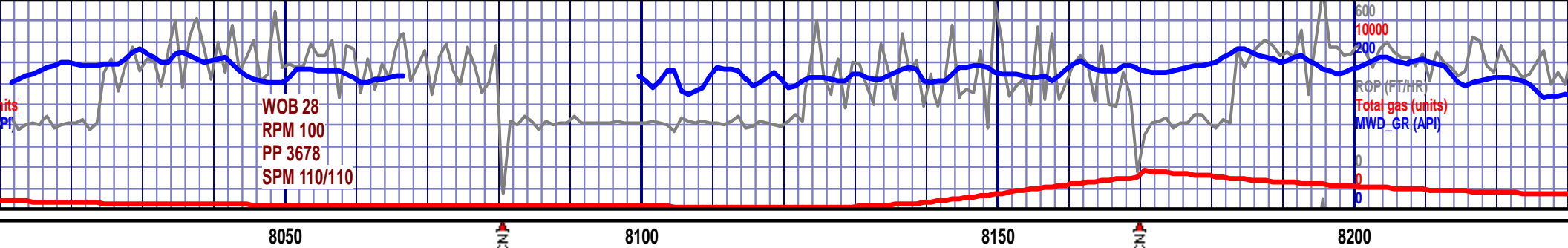

	<p>MD 8059 TVD 7105.48 INC 90.06 AZ 86.73 VS 938.94</p>	<p>MD 8148 TVD 7105.19 INC 90.31 AZ 88.16 VS 1027.91</p>	<p>7000 TVD</p>	<p>7100</p>
<p>LST: (60%) dkgy - v dk gy, rthy, sbbly-bly, occ pyr clstrs, frm-brit, carb; CHALK (40%) med gy -dkgy - med bnsh gy, lt crm-tn mott ip, rthy txt, sbbly-sbply, arg ip, occ fssl frags, occ pyr clst spty faint pri flor, slo - mod fast blmg - stmg mlky grnsh yel cut, spttd ylwsh resd ring.</p>		<p>MRLST: (60%) dkgy - v dk gy, rthy, sbbly-bly, occ pyr clstrs, frm-brit, carb; CHALK (40%) med gy -dkgy - med bnsh gy, lt crm-tn mott ip, rthy txt, sbbly-sbply, arg ip, occ fssl frags, occ pyr clst, spty faint pri flor, slo - mod fast blmg - stmg mlky grnsh yel cut, spttd ylwsh grn resd ring.</p>		<p>CHALK (60%) med gy -dkgy - med bnsh gy, lt crm-tn mott ip, rthy txt, sbbly-sbply, arg ip, occ fssl frags, occ pyr clst, spty faint pri flor, slo - mod fast blmg - stmg mlky grnsh yel cut, spttd ylwsh grn resd ring.</p>
			<p>7200</p>	

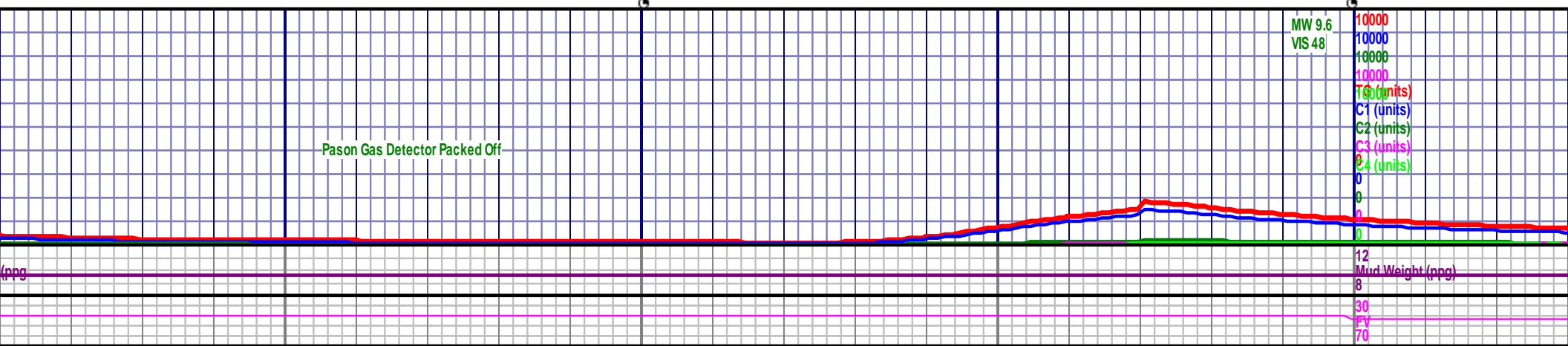

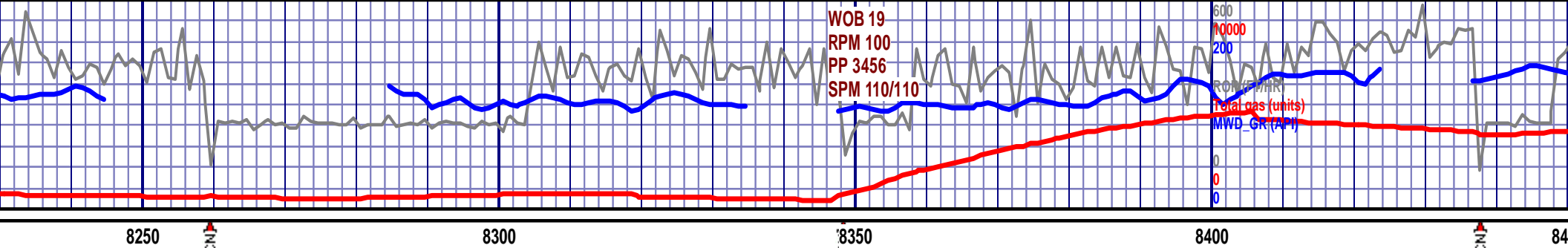

<p>MD 8238 TVD 7104.63 INC 90.4 AZ 90.33 VS 1117.77</p> <p>CHALK (70%) med gy -dkgy - med bnsh gy, lt crm-tn mott ip, rthy txt, sbblky-sbply, arg ip, fssl frags, occ pyr clst; MRLST: (40%) dkgy - v dk gy, rthy, sbblky-blky, occ pyr clstrs, frn-brit, carb, spty faint pri flor, slo - mod fast blmg - stmg mlky grnsh yel cut, spttd ylwsh</p>	<p>MD 8327 TVD 7103.99 INC 90.43 AZ 91.44 VS 1206.46</p> <p>CHALK (70%) med gy -dkgy - med bnsh gy, lt crm-tn mott ip, rthy txt, sbblky-sbply, arg ip, fssl frags, occ pyr clst; MRLST: (30%) dkgy - v dk gy, rthy, sbblky-blky, occ pyr clstrs, frn-brit, carb, spty faint pri flor, slo - mod fast blmg - stmg mlky grnsh yel cut, spttd ylwsh</p>	<p>7000 TVD MD 8417 TVD 7103.33 INC 90.4 AZ 91.92 VS 1296.04</p> <p>CHALK (60%) med gy -dkgy - med bnsh gy, lt crm-tn mott ip, rthy txt, sbblky-sbply, arg ip, fssl frags, occ pyr clst; MRLST: (40%) dkgy - v dk gy, rthy, sbblky-blky, occ pyr clstrs, frn-brit, carb, spty faint pri flor, slo - mod fast blmg - stmg mlky grnsh yel cut, spttd ylwsh</p>
---	--	--

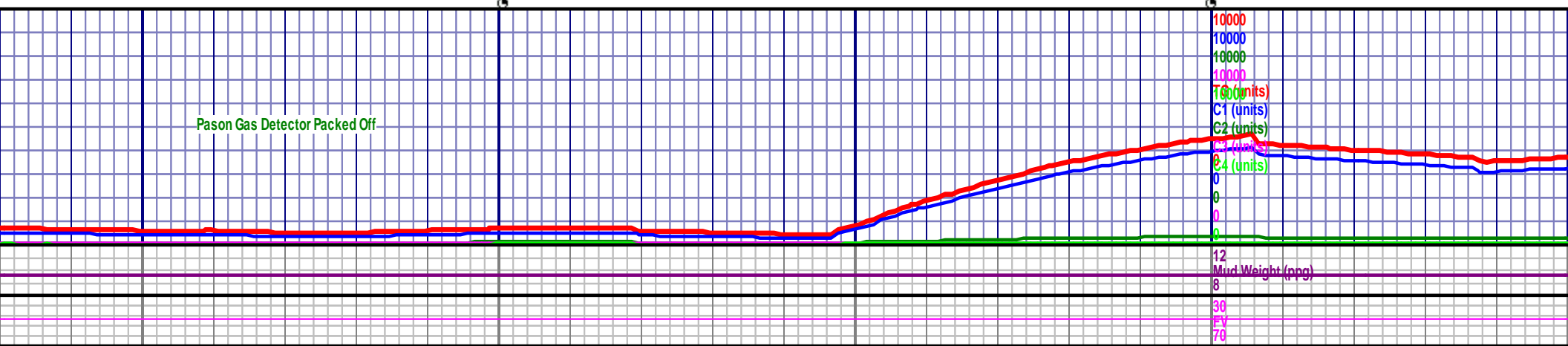

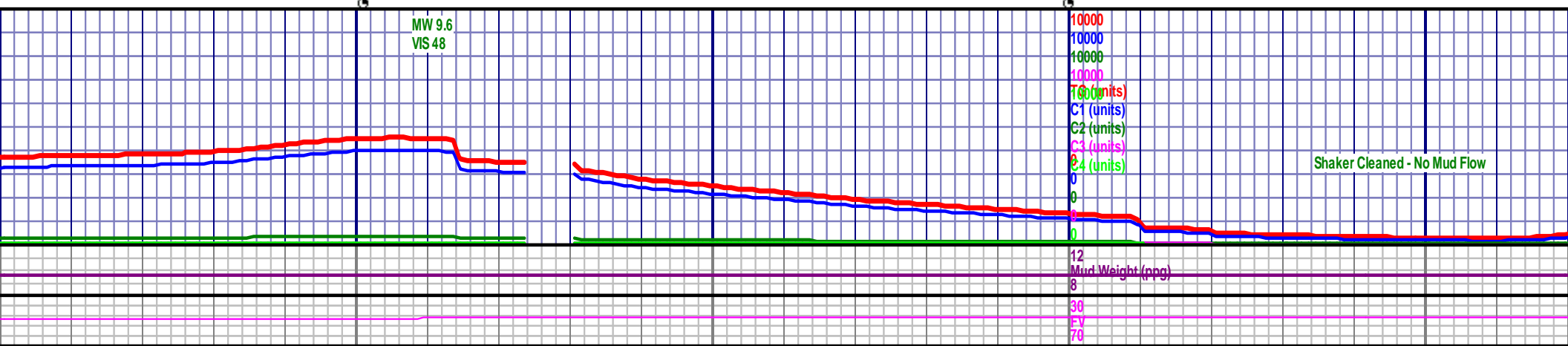
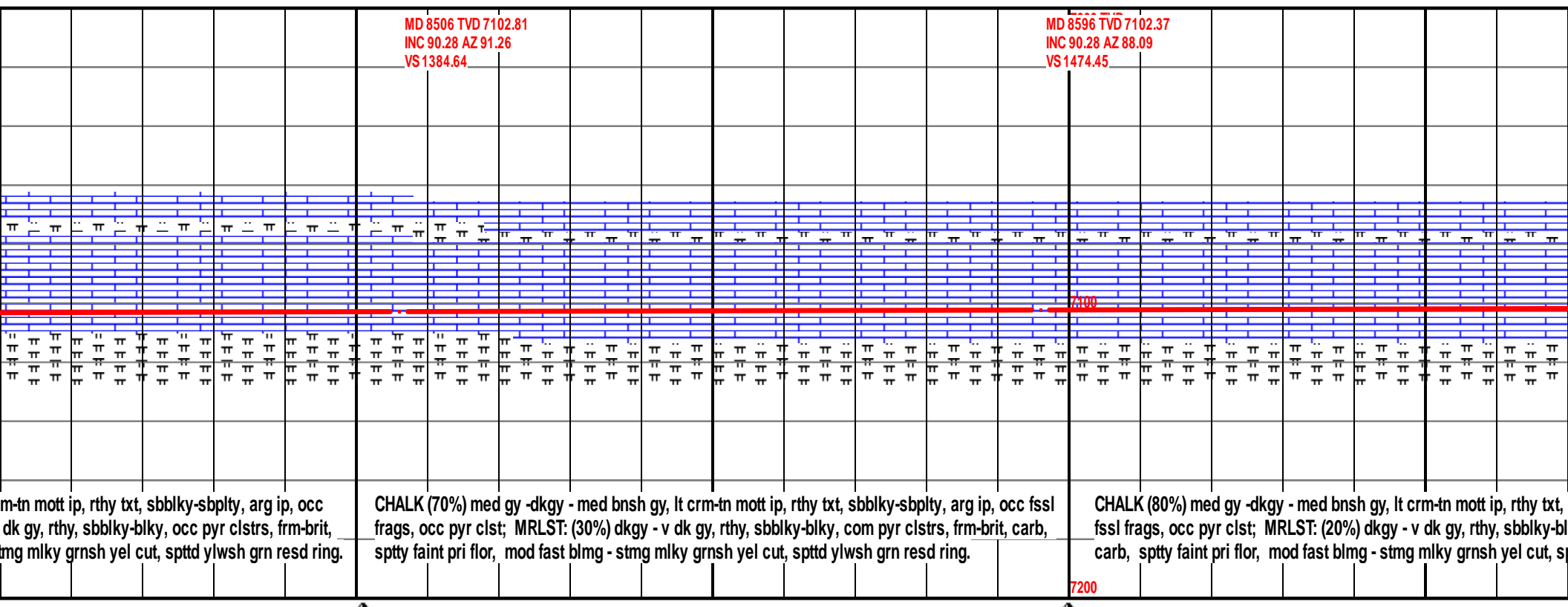

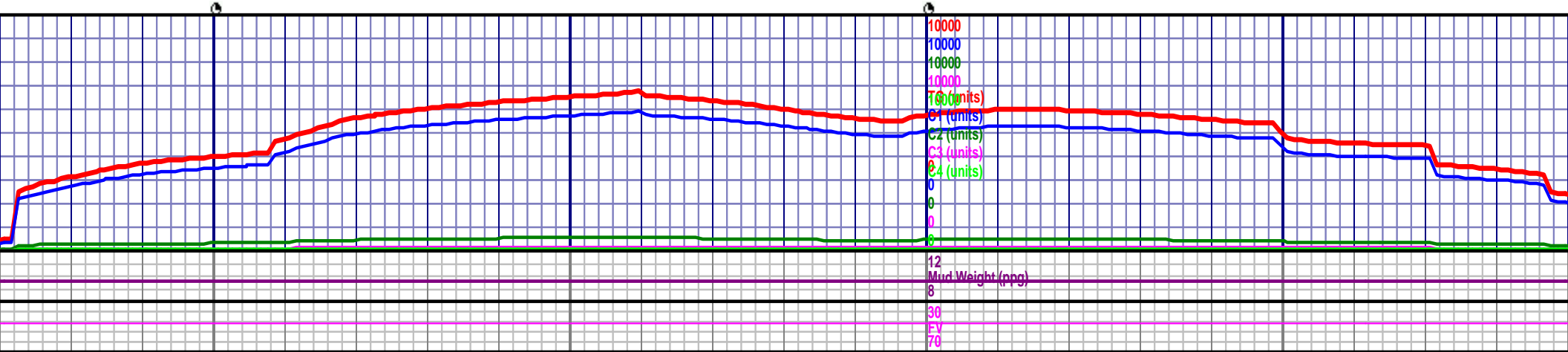
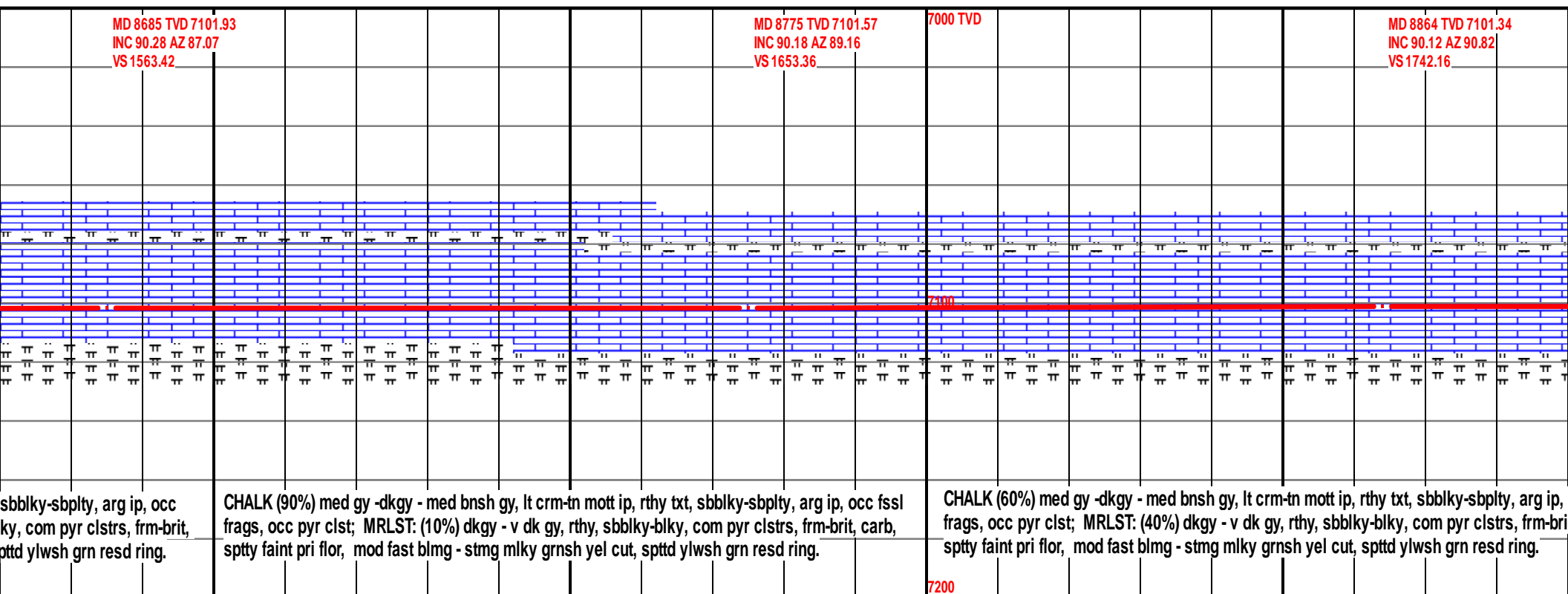
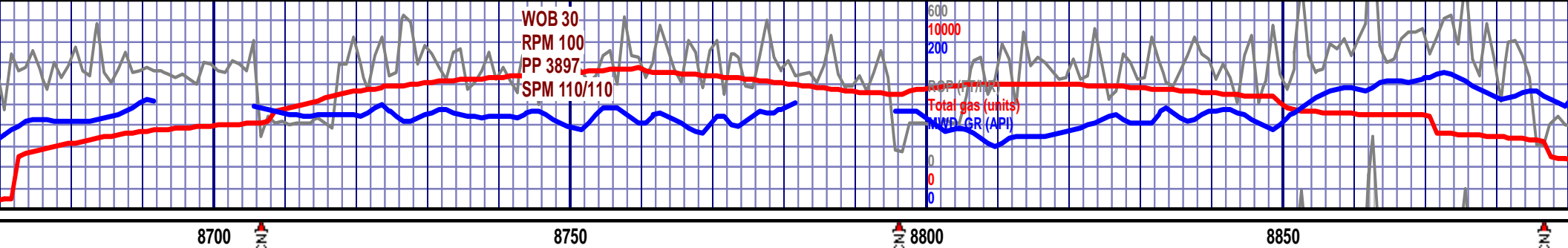

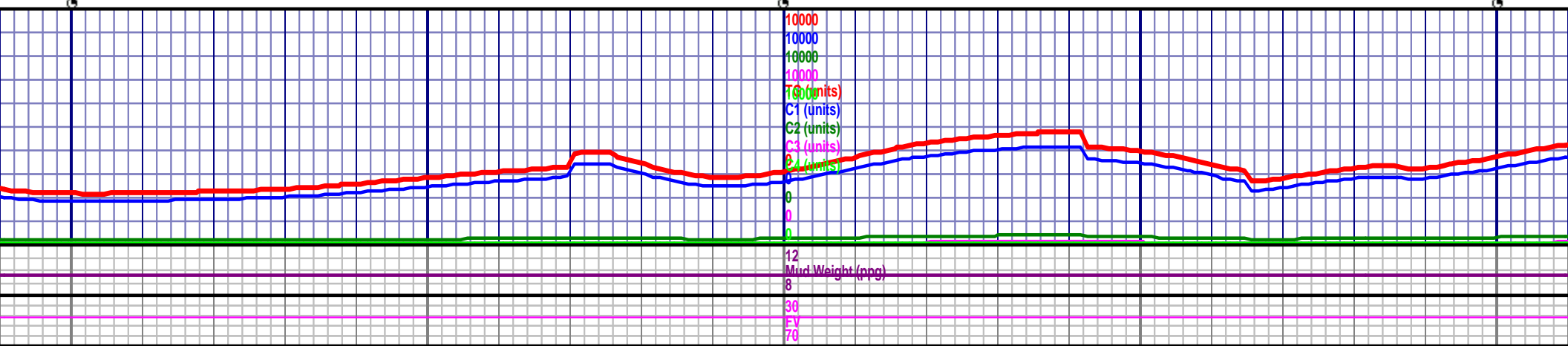
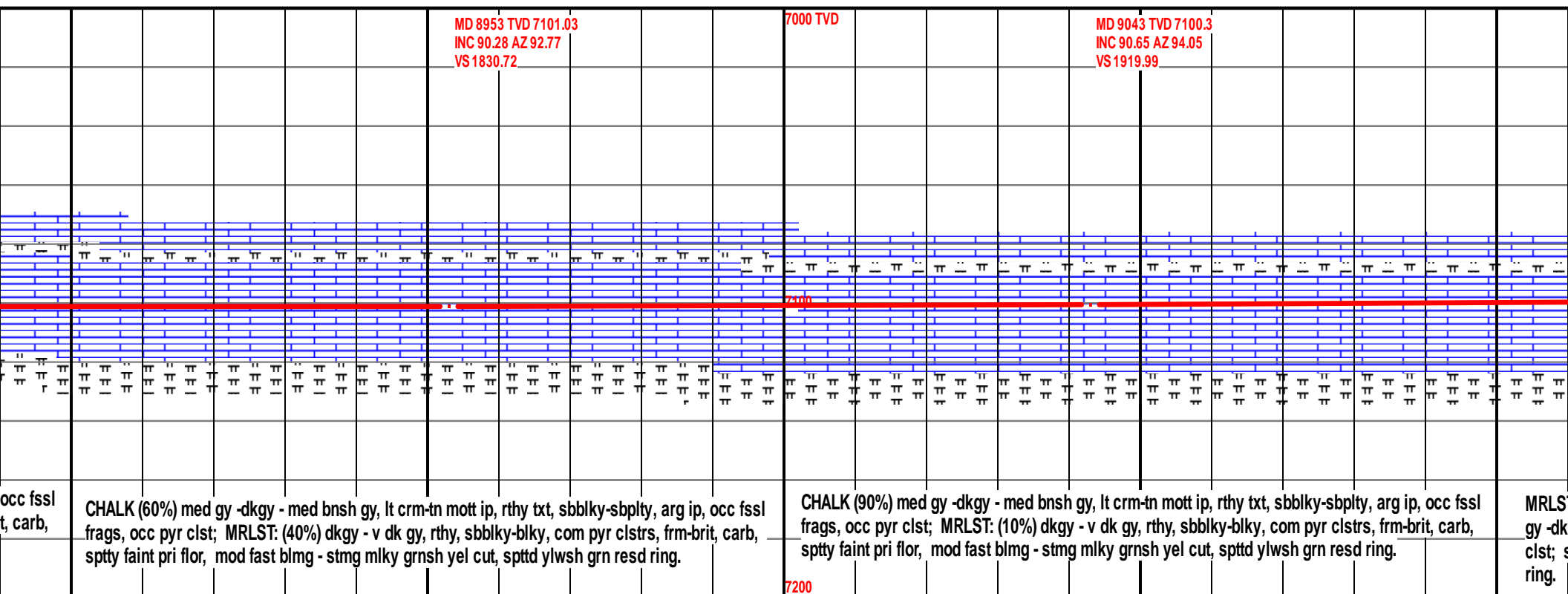
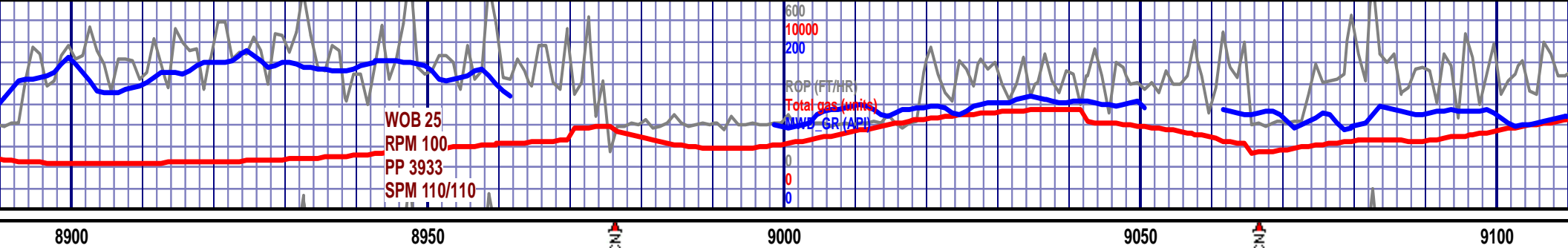

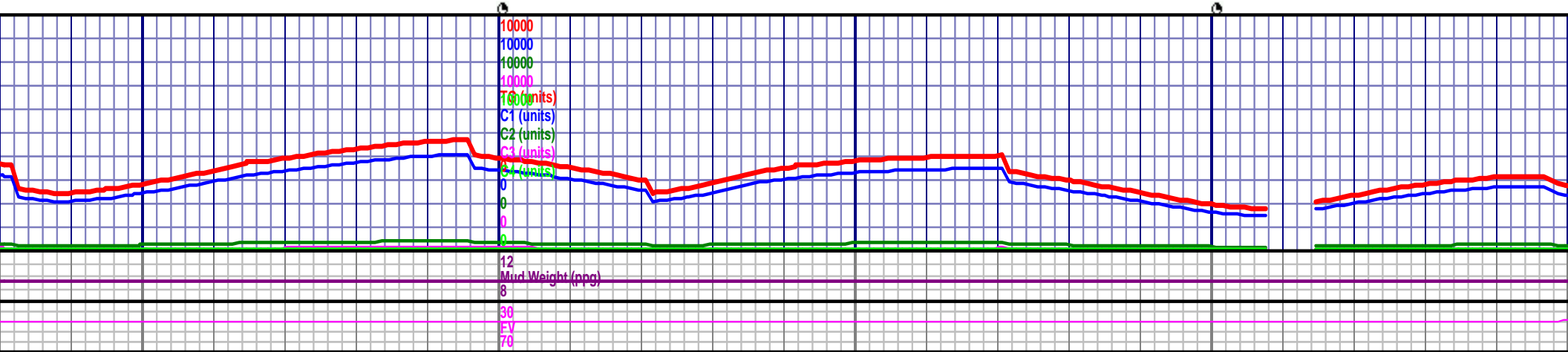
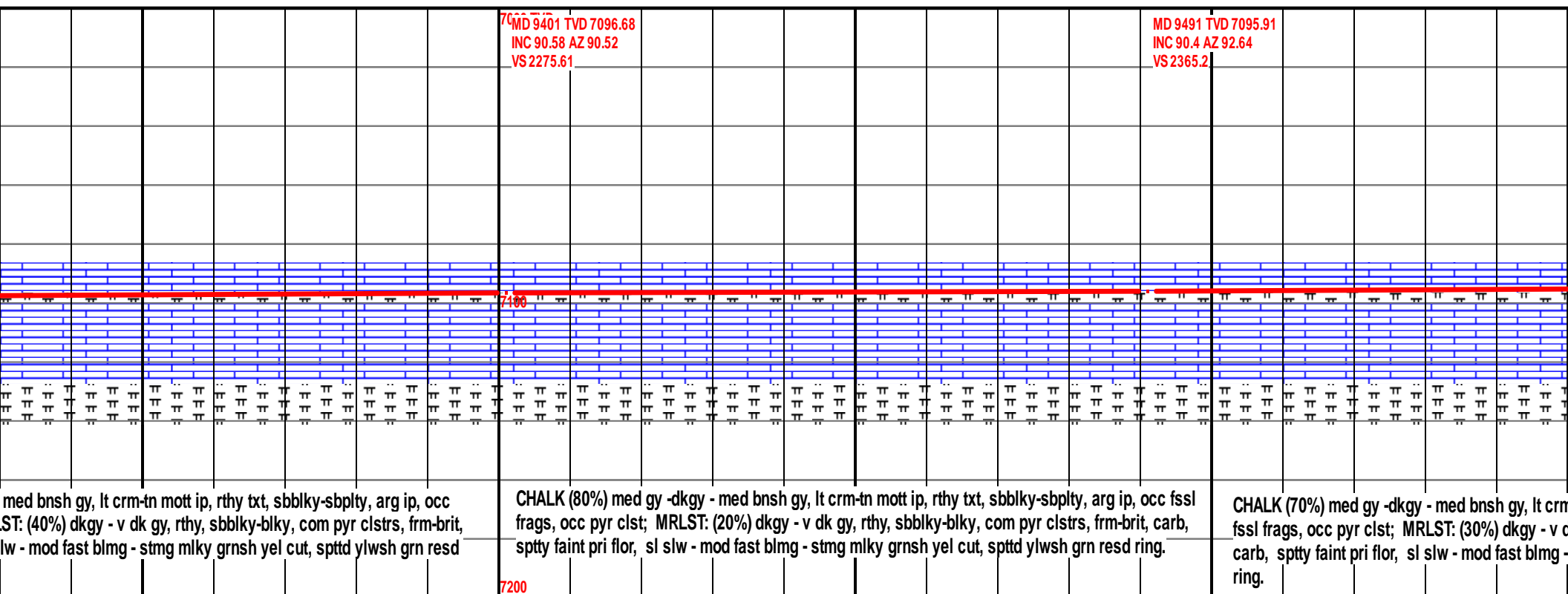
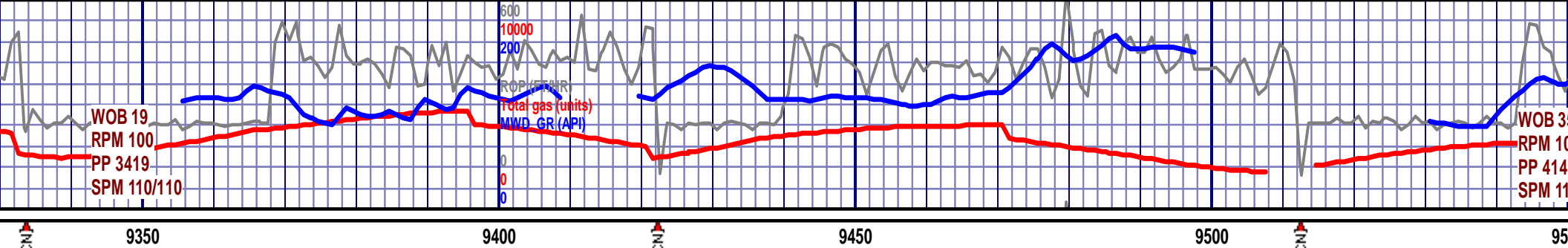

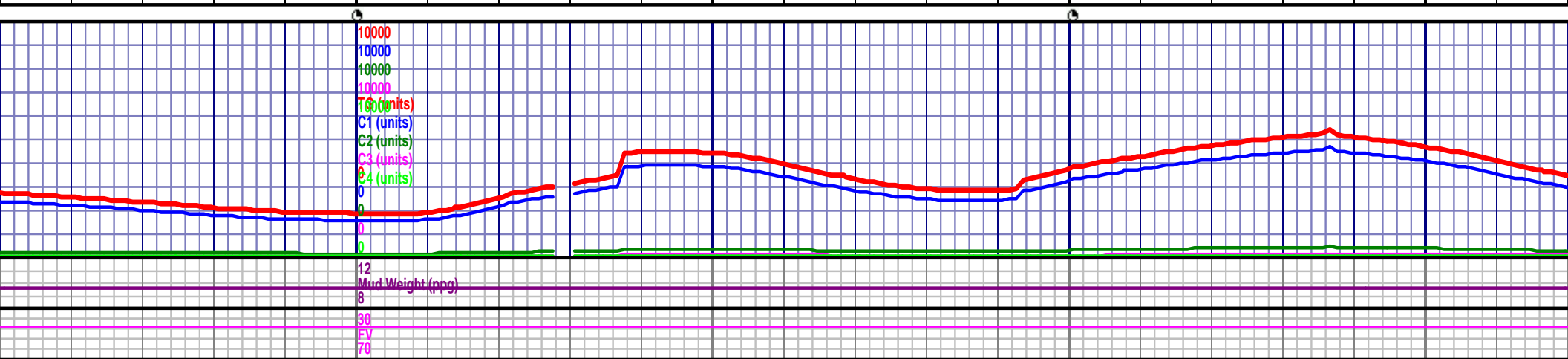
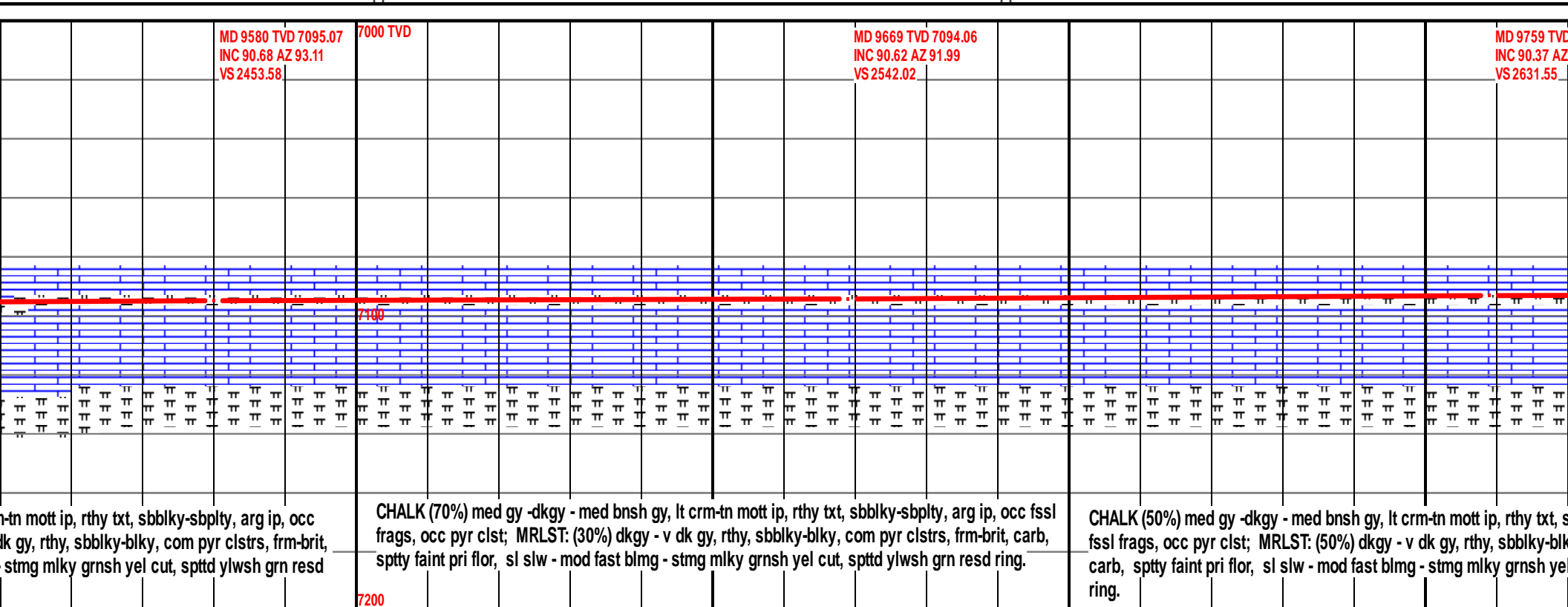
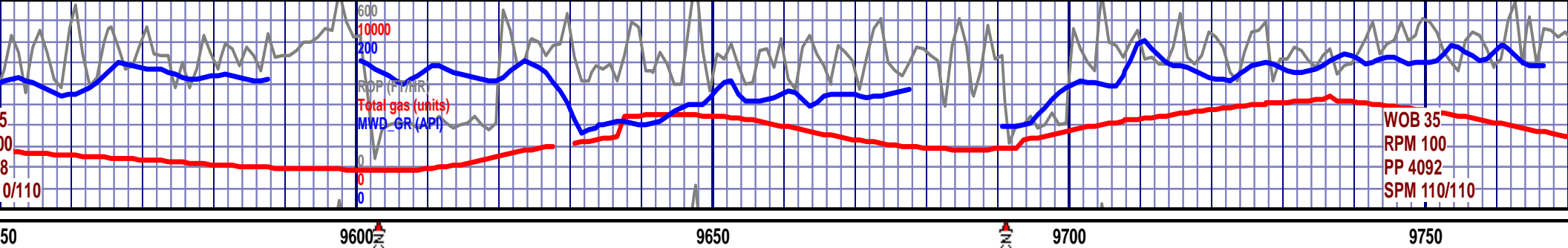

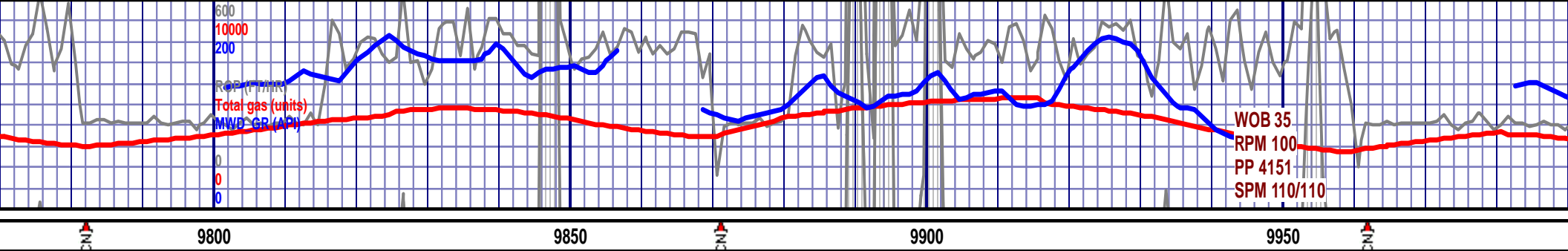

7093.28
91.92

7000 TVD

MD 9848 TVD 7092.66
INC 90.43 AZ 90.41
VS 2720.21

MD 9937 TVD 7092.09
INC 90.31 AZ 88.53
VS 2809.05

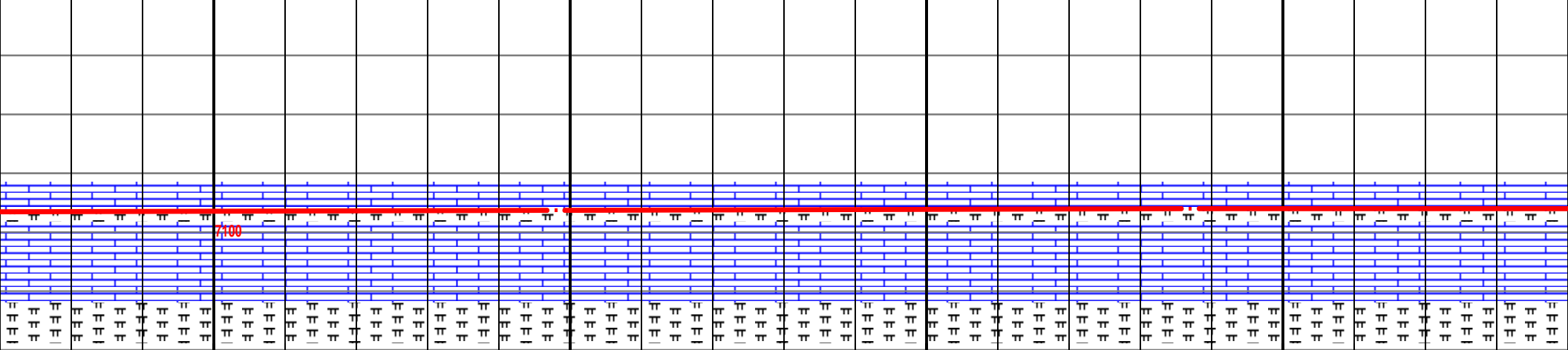

sbbiky-sbplty, arg ip, occ
gy, com pyr clstrs, frm-brit,
cut, spttd ylwsh grn resd

MRLST: (60%) dkgy - v dk gy, rthy, sbbiky-blky, com pyr clstrs, frm-brit, carb; CHALK (40%) med
gy -dkgy - med bnsh gy, lt crm-tn mott ip, rthy txt, sbbiky-sbplty, arg ip, occ fssl frags, occ pyr
clst; sptty faint pri flor, slw - mod fast blmg - stmg mlky grnsh yel cut, spttd ylwsh grn resd ring.

CHALK (60%) med gy -dkgy - med bnsh gy, lt crm-tn mott ip, rthy txt, sbbiky-sbplty, arg ip,
fssl frags, occ pyr clst; MRLST: (40%) dkgy - v dk gy, rthy, sbbiky-blky, com pyr clstrs, frm
carb, sptty faint pri flor, sl slw - mod fast blmg - stmg mlky grnsh yel cut, spttd ylwsh grn
ring.

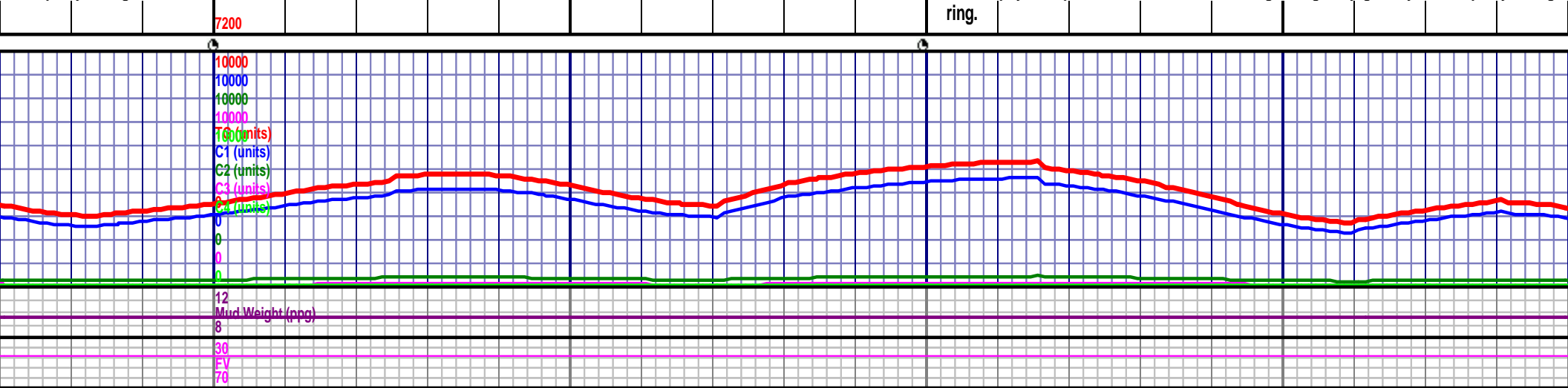

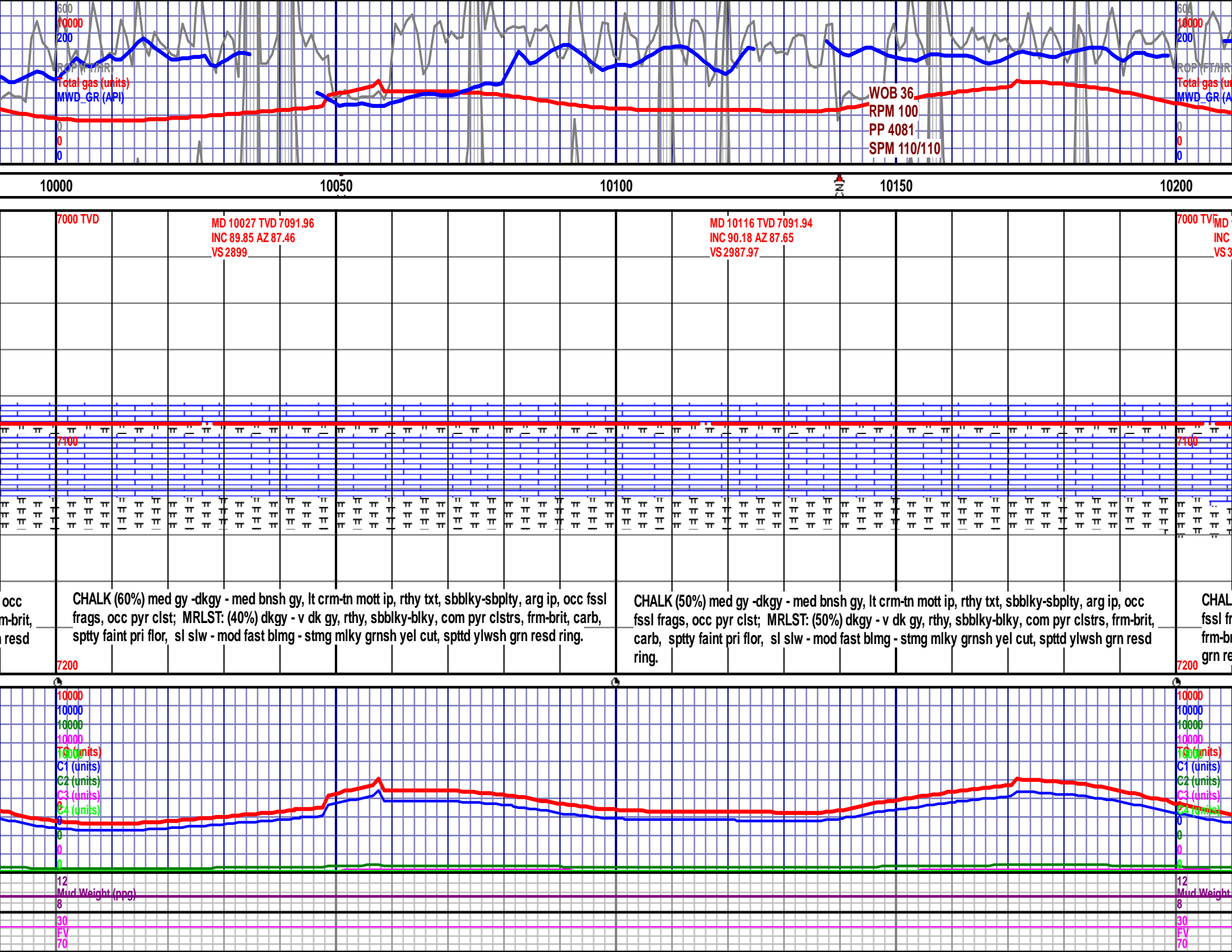

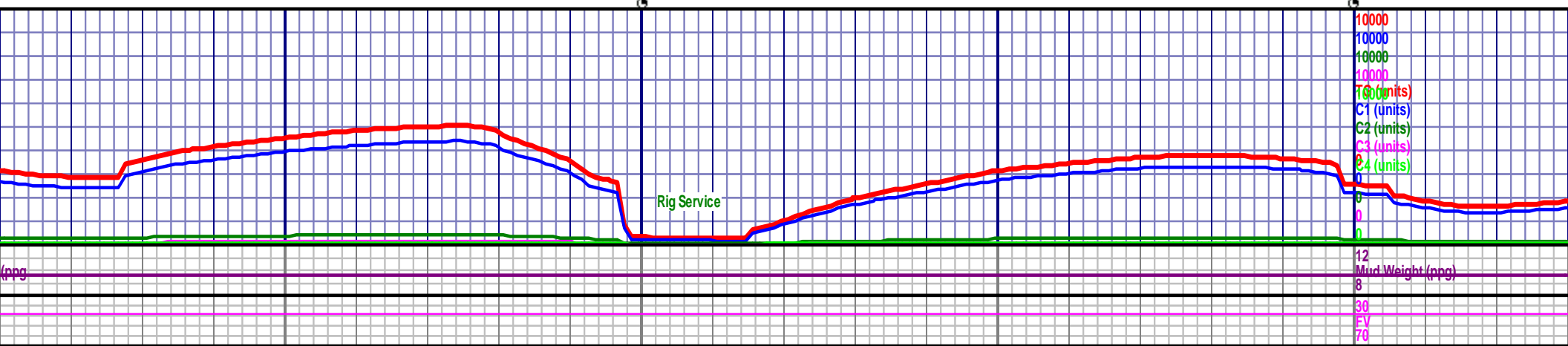
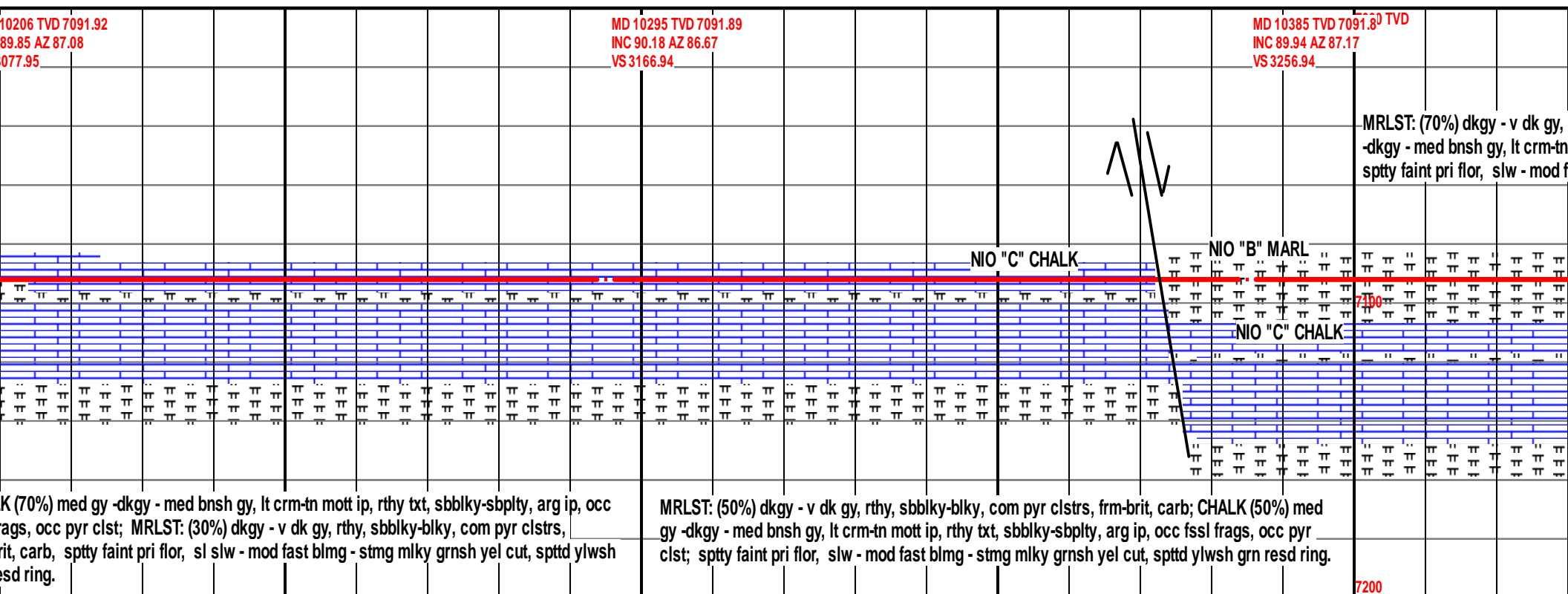
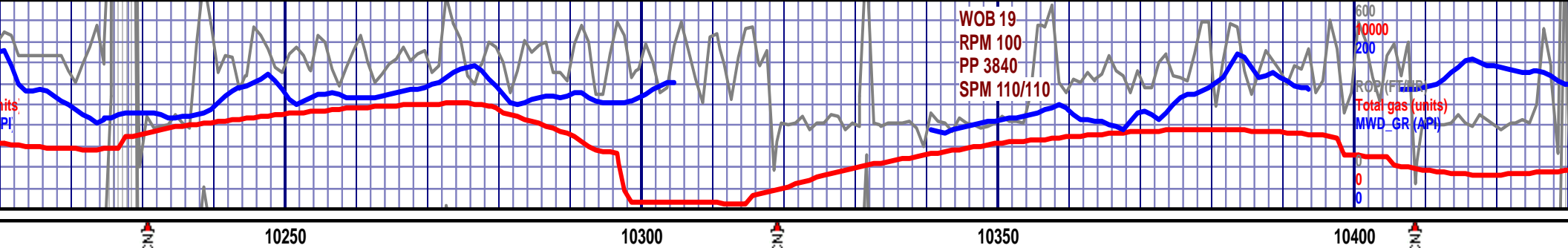

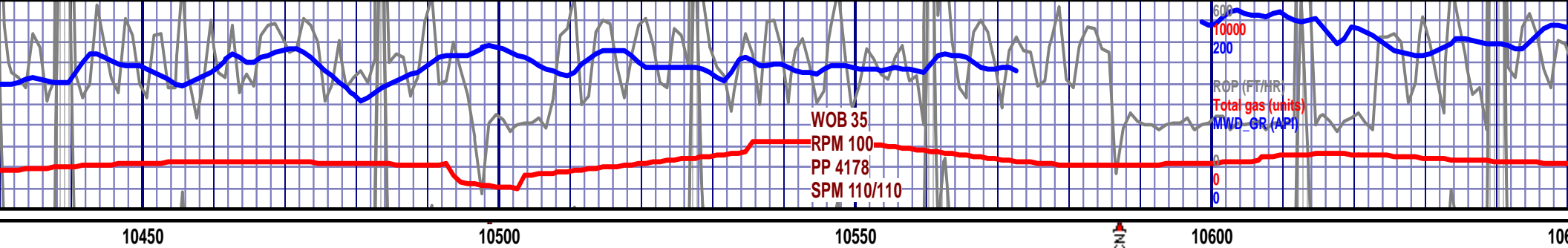

<p>MD 10475 TVD 7091.8 INC 90.06 AZ 88.69 VS 3346.89</p> <p>rthy, sbblky-blky, com pyr clstrs, frm-brit, carb; CHALK (30%) med gy mott ip, rthy txt, sbblky-sbply, arg ip, occ fssl frags, occ pyr clst; fast blmg - stmg mlky grnsh yel cut, spttd ylwsh grn resd ring.</p>	<p>MD 10564 TVD 7091.75 INC 90 AZ 89.38 VS 3435.78</p> <p>MRLST: (80%) dkgy - v dk gy, rthy, sbblky-blky, com pyr clstrs, frm-brit, carb; CHALK (20%) med gy -dkgy - med bnsh gy, lt crm-tn mott ip, rthy txt, sbblky-sbply, arg ip, occ fssl frags, occ pyr clst; sptty faint pri flor, slw - mod fast blmg - stmg mlky grnsh yel cut, spttd ylwsh grn resd ring.</p>	<p>7000 TVD</p> <p>MRLST: (90%) dkgy - v dk gy, rthy, sbblky-blky, com pyr clstrs, frm-brit, carb; CHALK (10%) med gy -dkgy - med bnsh gy, lt crm-tn mott ip, rthy txt, sbblky-sbply, arg ip, occ fssl frags, occ pyr clst; sptty faint pri flor, slw - mod fast blmg - stmg mlky grnsh yel cut, spttd ylwsh grn resd ring.</p>
<p>7100</p>	<p>7100</p>	<p>7100</p>

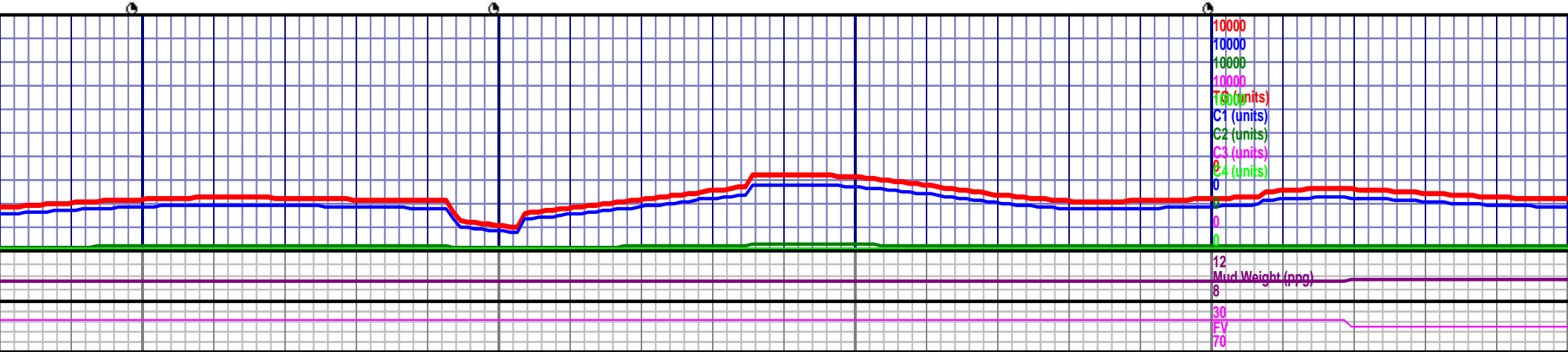

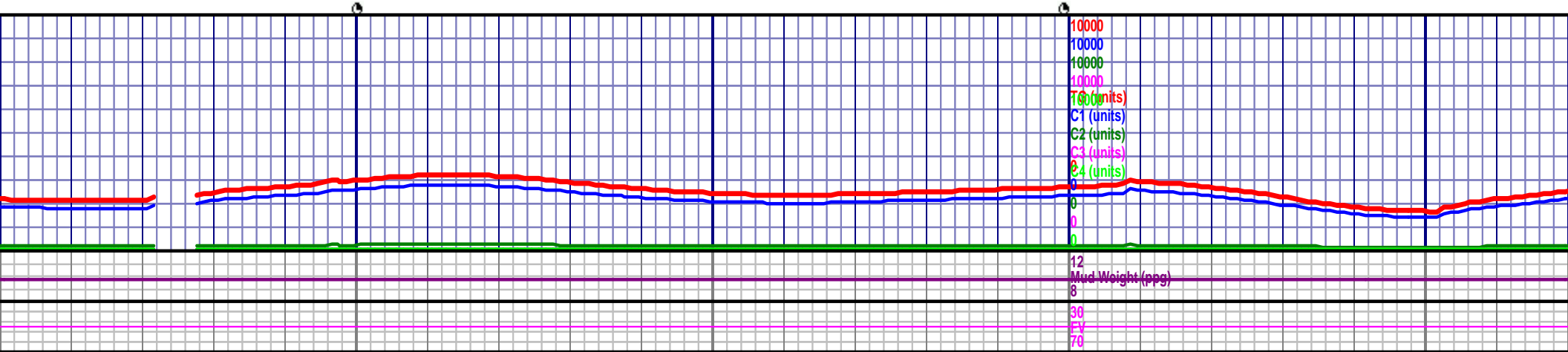
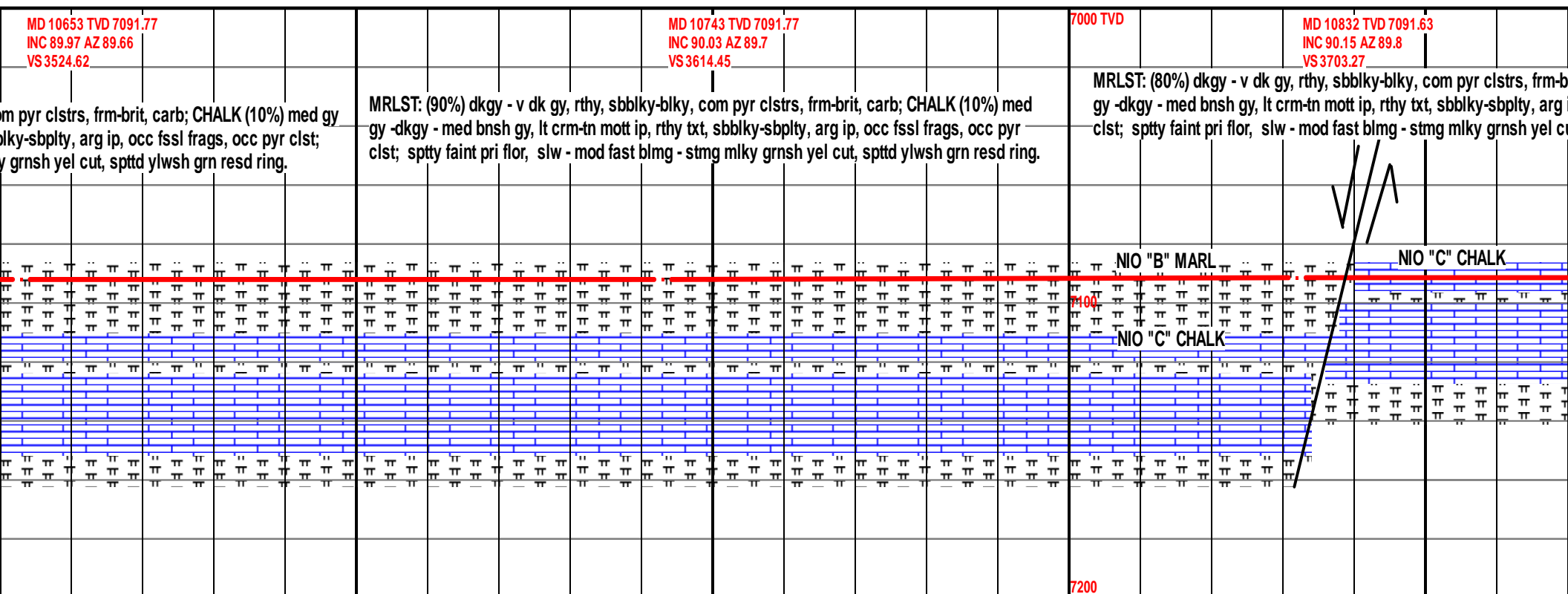
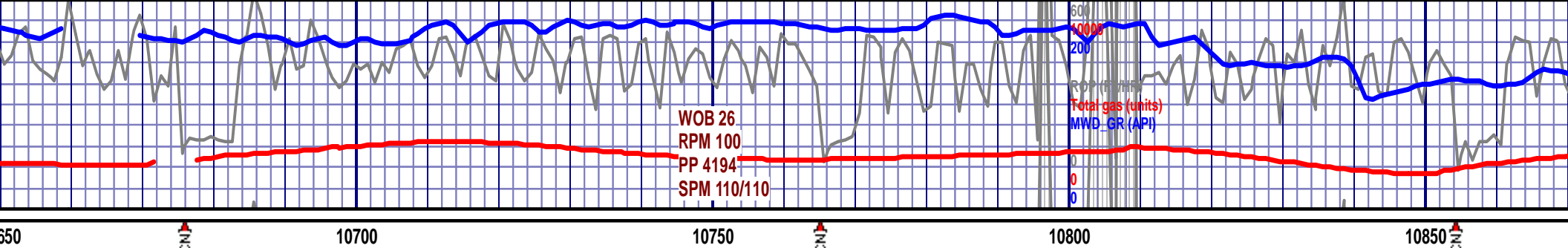

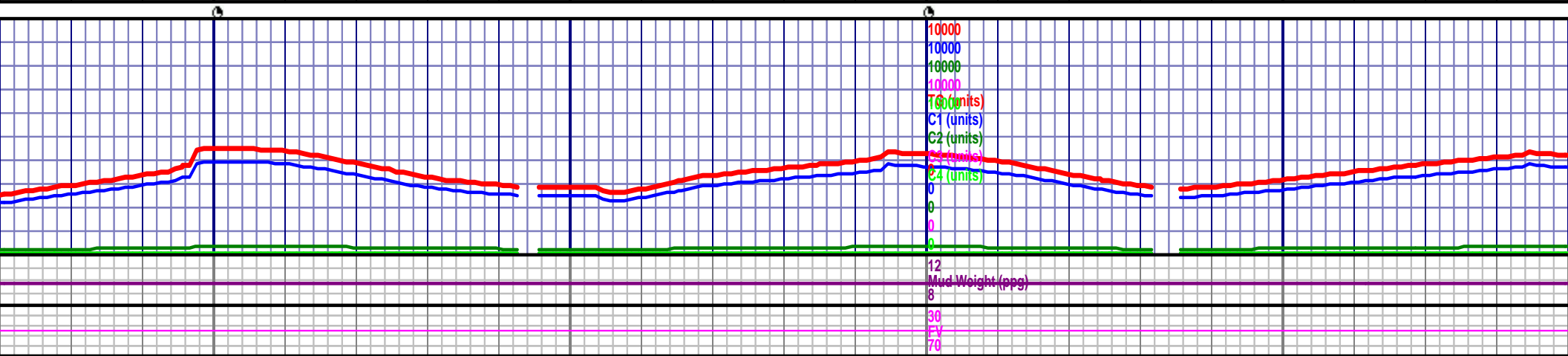
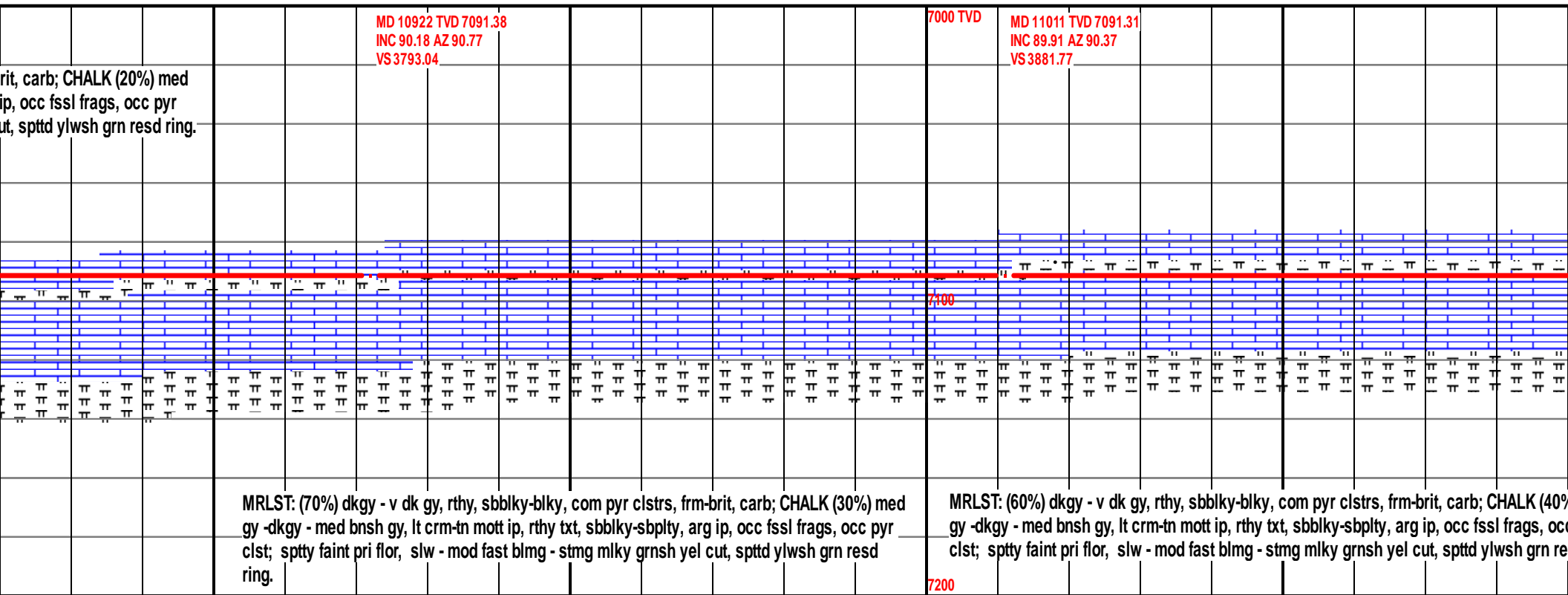
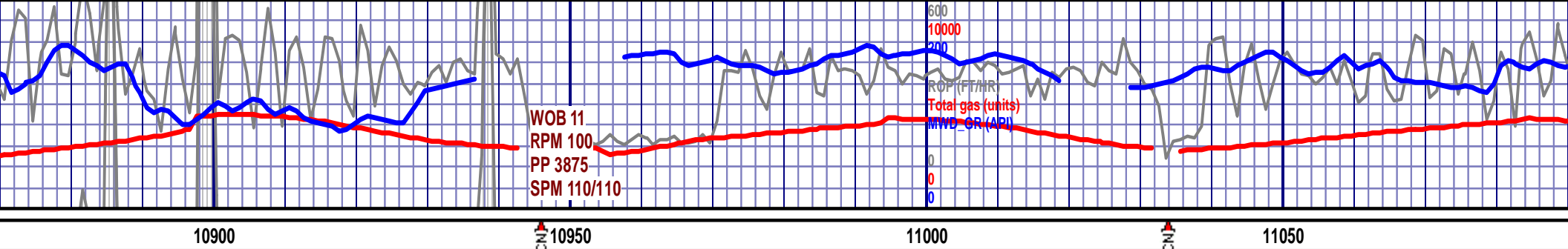

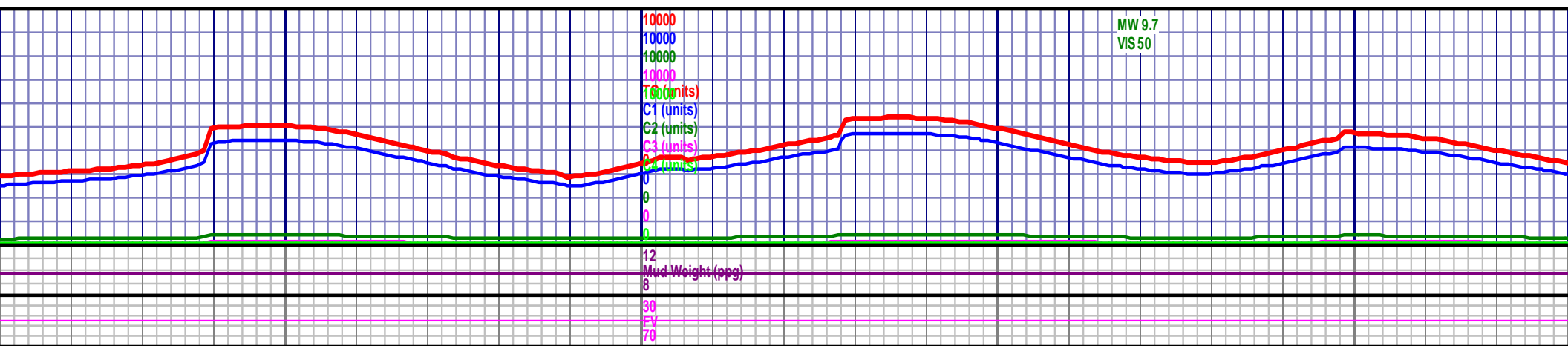
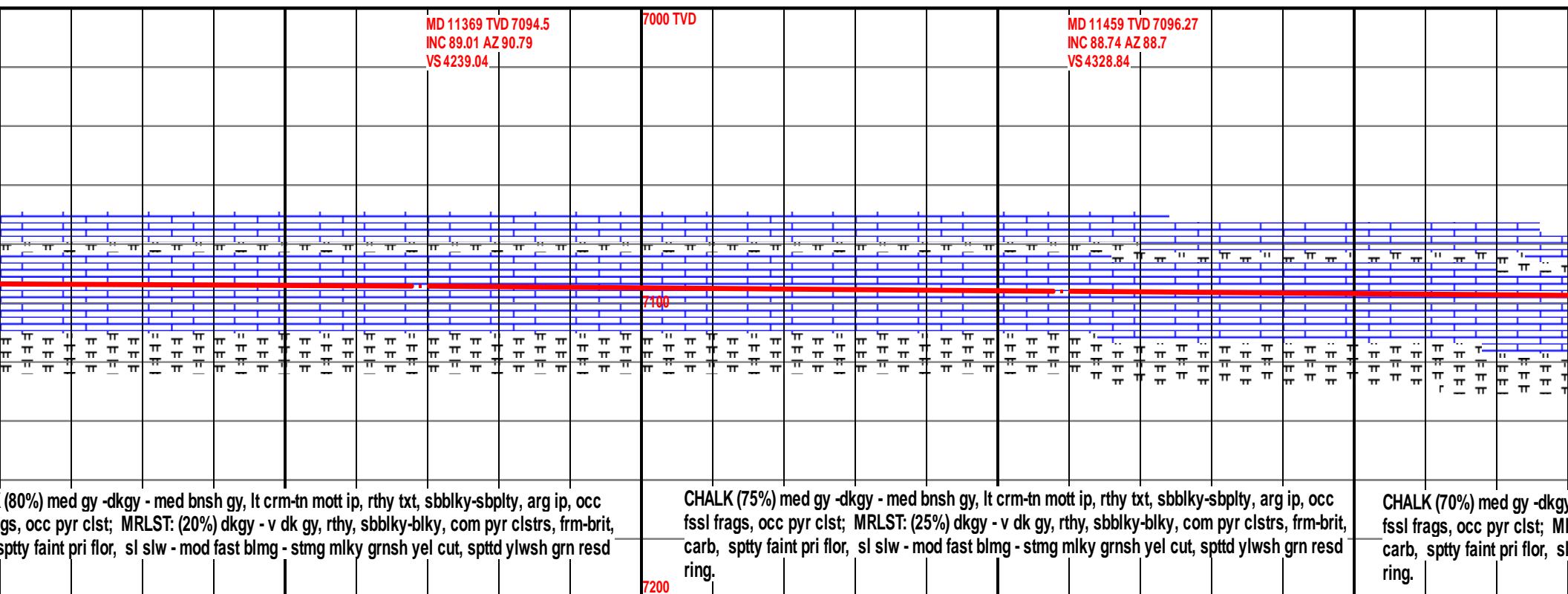

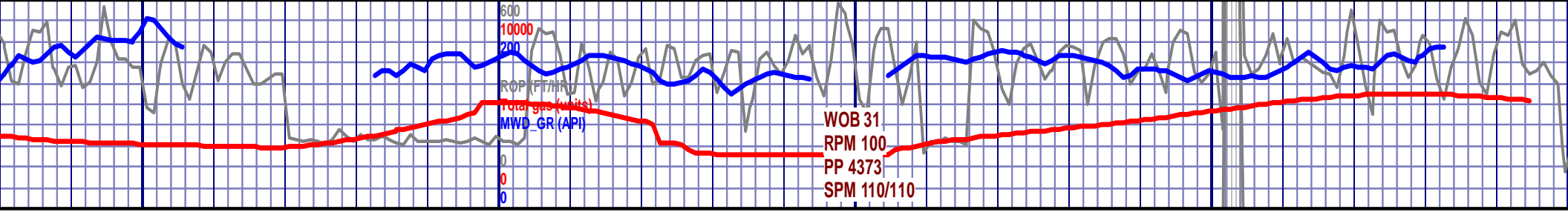

11550

11600

11650

11700

11750

MD 11548 TVD 7097.92
INC 89.14 AZ 86.93
VS 4417.78

7000 TVD

MD 11638 TVD 7099.39
INC 88.98 AZ 87.05
VS 4507.76

MD 11727 TVD 7100.88
INC 89.11 AZ 89.22
VS 4596.69

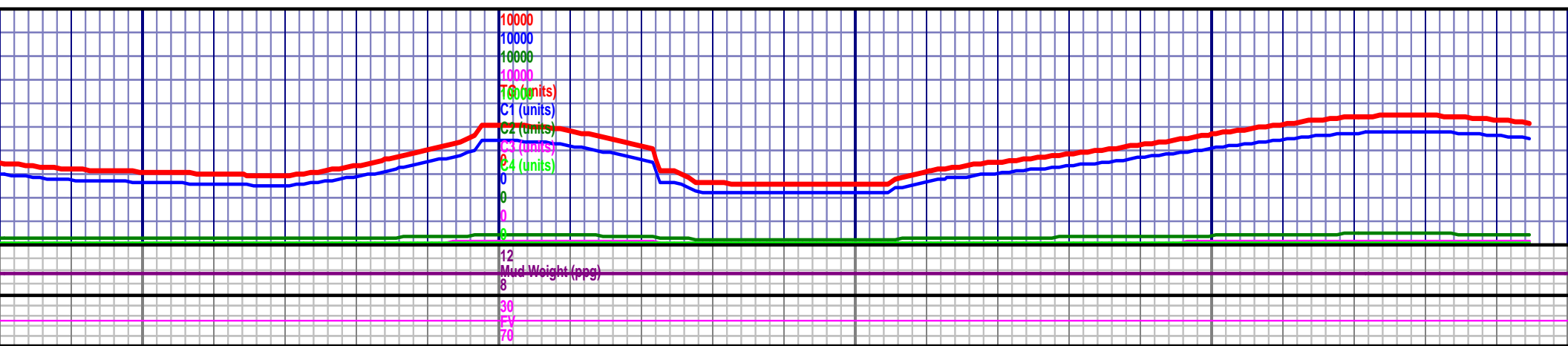
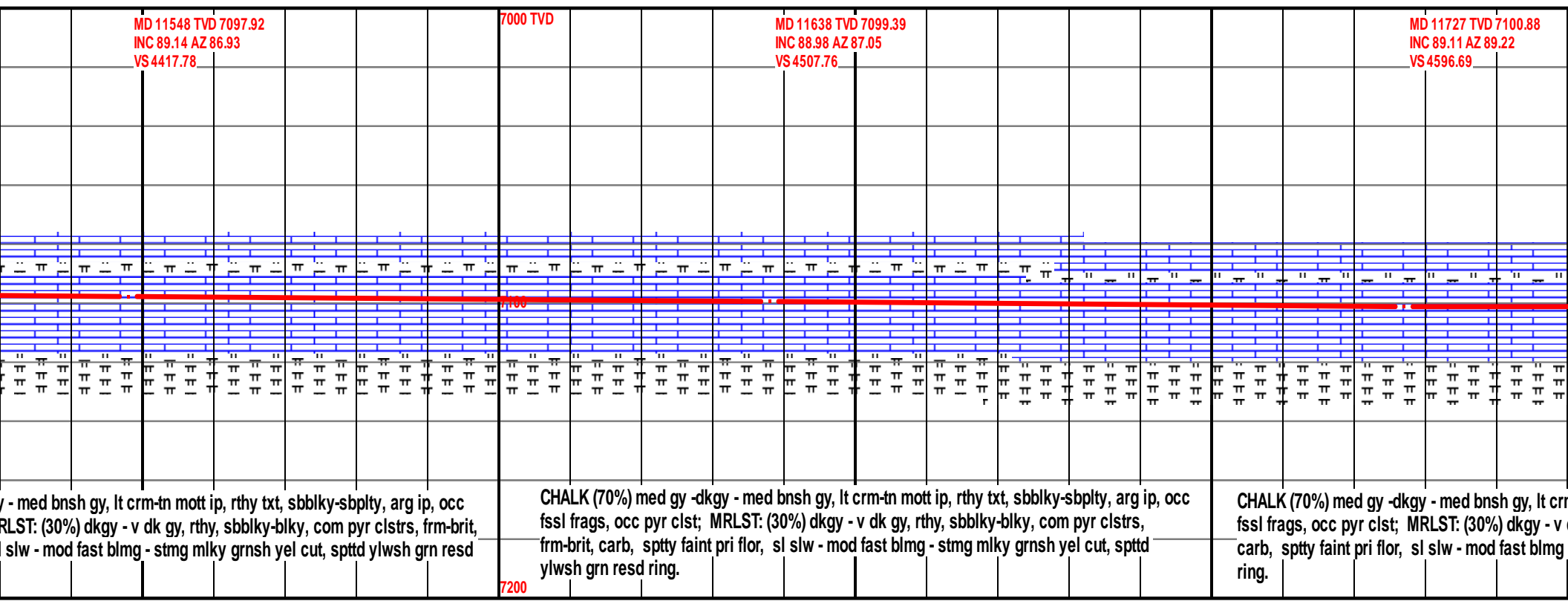

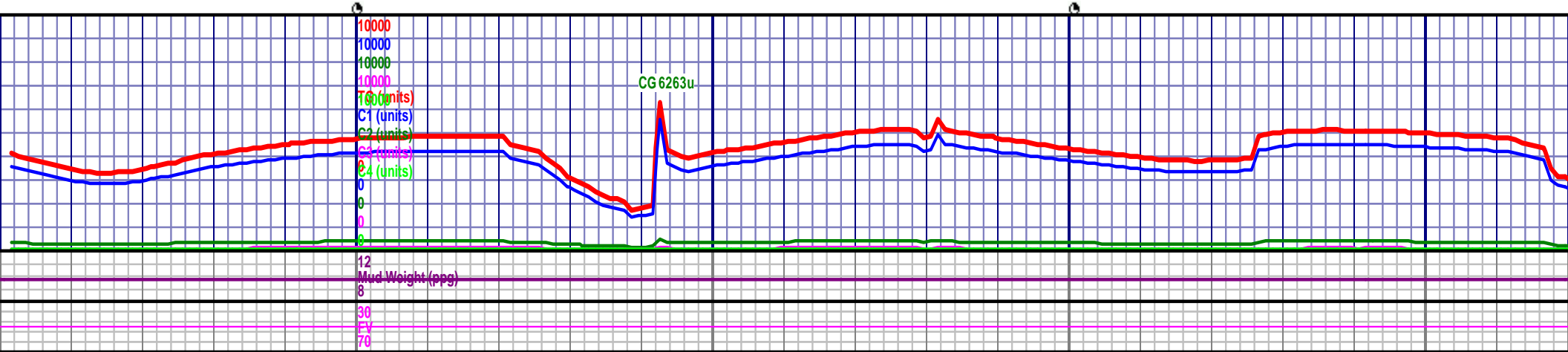
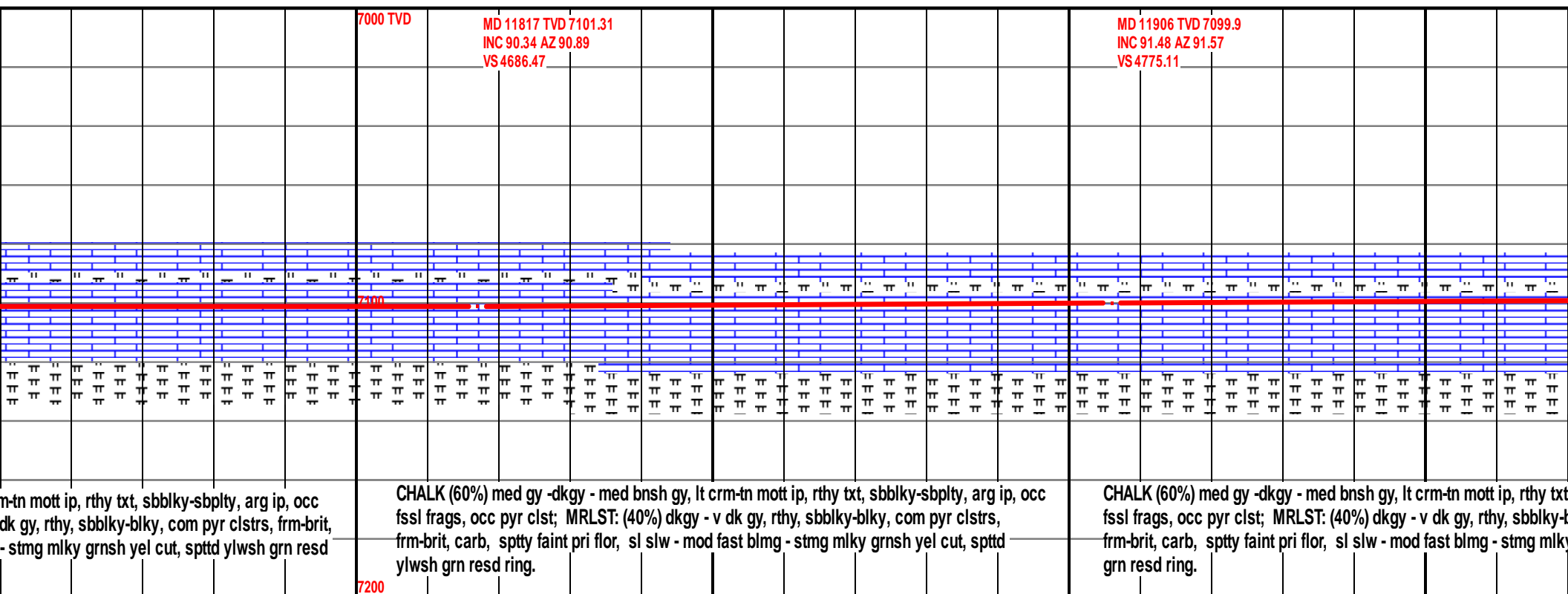
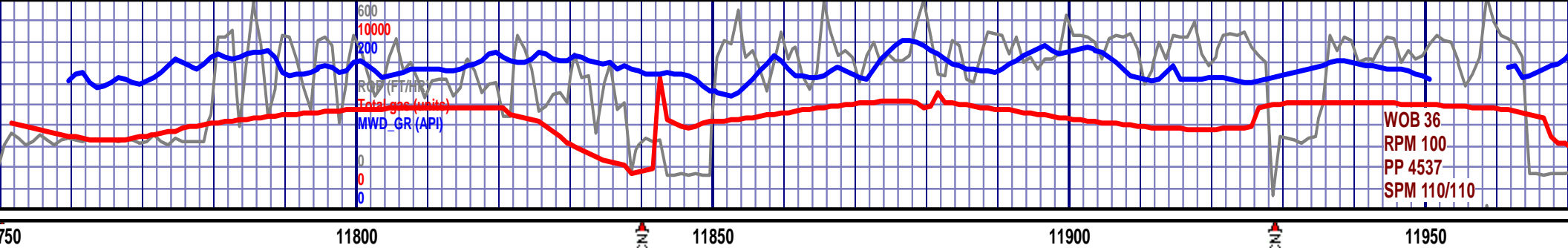

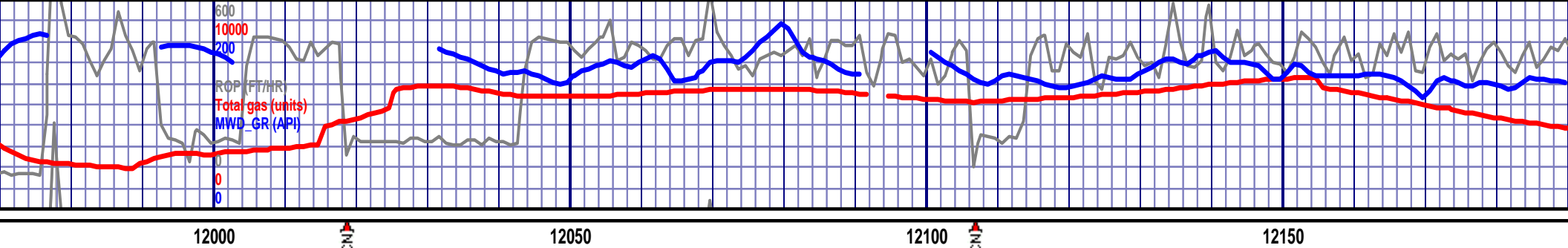

MD 11996 TVD 7098.98
INC 89.69 AZ 90.61
VS 4864.76

MD 12085 TVD 7100.8
INC 87.97 AZ 90.74
VS 4953.46

MD 12175 TVD 7101.3
INC 88.31 AZ 91.3
VS 5043.09

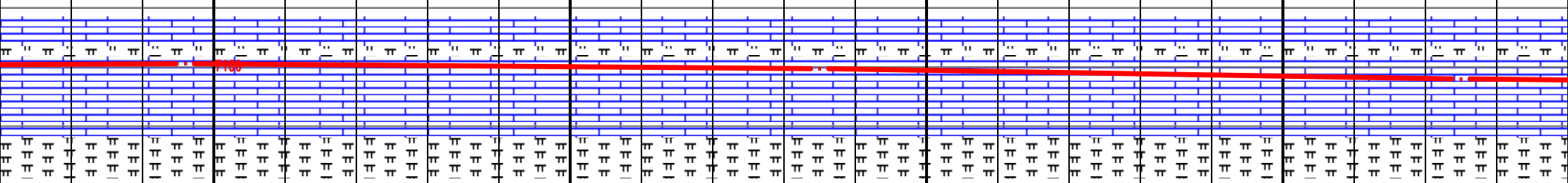

, sbblky-sbplty, arg ip, occ
blky, com pyr clstrs,
y grnsh yel cut, spttd ylwsh

CHALK (60%) med gy -dkgy - med bnsh gy, lt crm-tn mott ip, rthy txt, sbblky-sbplty, arg ip,
occ fssl frags, occ pyr clst; MRLST: (40%) dkgy - v dk gy, rthy, sbblky-blky, com pyr clstrs,
frm-brit, carb, sptty faint pri flor, sl slw - mod fast blmg - stmg mlky grnsh yel cut, spttd
ylwsh grn resd ring.

CHALK (70%) med gy -dkgy - med bnsh gy, lt crm-tn mott ip, rthy txt, sbblky-sbplty, arg ip,
fssl frags, occ pyr clst; MRLST: (30%) dkgy - v dk gy, rthy, sbblky-blky, com pyr clstrs, f
carb, sptty faint pri flor, sl slw - mod fast blmg - stmg mlky grnsh yel cut, spttd ylwsh grn
ring.

7200

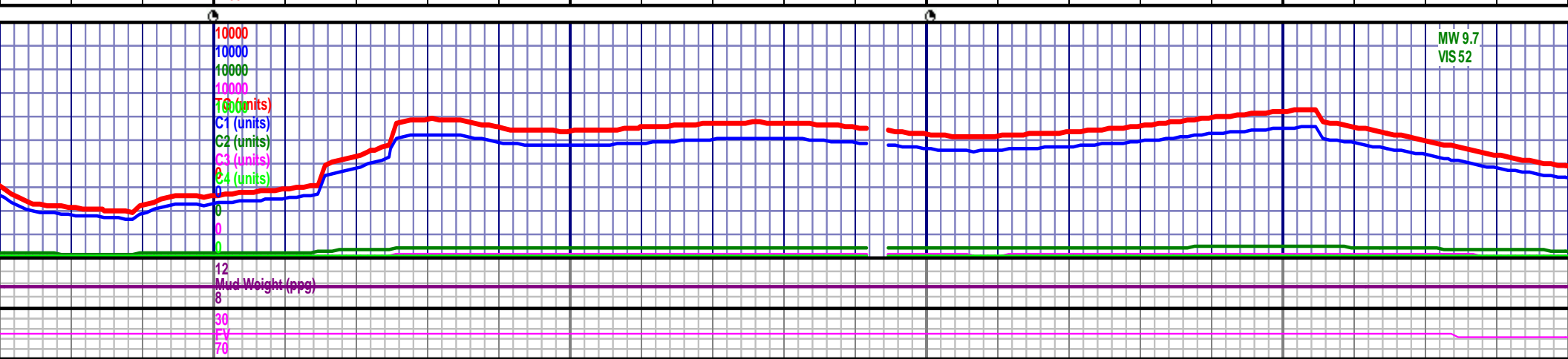

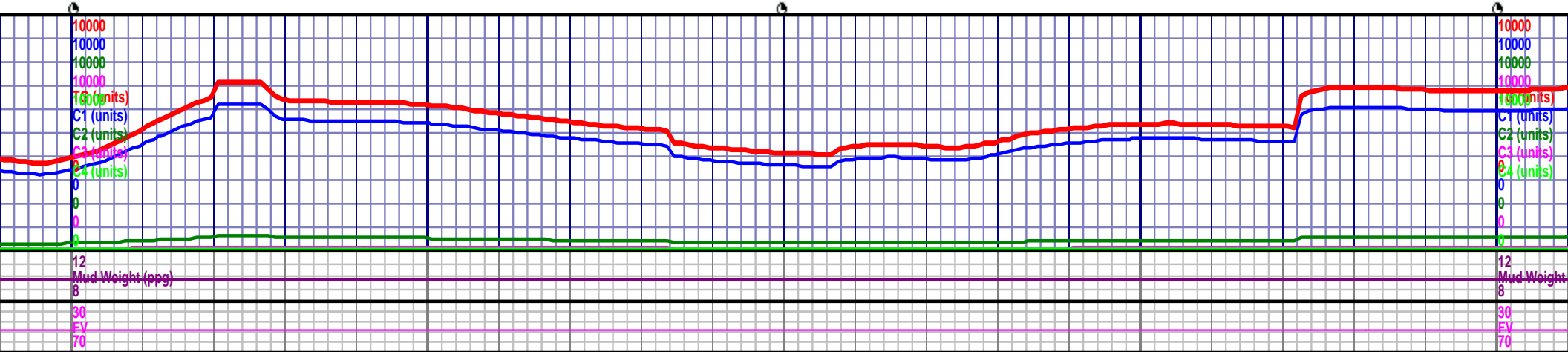
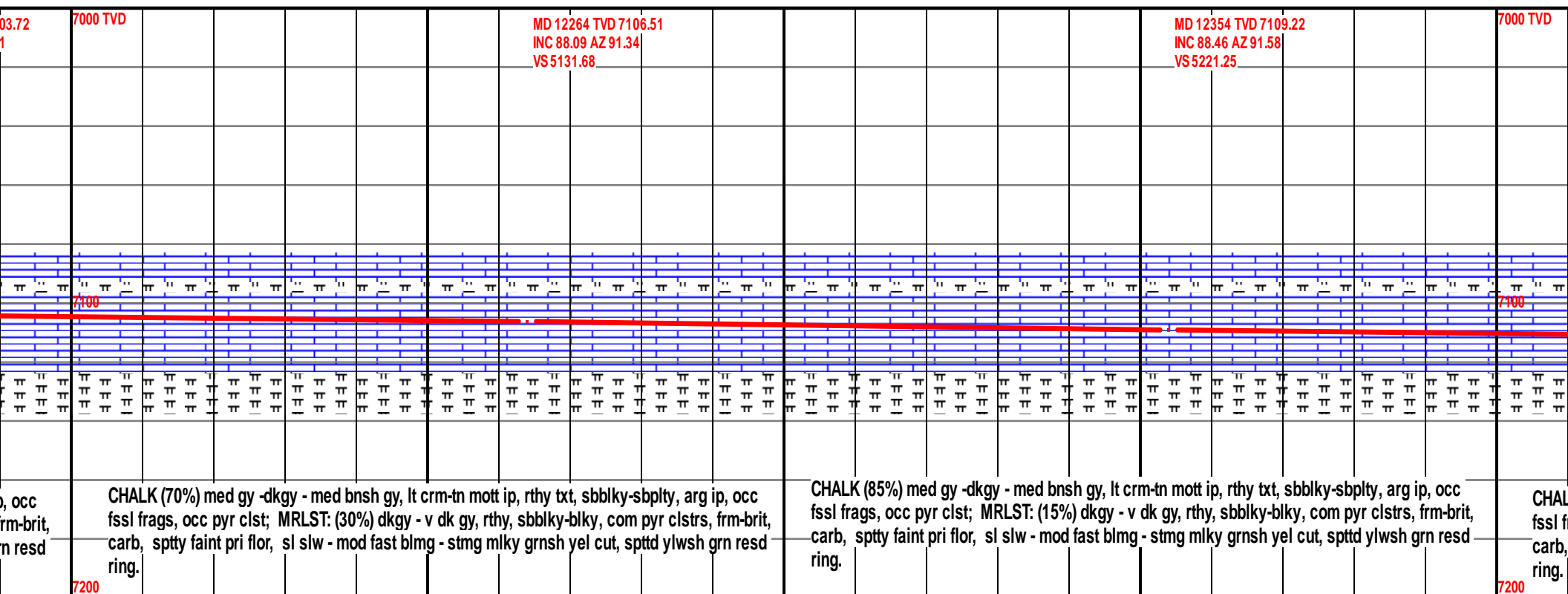
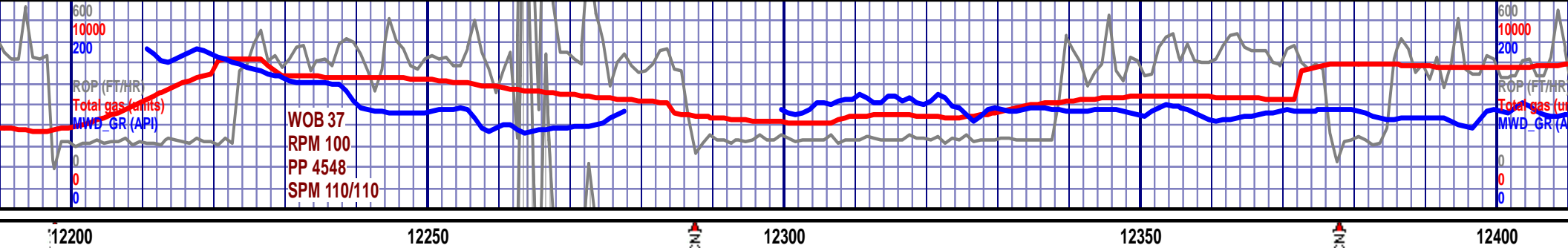

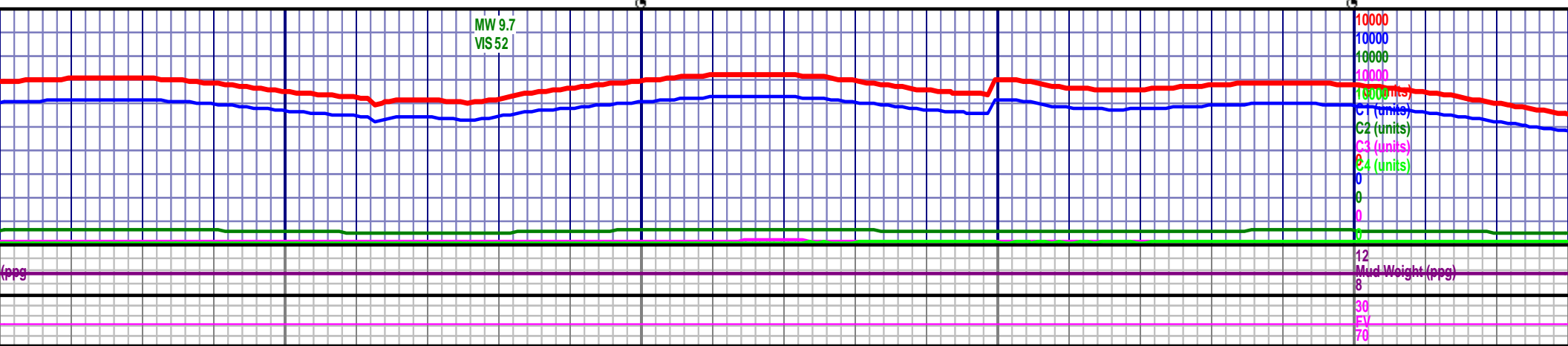
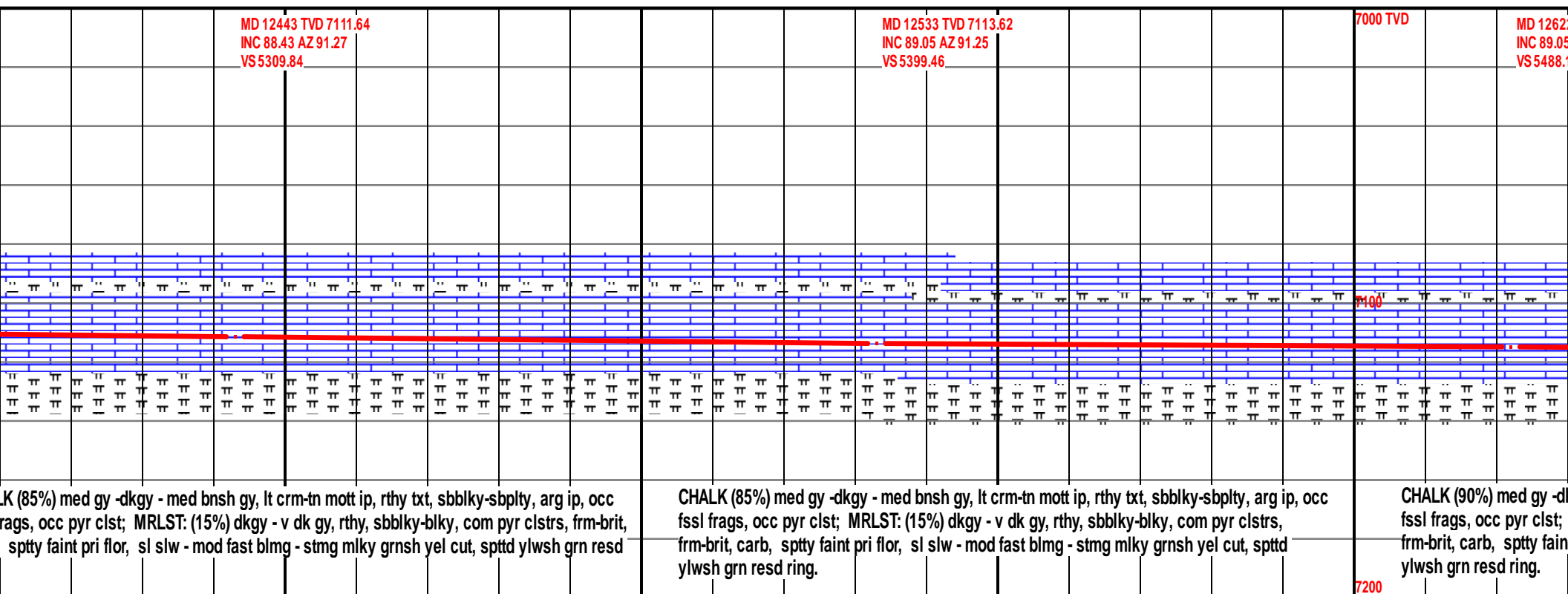
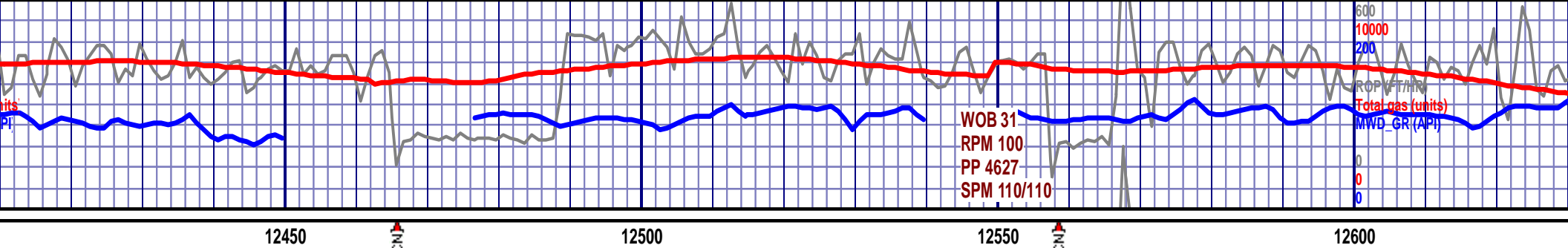

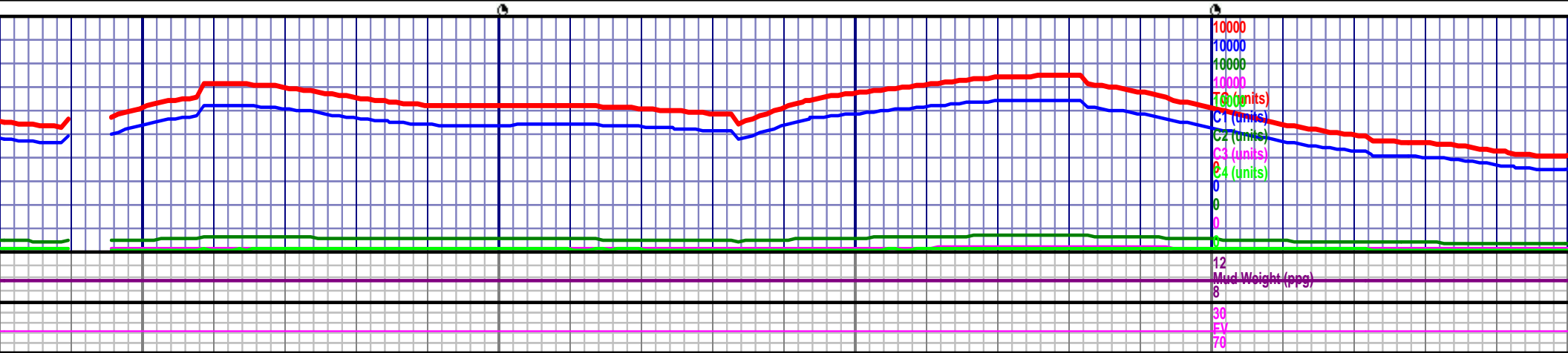
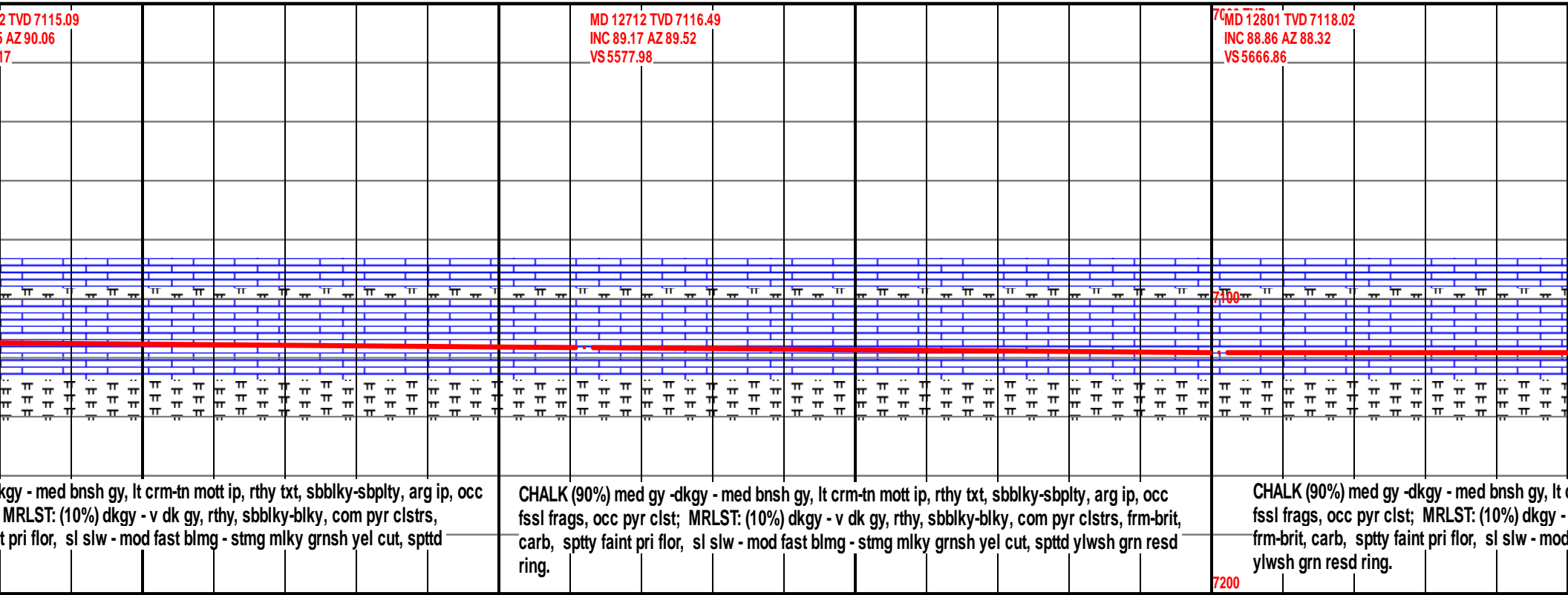
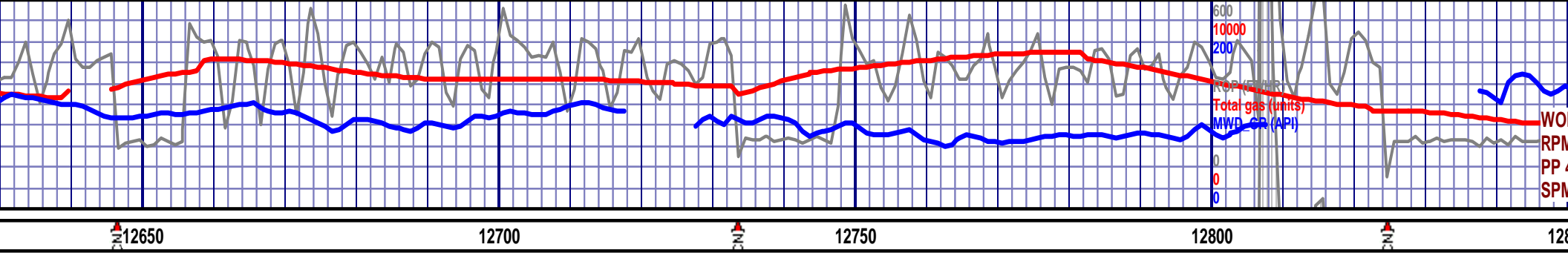

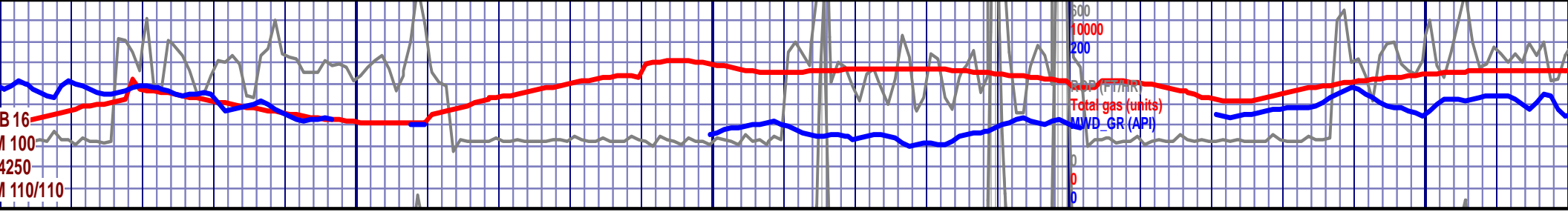

12850 12900 12950 13000 13050

<p>MD 12891 TVD 7118.55 INC 90.46 AZ 87.08 VS 5756.82</p> <p>CRM-TN MOTT IP, RTH TXT, SBBLKY-SBPLTY, ARG IP, OCC FSSL FRGS, OCC PYR CLST; MRLST: (20%) DKGY - V DKGY, RTHY, SBBLKY-BLKY, COM PYR CLSTRS, FRM-BRIT, CARB, SPTY FAINT PRI FLOR, SL SLW - MOD FAST BLMG - STMG MLKY GRN SH YEL CUT, SPTD YLW SH GRN RESD RING.</p>	<p>MD 12980 TVD 7116.86 INC 91.72 AZ 86.09 VS 5845.79</p> <p>CHALK (80%) MED GY - DKGY - MED BN SH GY, LT CRM-TN MOTT IP, RTHY TXT, SBBLKY-SBPLTY, ARG IP, OCC FSSL FRGS, OCC PYR CLST; MRLST: (20%) DKGY - V DKGY, RTHY, SBBLKY-BLKY, COM PYR CLSTRS, FRM-BRIT, CARB, SPTY FAINT PRI FLOR, SL SLW - MOD FAST BLMG - STMG MLKY GRN SH YEL CUT, SPTD YLW SH GRN RESD RING.</p>	<p>7000 TVD</p> <p>CHALK (90%) MED GY - DKGY - MED BN SH GY, LT CRM-TN MOTT IP, RTHY TXT, SBBLKY-SBPLTY, ARG IP, OCC FSSL FRGS, OCC PYR CLST; MRLST: (10%) DKGY - V DKGY, RTHY, SBBLKY-BLKY, COM PYR CLSTRS, FRM-BRIT, CARB, SPTY FAINT PRI FLOR, SL SLW - MOD FAST BLMG - STMG MLKY GRN SH YEL CUT, SPTD YLW SH GRN RESD RING.</p>
---	---	---

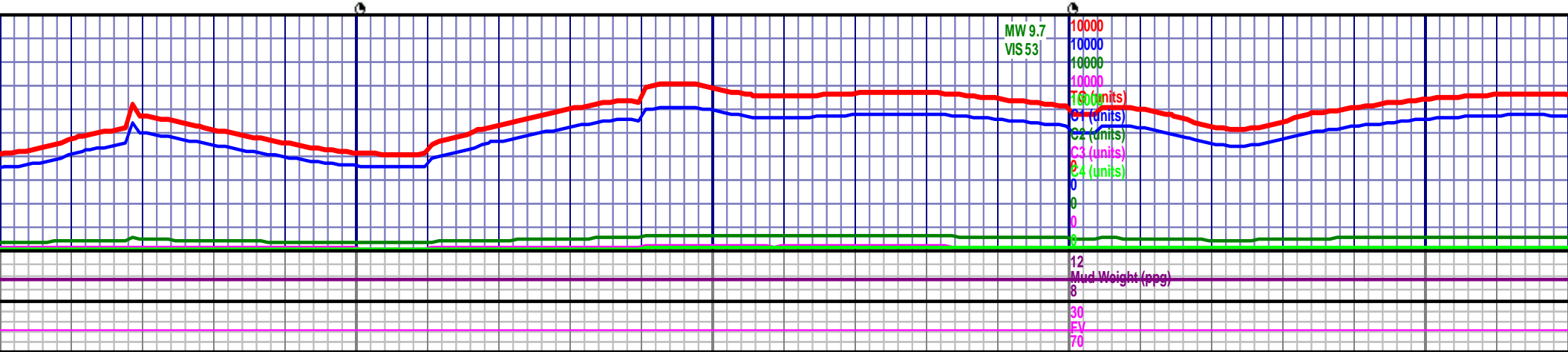

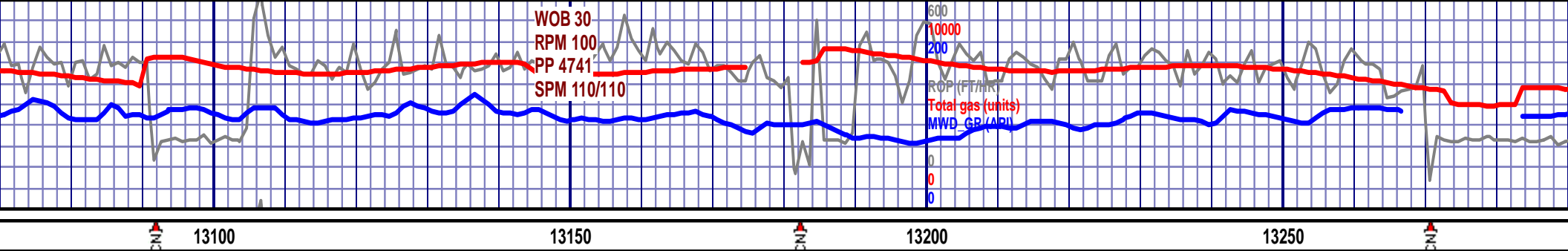

MD 13069 TVD 7114.37
INC 91.48 AZ 87.8
VS 5934.75

MD 13159 TVD 7112.1
INC 91.42 AZ 89.17
VS 6024.64

7000 TVD

MD 13249 TVD 7109.65
INC 91.69 AZ 90.81
VS 6114.4

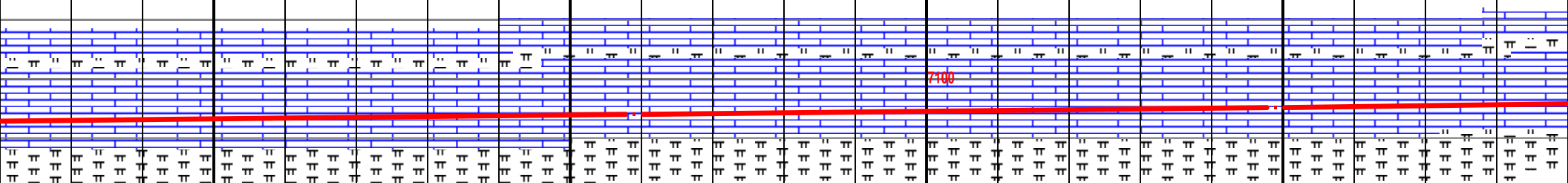

txt, sbblky-sbplty, arg ip, occ
y-blky, com pyr clstrs,
lky grnsh yel cut, spttd

CHALK (90%) med gy -dkgy - med bnsh gy, lt crm-tn mott ip, rthy txt, sbblky-sbplty, arg ip, occ
fssl frags, occ pyr clst; MRLST: (10%) dkgy - v dk gy, rthy, sbblky-blky, com pyr clstrs, frm-brit,
carb, sptty faint pri flor, sl slw - mod fast blmg - stmg mlky grnsh yel cut, spttd ylwsh grn resd
ring.

CHALK (85%) med gy -dkgy - med bnsh gy, lt crm-tn mott ip, rthy txt, sbblky-sbplty, arg ip, occ
fssl frags, occ pyr clst; MRLST: (15%) dkgy - v dk gy, rthy, sbblky-blky, com pyr clstrs,
carb, sptty faint pri flor, sl slw - mod fast blmg - stmg mlky grnsh yel cut, spttd ylwsh grn
ring.

7200

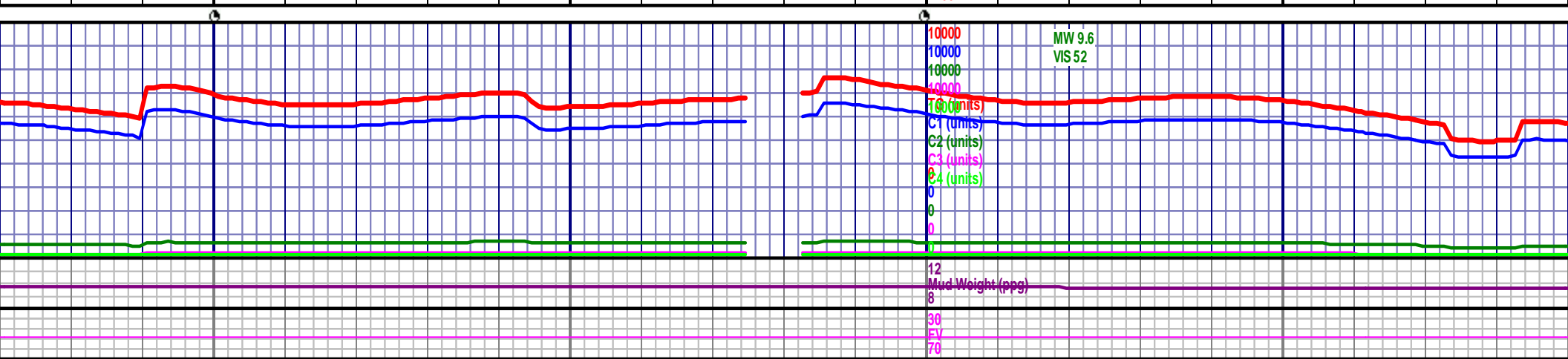

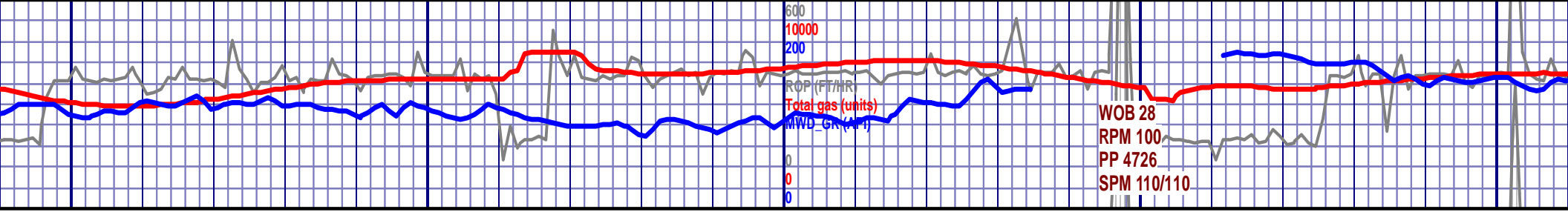

13300

13350

13400

13450

13500

MD 13338 TVD 7107.01
INC 91.72 AZ 91.95
VS 6202.99

7000 TVD

MD 13427 TVD 7104.28
INC 91.79 AZ 92.92
VS 6291.41

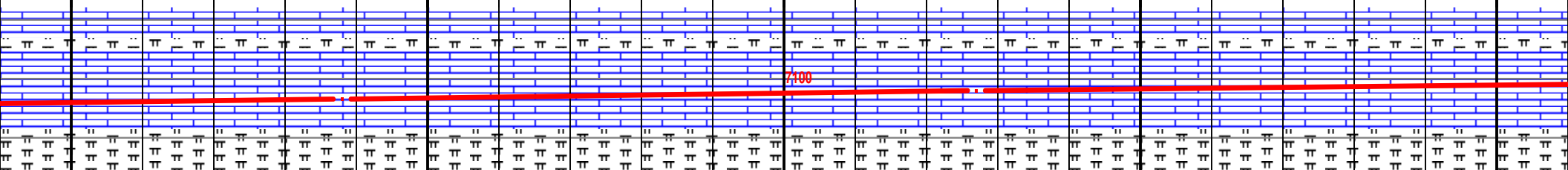

p, occ
frm-brit,
rn resd

CHALK (85%) med gy -dkgy - med bnsh gy, lt crm-tn mott ip, rthy txt, sbblky-sbply, arg ip, occ fssl frags, occ pyr clst; MRLST: (15%) dkgy - v dk gy, rthy, sbblky-blky, com pyr clstrs, frm-brit, carb, sptty faint pri flor, sl slw - mod fast blmg - stmg mlky grnsh yel cut, spttd ylwsh grn resd ring.

CHALK (75%) med gy -dkgy - med bnsh gy, lt crm-tn mott ip, rthy txt, sbblky-sbply, arg ip, occ fssl frags, occ pyr clst; MRLST: (25%) dkgy - v dk gy, rthy, sbblky-blky, com pyr clstrs, frm-brit, carb, sptty faint pri flor, sl slw - mod fast blmg - stmg mlky grnsh yel cut, spttd ylwsh grn resd ring.

CHALK
fssl
frm-b
grn r

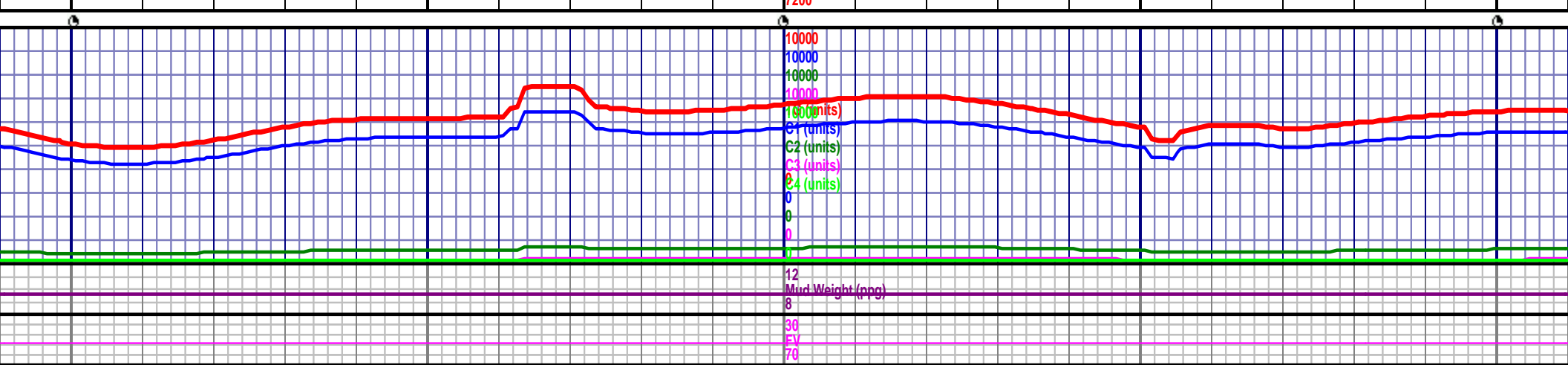

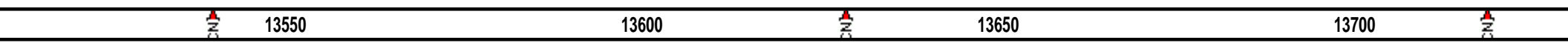
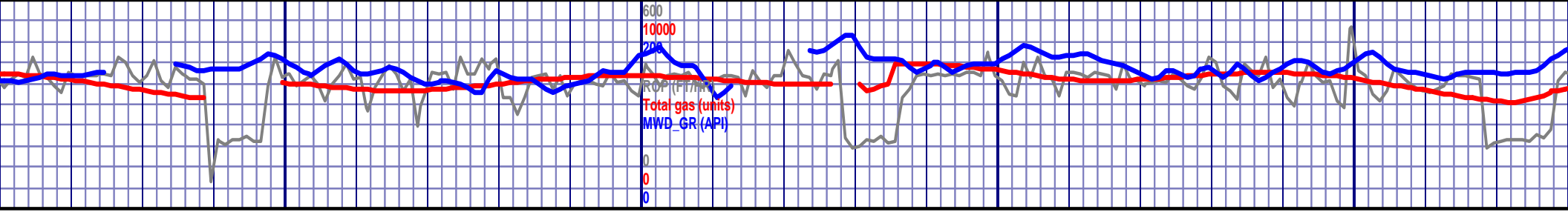

<p>MD 13517 TVD 7101.57 INC 91.66 AZ 92.73 VS 6380.76</p> <p>7000 TVF</p> <p>CHALK (70%) med gy -dkgy - med bnsh gy, lt crm-tn mott ip, rthy txt, sbblky-sbply, arg ip, occ fssl frags, occ pyr clst; MRLST: (30%) dkgy - v dk gy, rthy, sbblky-blky, com pyr clstrs, frm-brit, carb, sptty faint pri flor, sl slw - mod fast blmg - stmg mlky grnsh yel cut, spttd ylwsh esd ring.</p>	<p>MD 13606 TVD 7098.75 INC 91.97 AZ 92.24 VS 6469.17</p> <p>CHALK (80%) med gy -dkgy - med bnsh gy, lt crm-tn mott ip, rthy txt, sbblky-sbply, arg ip, occ fssl frags, occ pyr clst; MRLST: (20%) dkgy - v dk gy, rthy, sbblky-blky, com pyr clstrs, frm-brit, carb, sptty faint pri flor, sl slw - mod fast blmg - stmg mlky grnsh yel cut, spttd ylwsh grn resd ring.</p>	<p>MD 13696 TVD 7095.75 INC 91.85 AZ 91.1 VS 6558.7</p> <p>CHALK (80%) med gy -dkgy - med bnsh gy, lt crm-tn mott ip, rthy txt, sbblky-sbply, arg ip, occ fssl frags, occ pyr clst; MRLST: (20%) dkgy - v dk gy, rthy, sbblky-blky, com pyr clstrs, frm-brit, carb, sptty faint pri flor, sl slw - mod fast blmg - stmg mlky grnsh yel cut, spttd ylwsh grn resd ring.</p>
---	--	--

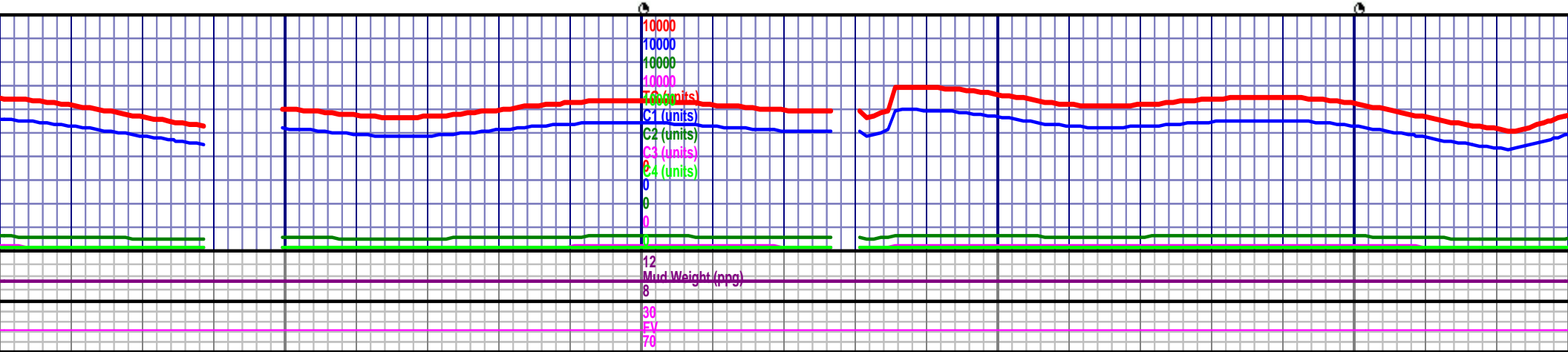

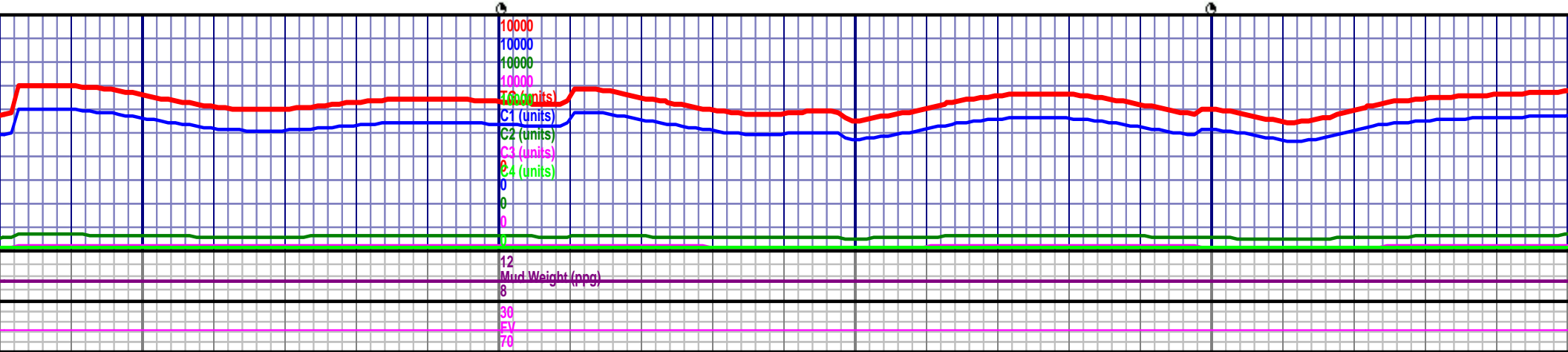
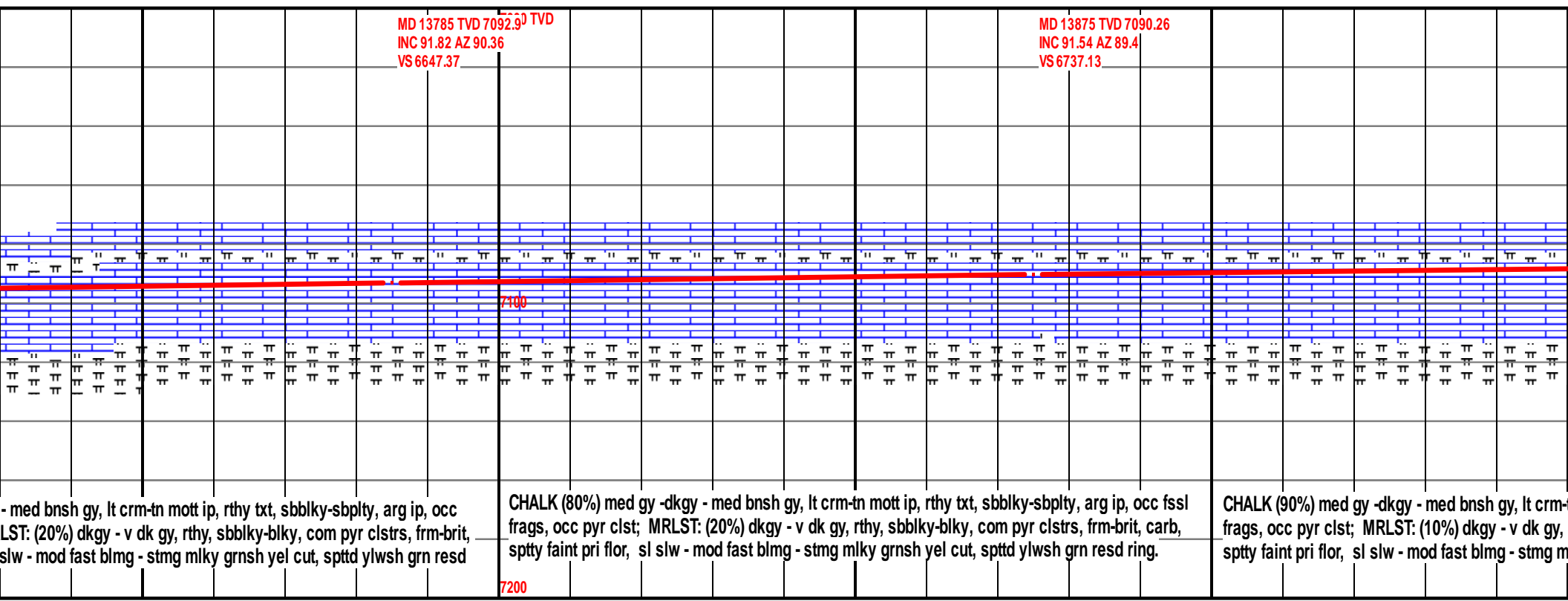
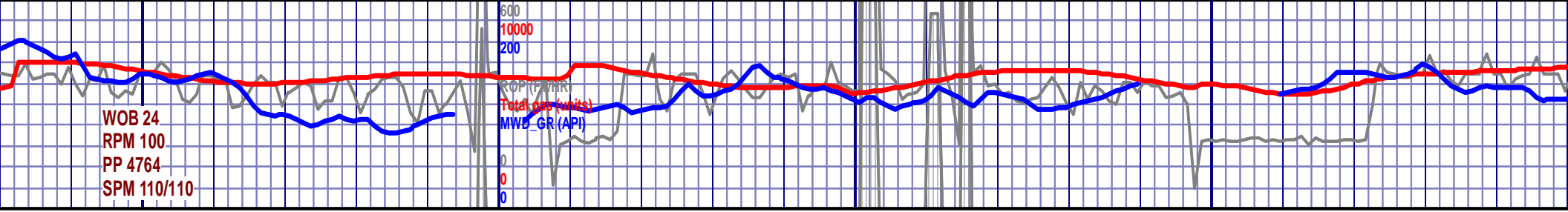

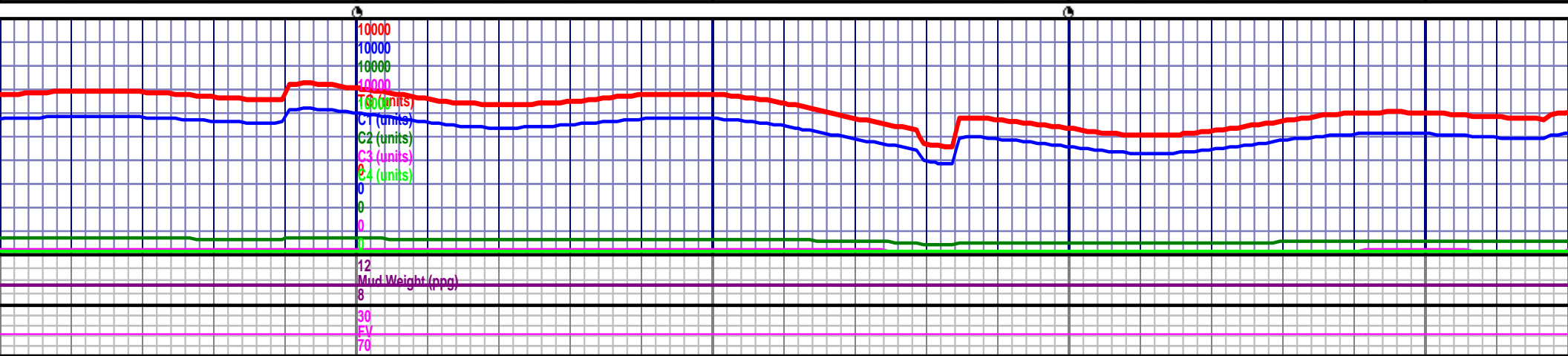
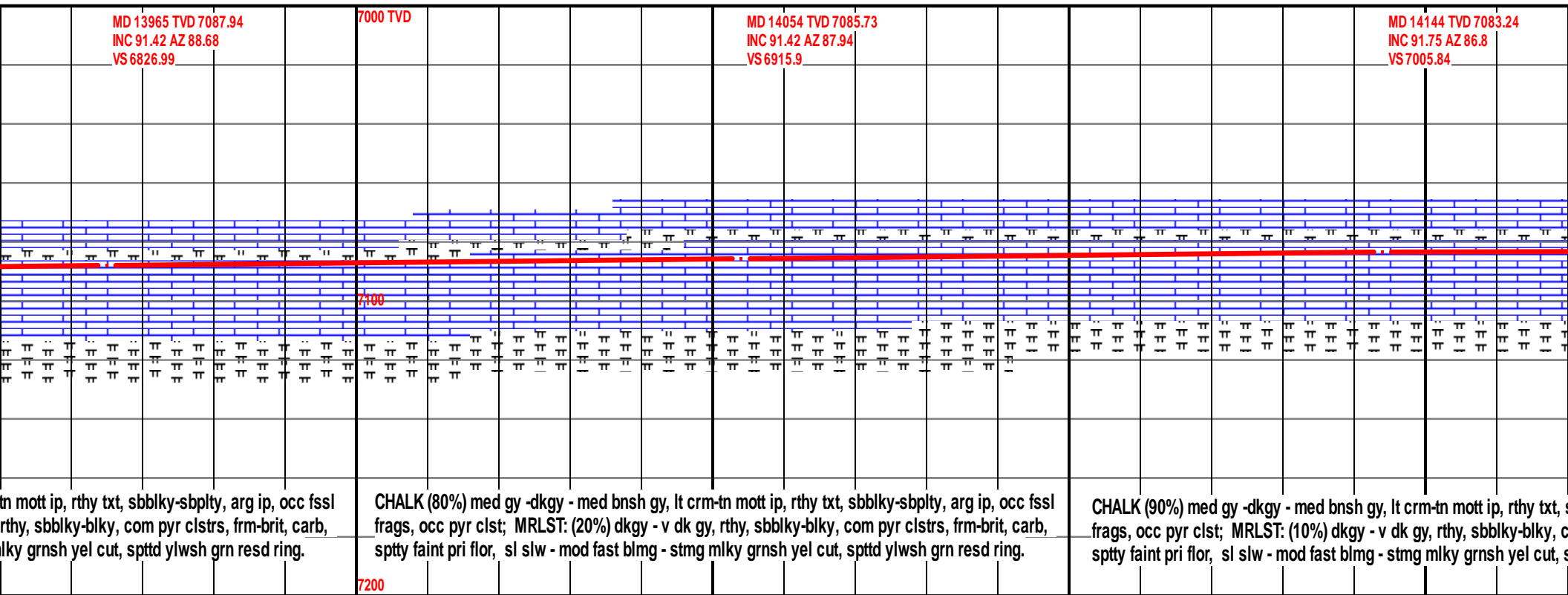
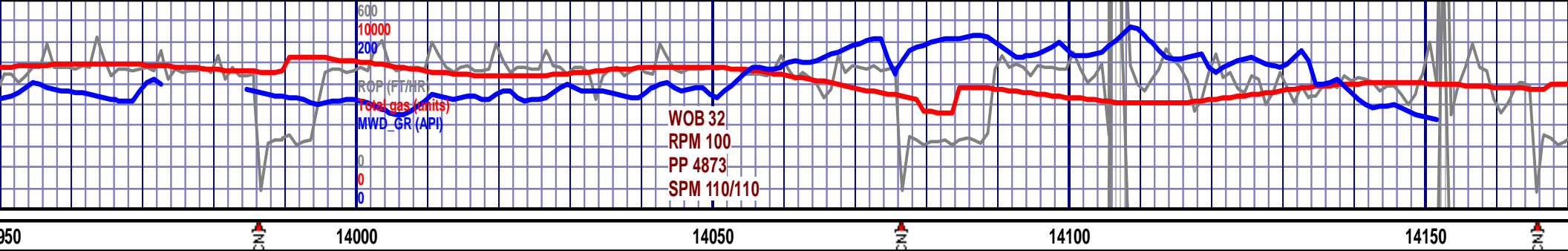

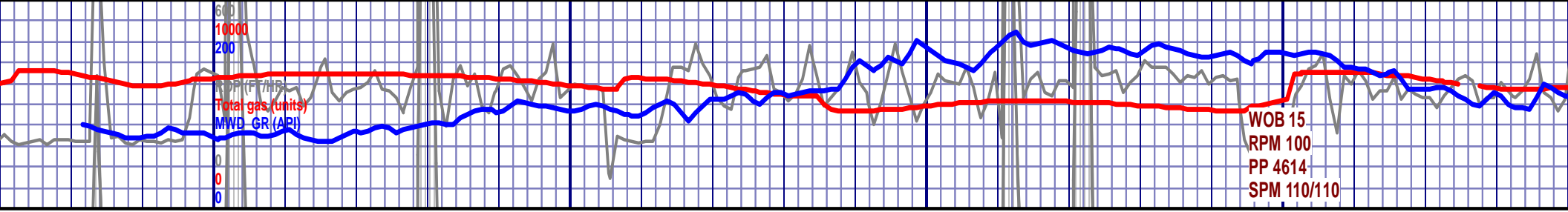

14200

14250

14300

14350

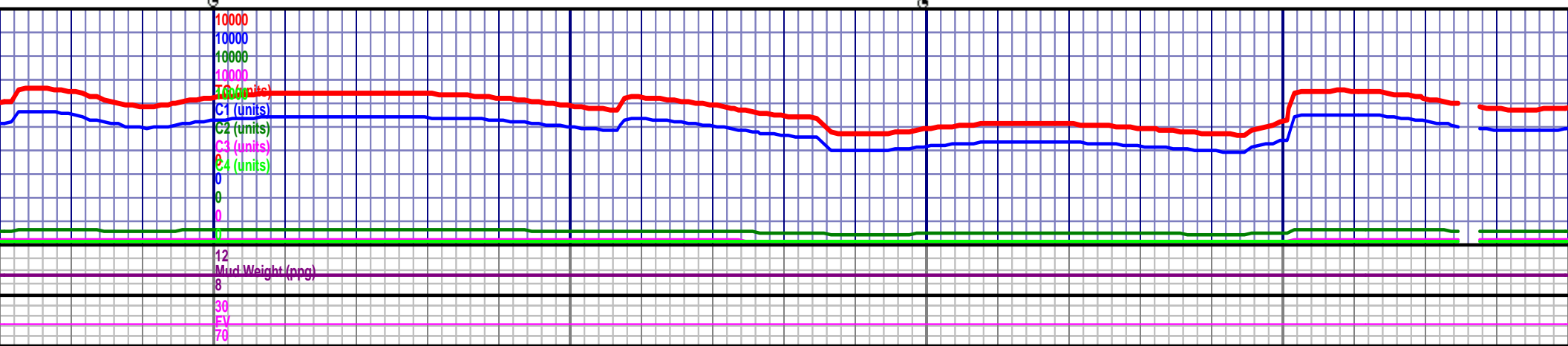
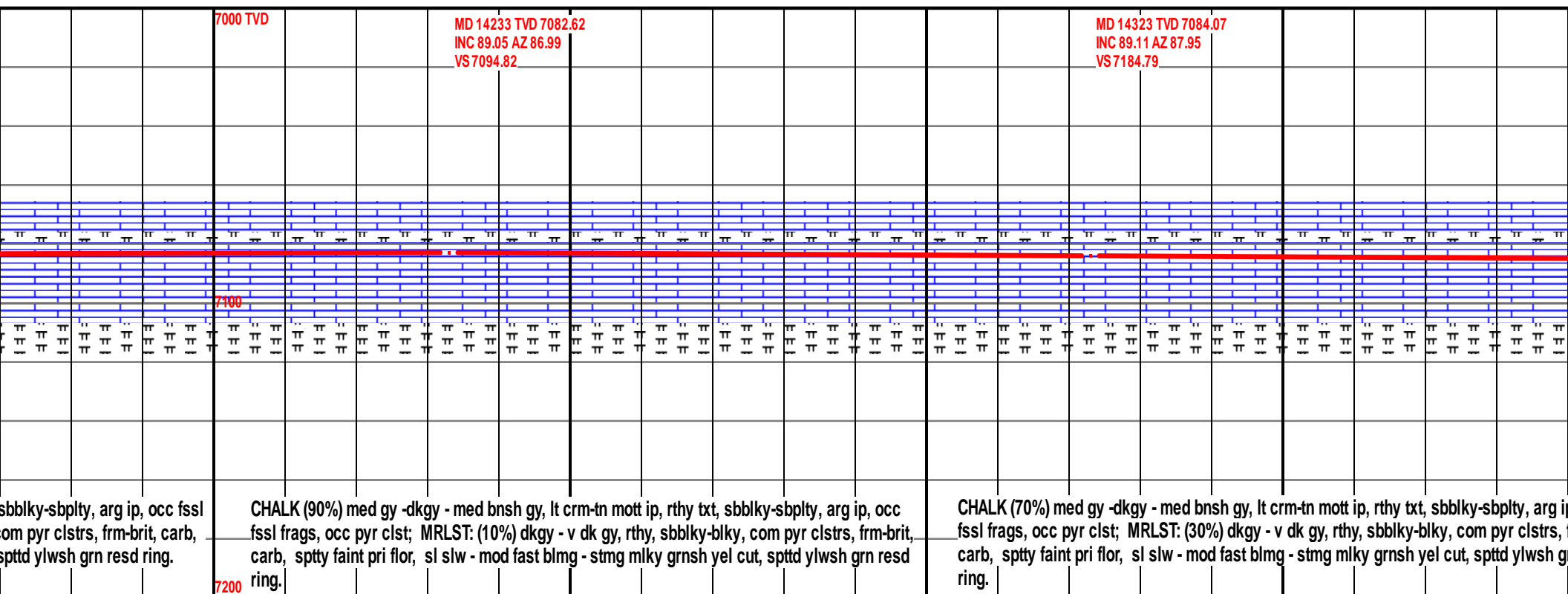

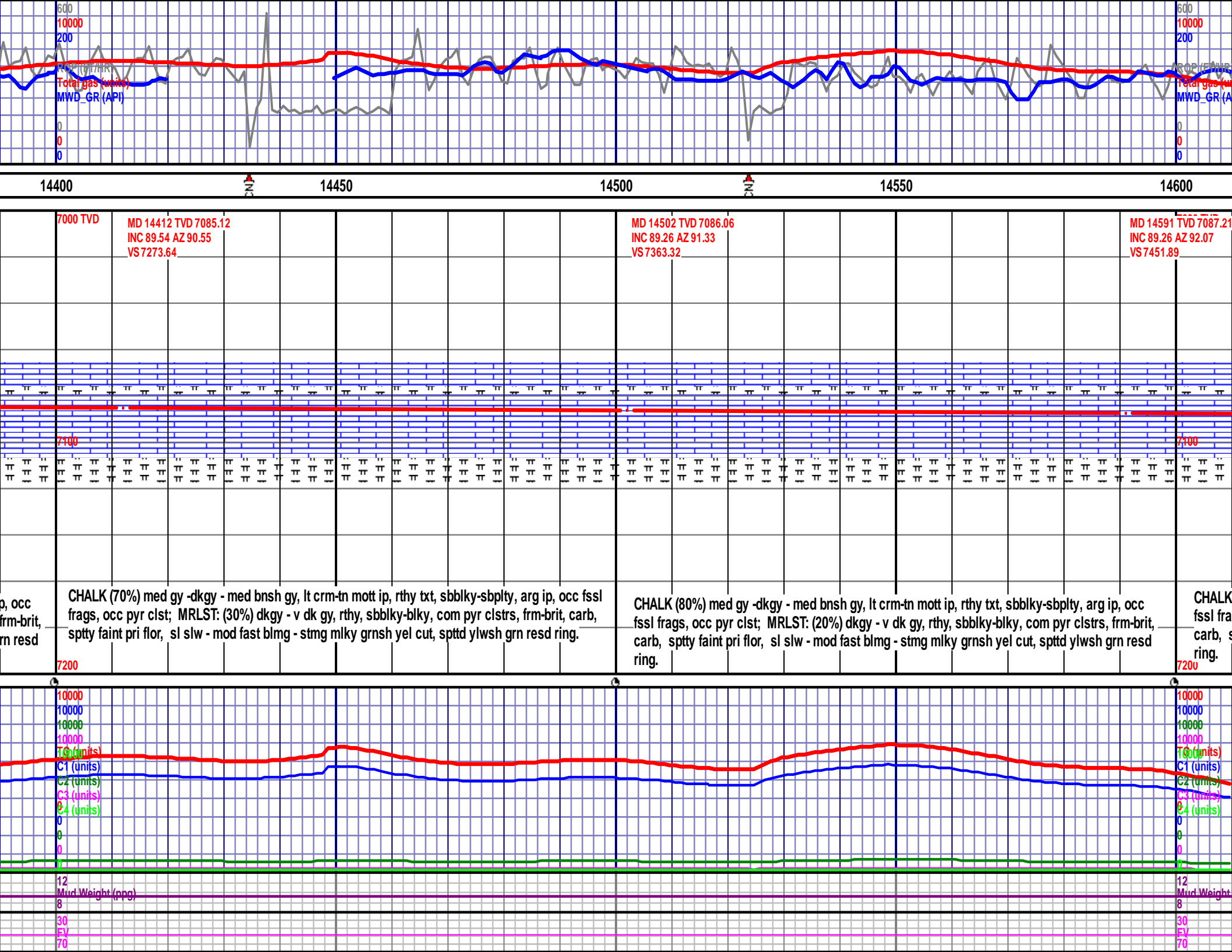

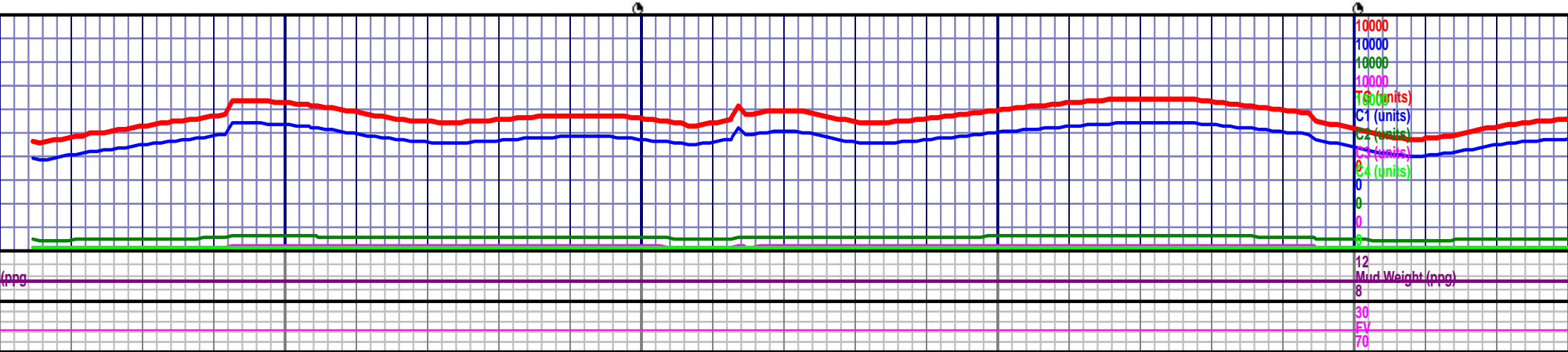
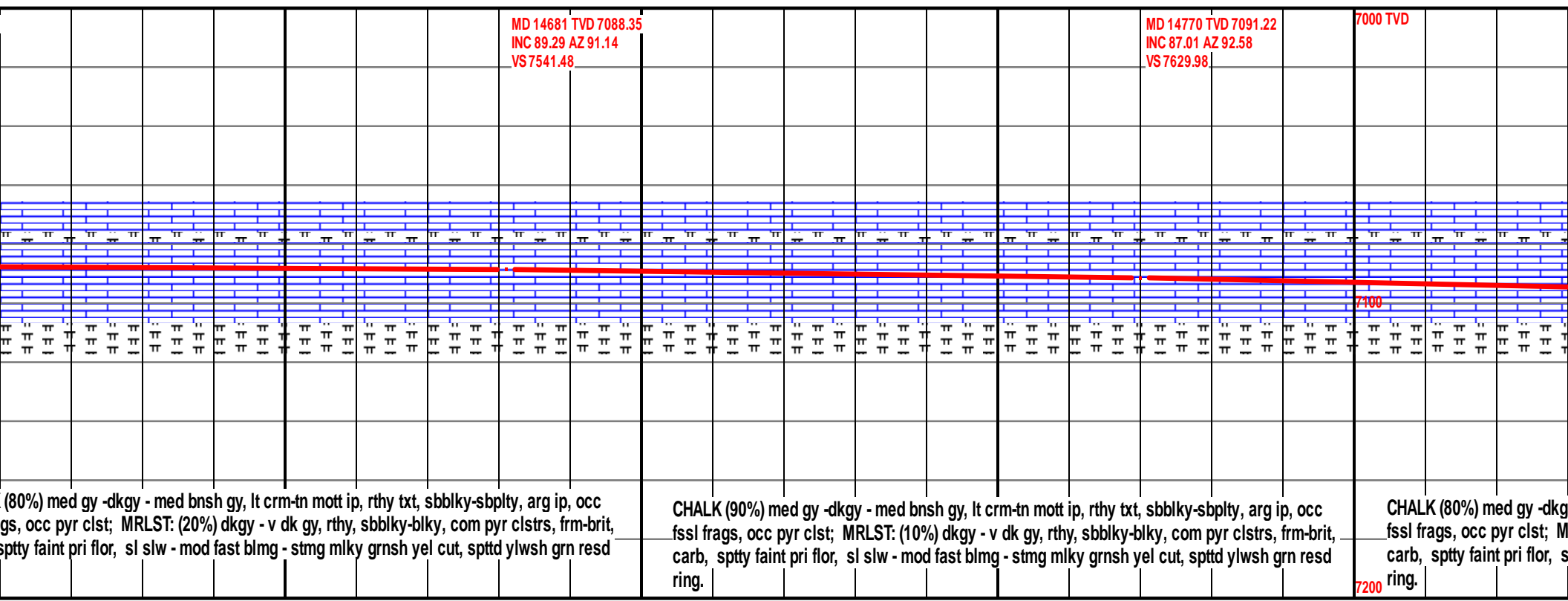
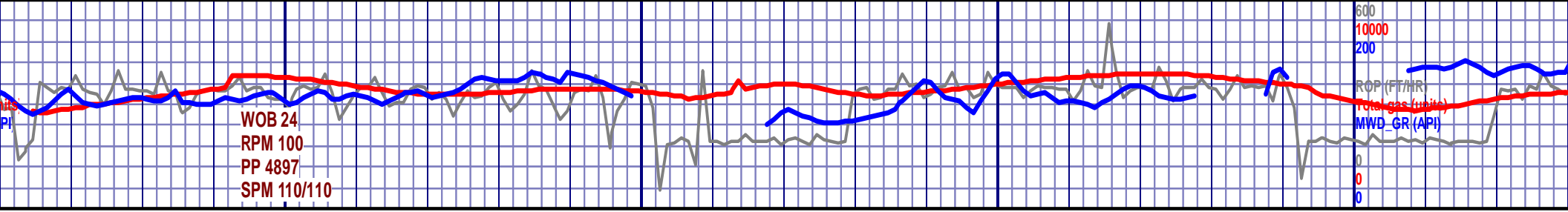

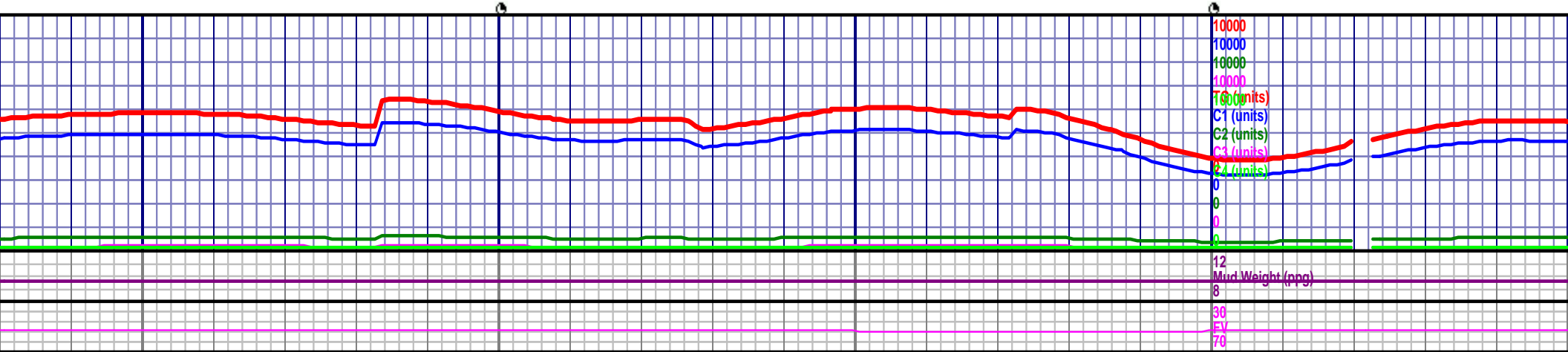
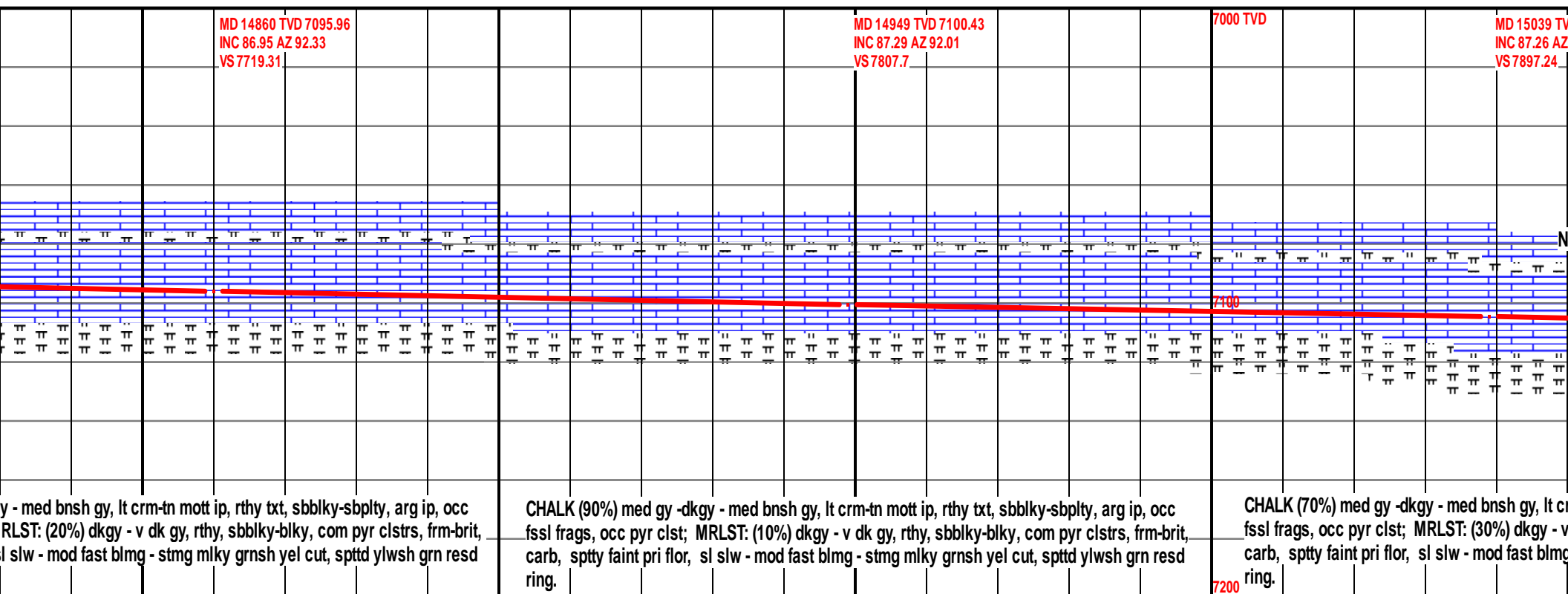
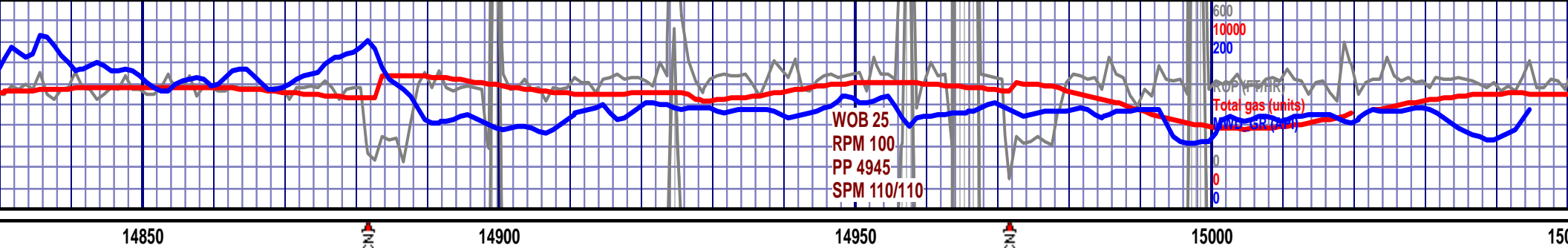

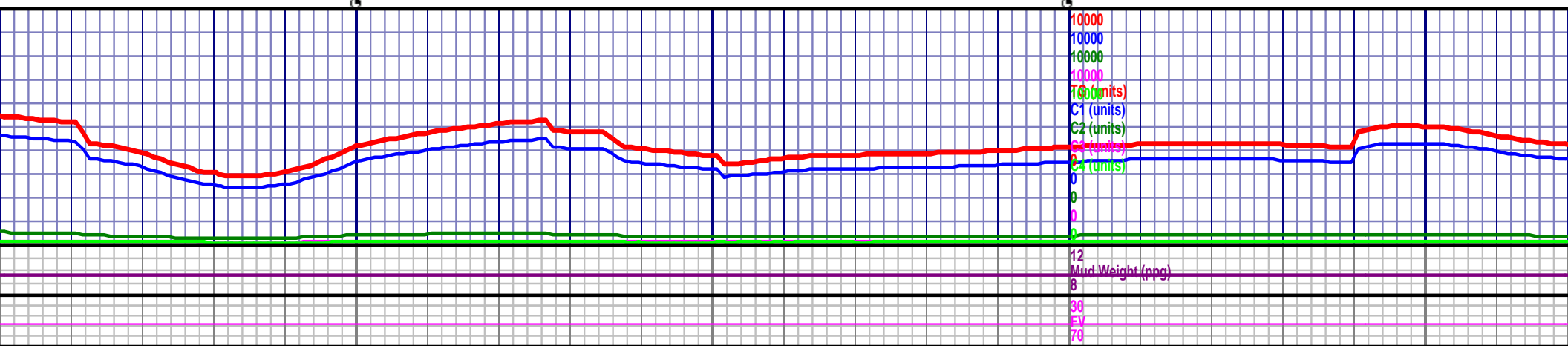
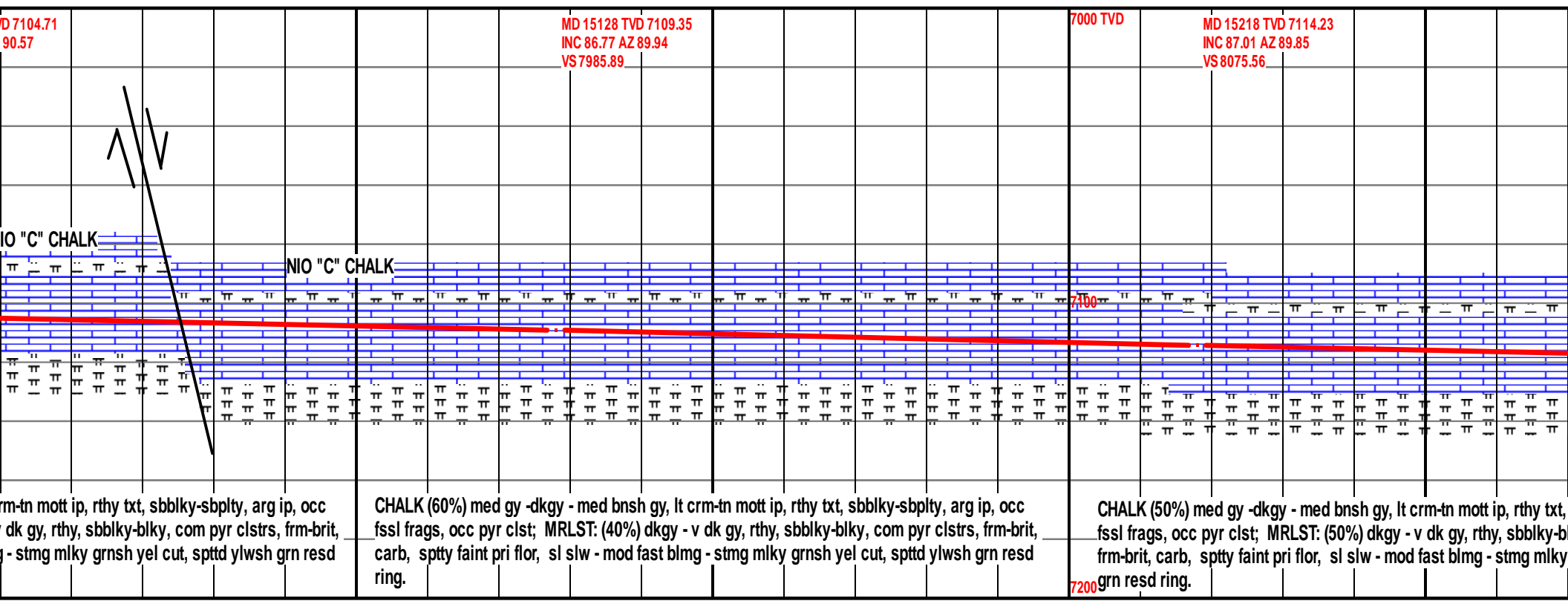
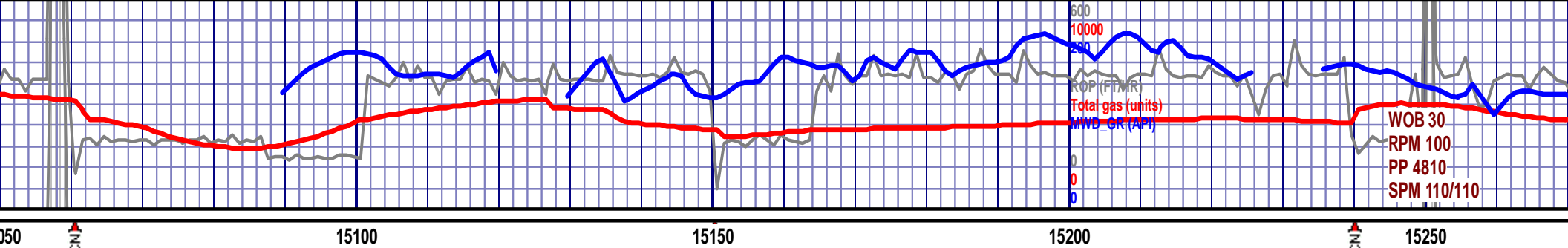

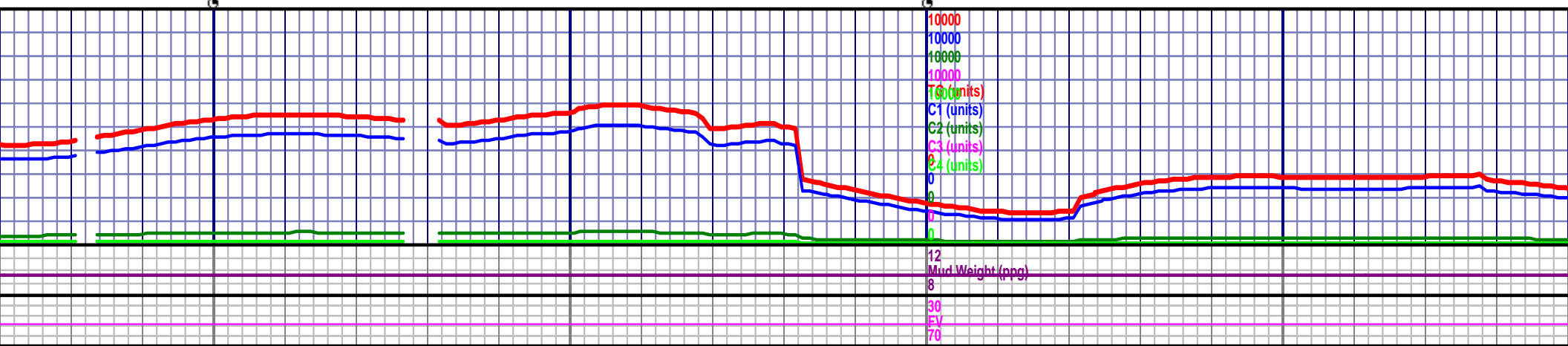
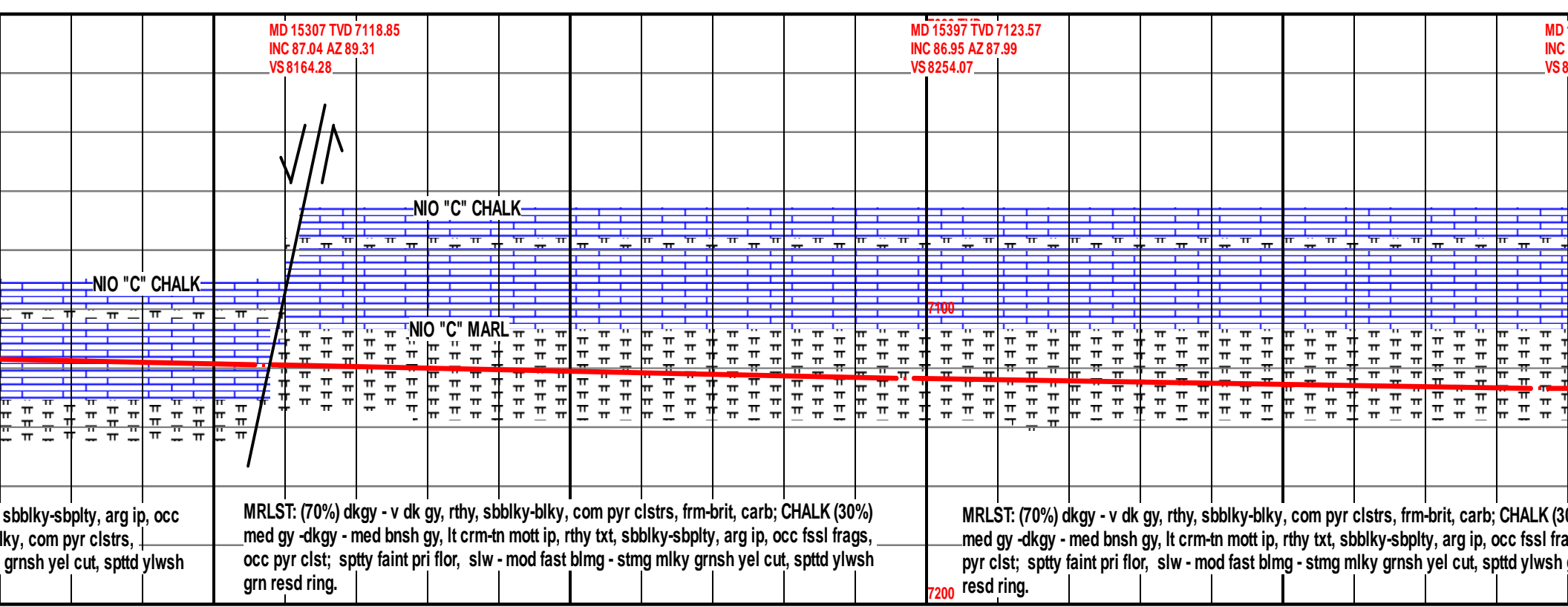
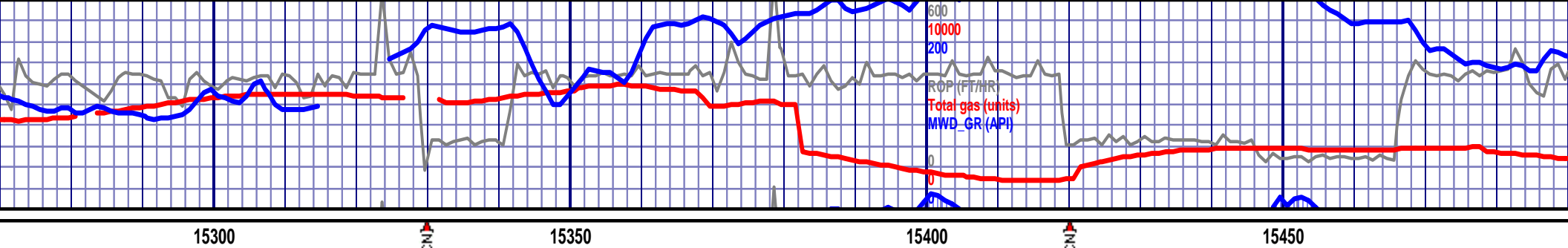

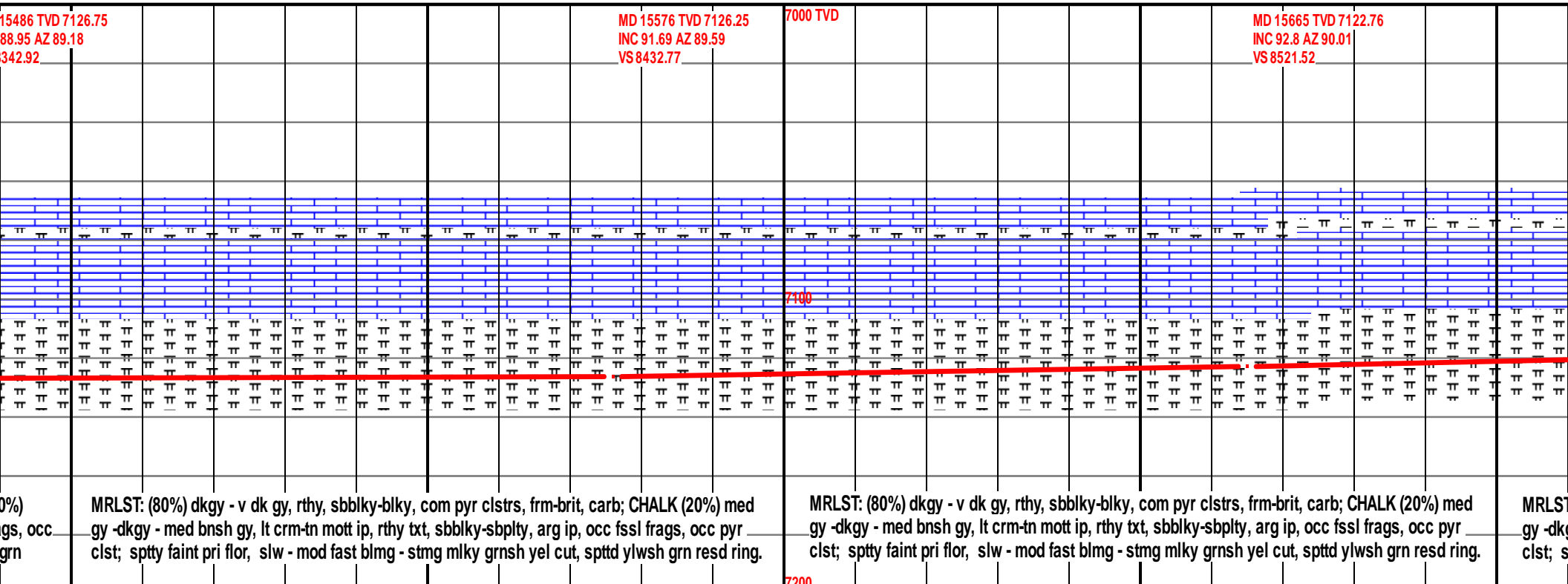

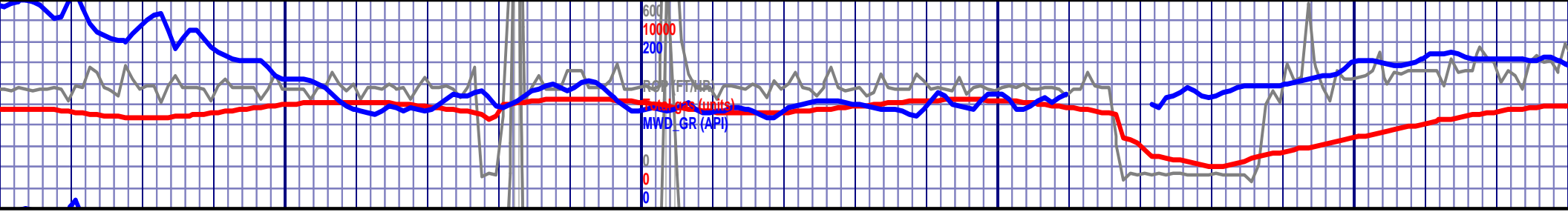

15750 15800 15850 15900

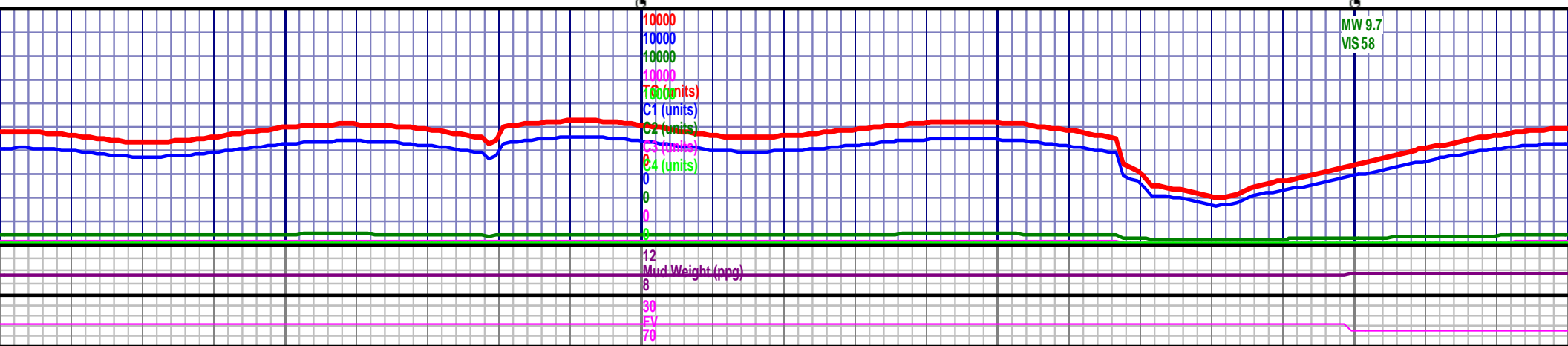
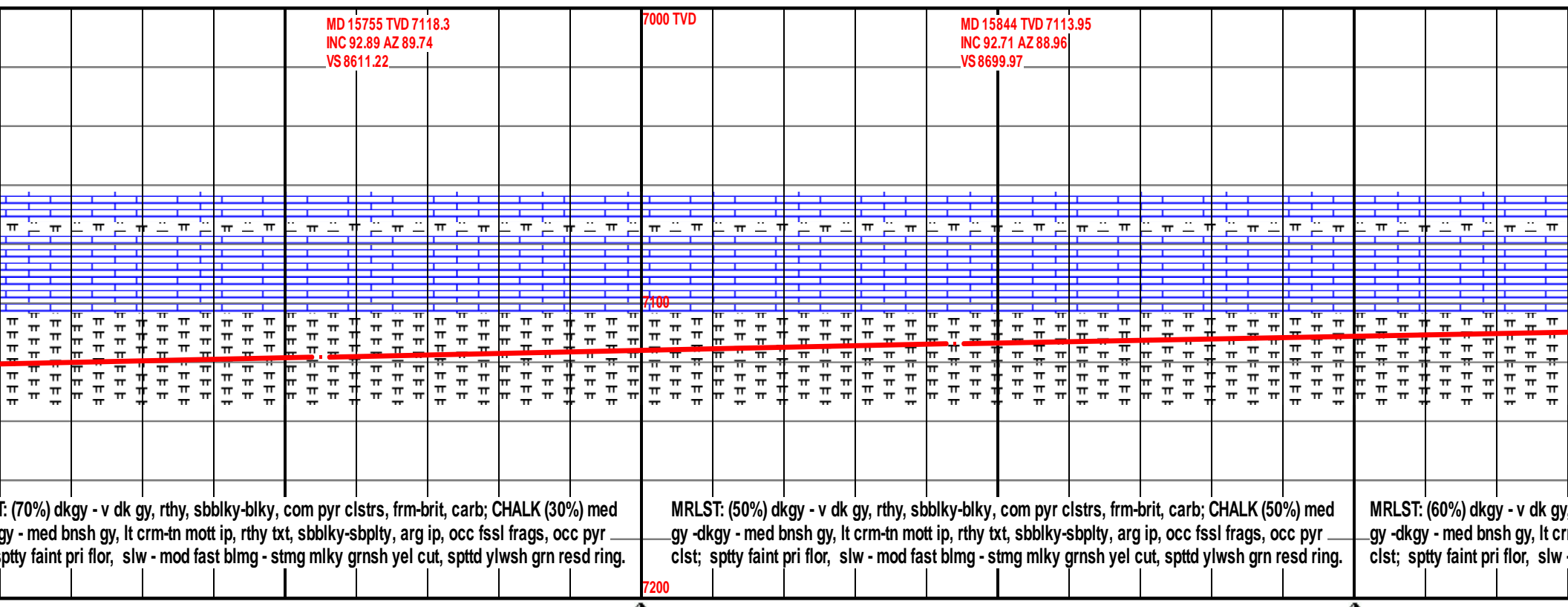

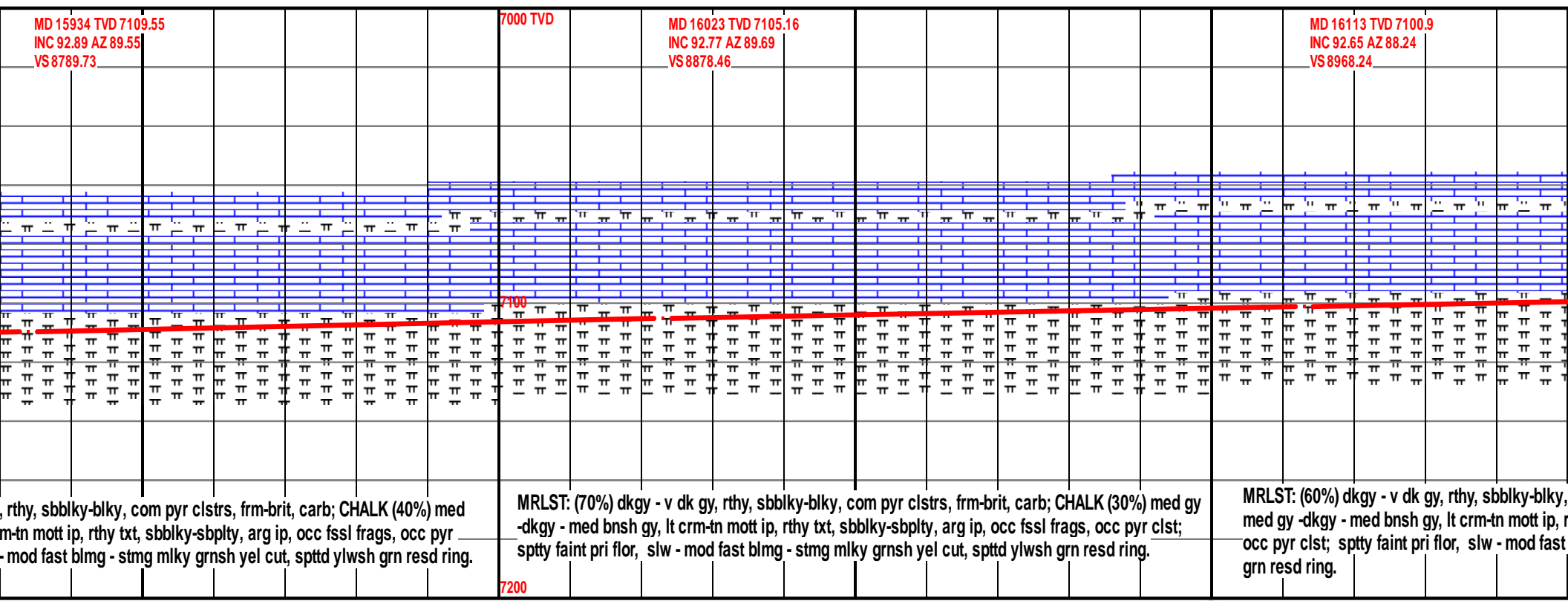
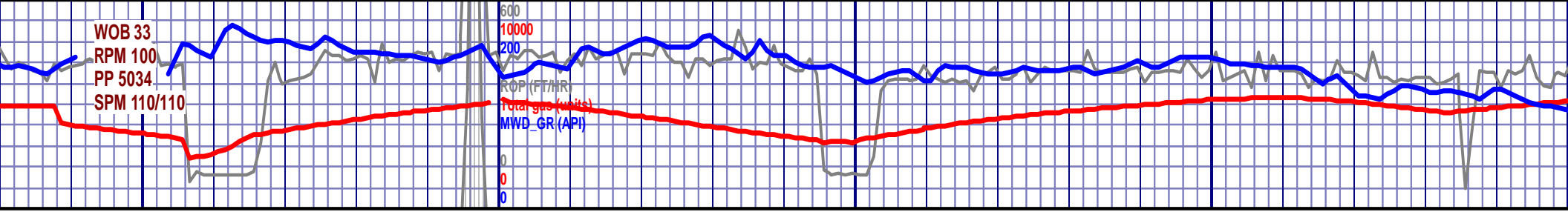

rthy, sbblky-blky, com pyr clstrs, frm-brit, carb; CHALK (40%) med
m-tn mott ip, rthy txt, sbblky-sbpty, arg ip, occ fssl frags, occ pyr
- mod fast blmg - stmg mlky grnsh yel cut, spttd ylwsh grn resd ring.

MRLST: (70%) dkgy - v dk gy, rthy, sbblky-blky, com pyr clstrs, frm-brit, carb; CHALK (30%) med gy
-dkgy - med bnsh gy, lt crm-tn mott ip, rthy txt, sbblky-sbpty, arg ip, occ fssl frags, occ pyr clst;
sptty faint pri flor, slw - mod fast blmg - stmg mlky grnsh yel cut, spttd ylwsh grn resd ring.

MRLST: (60%) dkgy - v dk gy, rthy, sbblky-blky,
med gy -dkgy - med bnsh gy, lt crm-tn mott ip, r
occ pyr clst; sptty faint pri flor, slw - mod fast
grn resd ring.

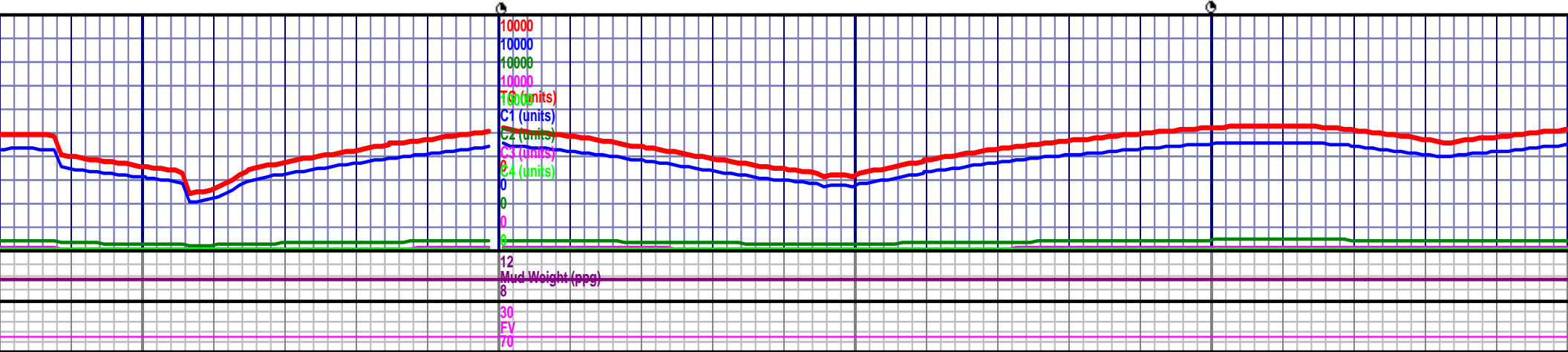

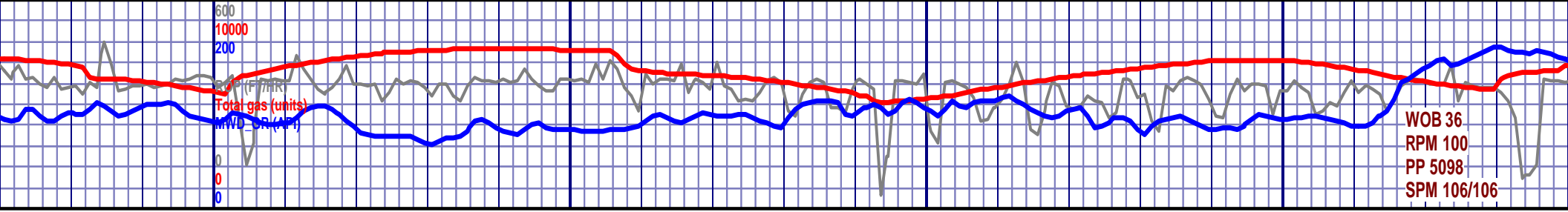

16400 16450 16500 16550

<p>MD 16382 TVD 7088.66 INC 92.46 AZ 86.5 VS 9236.85</p>	<p>MD 16471 TVD 7084.84 INC 92.46 AZ 87.46 VS 9325.76</p>	<p>MD 16561 TVD 7080.83 INC 92.65 AZ 88.73 VS 9415.62</p>
<p>7150</p>	<p>7150</p>	<p>7150</p>
<p>sbbly-sbply, arg ip, occ fssl com pyr clstrs, frm-brit, carb, spttd ylwsh grn resd ring.</p>	<p>CHALK (80%) med gy -dkgy - med bnsh gy, lt crm-tn mott ip, rthy txt, sbbly-sbply, arg ip, occ fssl frags, occ pyr clst; MRLST: (20%) dkgy - v dk gy, rthy, sbbly-blky, com pyr clstrs, frm-brit, carb, spty faint pri flor, sl slw - mod fast blmg - stmg mlky grnsh yel cut, spttd ylwsh grn resd ring.</p>	<p>CHALK (80%) med gy -dkgy - med bnsh gy, lt crm-tn mott ip, rthy txt, sbbly-sbply, arg fssl frags, occ pyr clst; MRLST: (20%) dkgy - v dk gy, rthy, sbbly-blky, com pyr clstrs frm-brit, carb, spty faint pri flor, sl slw - mod fast blmg - stmg mlky grnsh yel cut, spttd ylwsh grn resd ring.</p>
<p>7200</p>	<p>7200</p>	<p>7200</p>

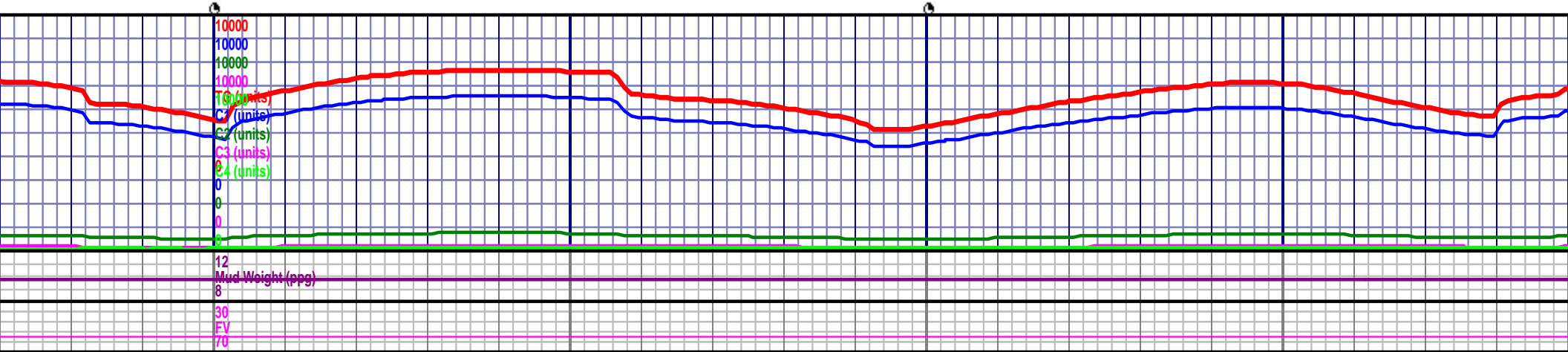

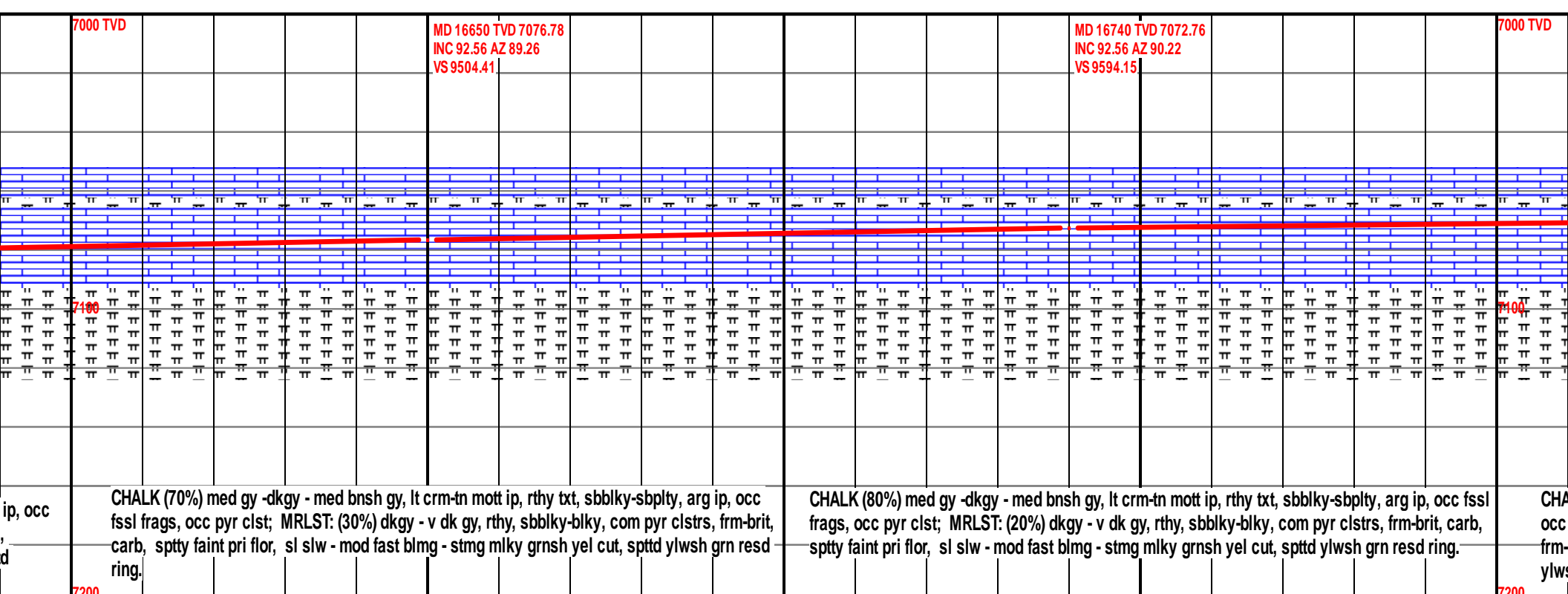

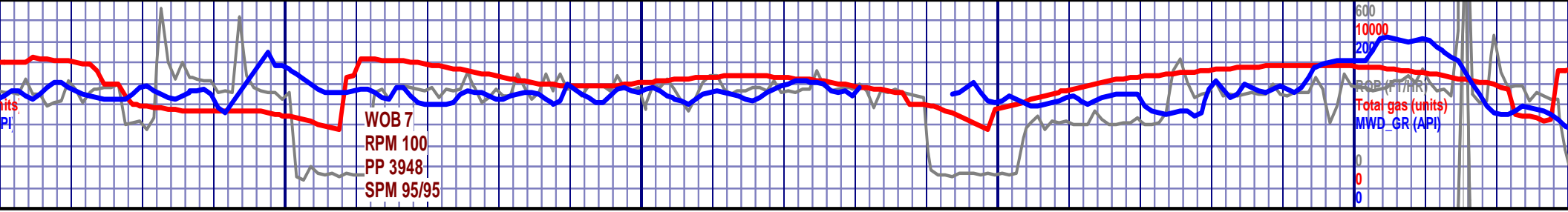

16850

16900

16950

17000

<p>MD 16830 TVD 7070.32 INC 90.55 AZ 90.71 VS 9683.85</p> <p>CHALK (85%) med gy -dkgy - med bnsh gy, lt crm-tn mott ip, rthy txt, sbblky-sbplty, arg ip, fssl frags, occ pyr clst; MRLST: (15%) dkgy - v dk gy, rthy, sbblky-blky, com pyr clstrs, frm-brit, carb, sptty faint pri flor, sl slw - mod fast blmg - stmg mlky grnsh yel cut, spttd sh grn resd ring.</p>	<p>MD 16919 TVD 7071.11 INC 88.43 AZ 87.65 VS 9772.71</p> <p>CHALK (75%) med gy -dkgy - med bnsh gy, lt crm-tn mott ip, rthy txt, sbblky-sbplty, arg ip, occ fssl frags, occ pyr clst; MRLST: (25%) dkgy - v dk gy, rthy, sbblky-blky, com pyr clstrs, frm-brit, carb, sptty faint pri flor, sl slw - mod fast blmg - stmg mlky grnsh yel cut, spttd ylwsh grn resd ring.</p>	<p>7000 TVD MD 17009 TVD 7074.54 INC 87.2 AZ 86.3 VS 9862.63</p> <p>CHALK (80%) med gy -dkgy - med bnsh gy, lt crm-tn mott ip, rthy txt, sbblky-sbplty, arg ip, occ fssl frags, occ pyr clst; MRLST: (20%) dkgy - v dk gy, rthy, sbblky-blky, com pyr clstrs, frm-brit, carb, sptty faint pri flor, sl slw - mod fast blmg - stmg mlky grnsh yel cut, spttd ylwsh grn resd ring.</p>	<p>7200</p>
--	---	--	-------------

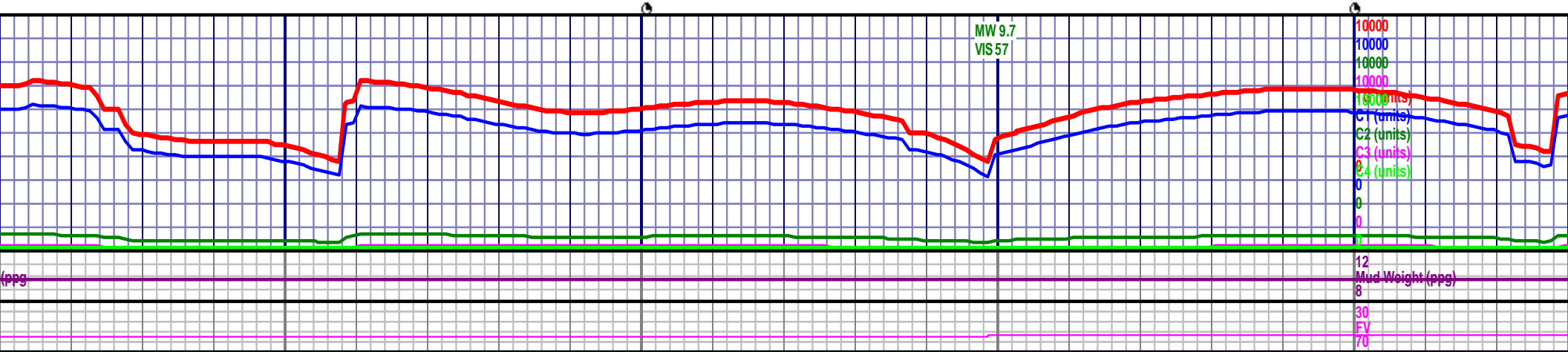

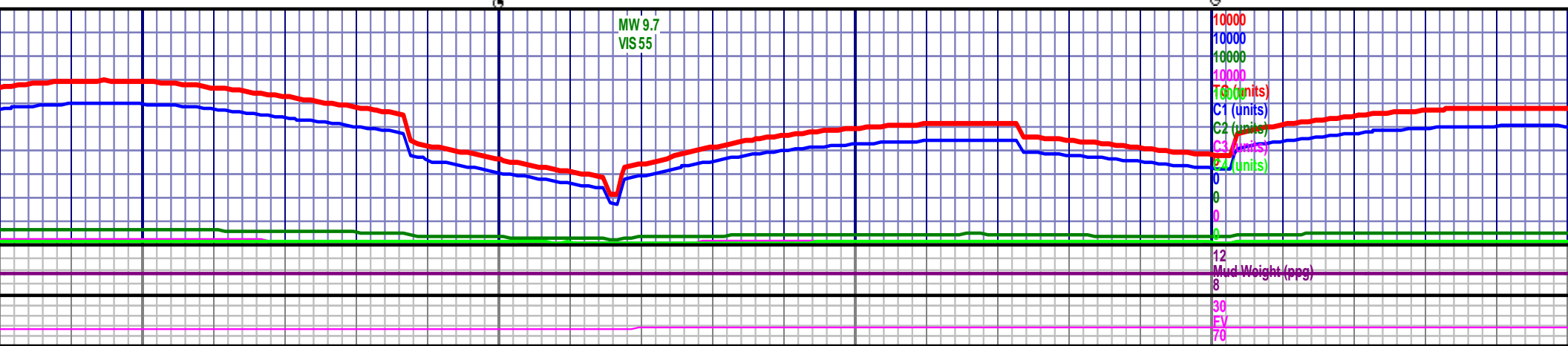
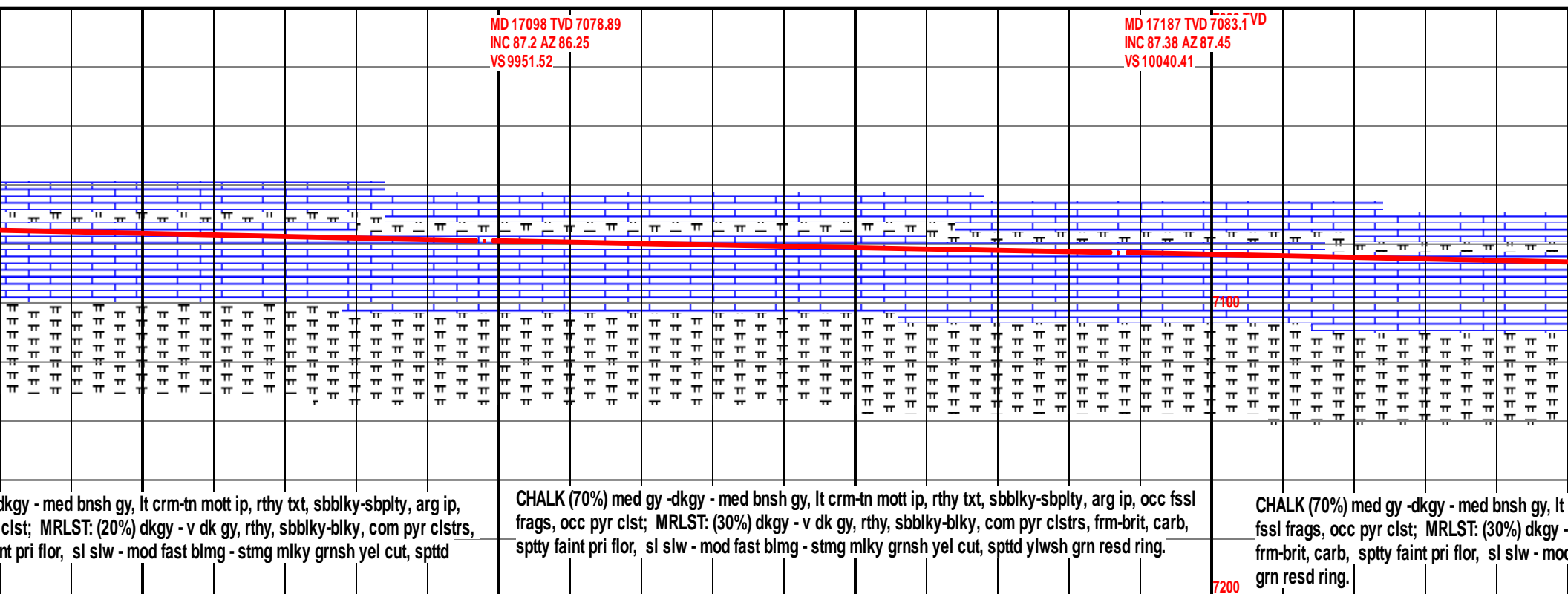
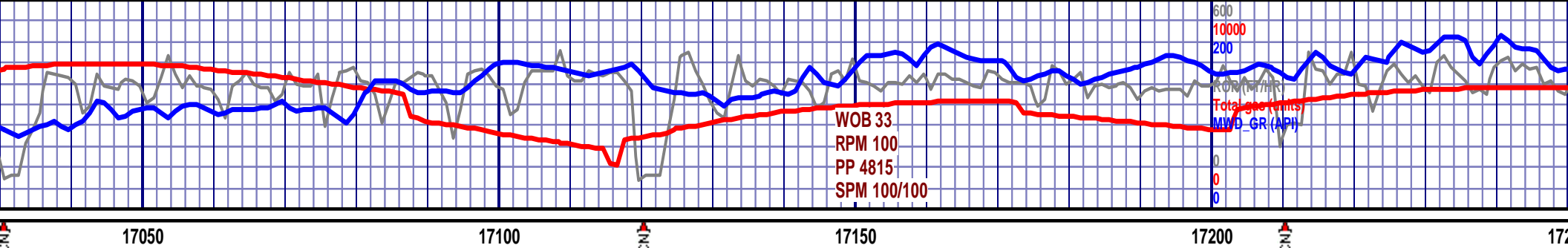

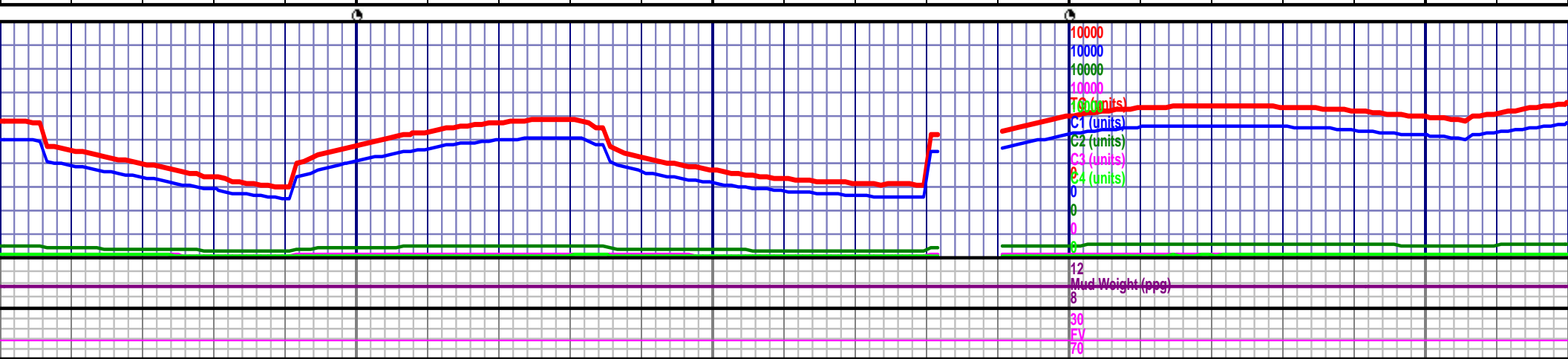
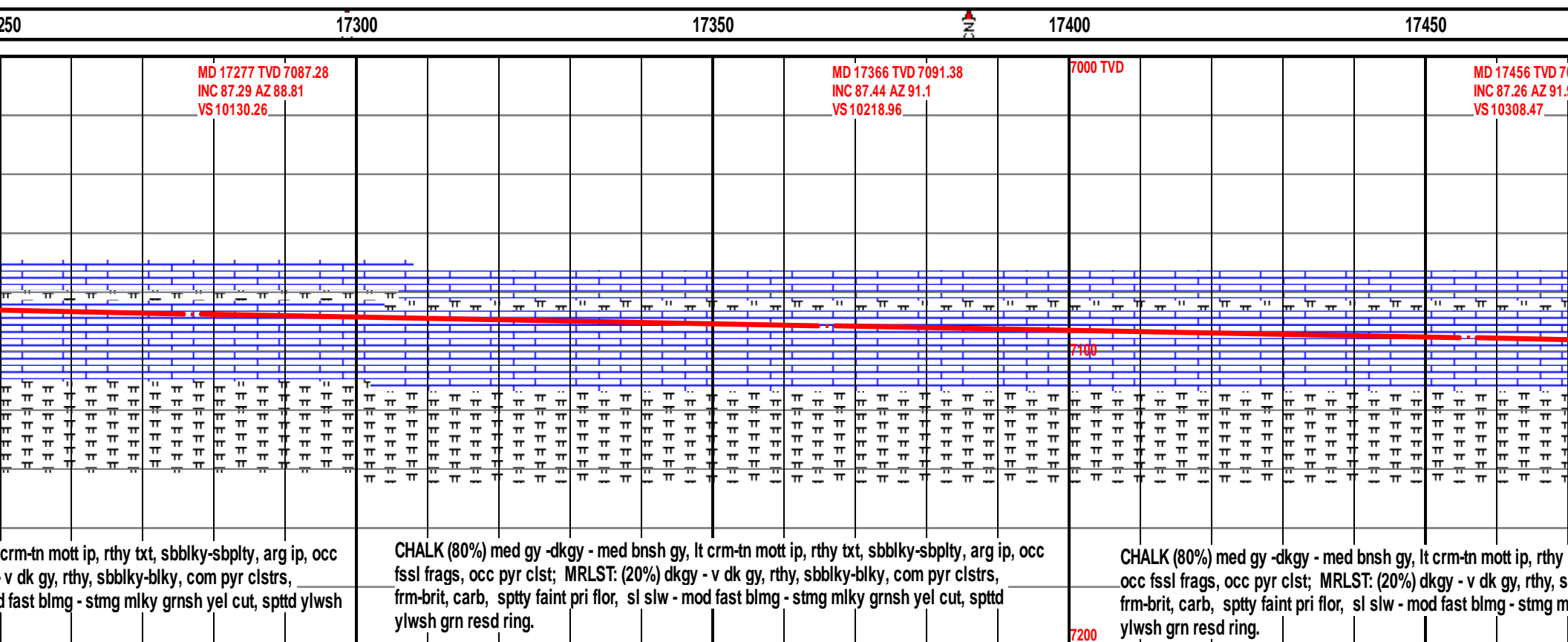
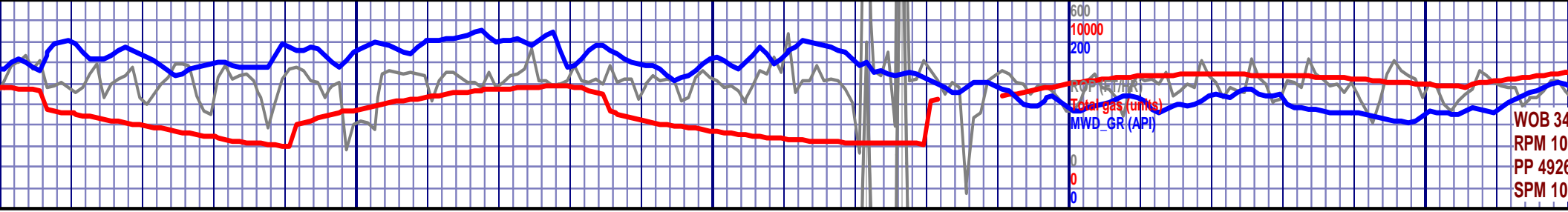

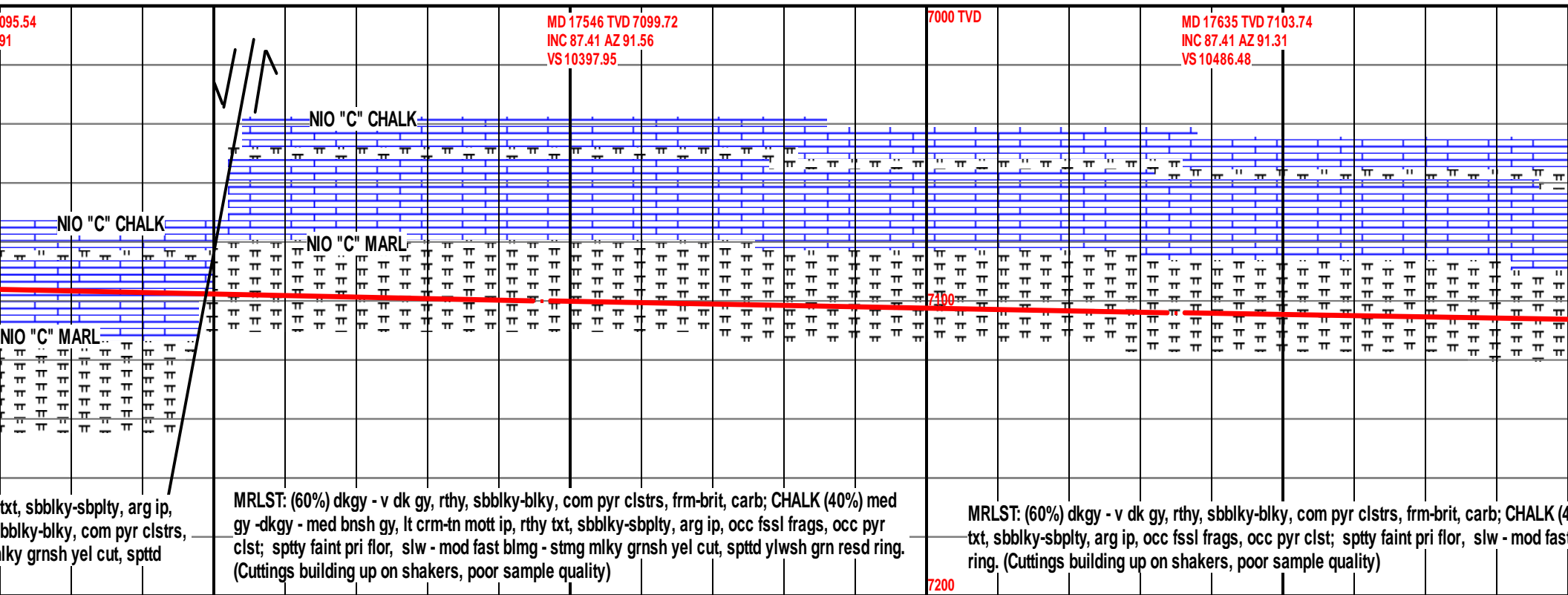

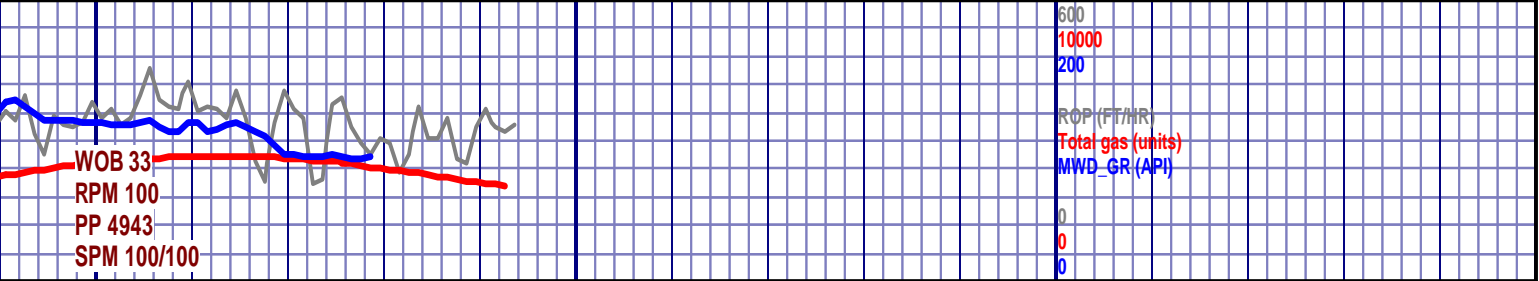

17700 17750 17800 17850

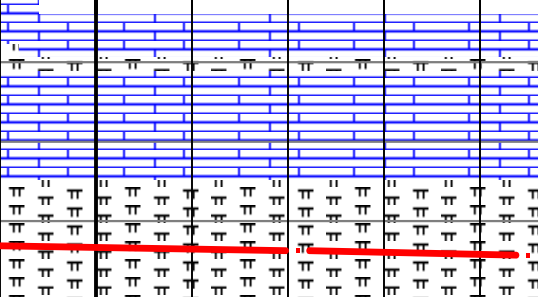
MD 17721 TVD 7107.68 INC 87.35 AZ 92.25 VS 10571.97		MD 17745 TVD 7108.79 INC 87.35 AZ 92.25 VS 10595.81		7000 TVD	
Final Survey is Projected to Bit					
					
TD of 17,837' reached @ 05:26 hr on 7/24/17					
BIT #2, 8.5", HCC, AT505FX, Jets 5x15s, SN#: 7911262 Rotary Steerable Directional BHA, IN @ 1801', ON 7/21/17, OUT ON 7/24/17 @ 17745' MD, DRILLED 15944' IN 49.1 BIT HR.					
10%) med gy -dkgy - med bnsh gy, lt crm-tn mott ip, rthy t blmg - stmg milky grnsh yel cut, spttd ylwsh grn resd					
				Thank You Goolsby Brothers & Assoc. Inc	
				7200	

