

BAKER HUGHES		LWD MEMORY LOG			
		Gamma Ray			
Scale:	Company: SRC Energy				
Depth Reference:	1:240 MD		Well: Leftler 41N-23C-L		
	Field:		Weld County		
	Driller's Depth	County:	Weld	Country: United States	
Status:	Final Print		Surface Location:		Other Services:
API No:	05-123-44829-00	Latitude:		040° 28' 33.355" N	
Job ID:	8576441	Longitude:		104° 46' 27.660" W	
		UTM:		N/A	
		SEC: 21		TWN: 6N	RGE: 66W
Permanent Datum (P.D.):		Mean Sea Level	Elevation:	0.00 ft	
Log Measured From:		Rig Floor	Above P.D.	4773.00 ft	KB: N/A DF: 4773.00 ft GL: 4748.00 ft
Dates		Interval Logged			
Date From:	2017-07-20	Top: (ft)	1763.00	Azi Reference North: True	
Date To:	2017-07-24	Bottom: (ft)	17733.00	Total Magnetic Field Strength: (nT)	
Spud Date:	2017-05-29	Mag to Reference North Correction: (deg)			
Borehole Record		Casing Record			
Hole Size (in)	From (ft)	To (ft)	Size (in)	Weight (lb/ft)	From (ft)
13.500	25.00	1803.00	9.625	36.00	25.00
8.500	1803.00	17745.00			1798.00
Mud Record					
Type	From (ft)	To (ft)	Hole Size (in)	Interval (ft)	Inc   Az (Start)
Fresh Water	155.00	1803.00	13.500	1620.00	0.89   91.13
Oil Based Mud	1803.00	17745.00	8.500	15942.00	6.20   334.87
					87.35   92.25
Acquisition System					
Software Version		Other			
Baker Hughes Cadence		RT4.1			
PlotStudio		4.1.7763.3			
		Rig:		Precision 562	
		Contractor:		Precision Drilling	
		District:		RMD	
		Unit:		D & E	

"These interpretations and analyses ("Interpretations") are opinions provided by Baker Hughes Oilfield Operations, Inc ("Baker Hughes"), based upon industry practice, empirical relationships, assumptions and measurements, (many of which may be provided by the customer). The Interpretations are not infallible and may be subject to different opinions. Thus, Baker Hughes does not warrant their accuracy, correctness, or completeness, or that the customer's and/or any third party's reliance on such Interpretations will accomplish any particular results. The customer assumes full responsibility for the use of the Interpretations and for decisions based thereon and the customer agrees to release, defend and indemnify Baker Hughes, its parent, subsidiaries and affiliated or related entities, and subcontractors, together with its and their officers, directors, employees, agents and invitees against, any and all claims, losses, damages, or expenses sustained by the customer or any third party arising out of reliance upon or use of the Interpretations, without regard to the cause(s) thereof, including without limitation any form of negligence on the part of Baker Hughes. Unless other contract terms have been agreed to by the parties, each party's liabilities and obligations shall be governed by Baker Hughes Incorporated's Worldwide Terms and Conditions."

Log Run Summary

Run No	Bit Run No.	Bit Size (in)	Bit Type	Bit Gauge Length (in)	Assembly Type	Logged Interval		Bit Depth Interval		Date / Time		Circ. Hours (h)
						Top (ft)	Bottom (ft)	From (ft)	To (ft)	Start Logging	End Logging	
1	1	13.500	PDC	1.80	Steerable	0.00	0.00	25.00	1803.00	N/A	N/A	11.58
2	2	8.500	PDC	3.00	AutoTrak Curve	1763.00	17733.00	1803.00	17745.00	2017-07-21 02:59	2017-07-24 05:27	63.68

Crew

Name	Arrive Wellsite	Depart Wellsite	Name	Arrive Wellsite	Depart Wellsite	Name	Arrive Wellsite	Depart Wellsite
Carlos Lopez	2017-07-20	2017-07-24						

Mud Properties Record

Date / Time	Run No.	Measured Depth (ft)	Mud Type	Density (ppg)	Viscosity (cP)	pH	Fluid Loss (cm3)	Oil / Water	Source	Total Chlorides (ppm)	K+ (%)
2017-05-29 10:23	1	4.00	Fresh Water	8.4	N/A	N/A	N/A	N/A	N/A	N/A	0.00
2017-07-20 21:13	2	1775.00	Oil Based Mud	9.6	23	N/A	0.0	81/19	Suction	36433	0.00
2017-07-21 05:58	2	2261.81	Oil Based Mud	9.6	13	N/A	0.0	83/17	Suction	36433	0.00



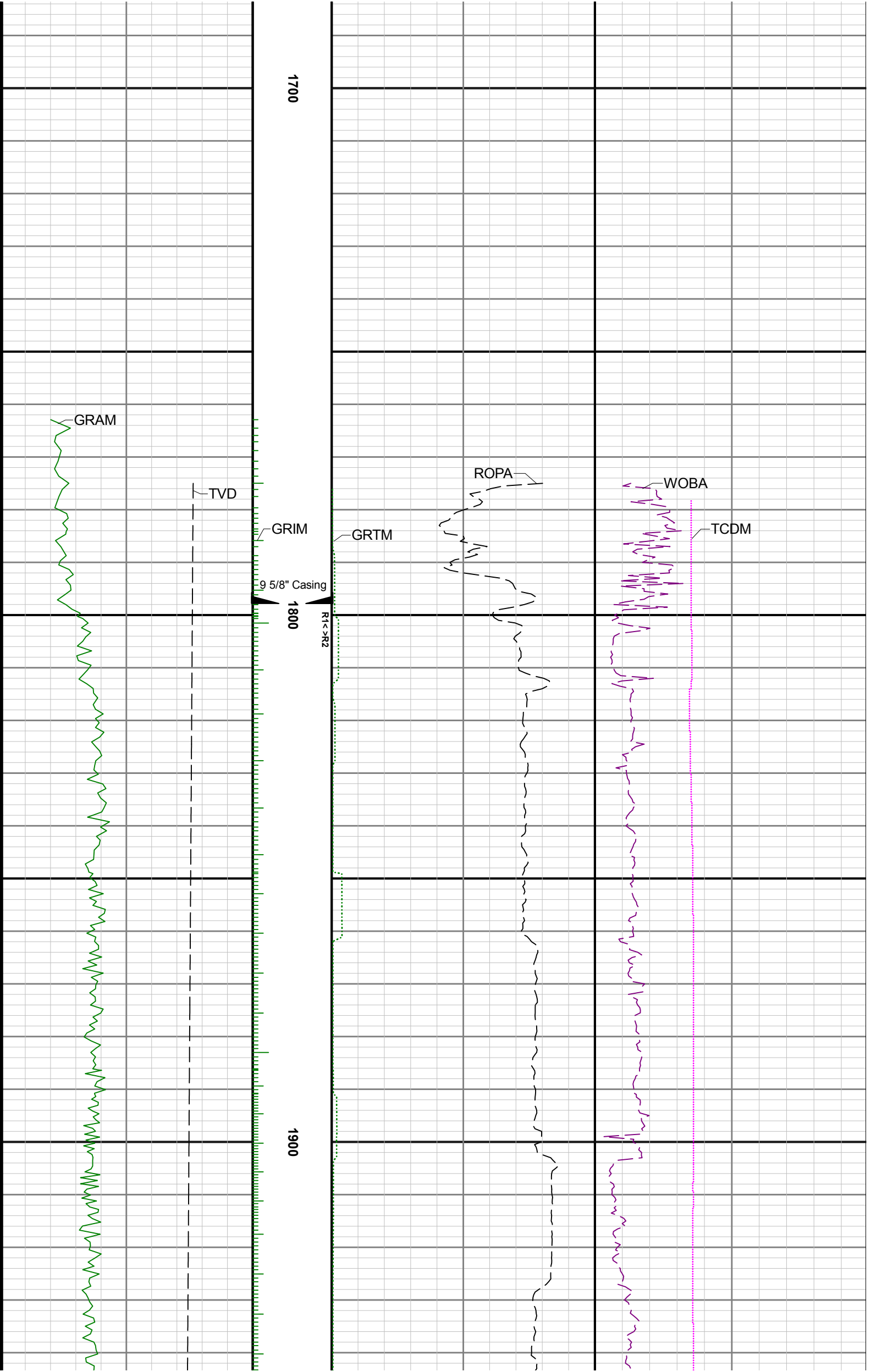

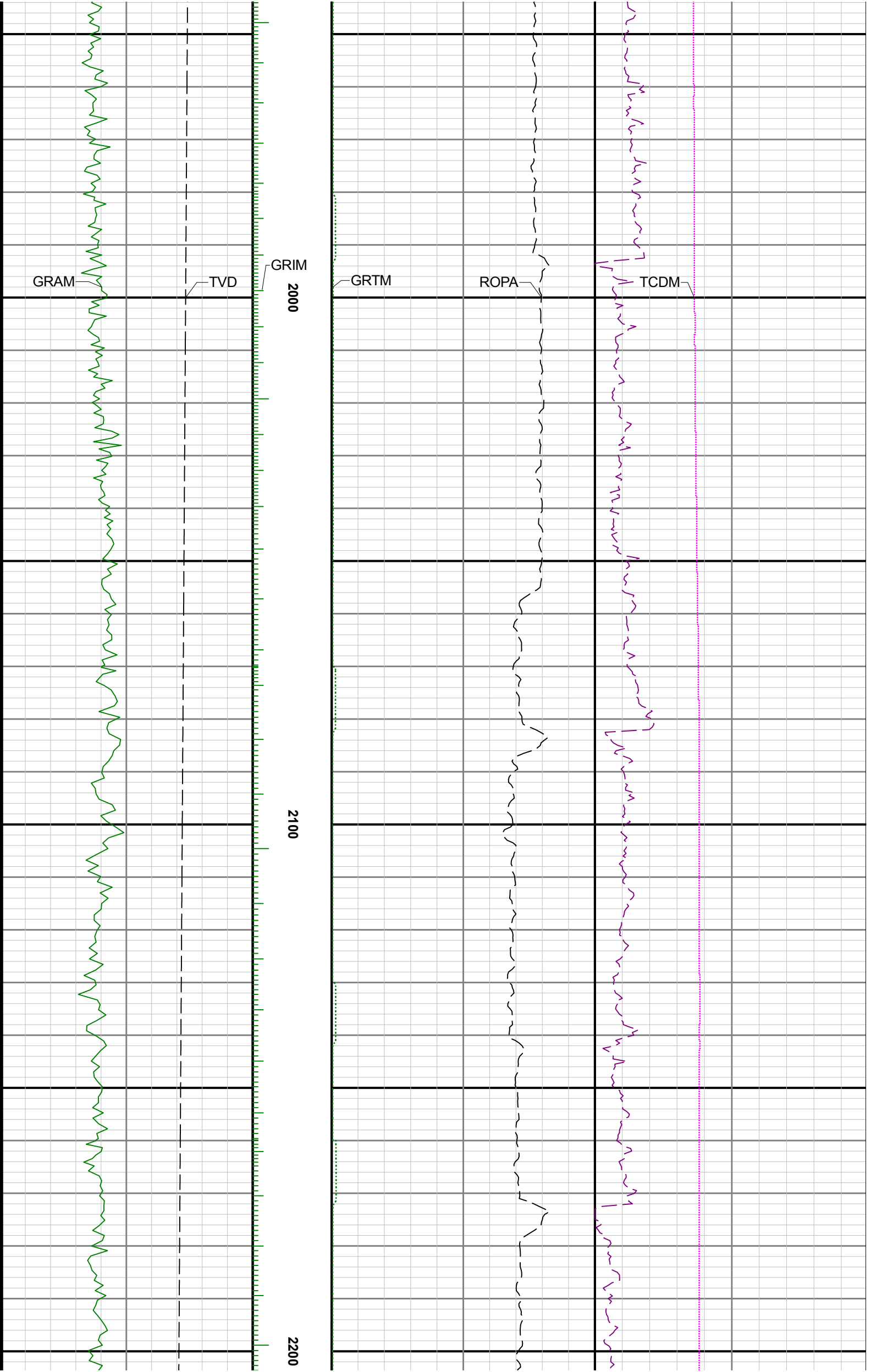

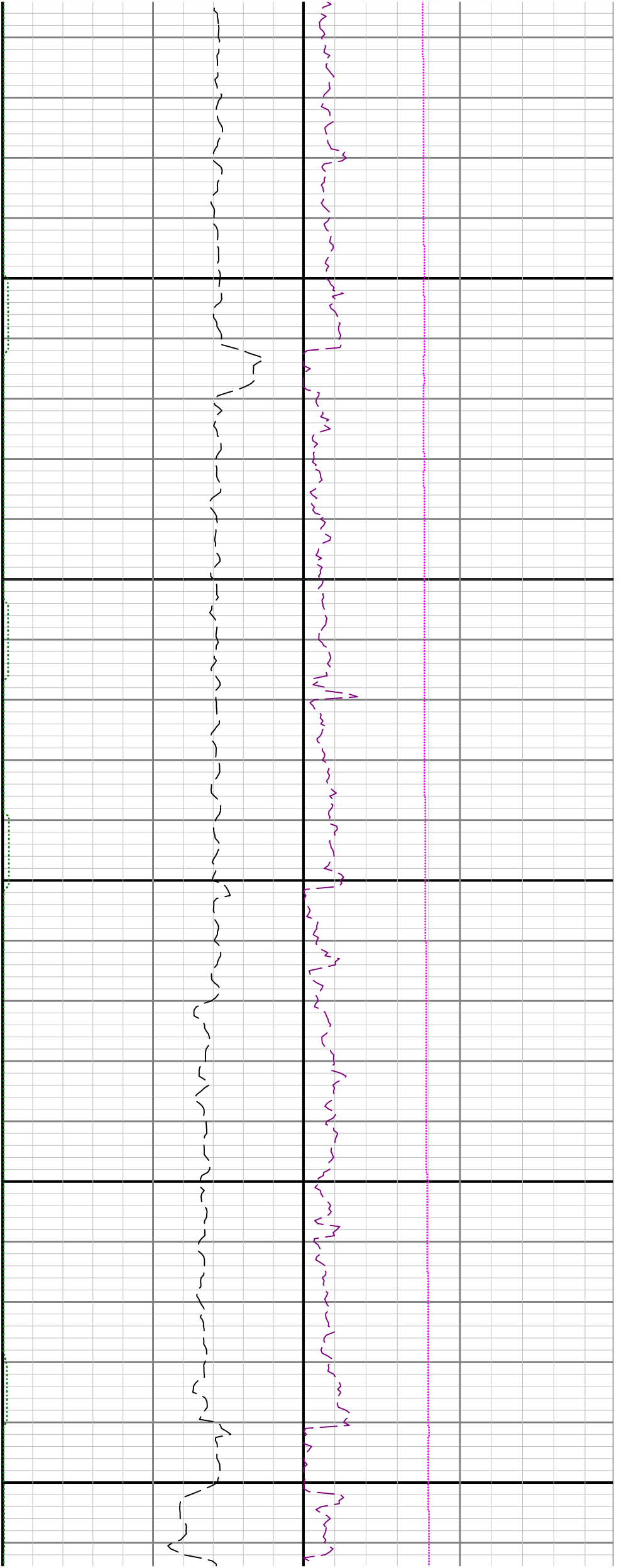

2300

2400

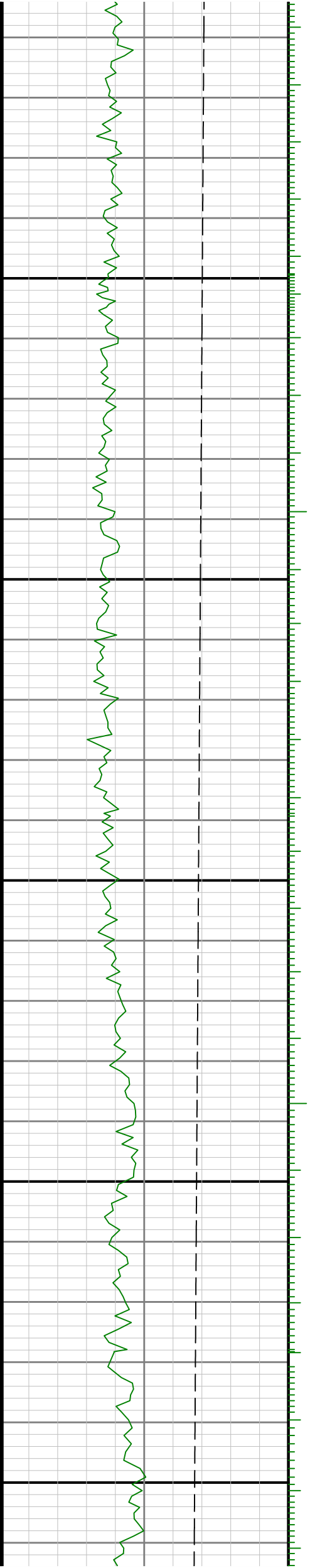

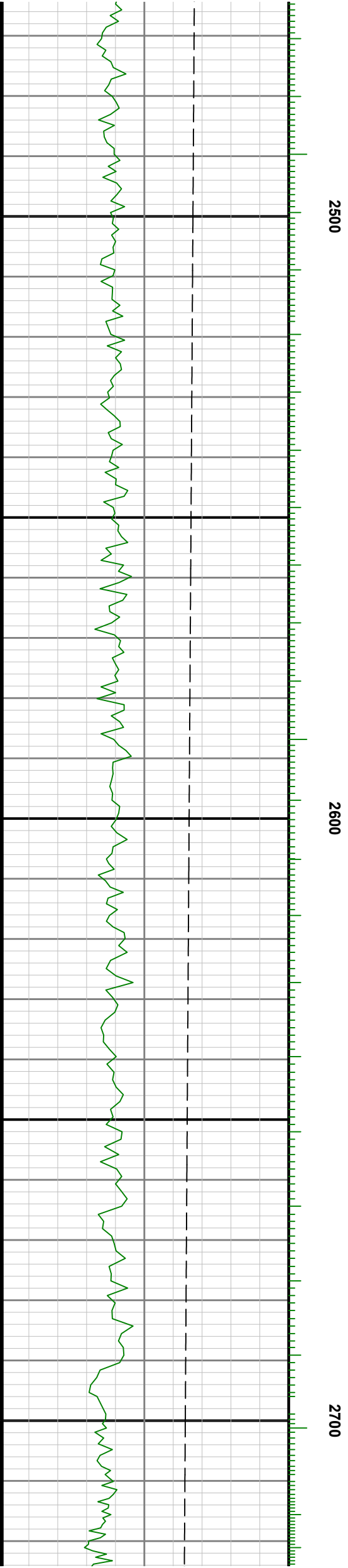
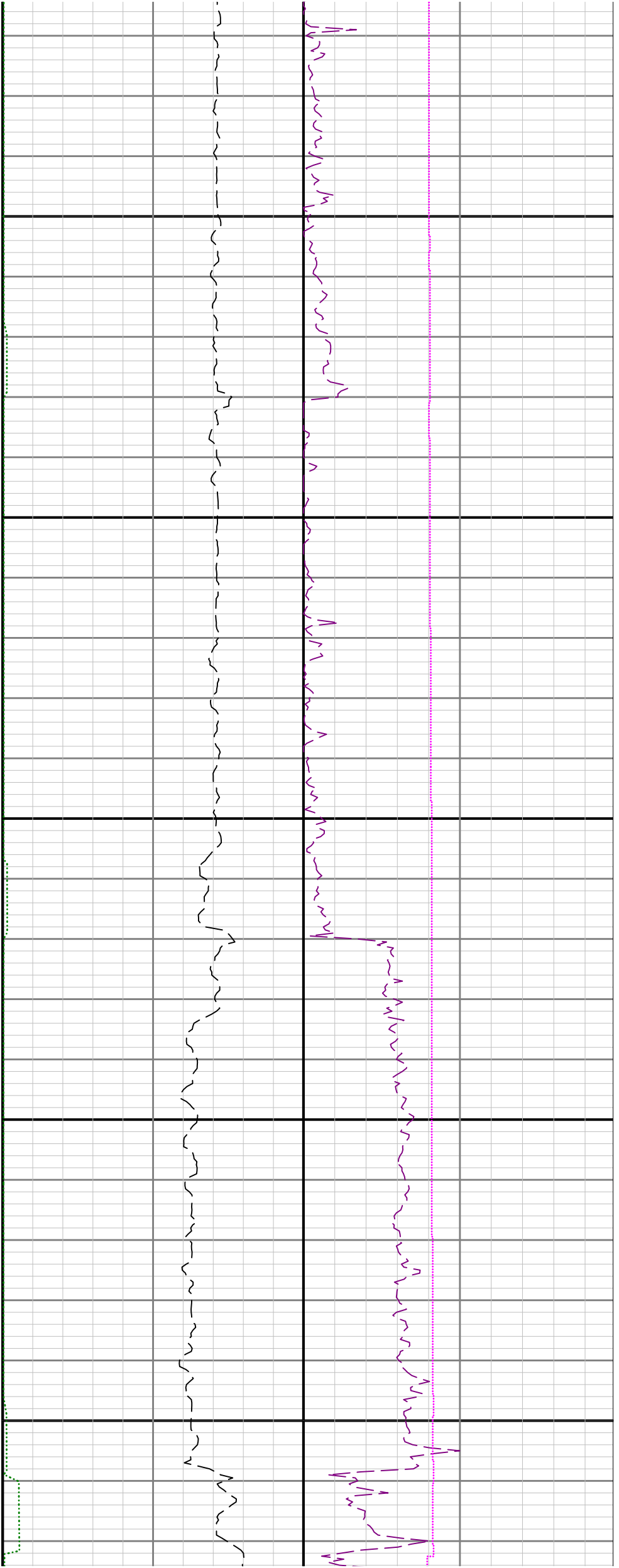

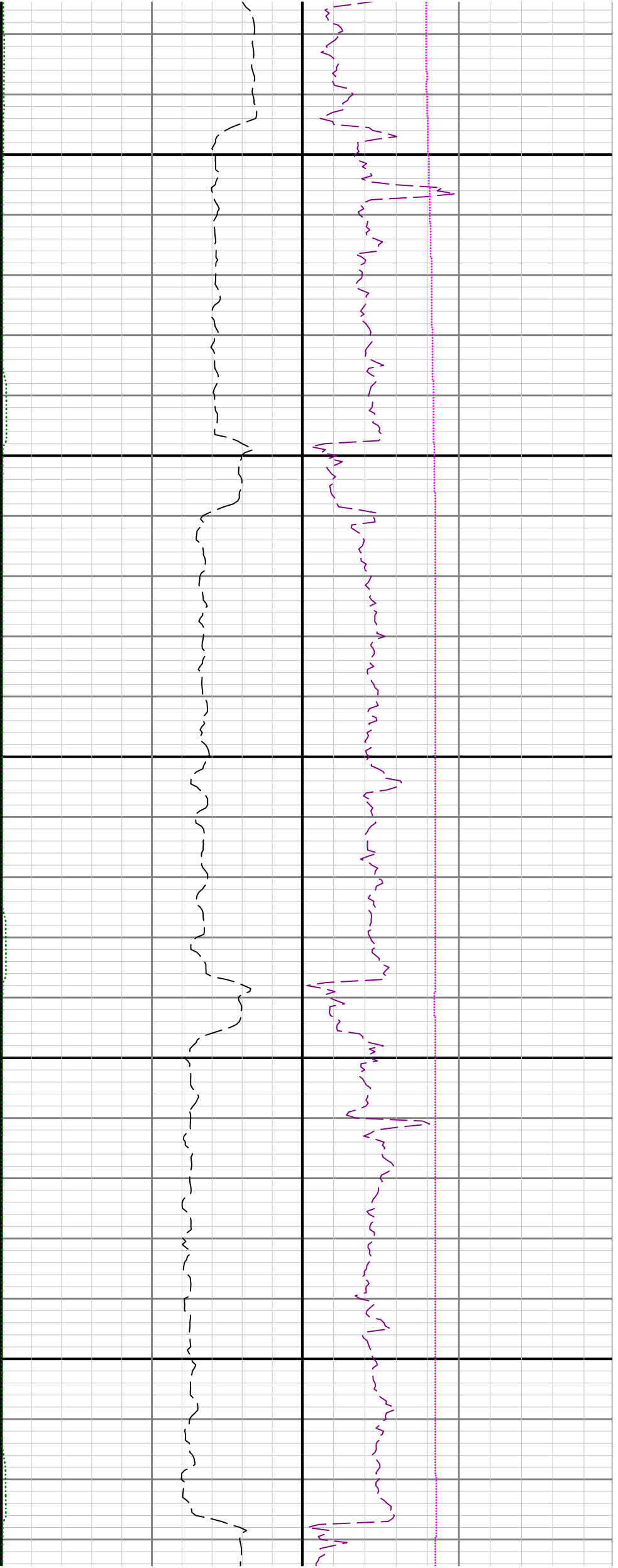

2800

2900

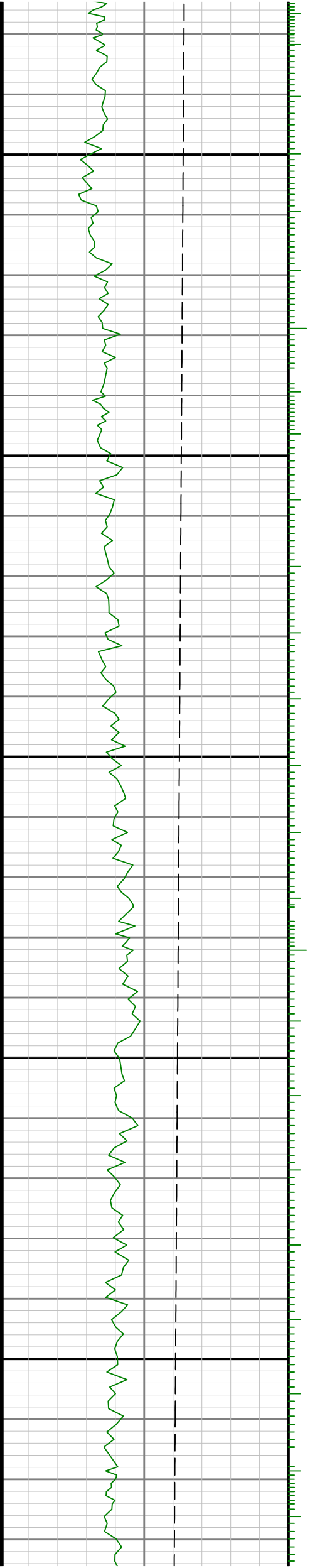

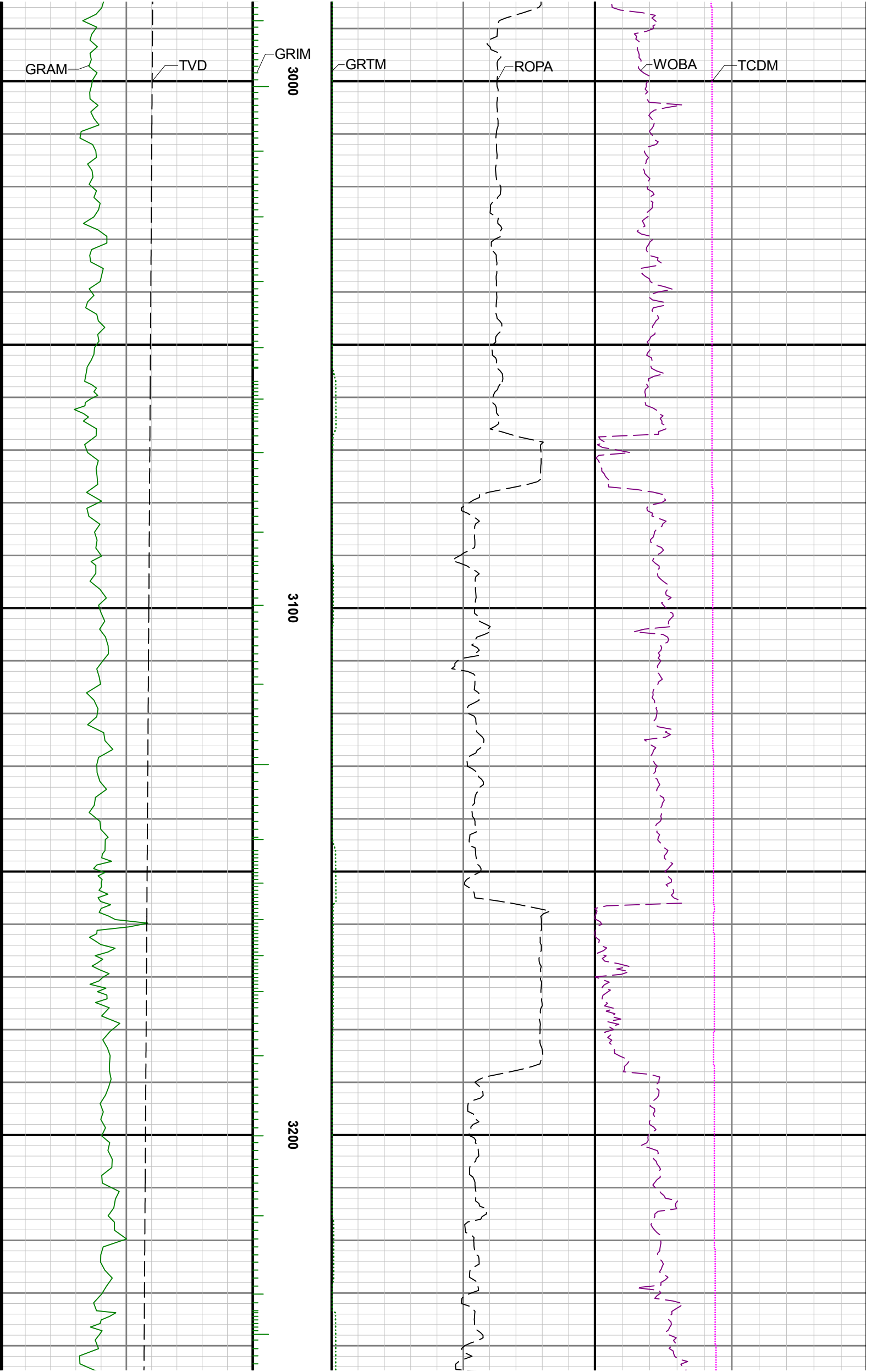

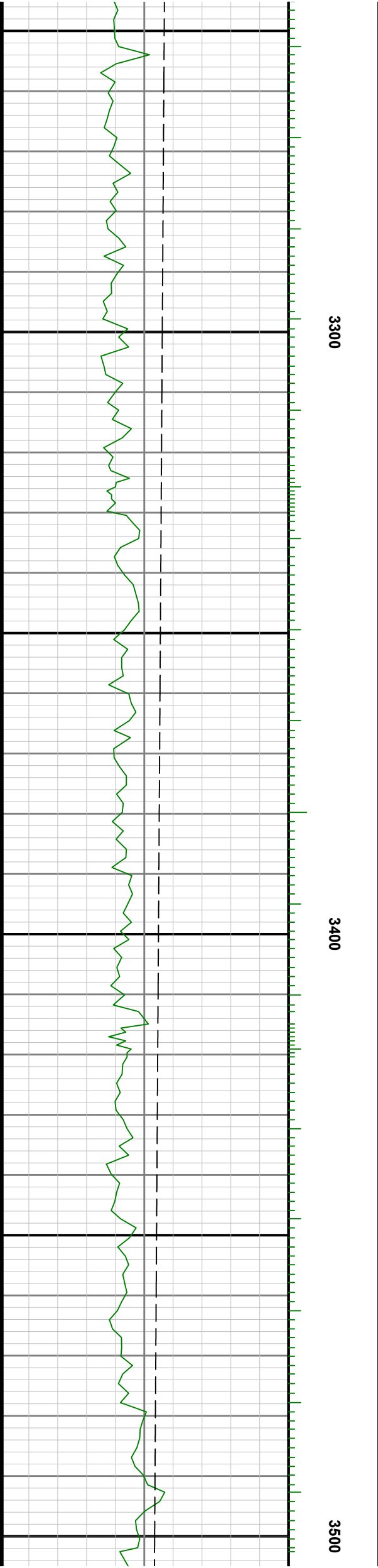
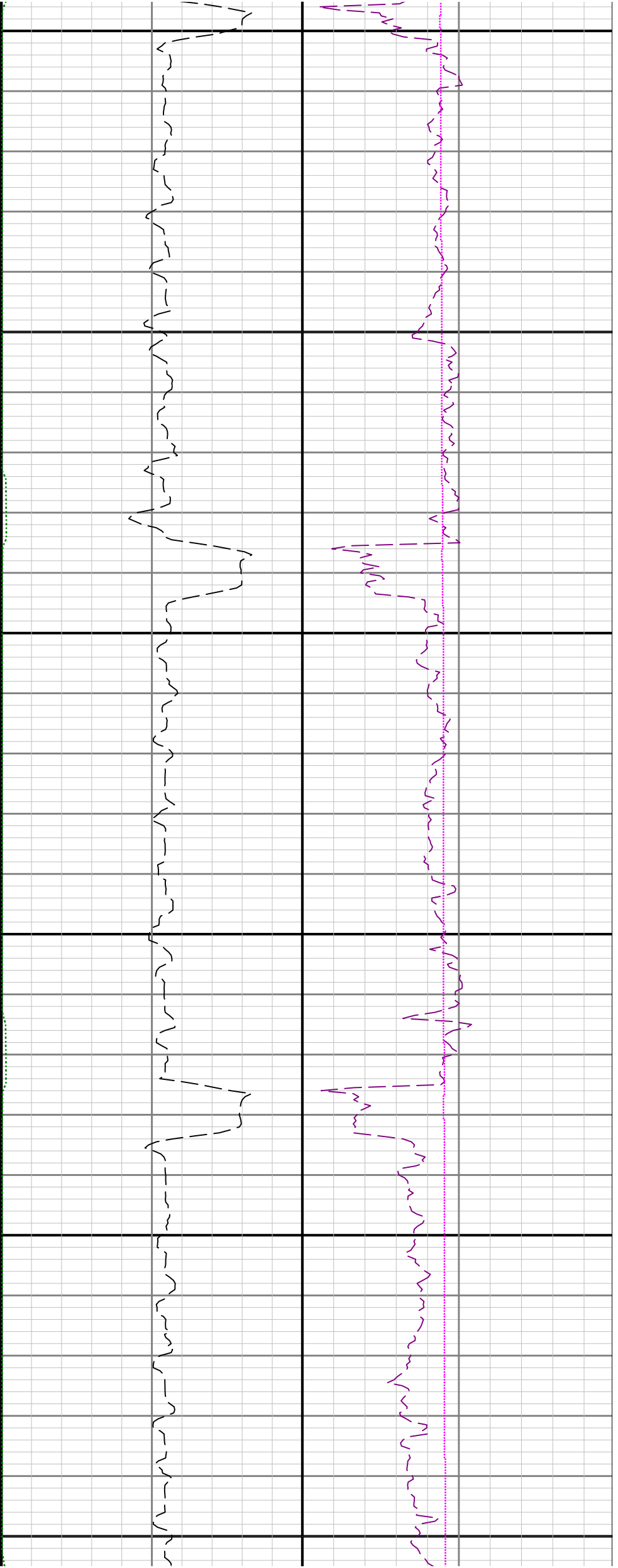

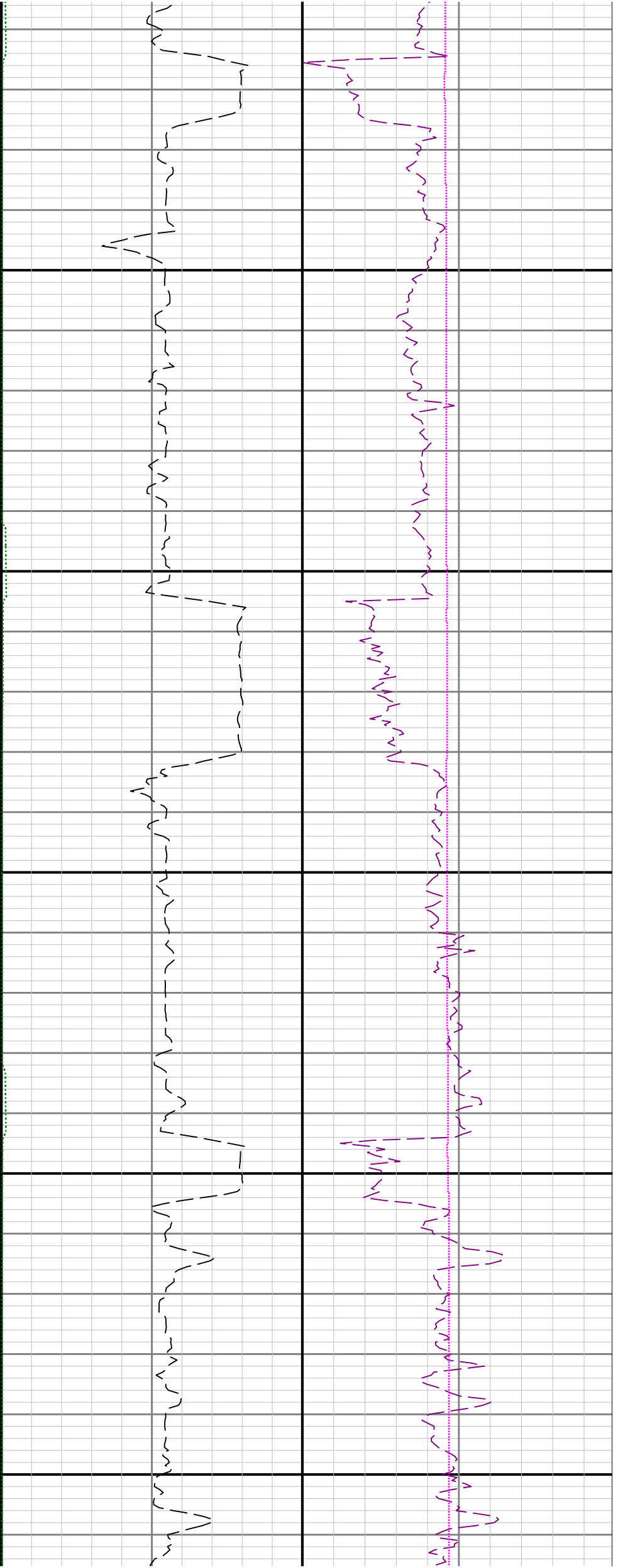

3600

3700

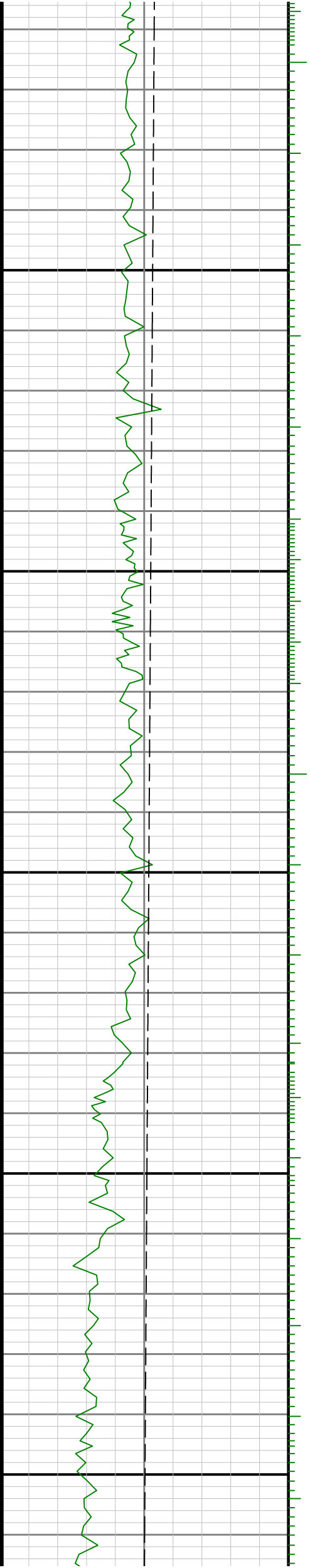



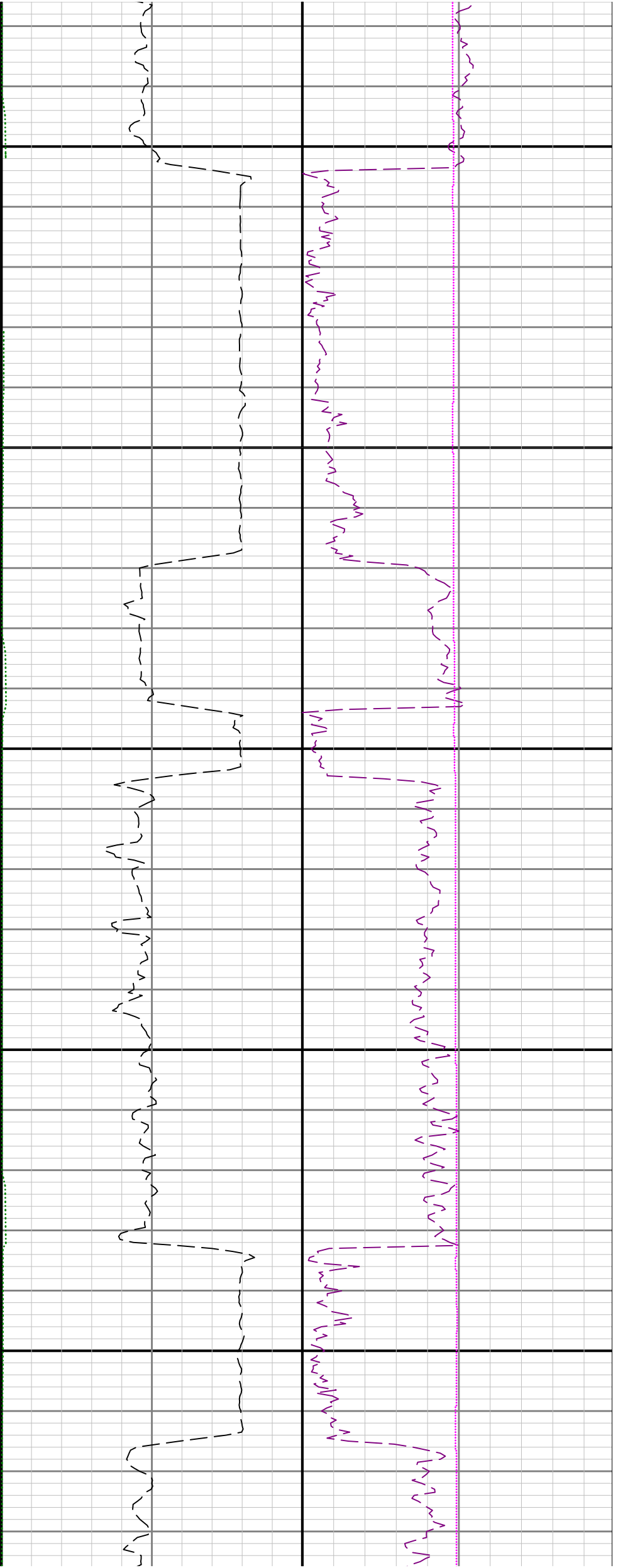

4100

4200

See Remark 1

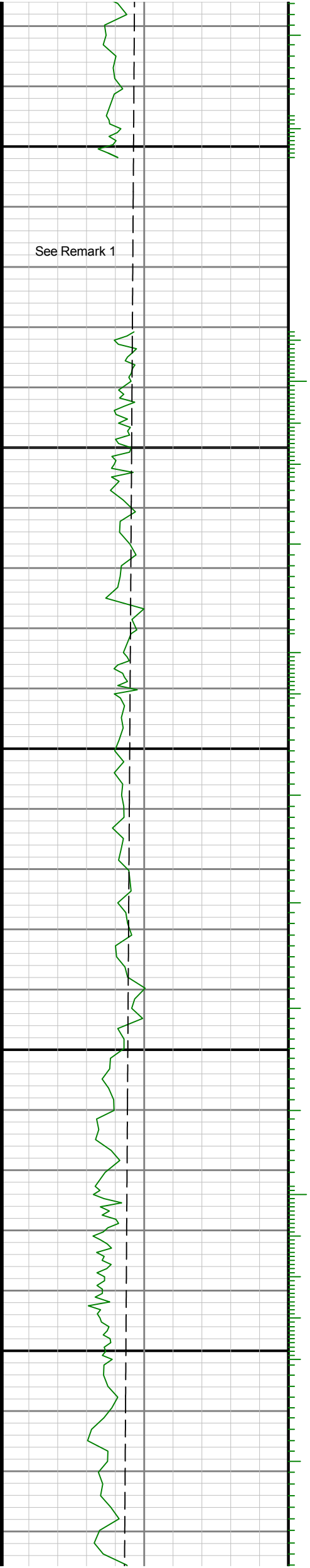

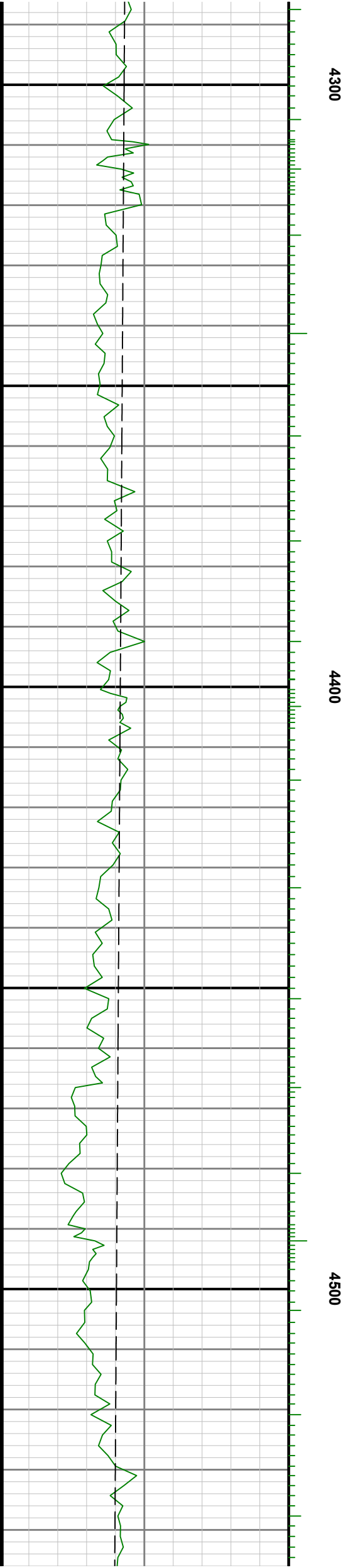
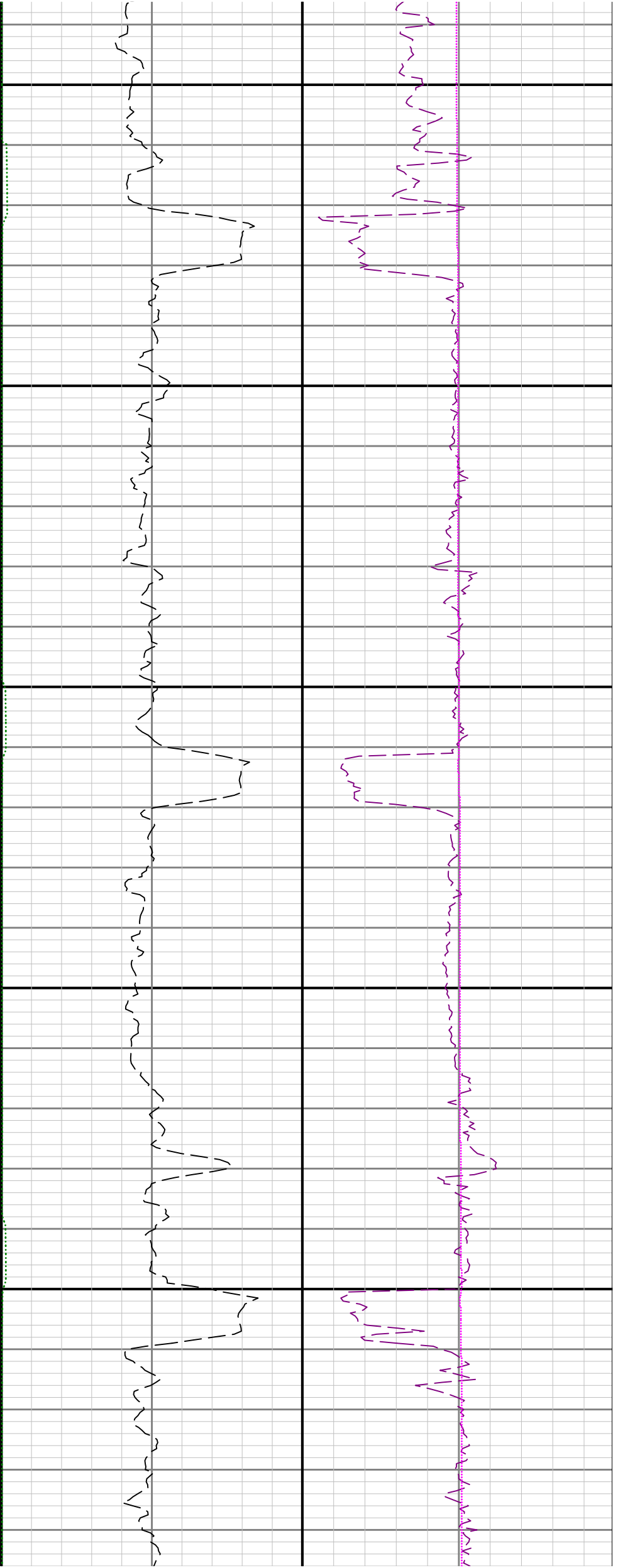

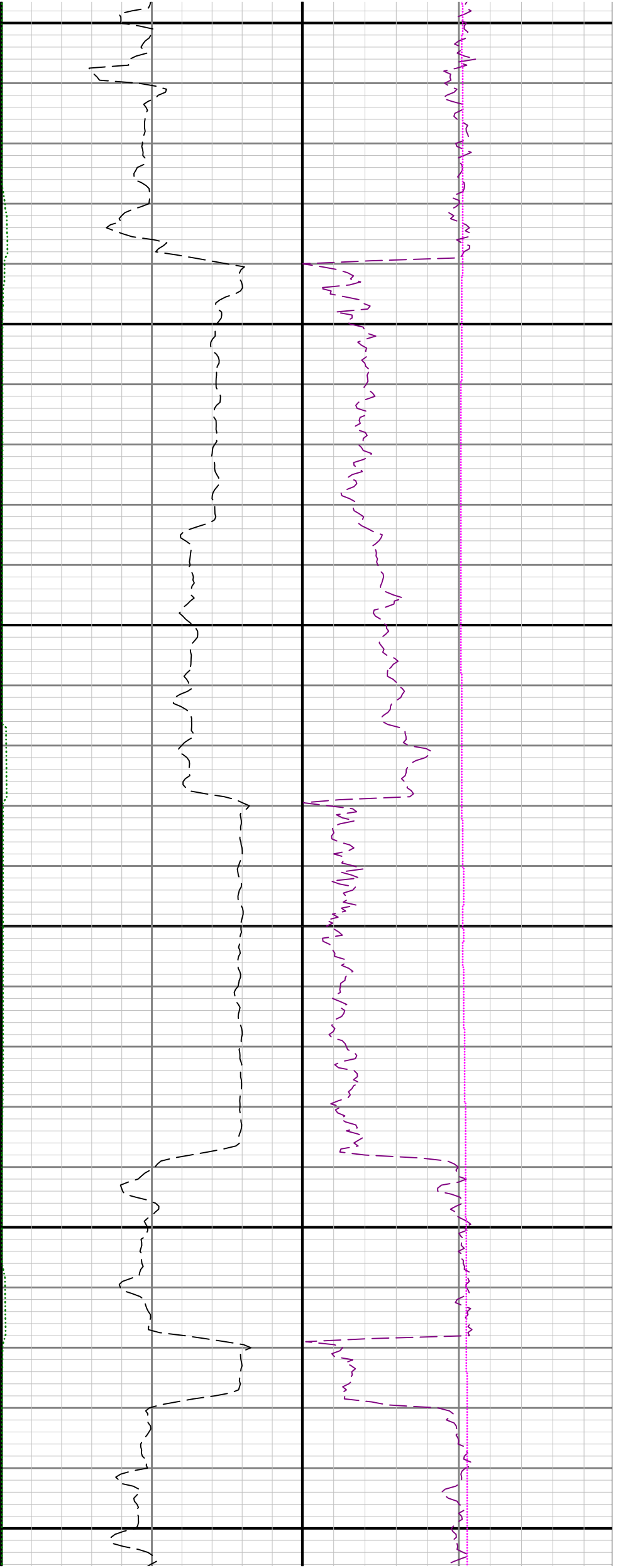

4600

4700

4800

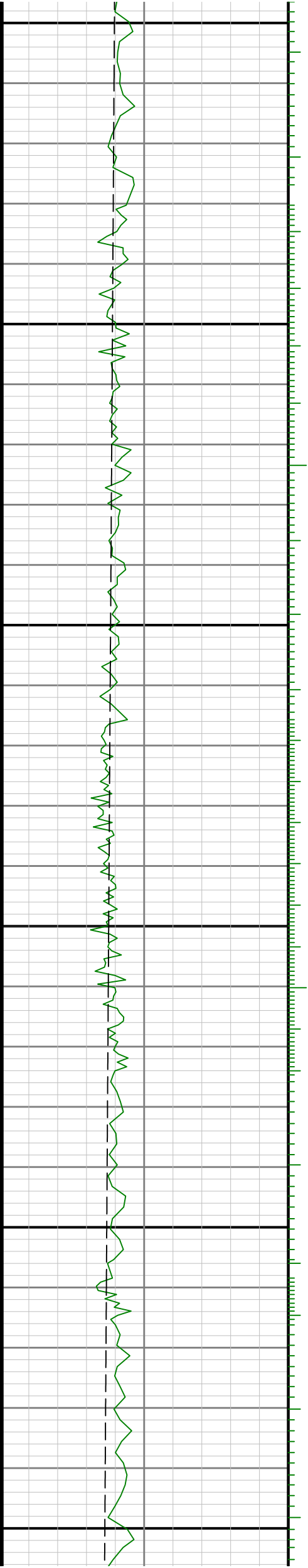

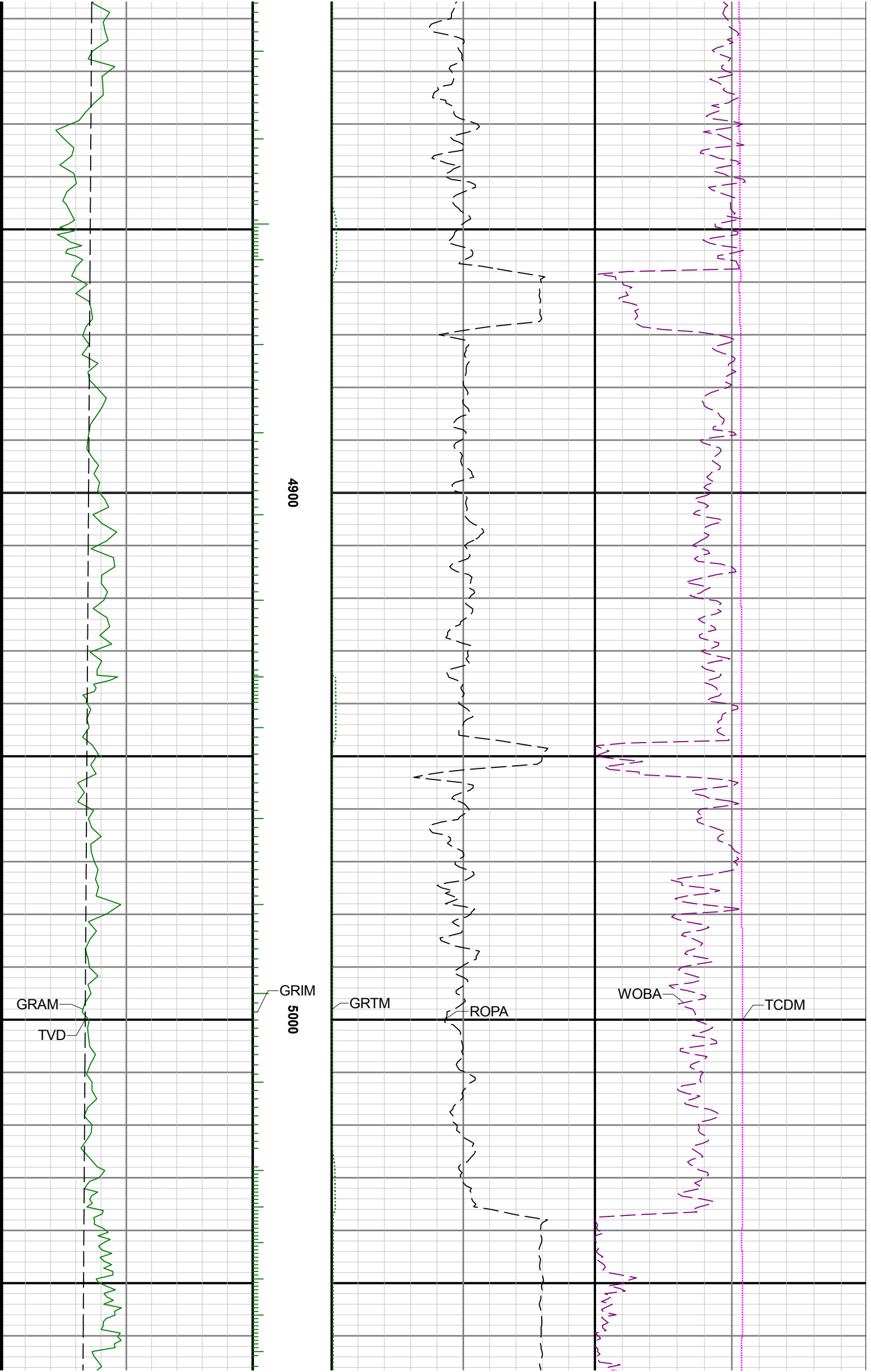

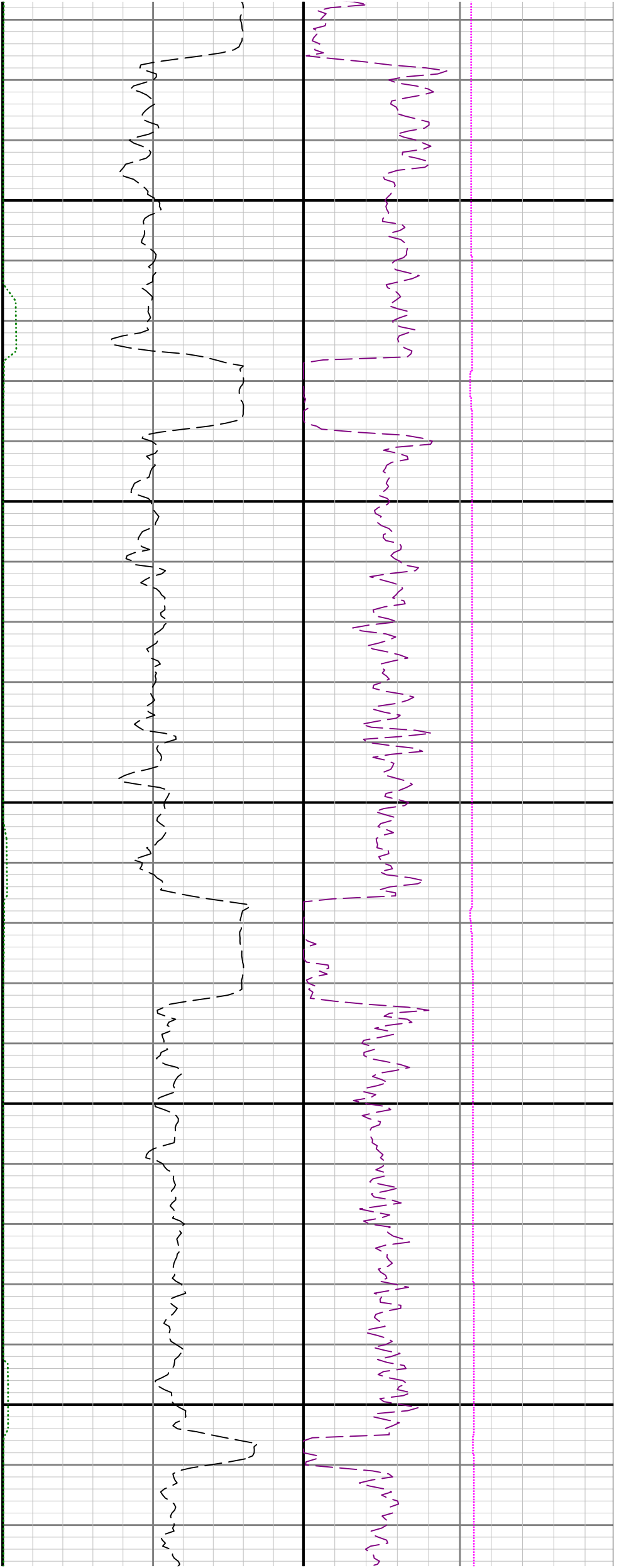

5100

5200

5300

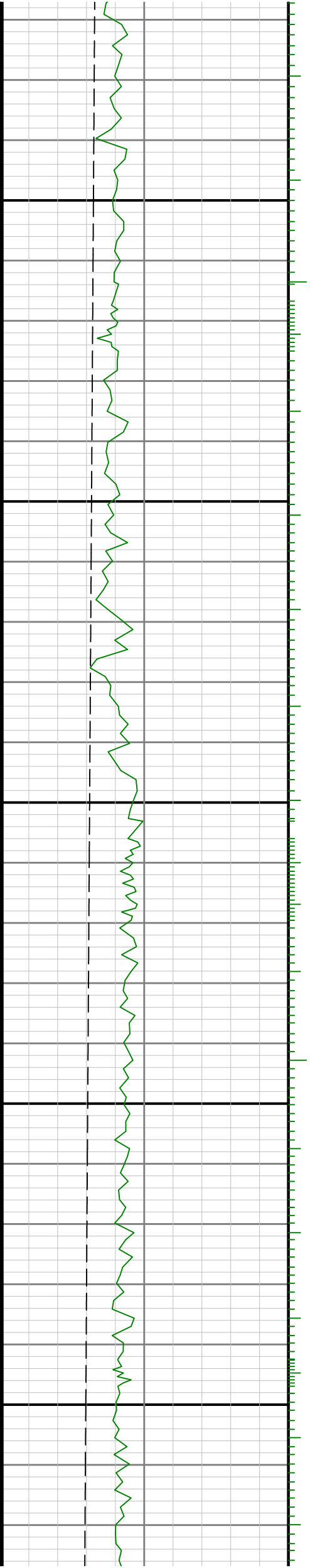

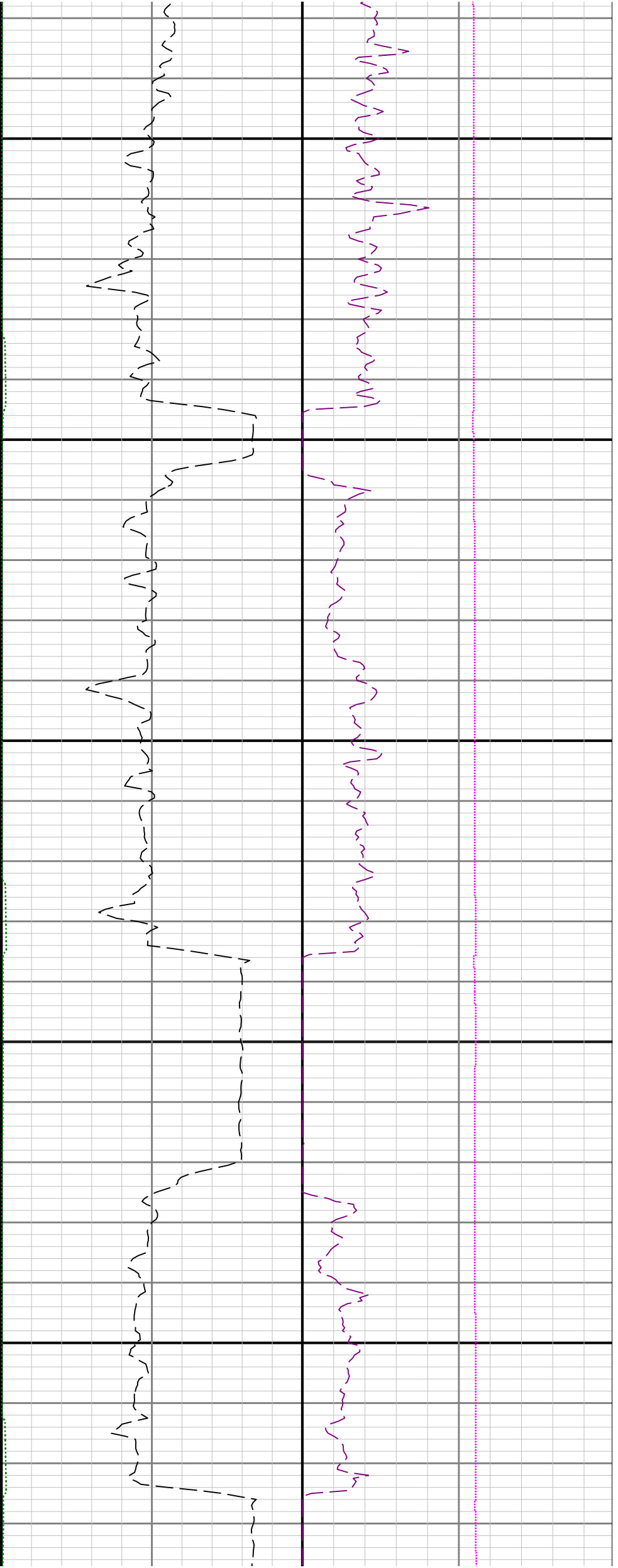

5400

5500

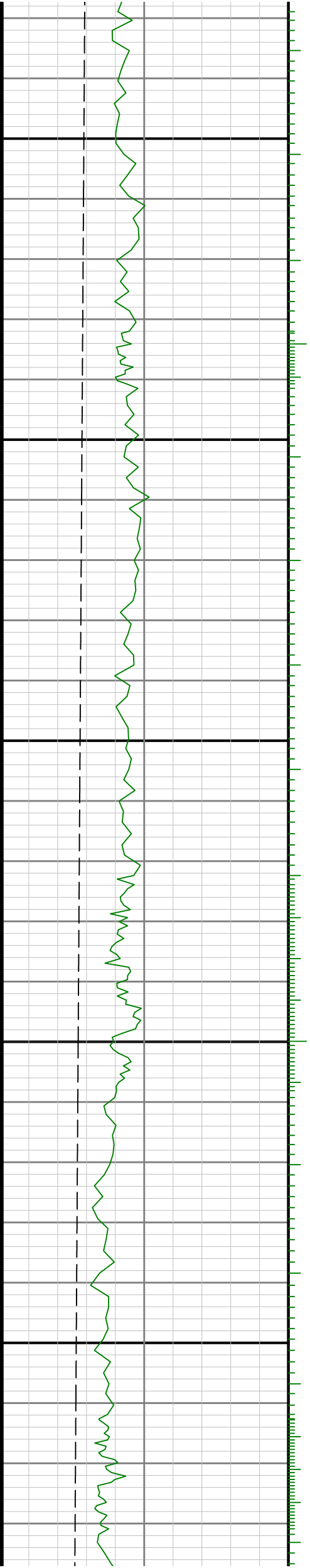

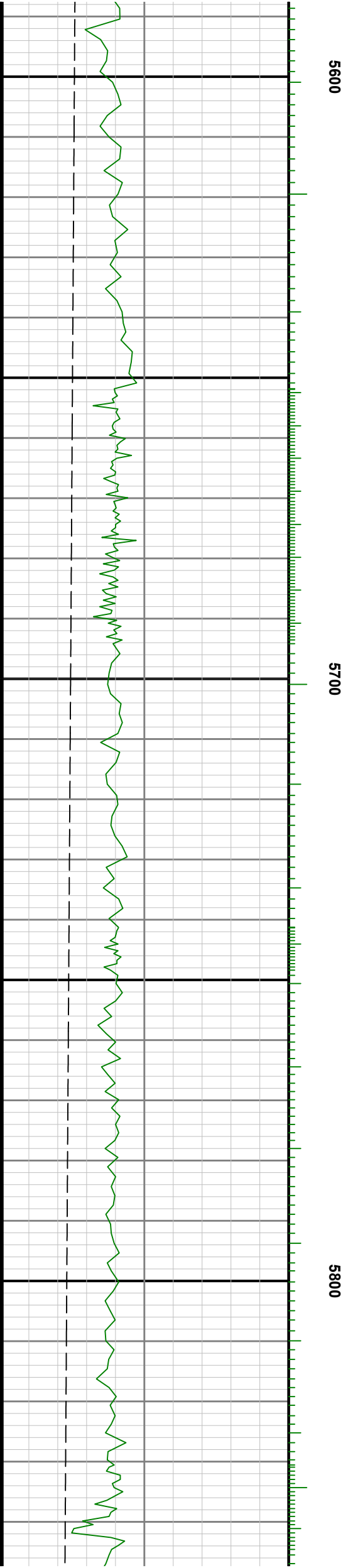
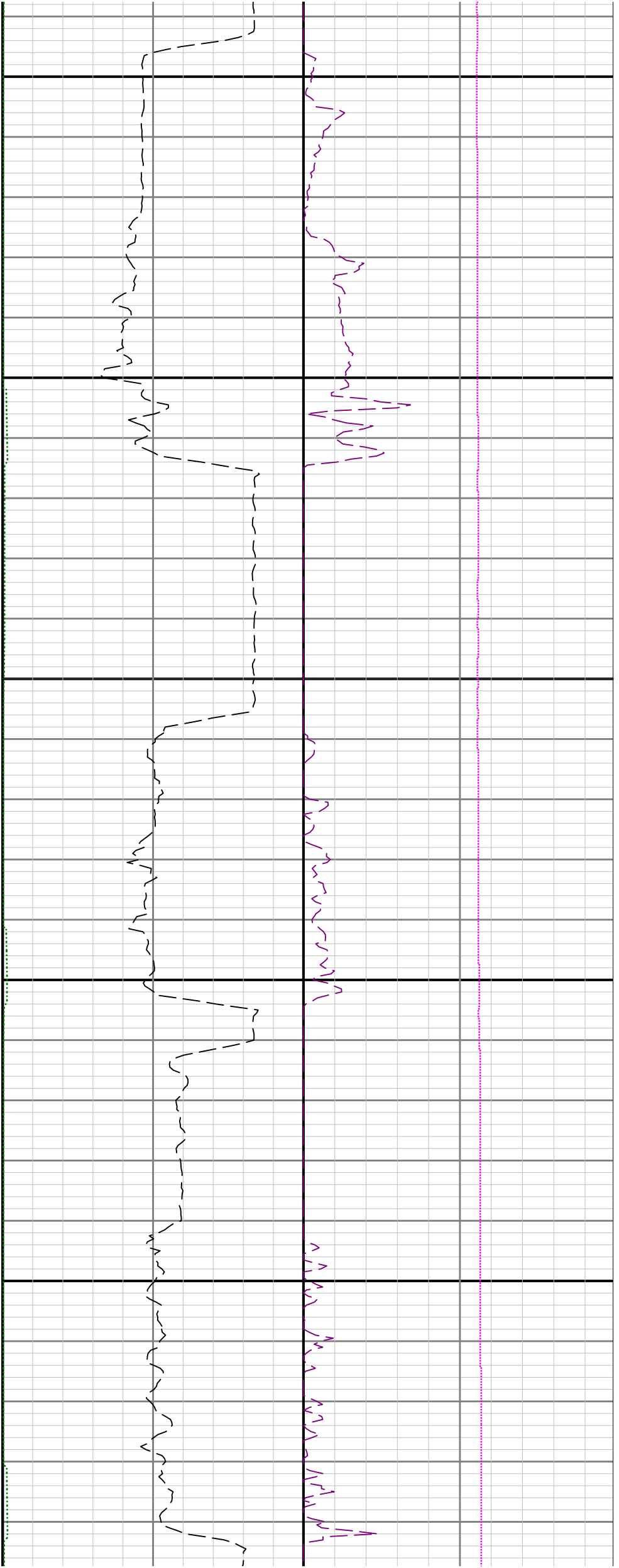

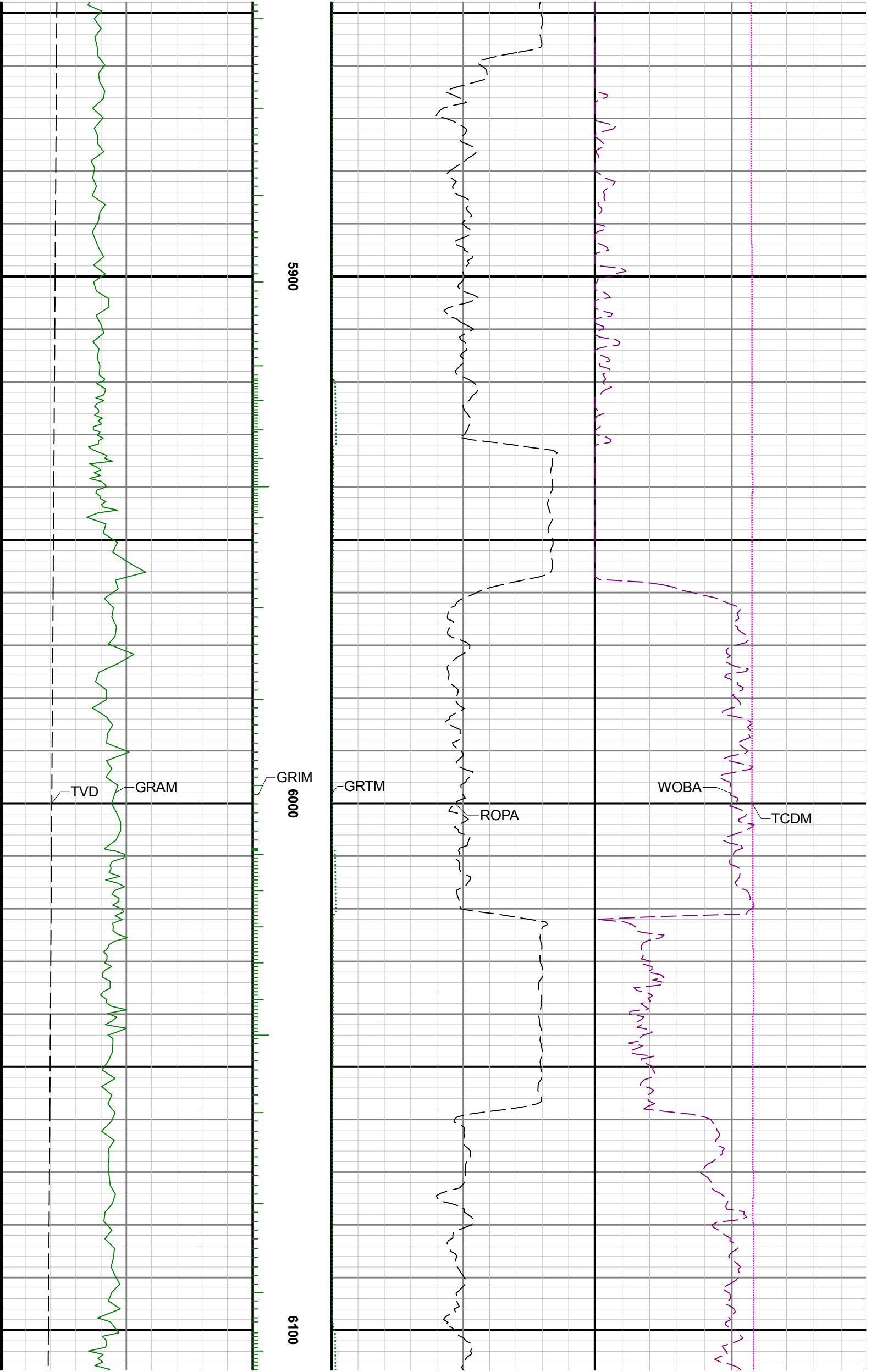

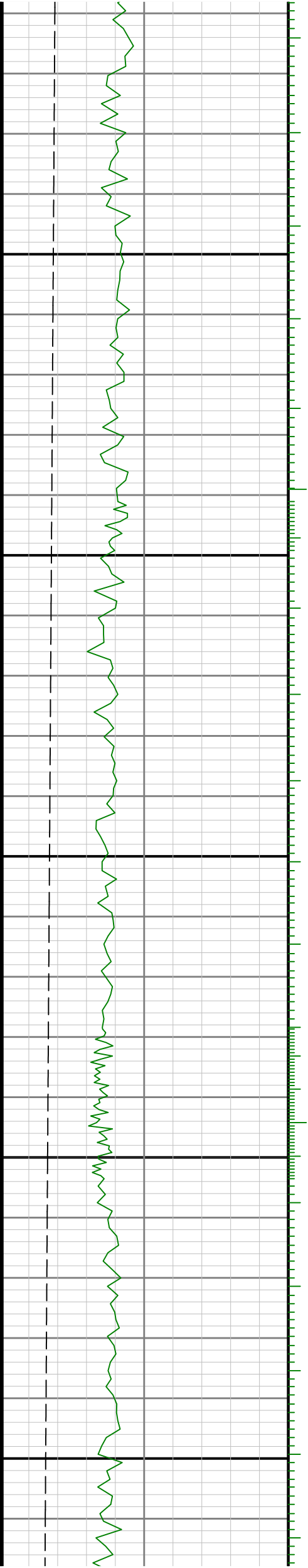
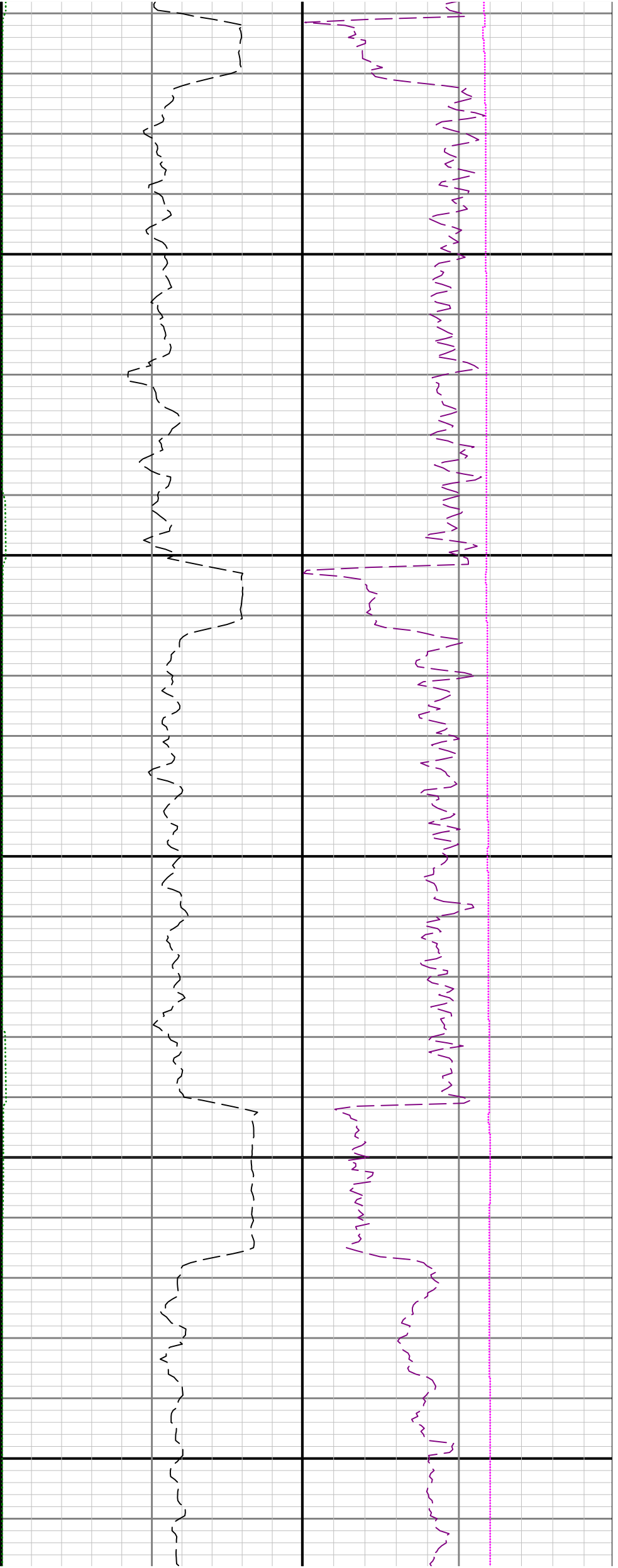

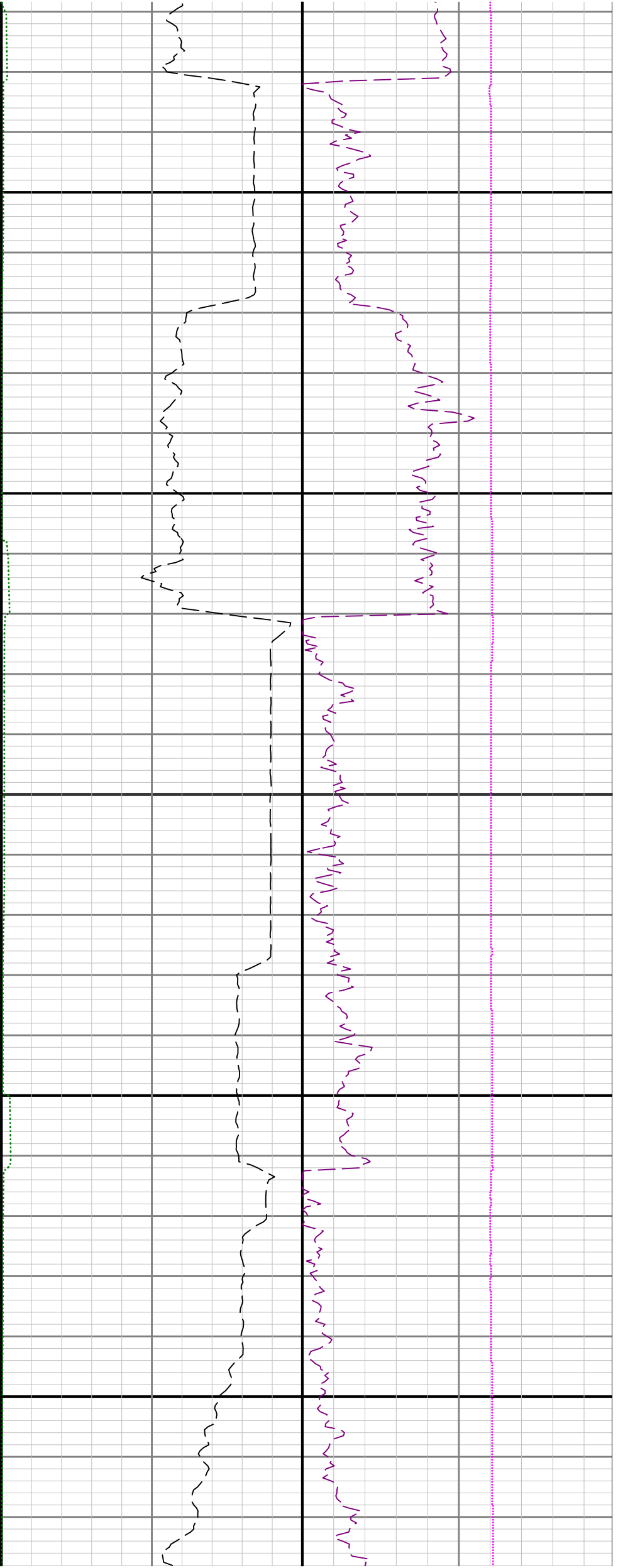

6400

6500

6600

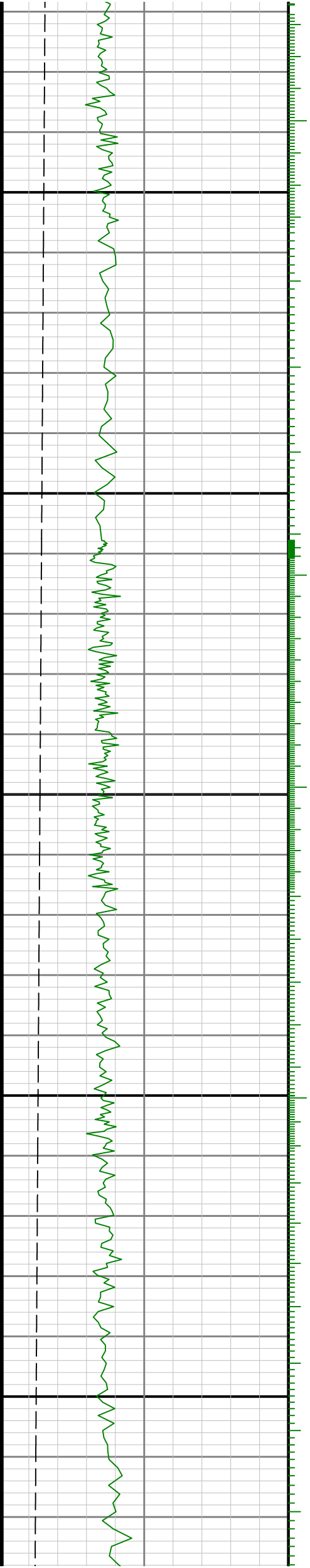

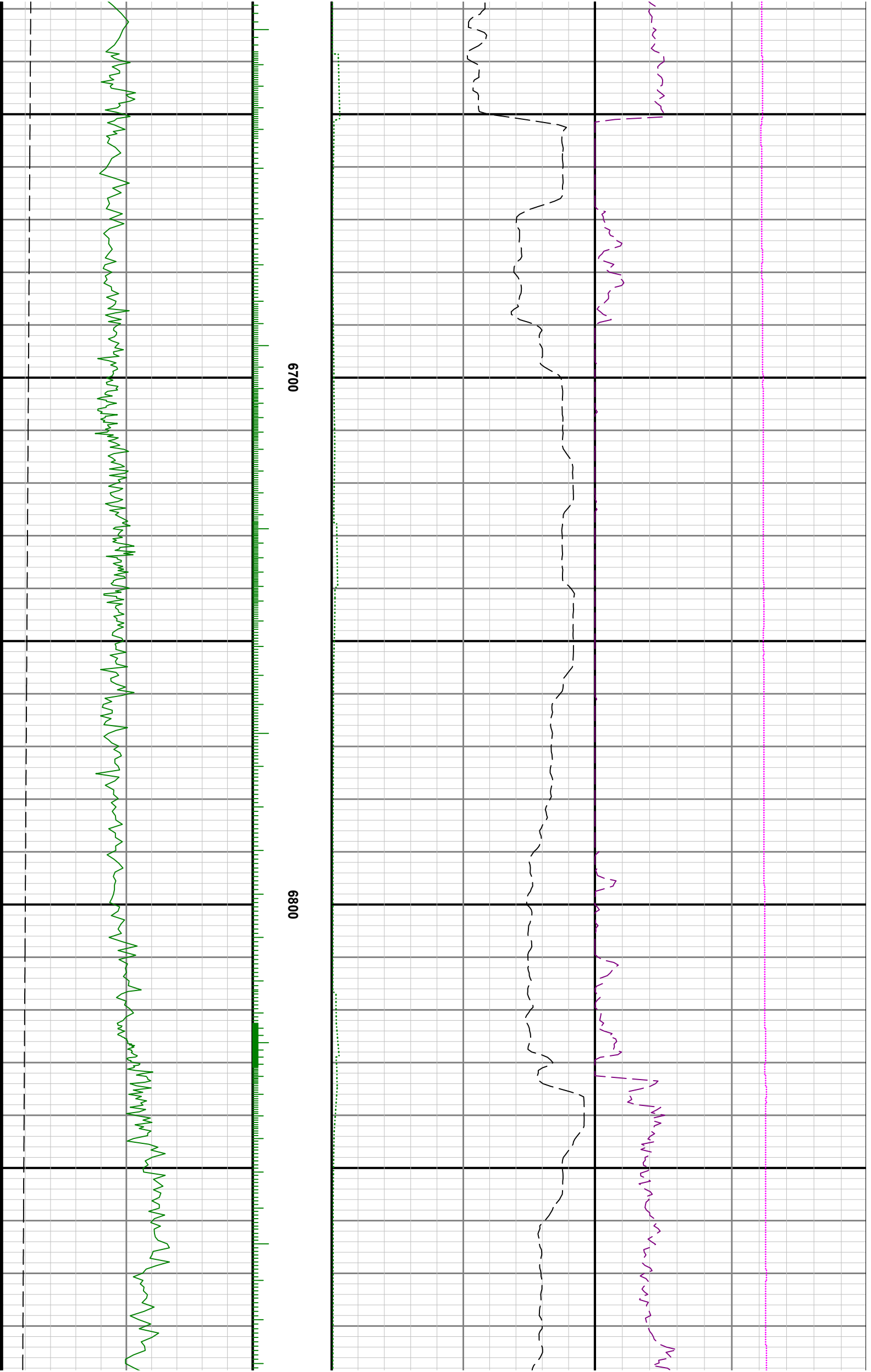

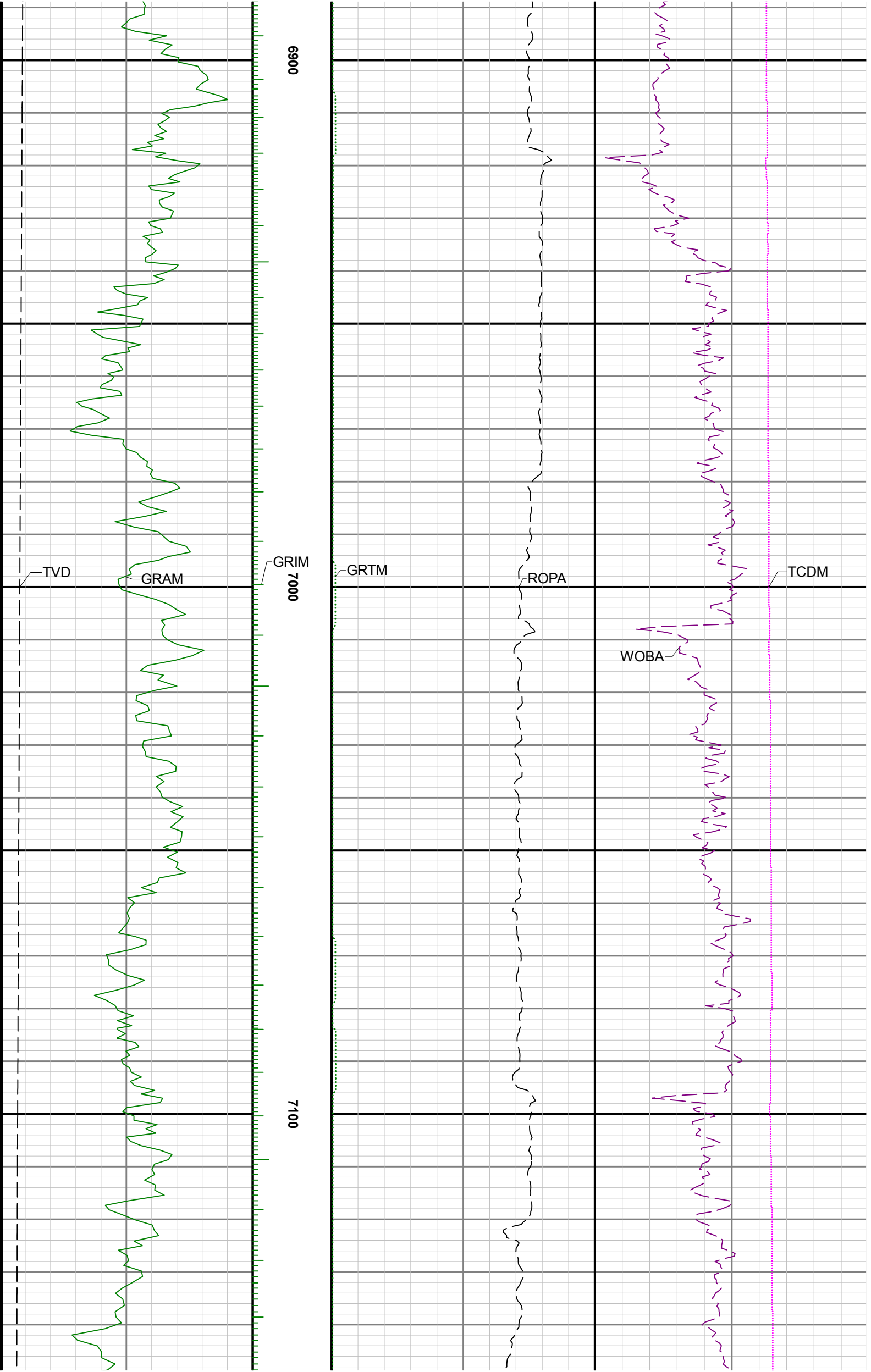

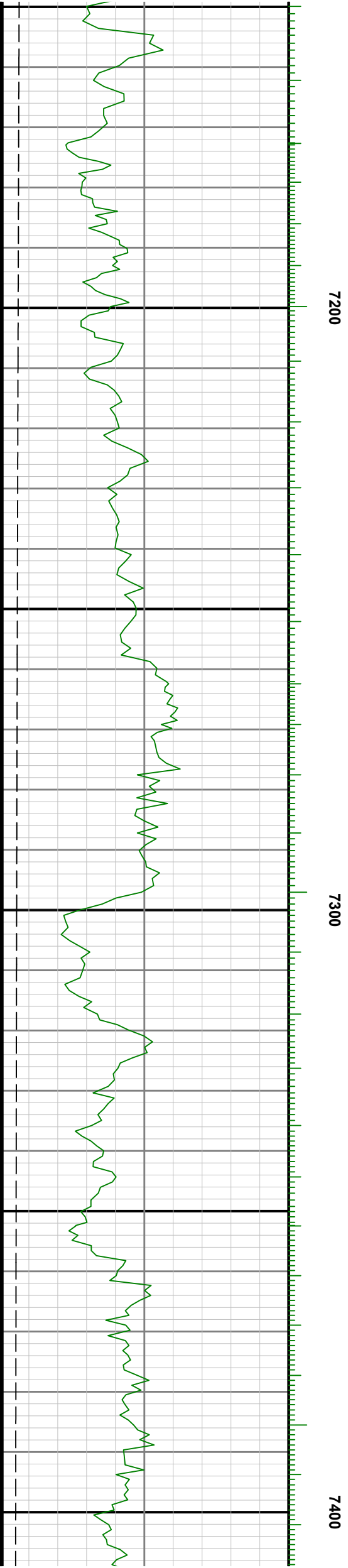

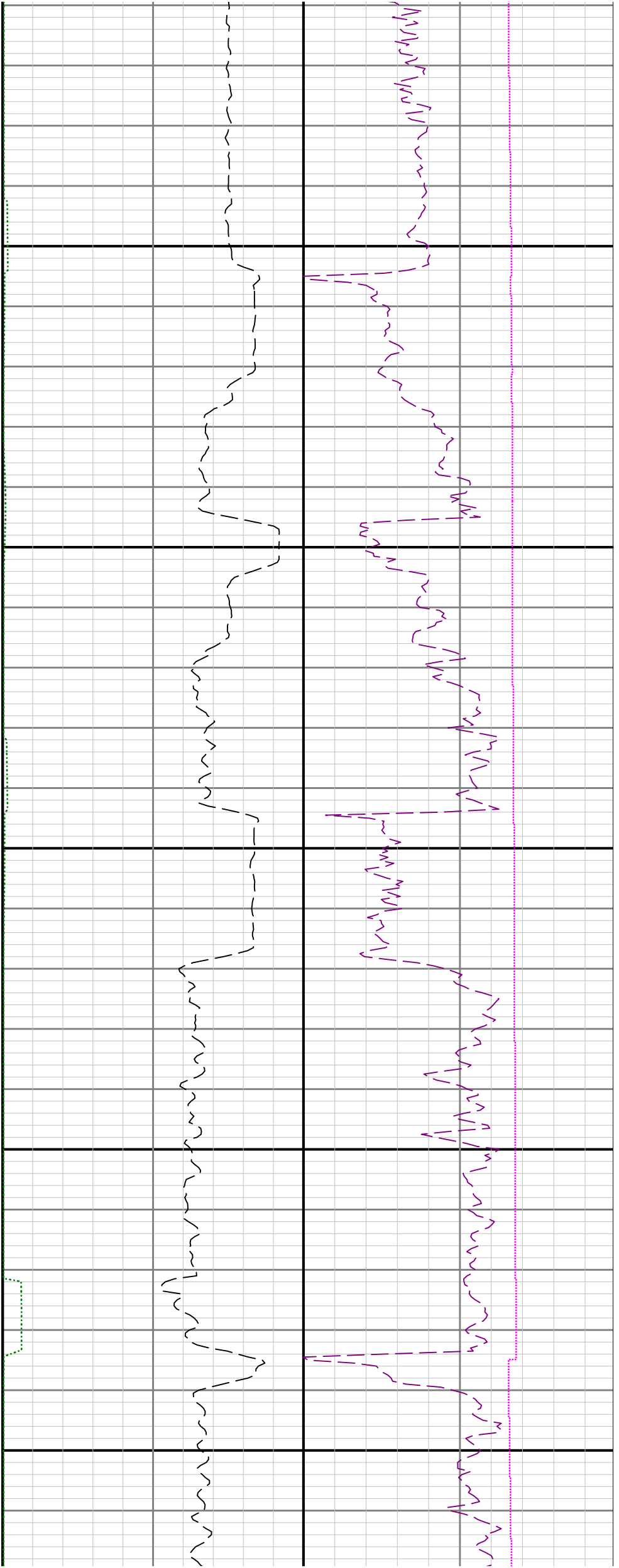

7500

7600

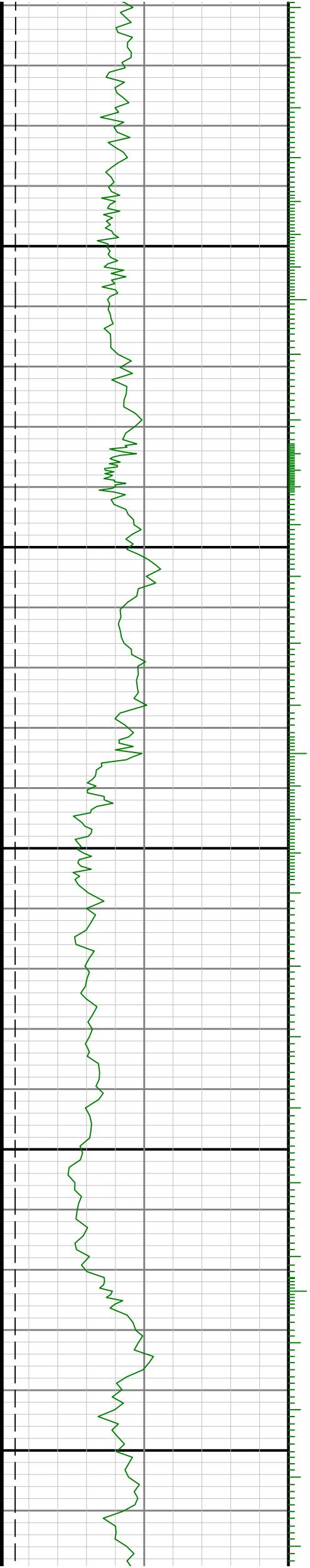

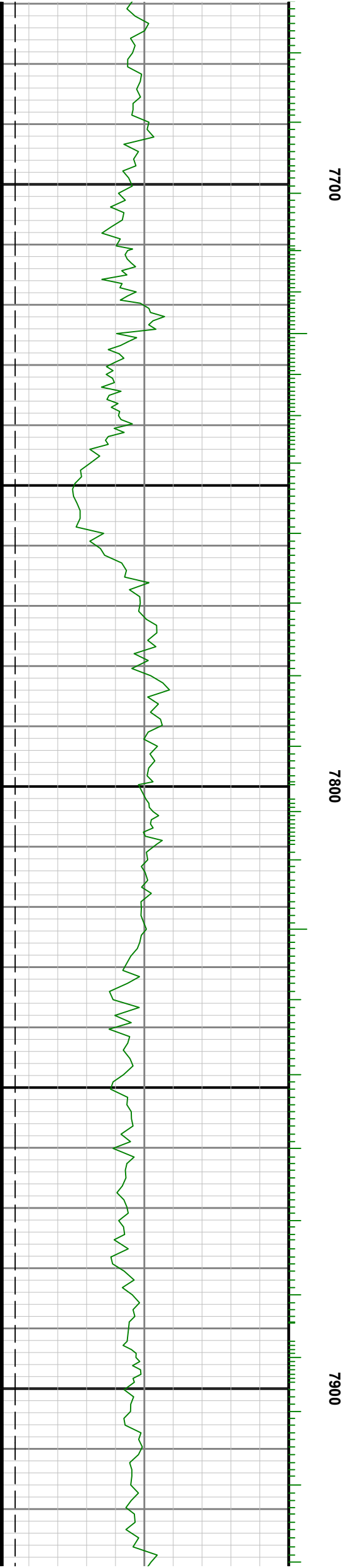
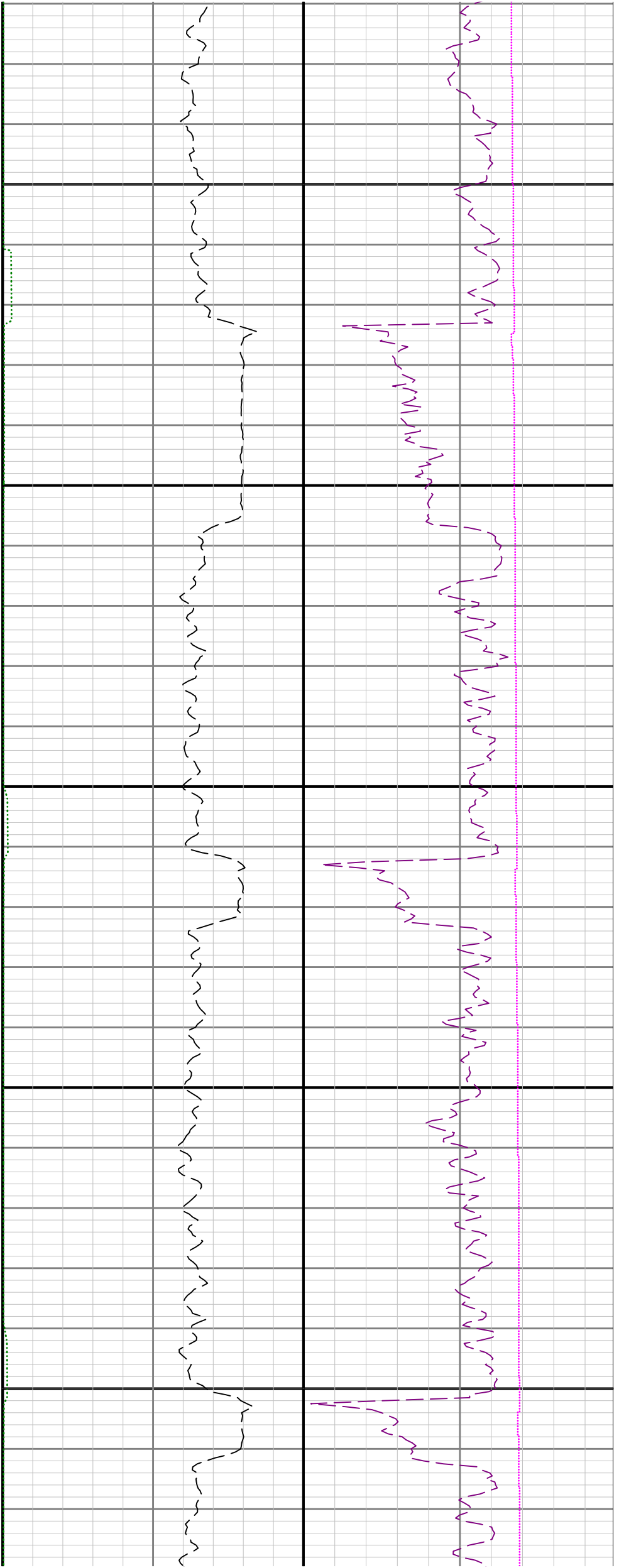

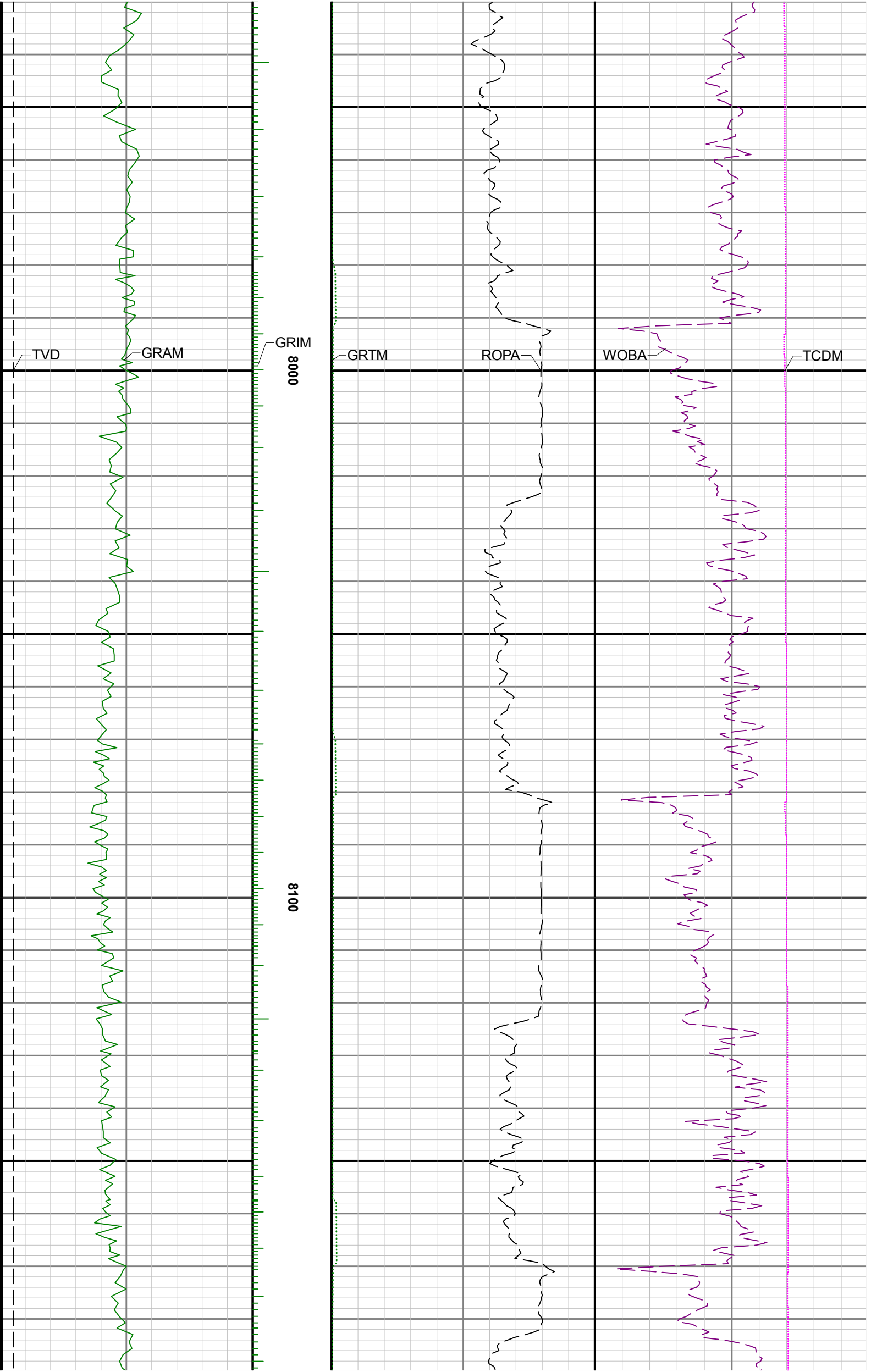

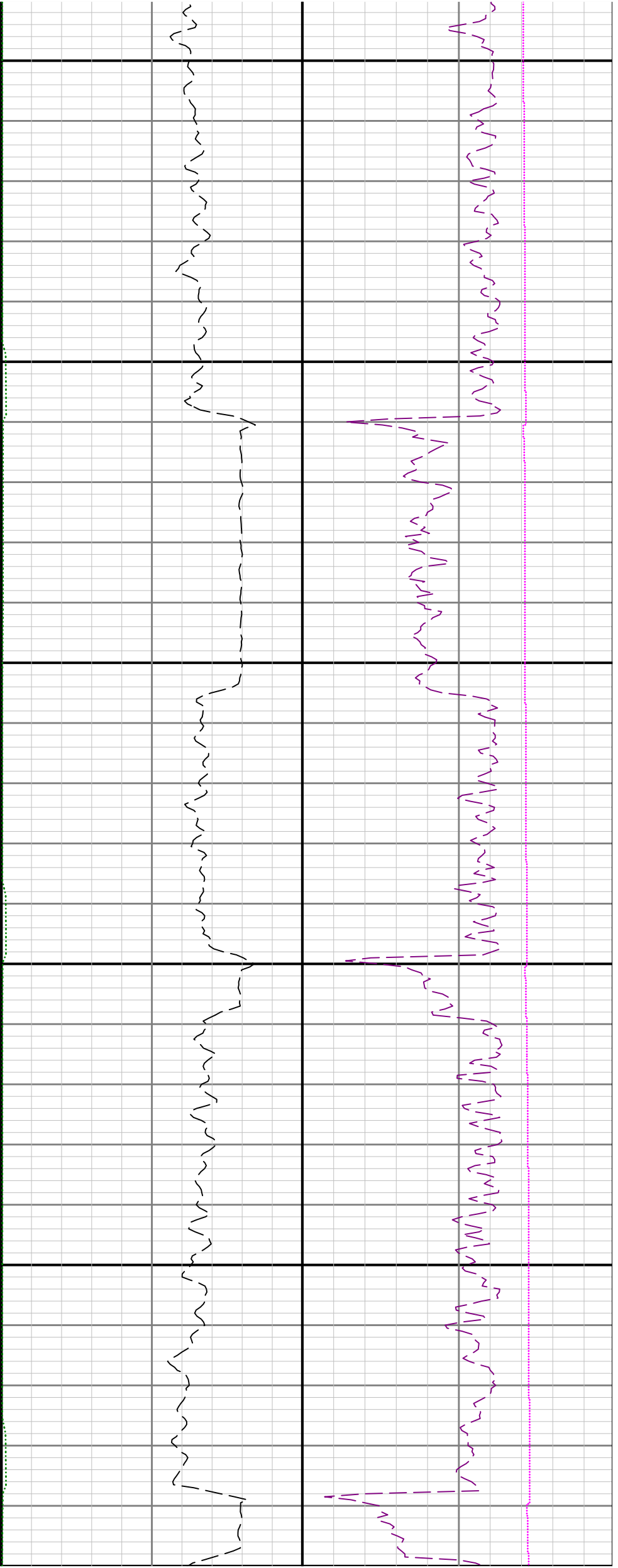

8200

8300

8400

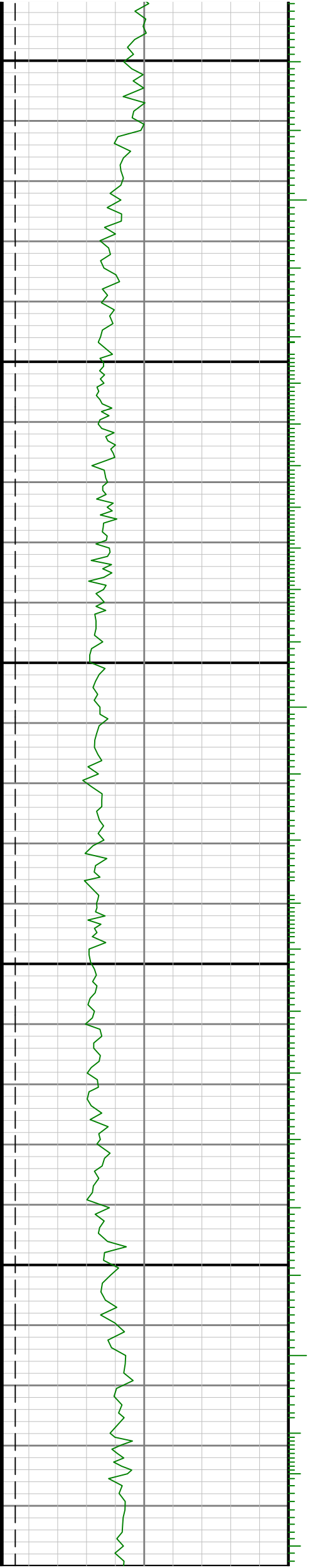

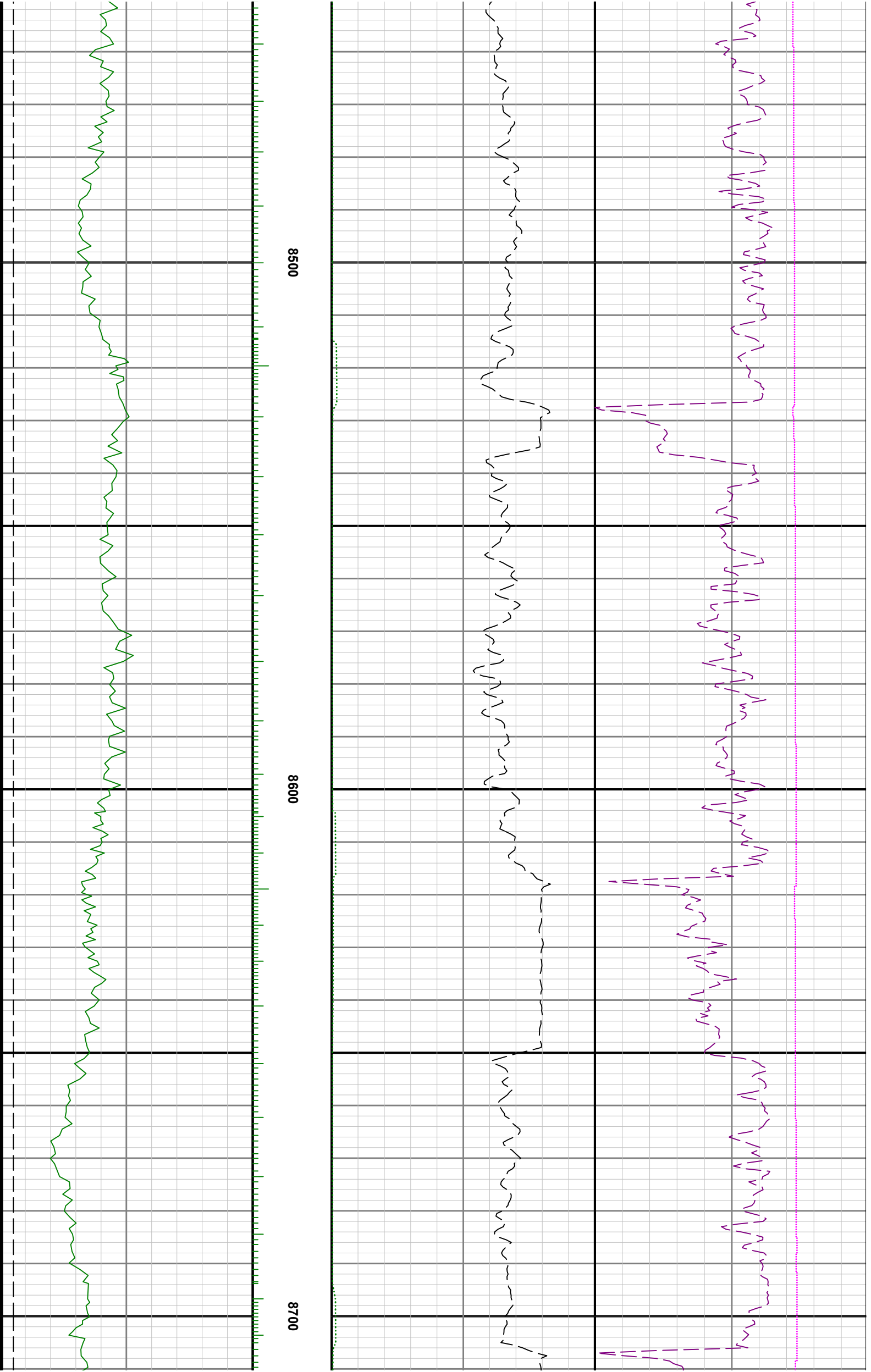

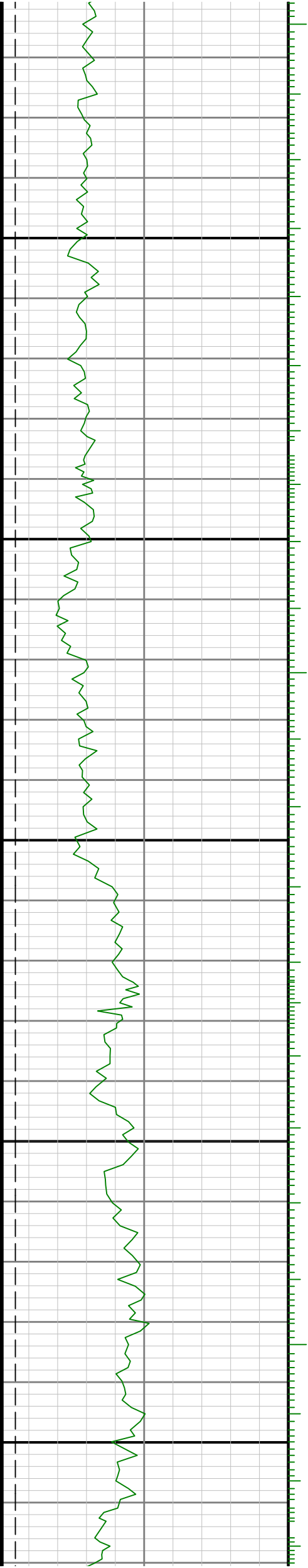

0068

0088

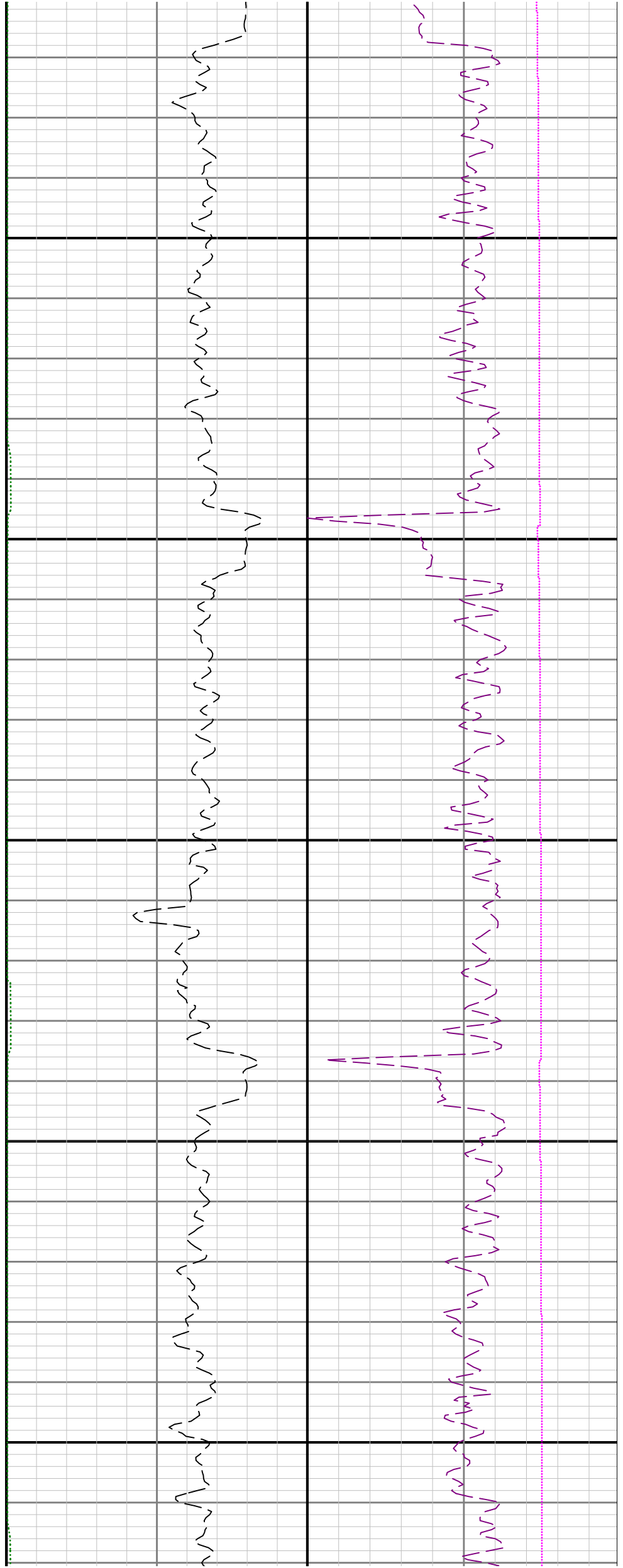

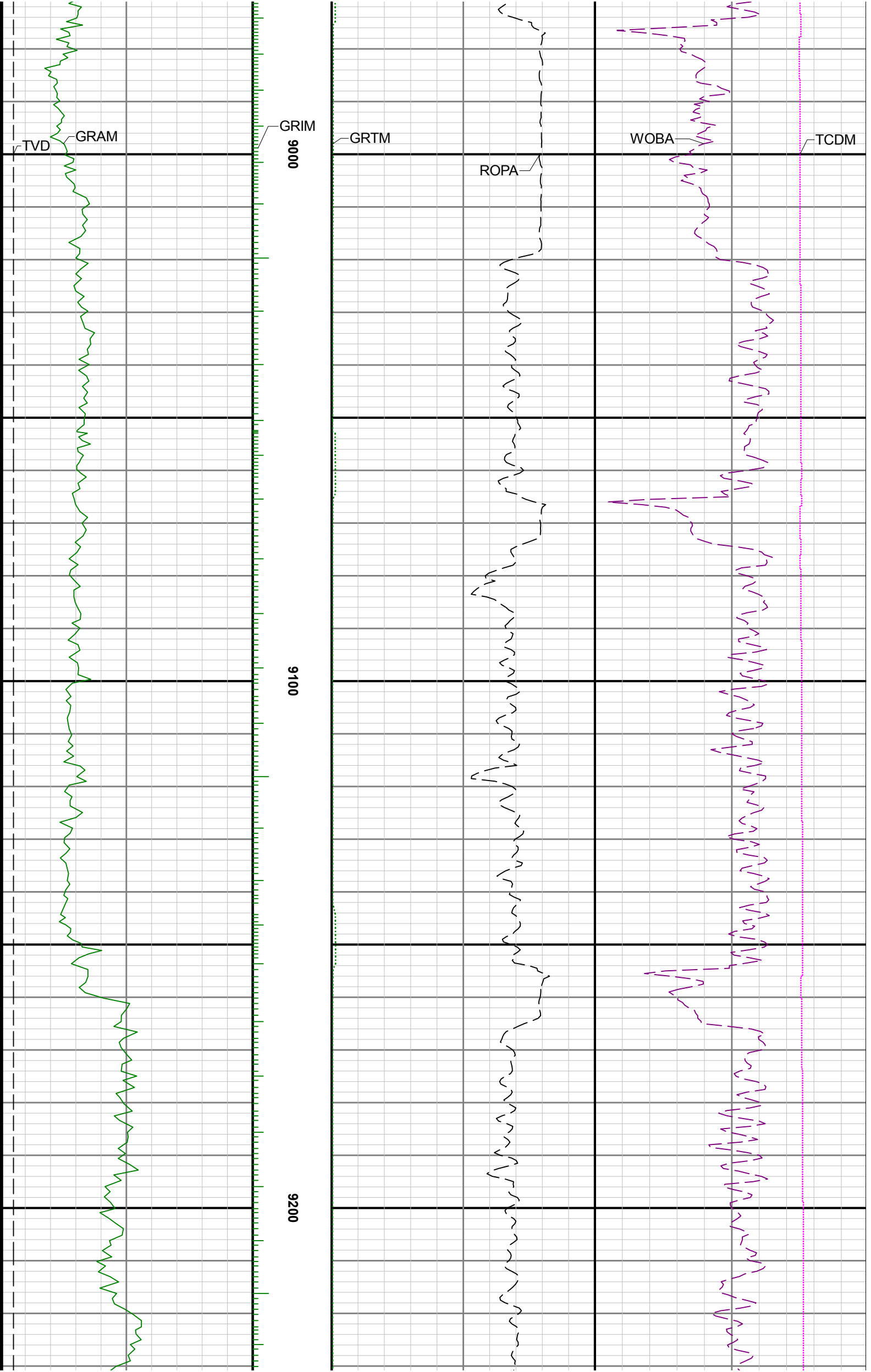

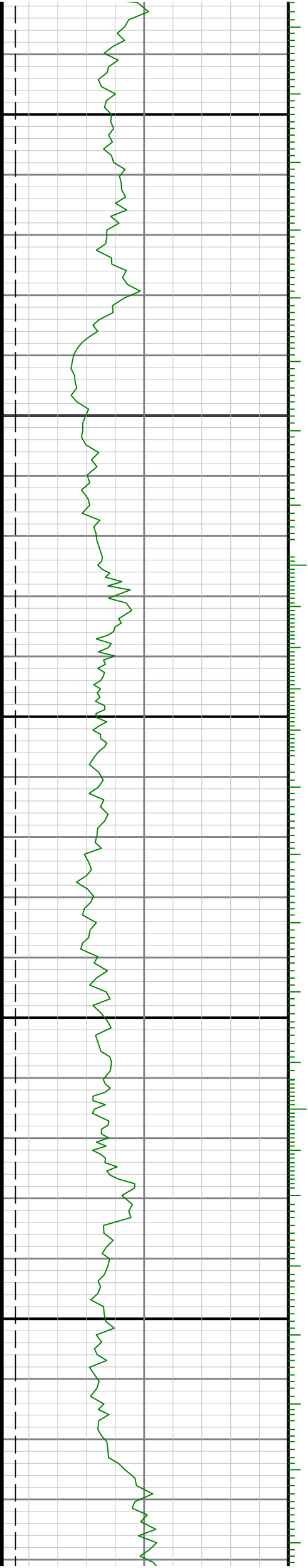
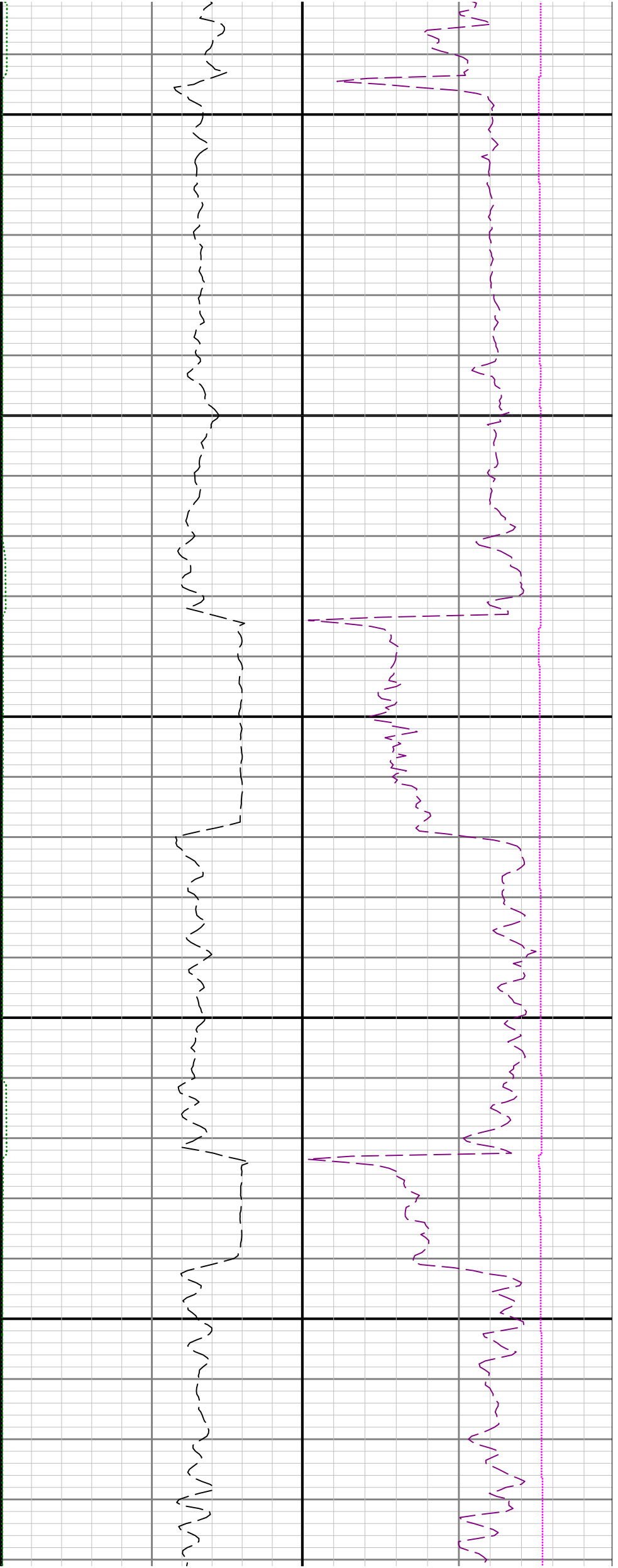

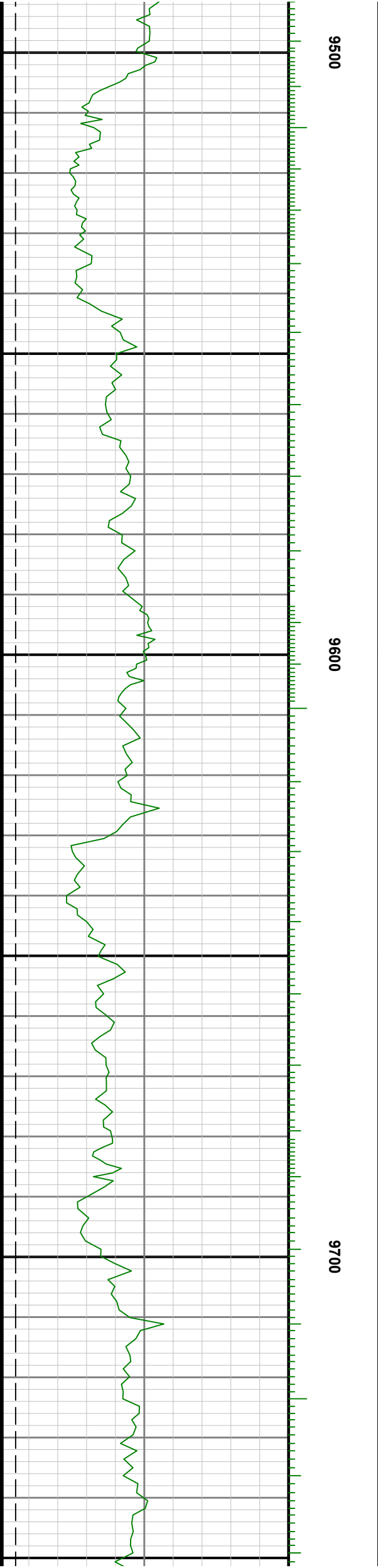
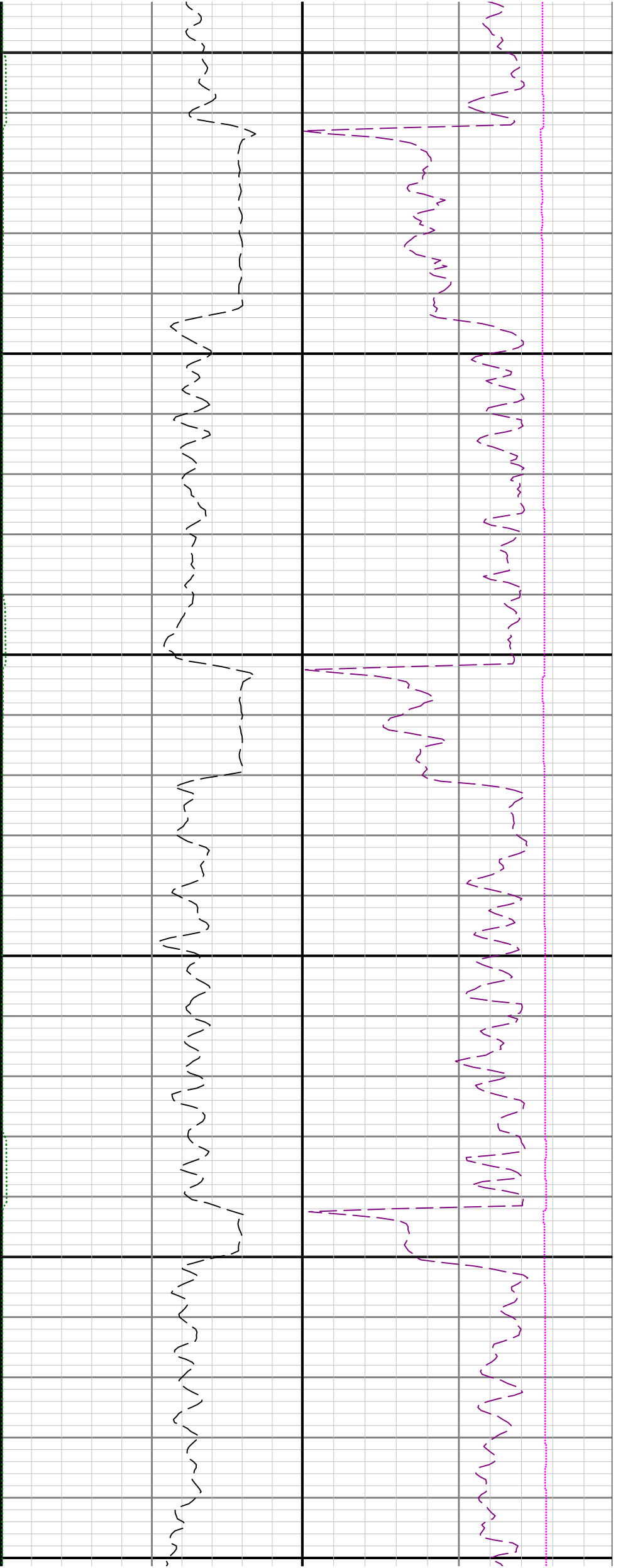

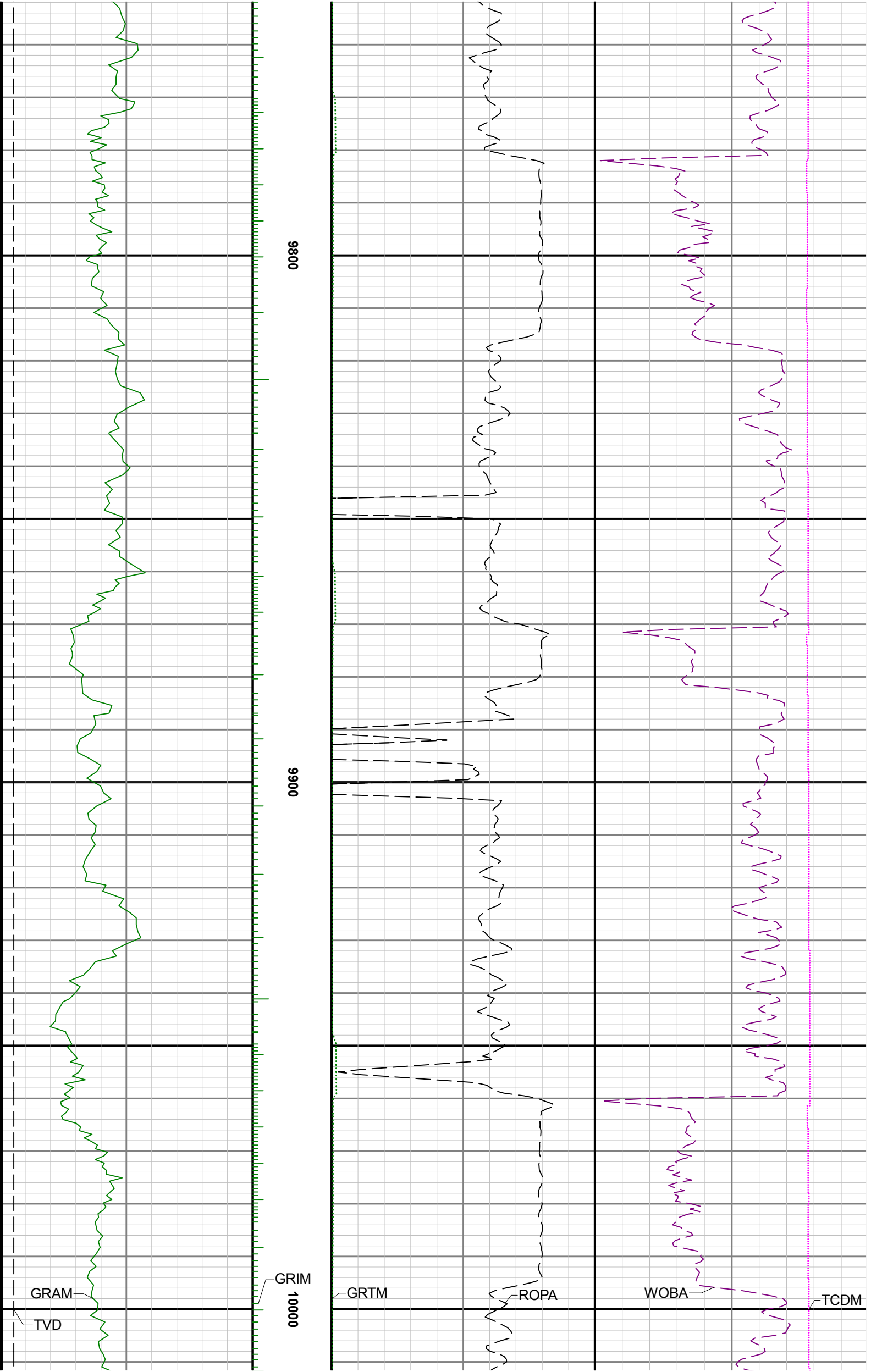

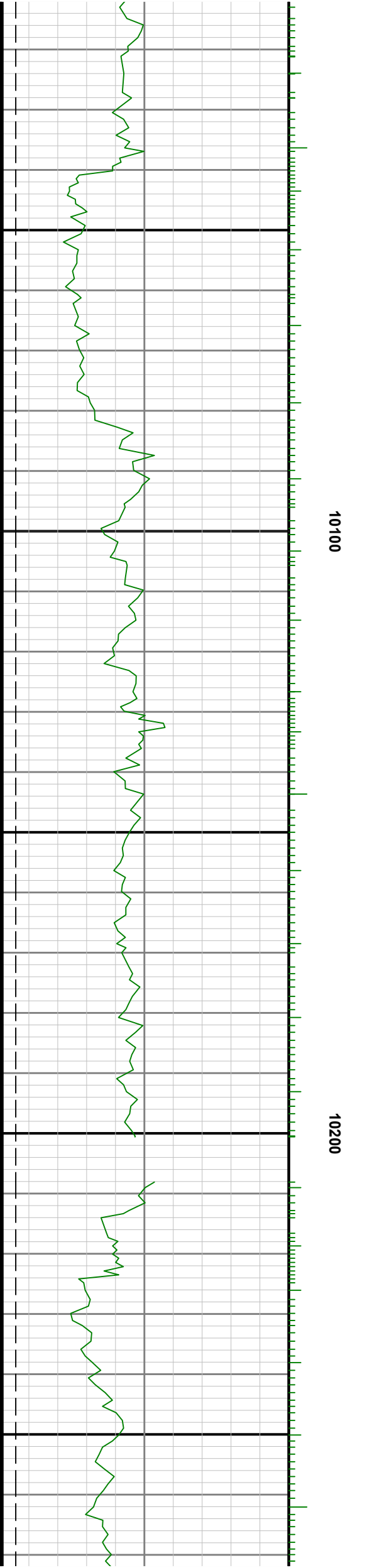
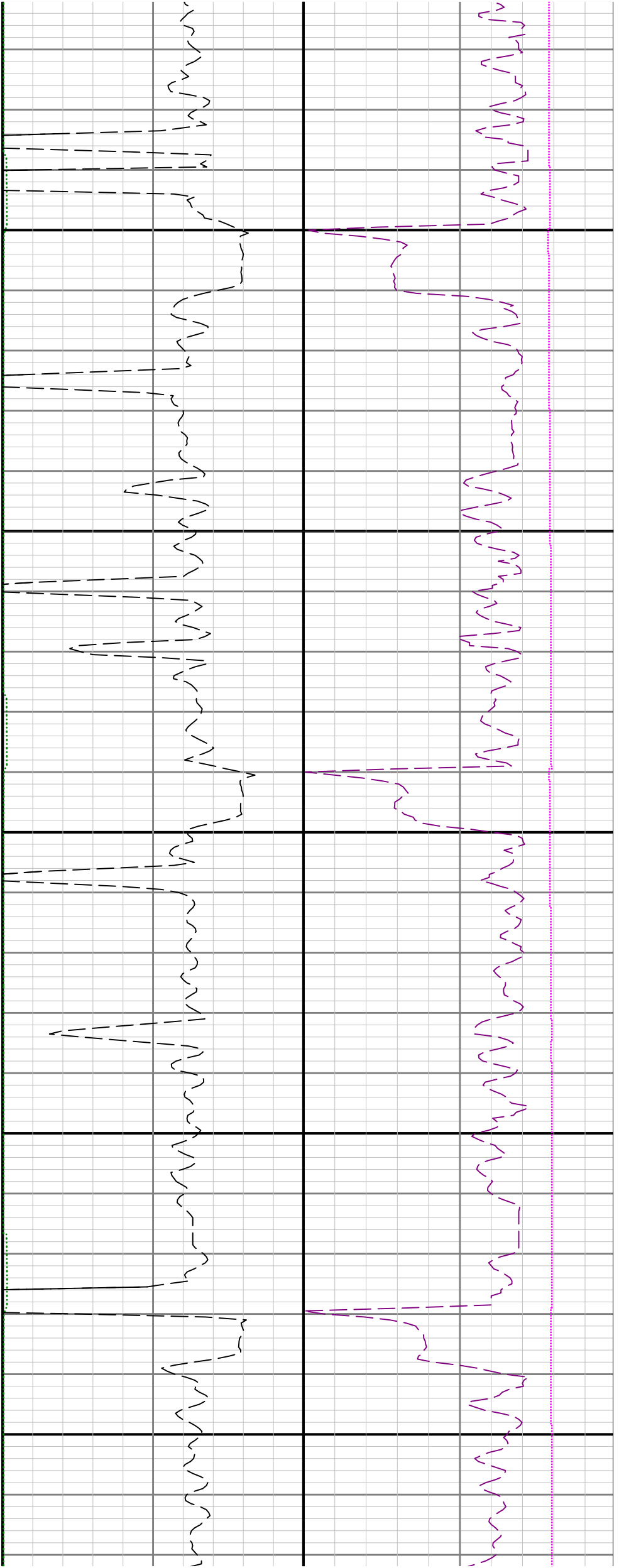

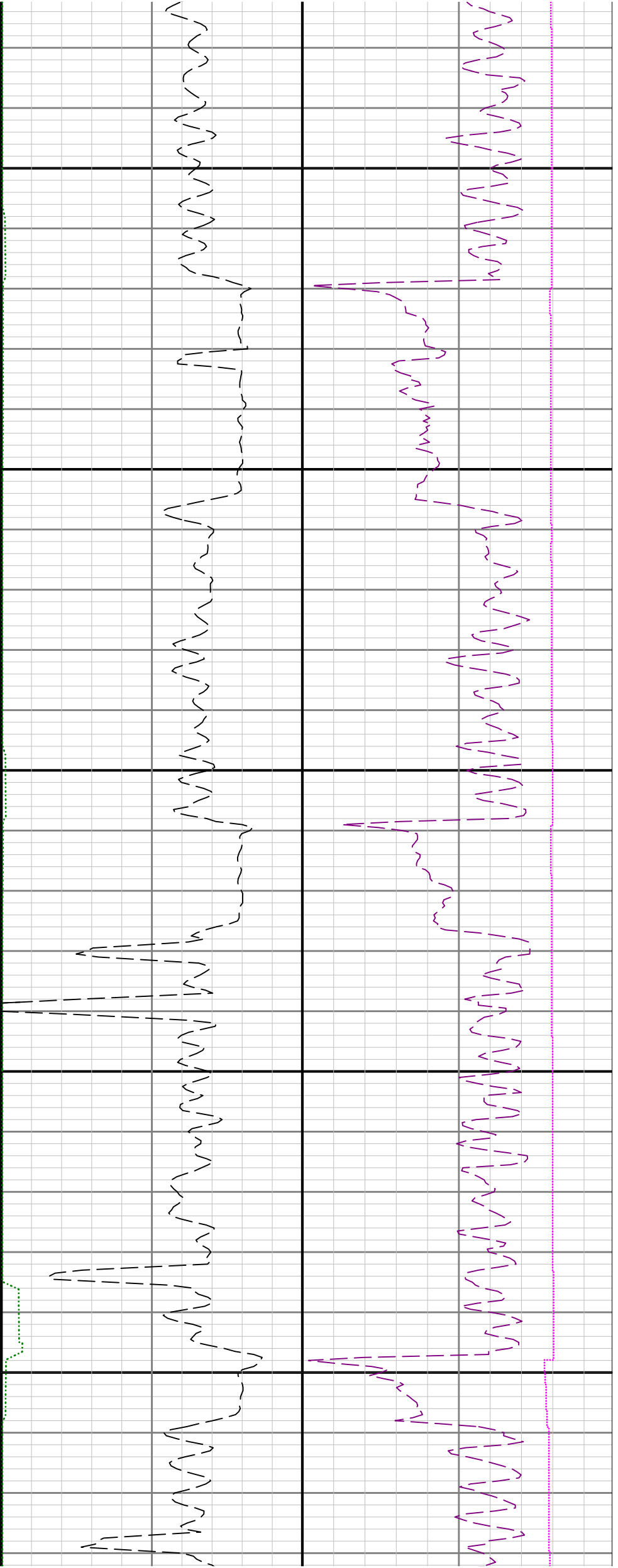

10300

10400

10500

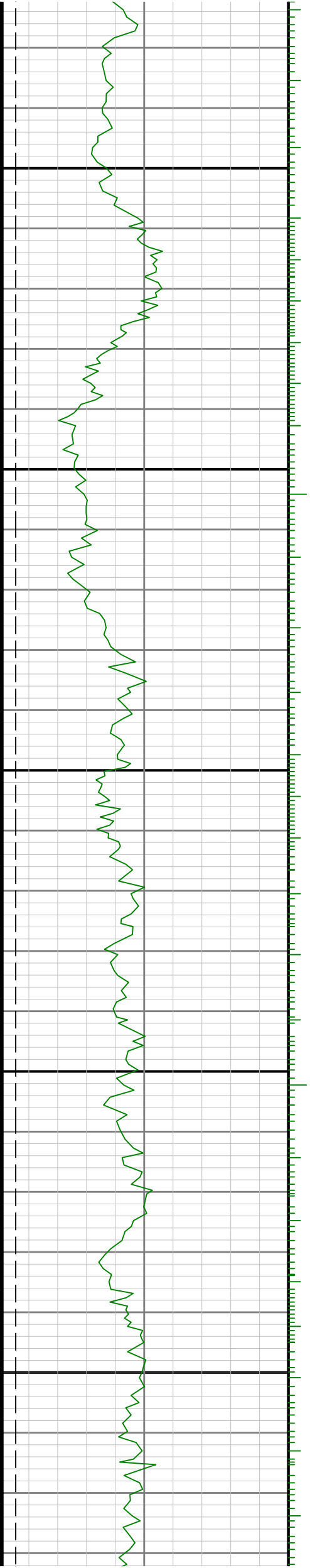

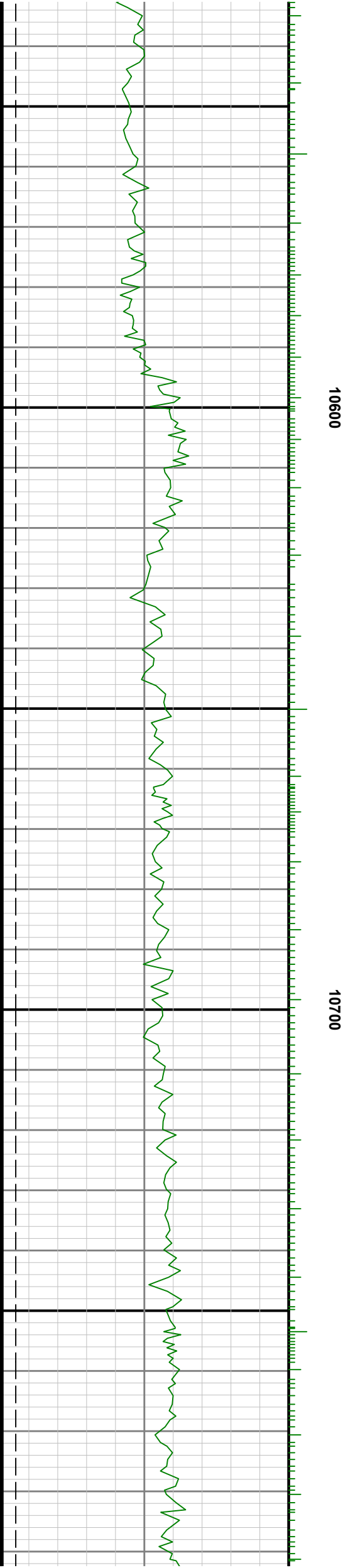
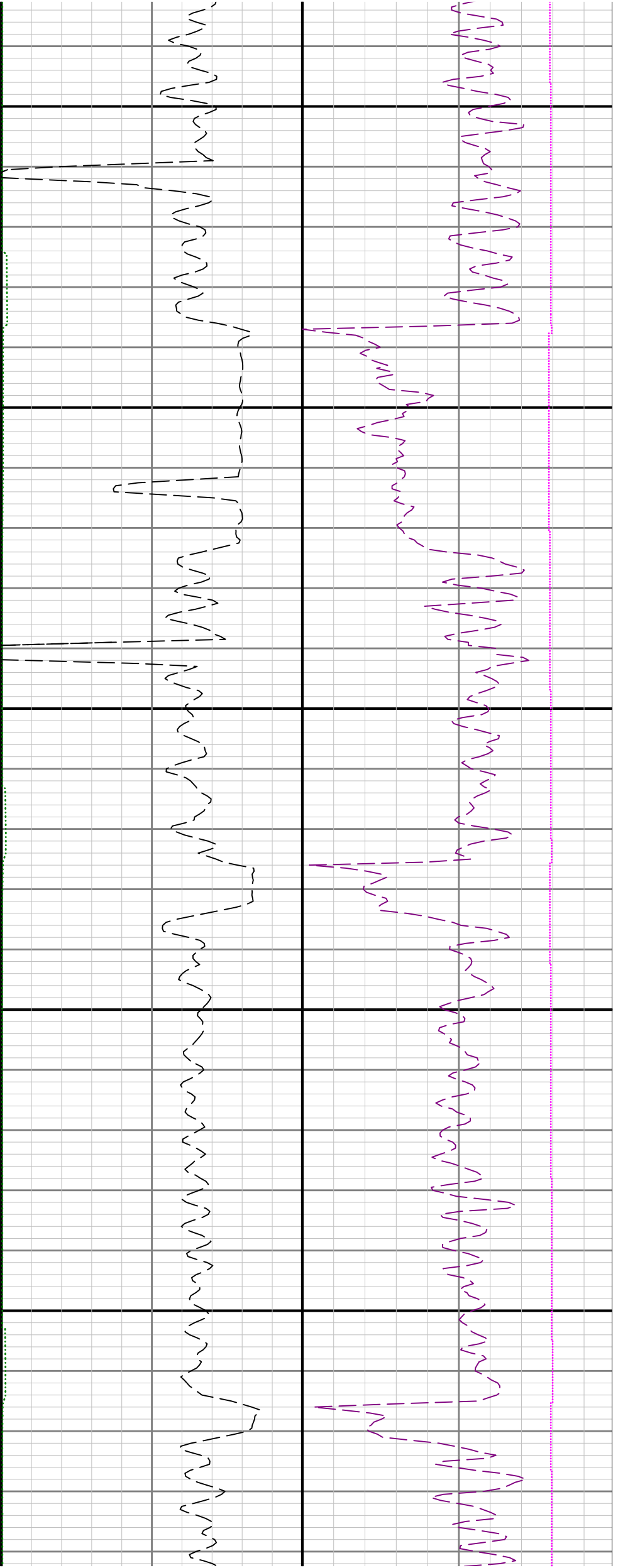

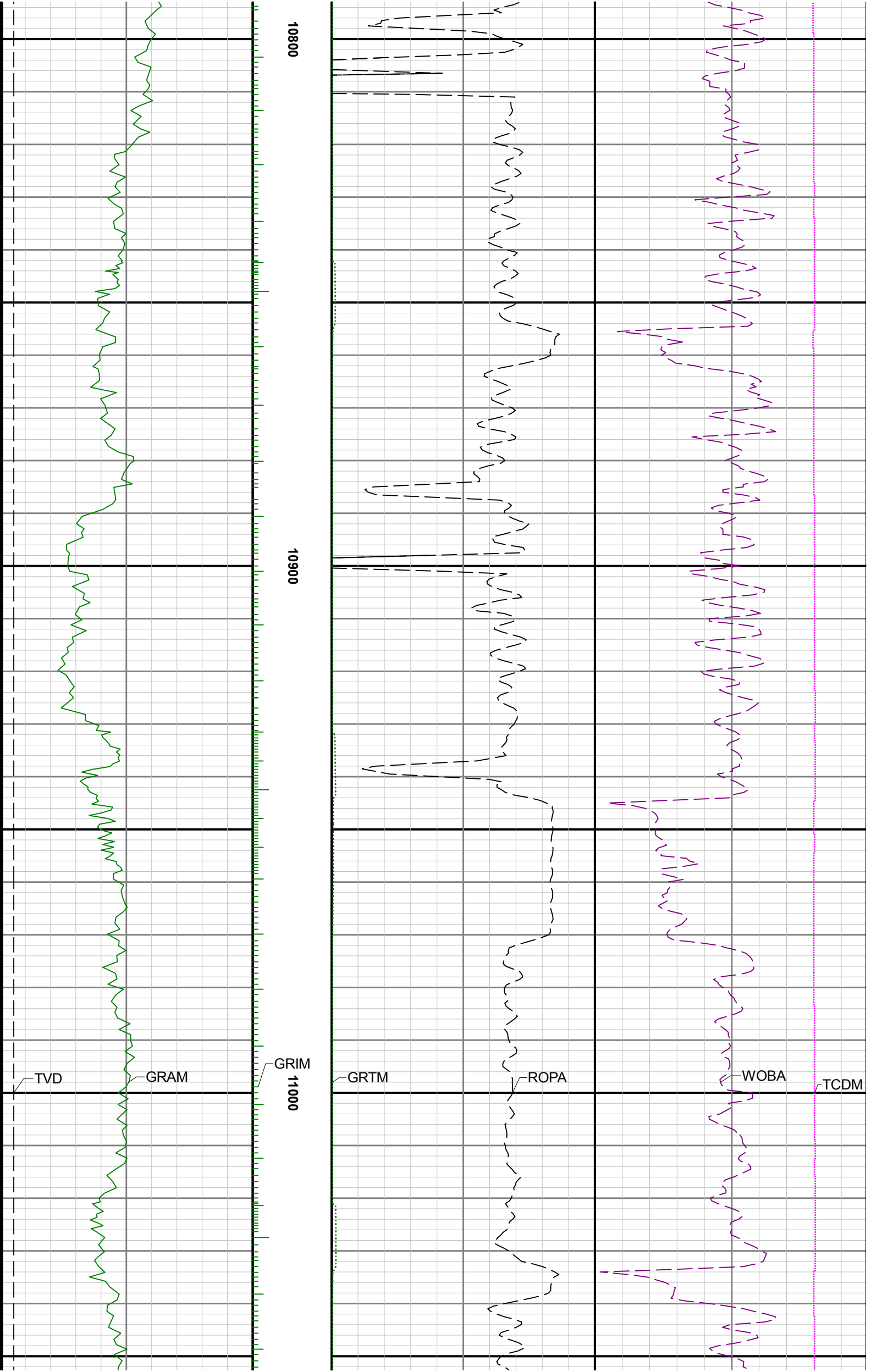

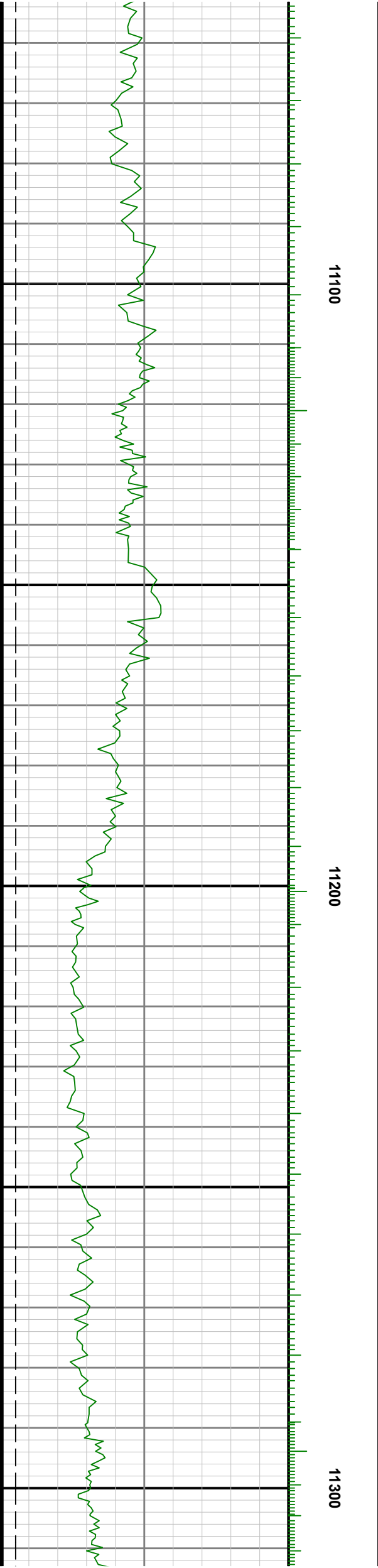
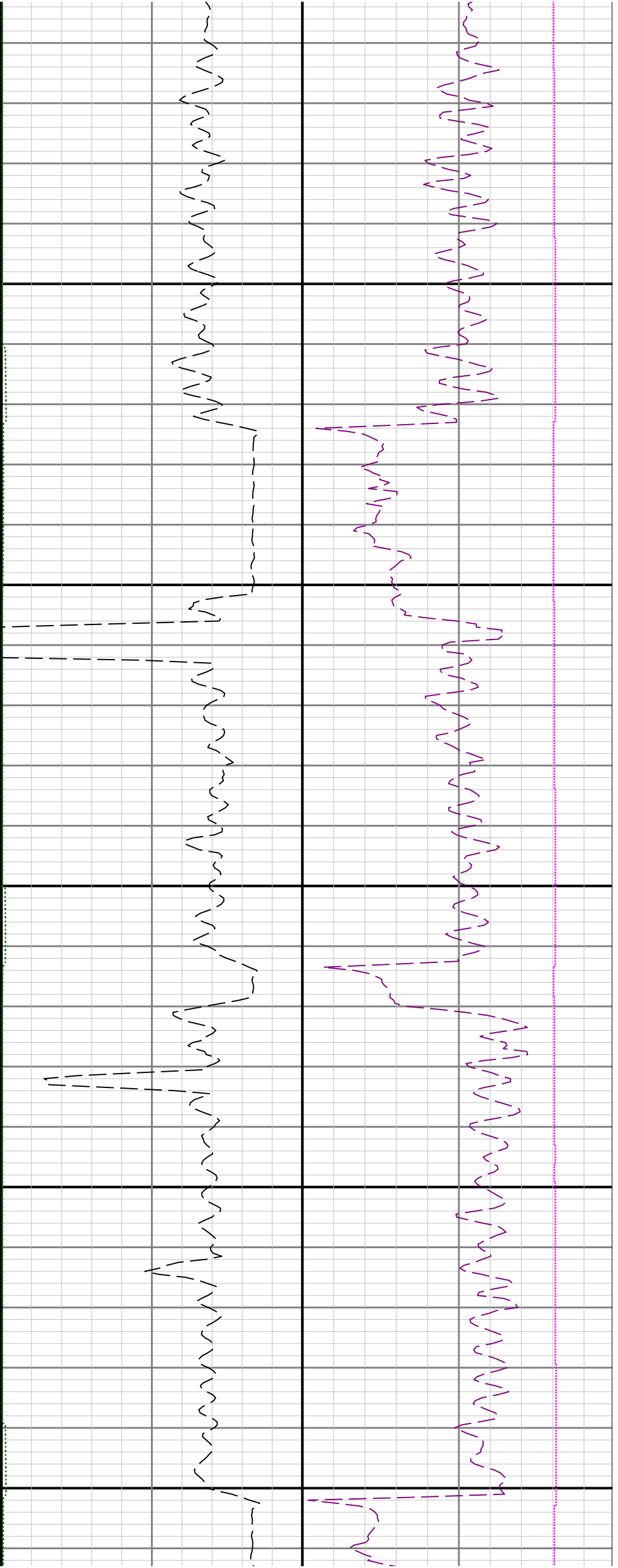

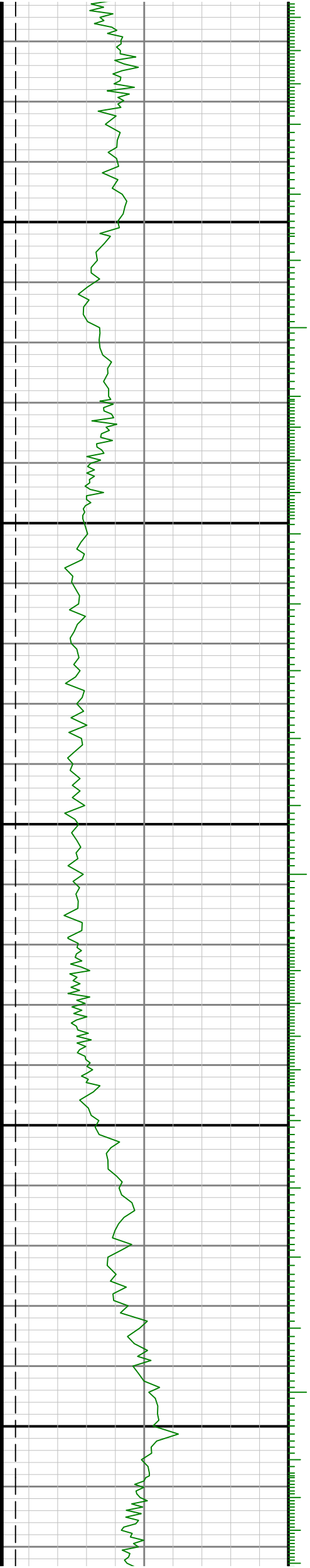
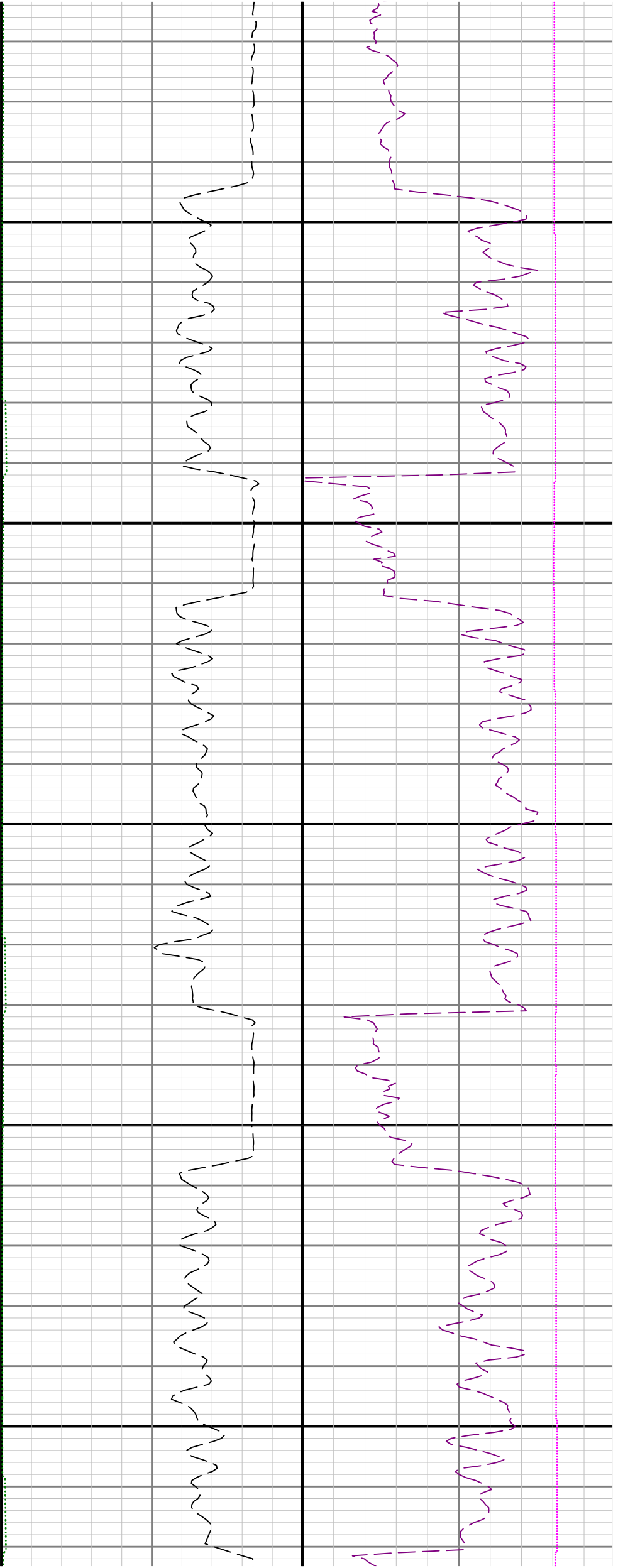

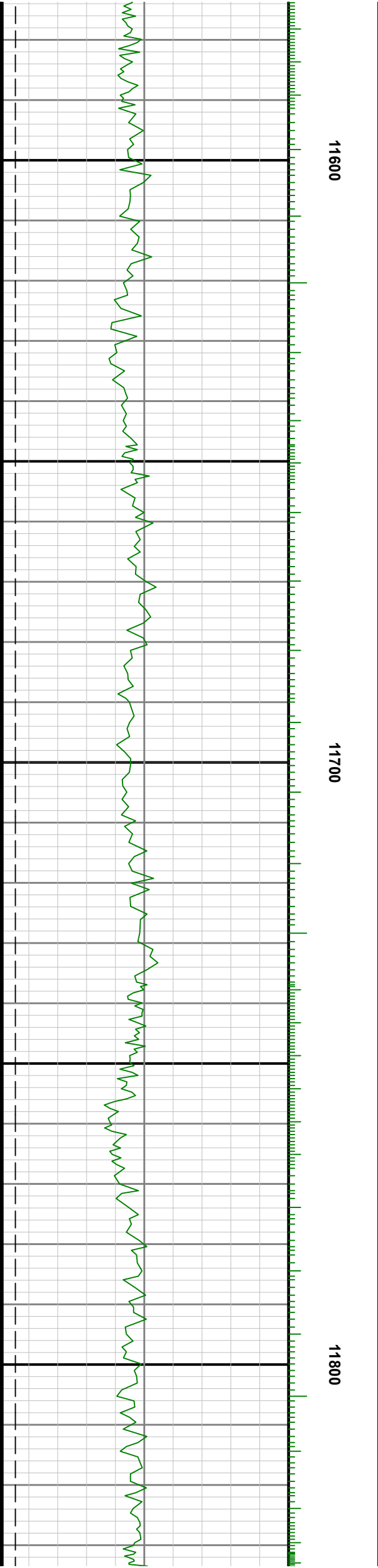
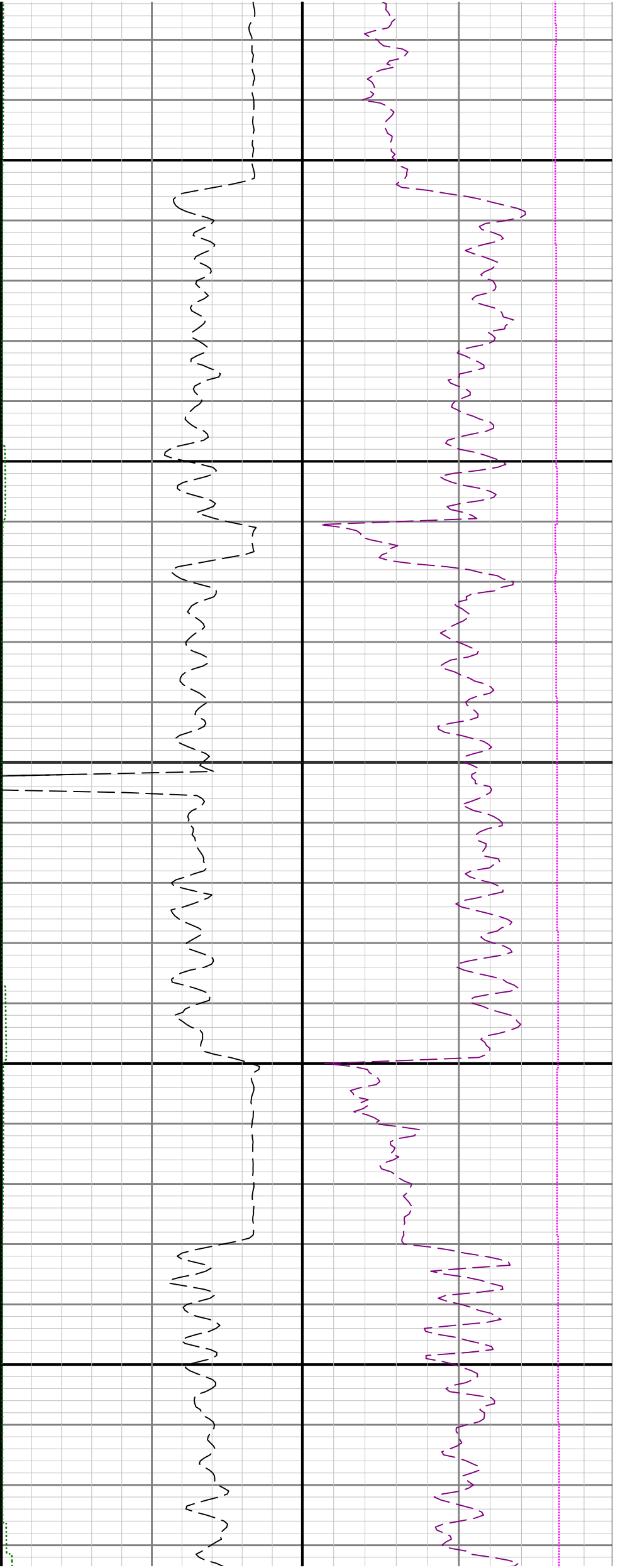

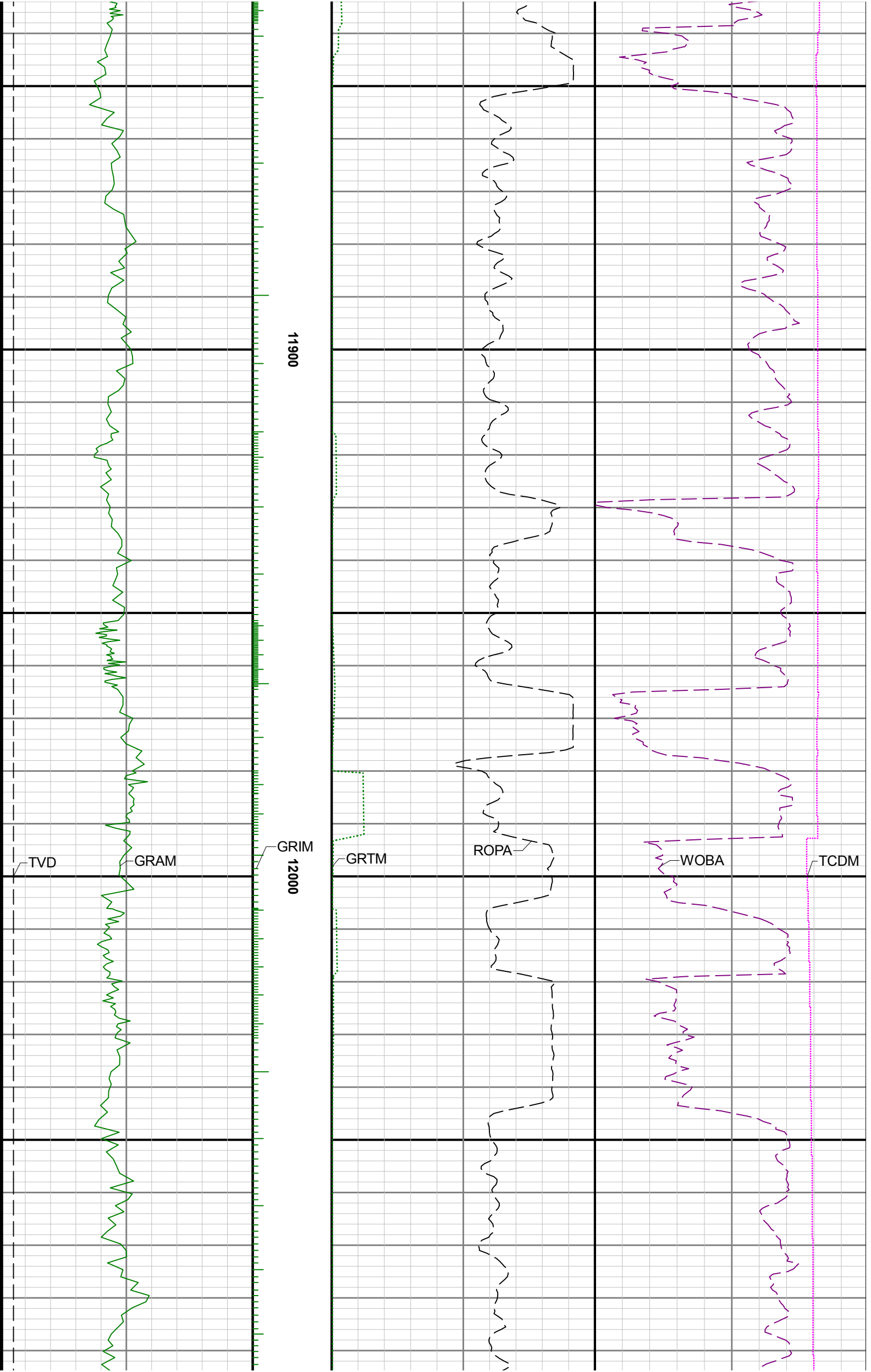

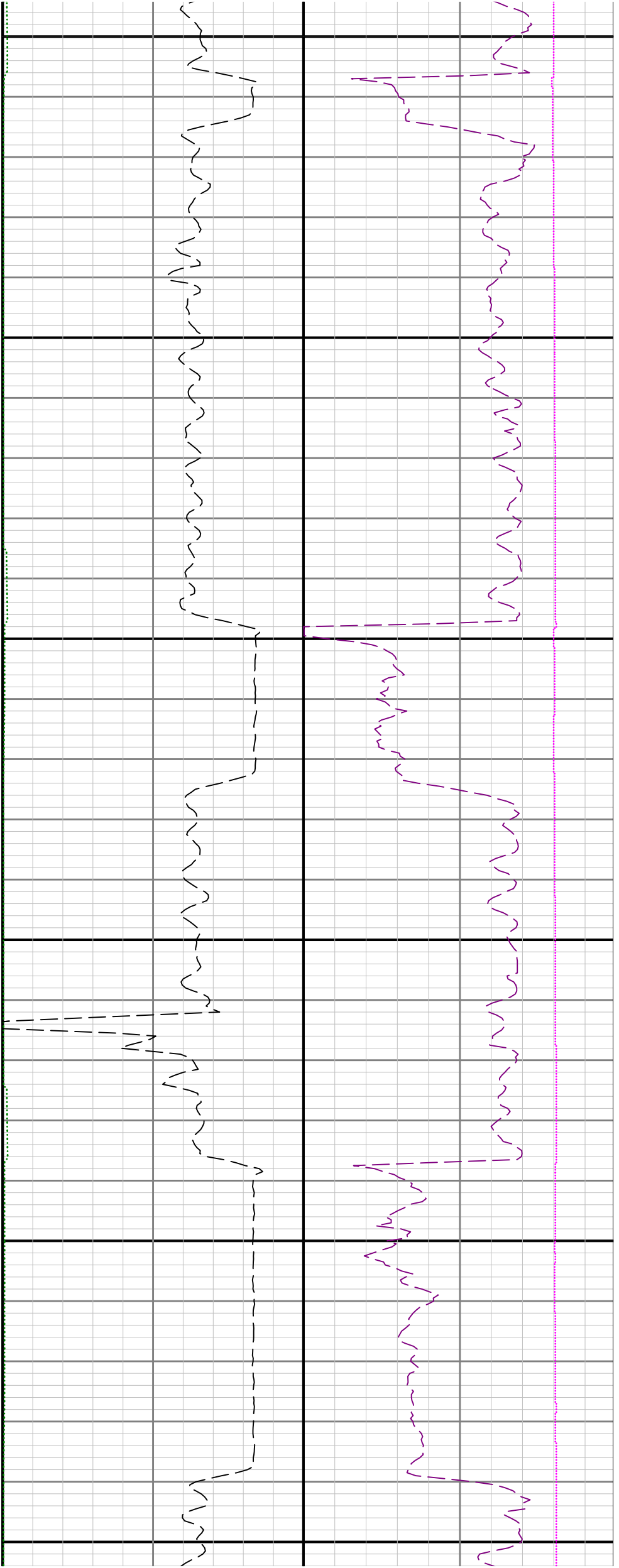

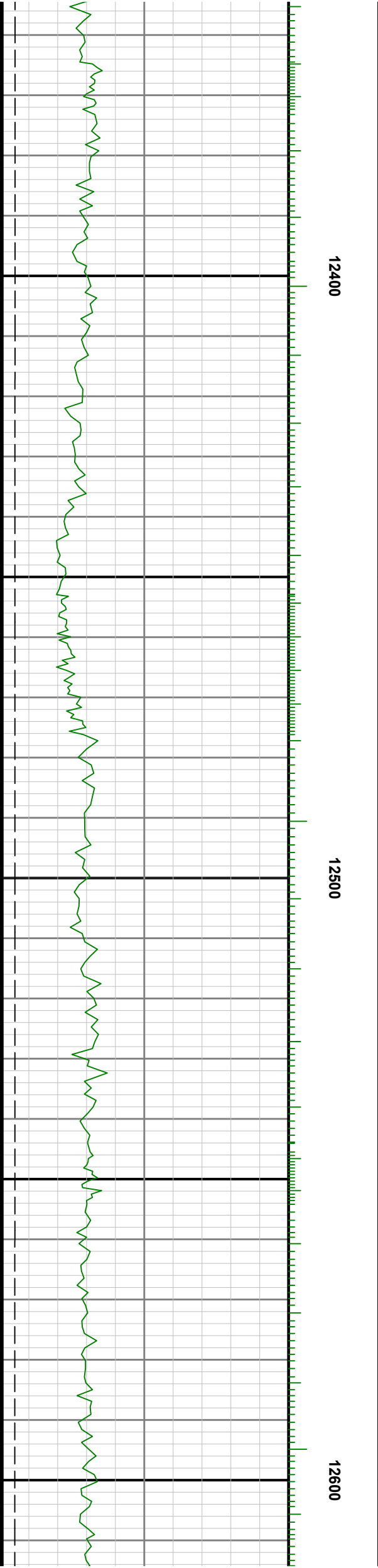
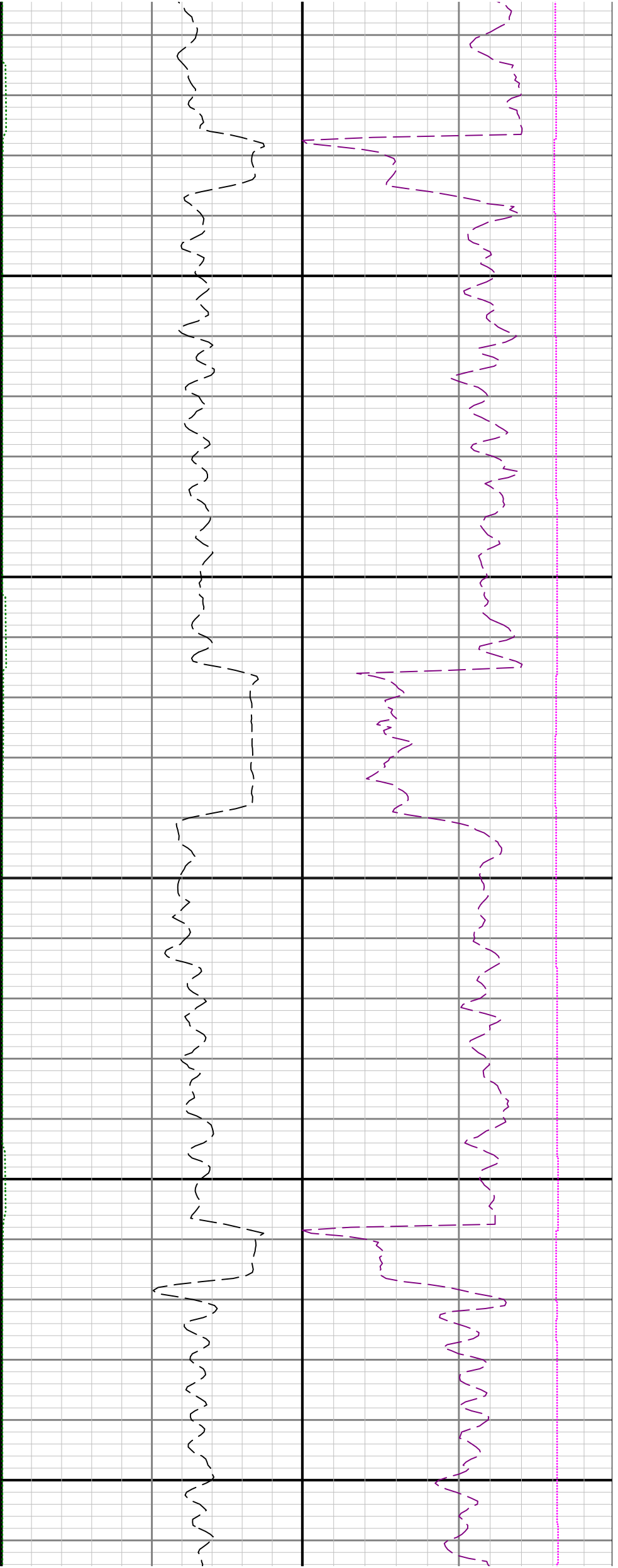

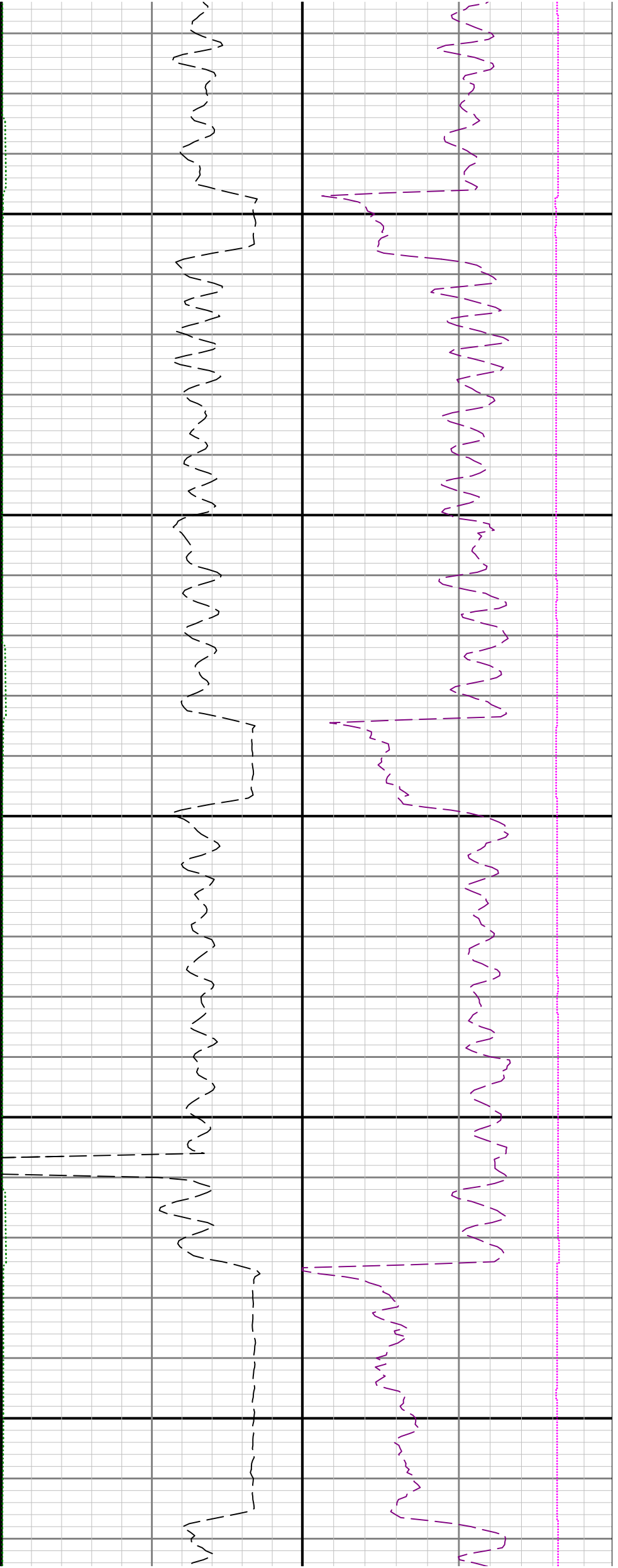

12700

12800

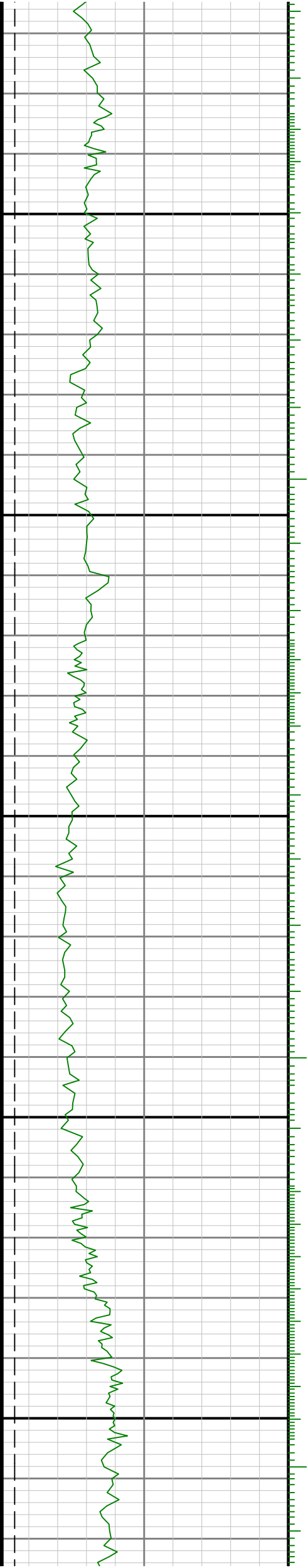

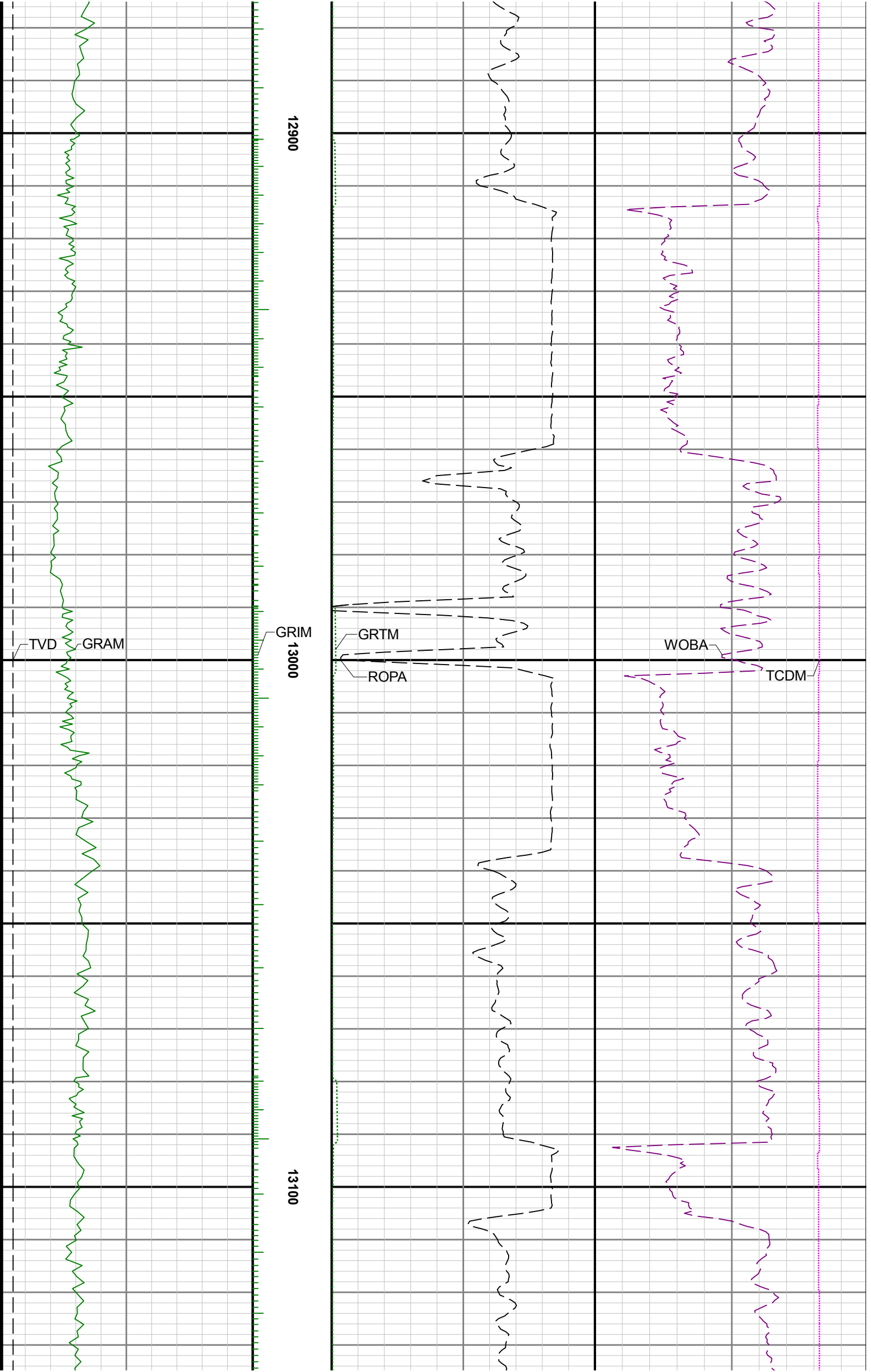

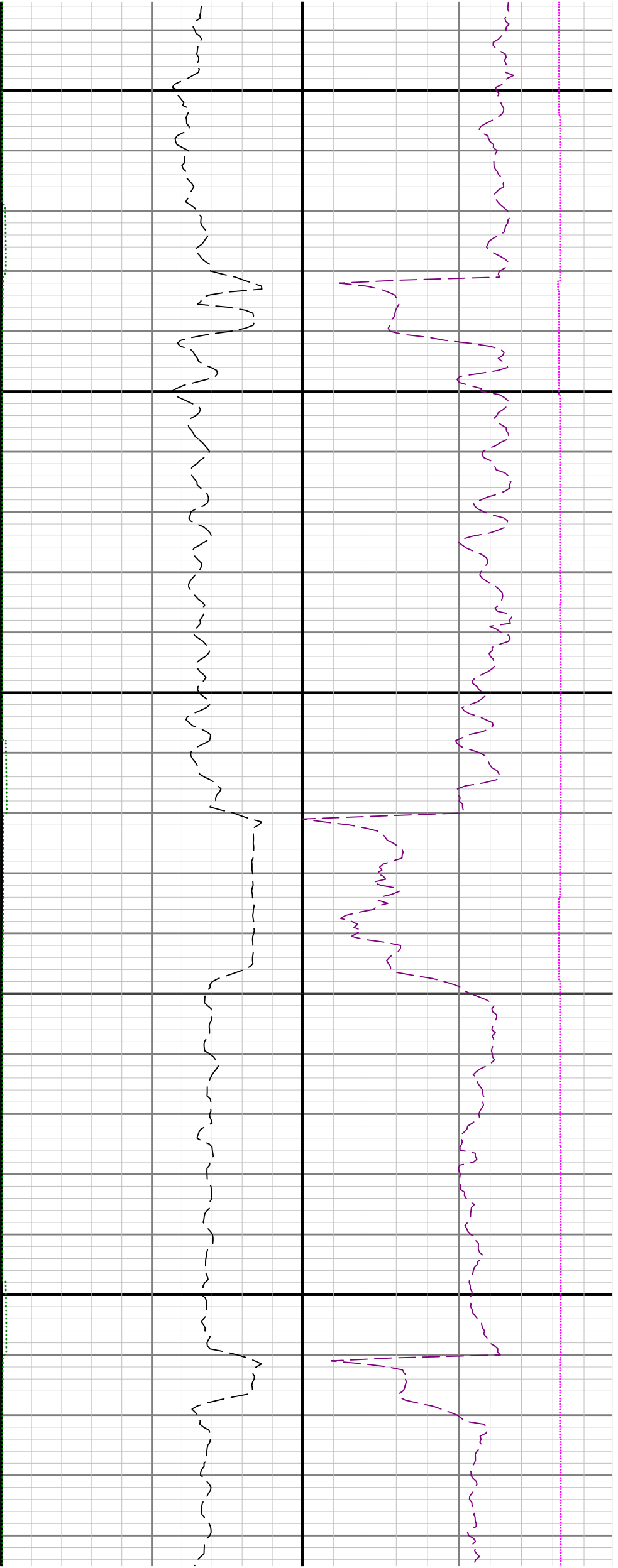

13200

13300

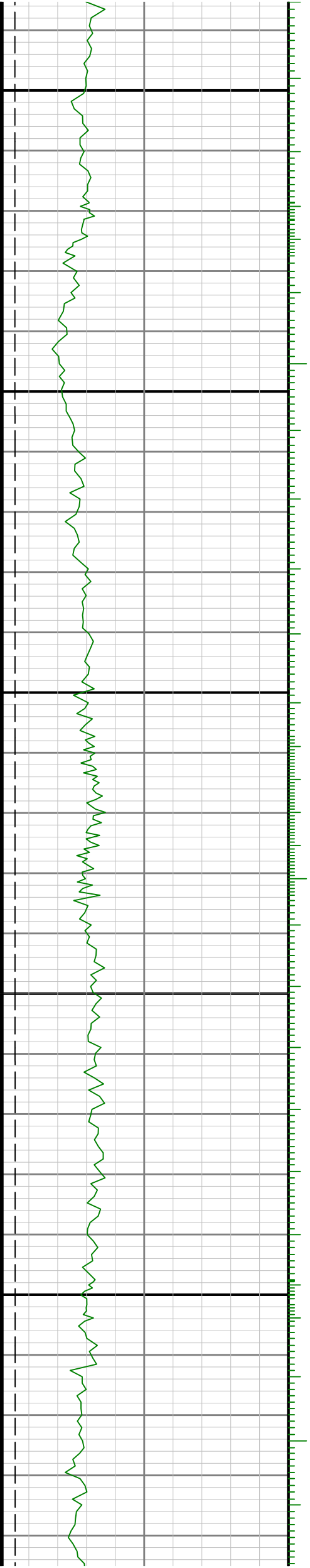

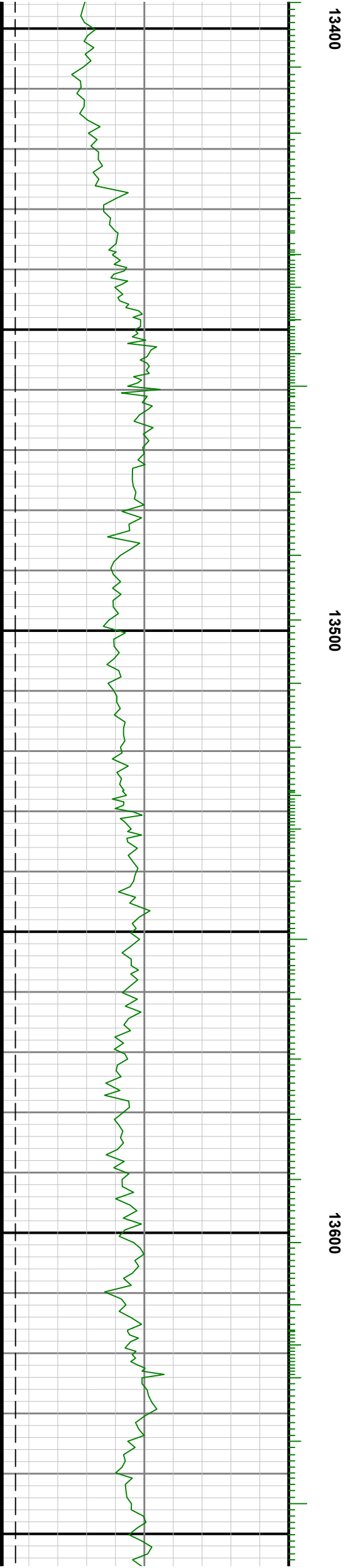
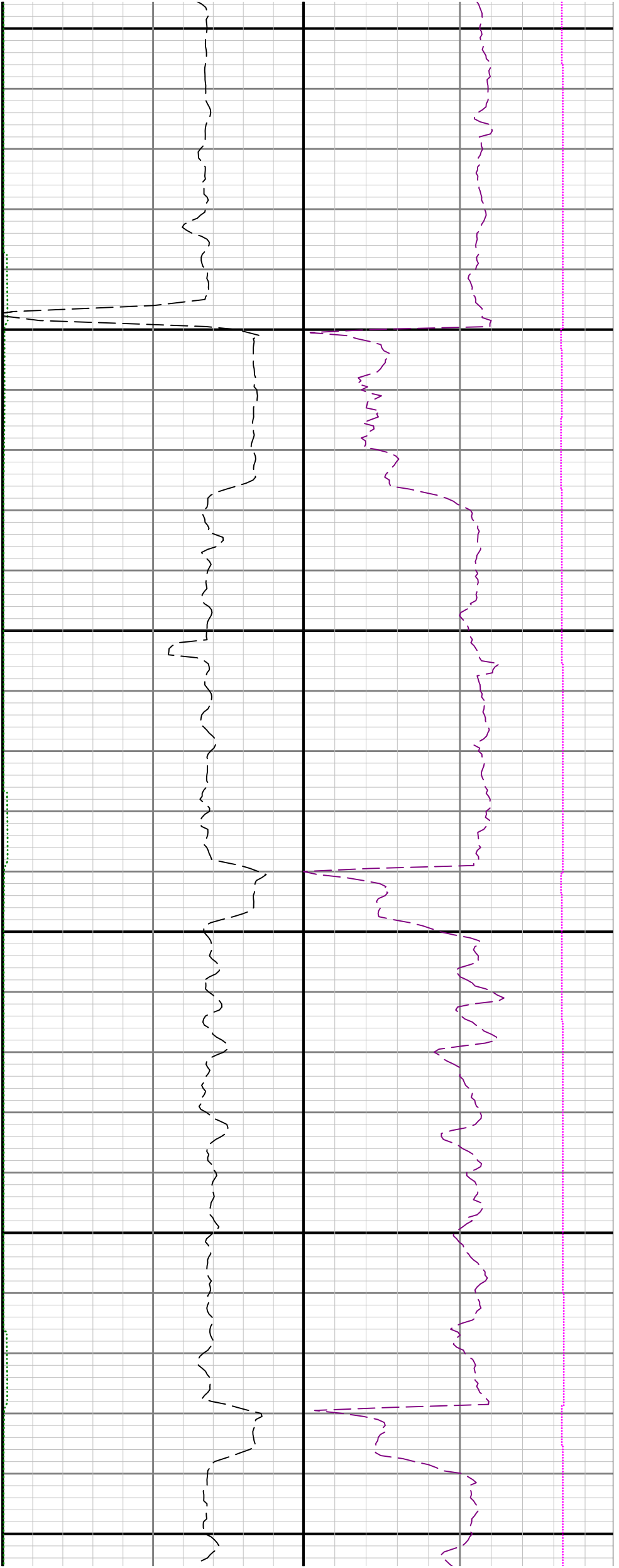

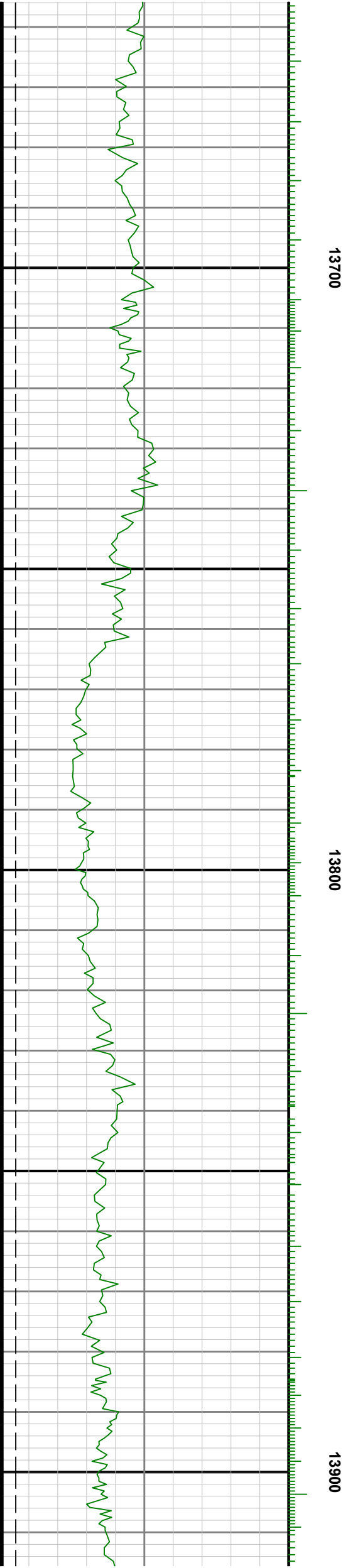
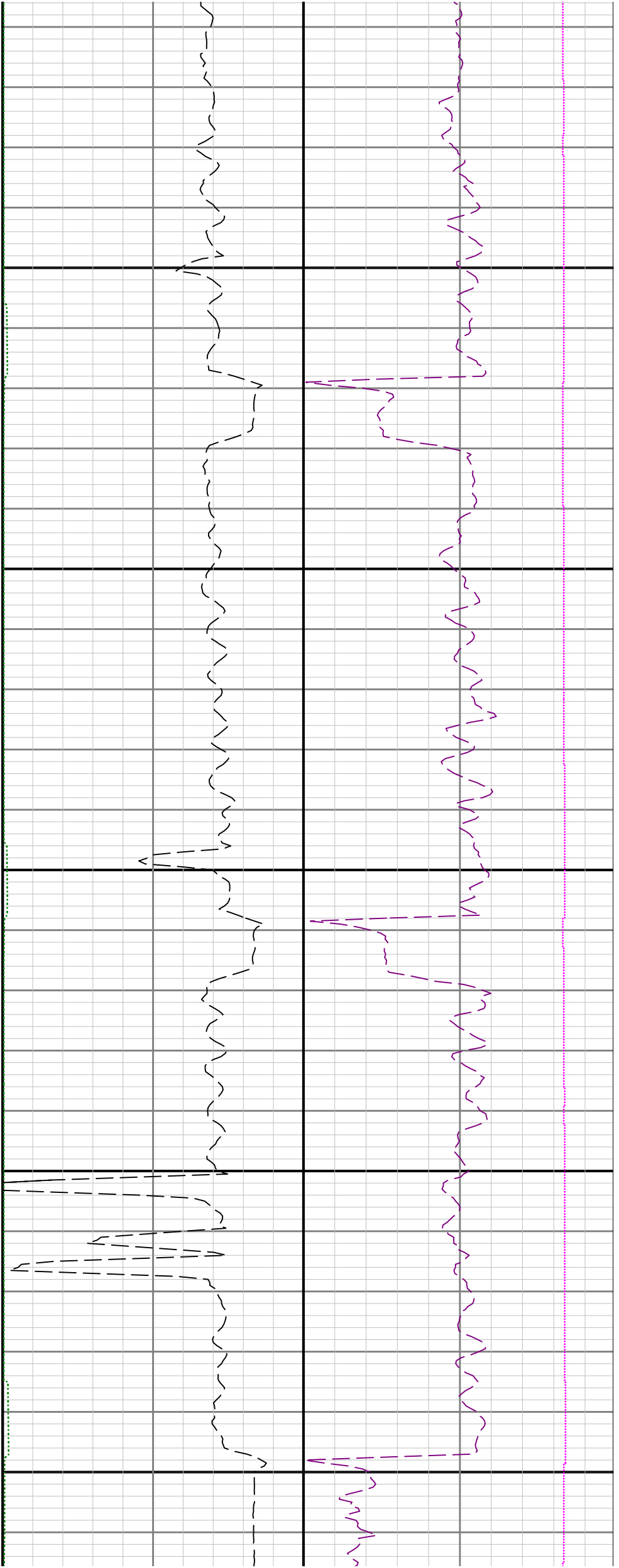

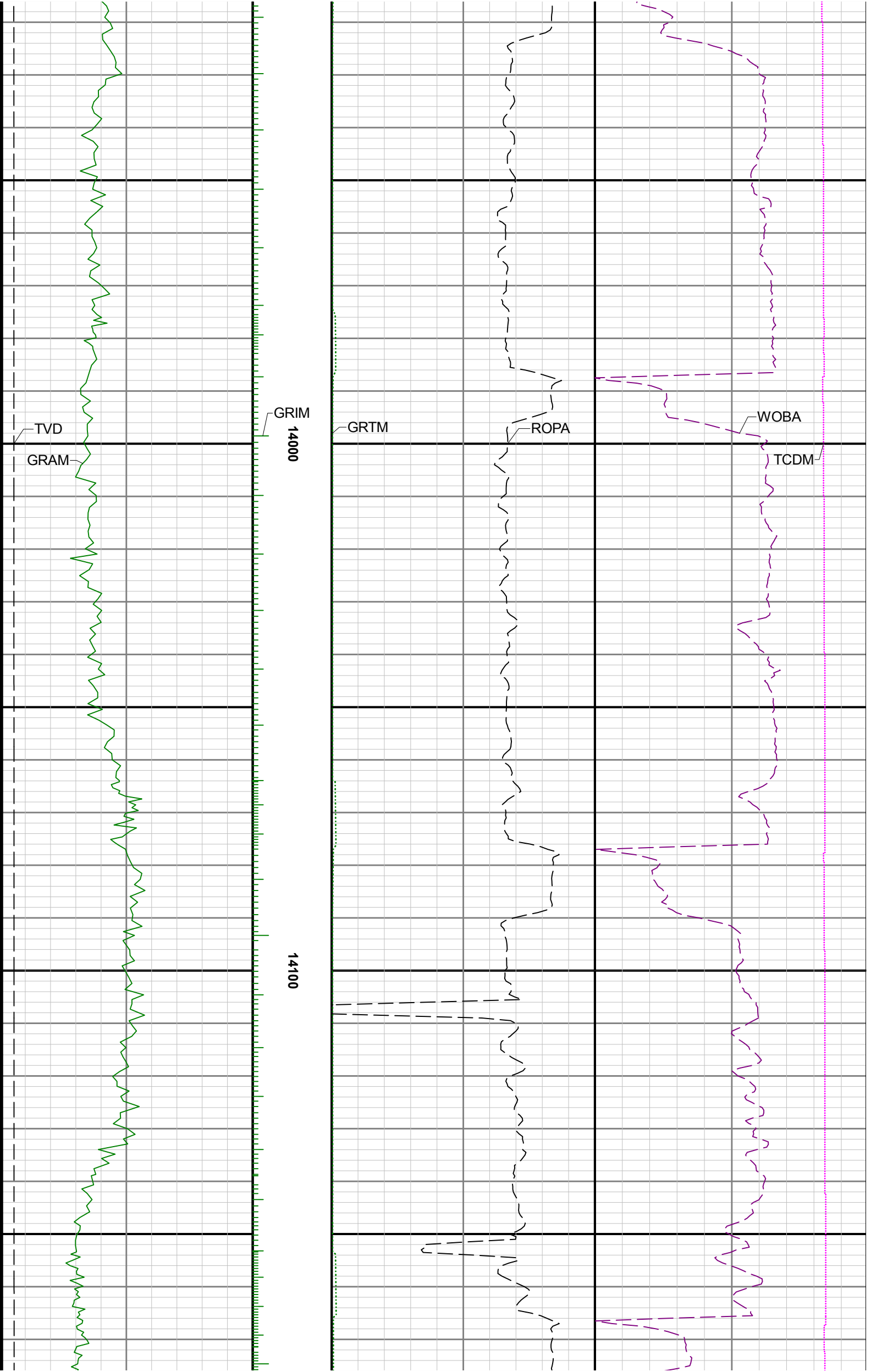

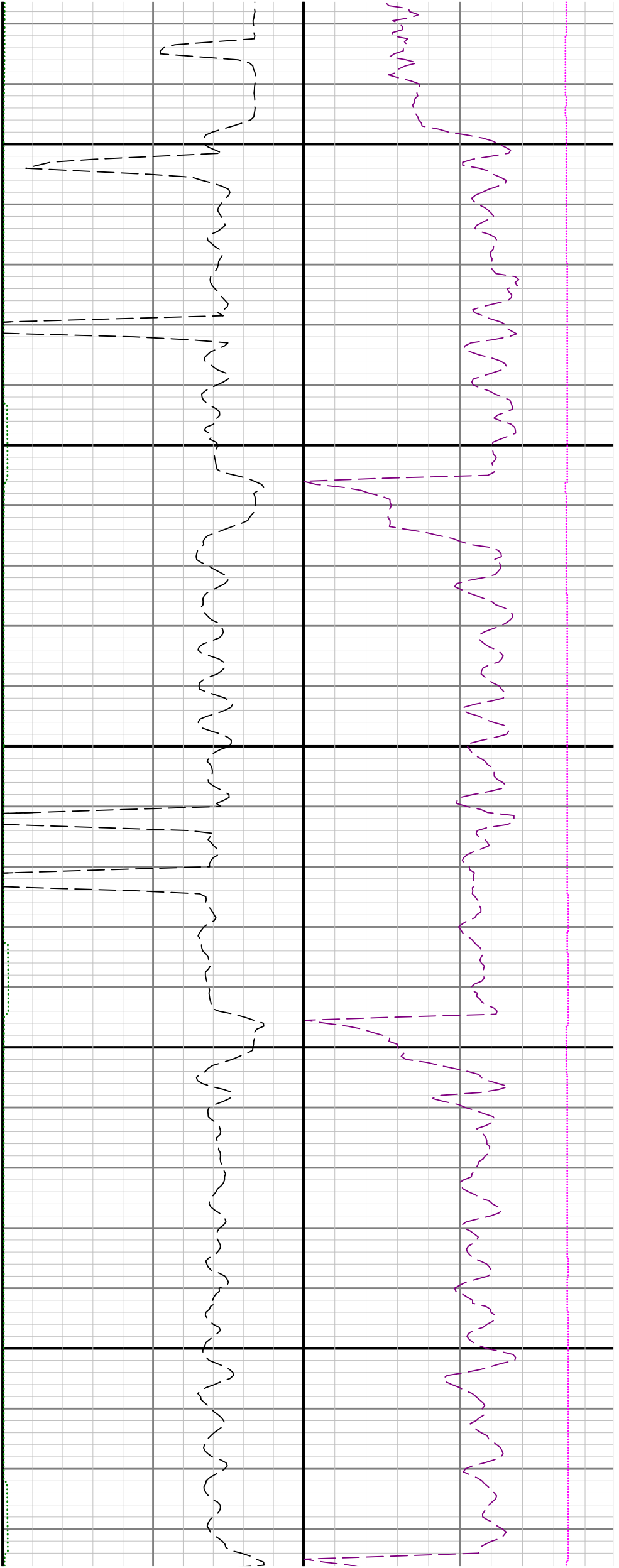

14200

14300

14400

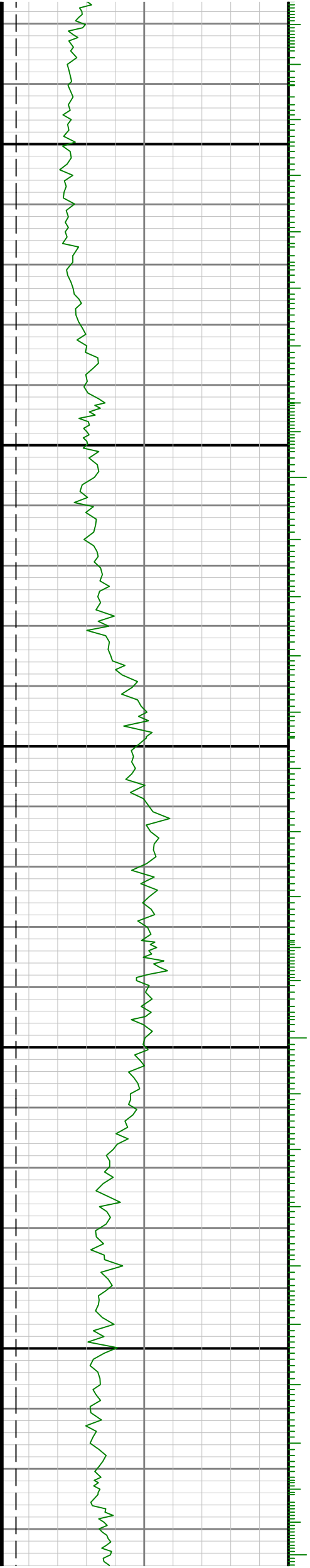

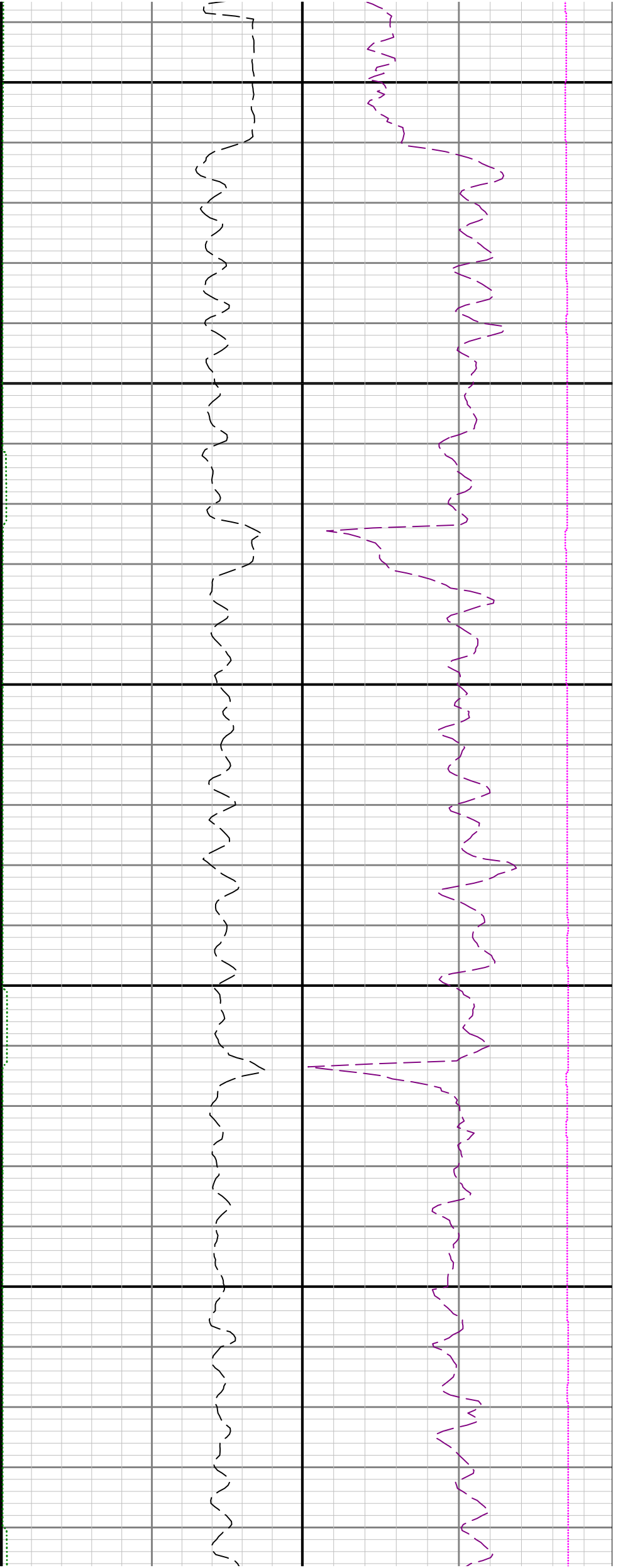

14500

14600

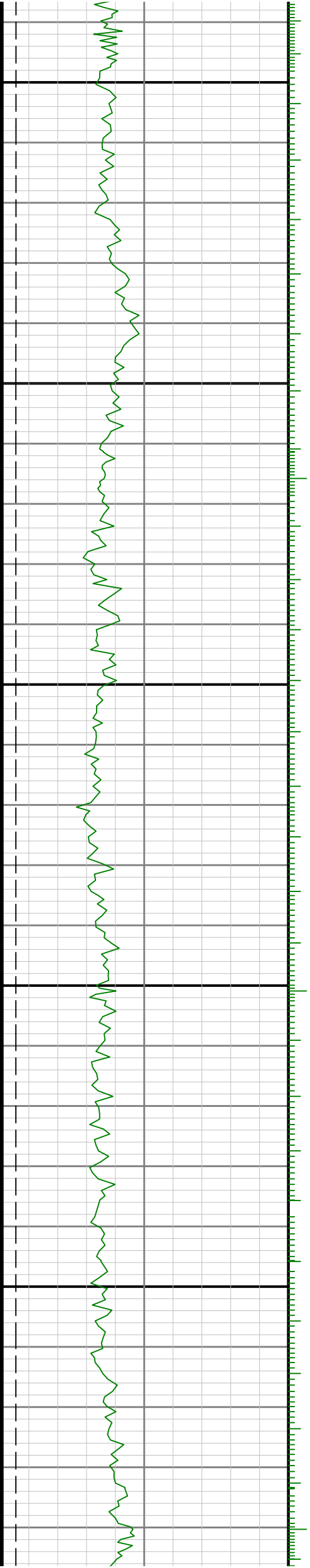

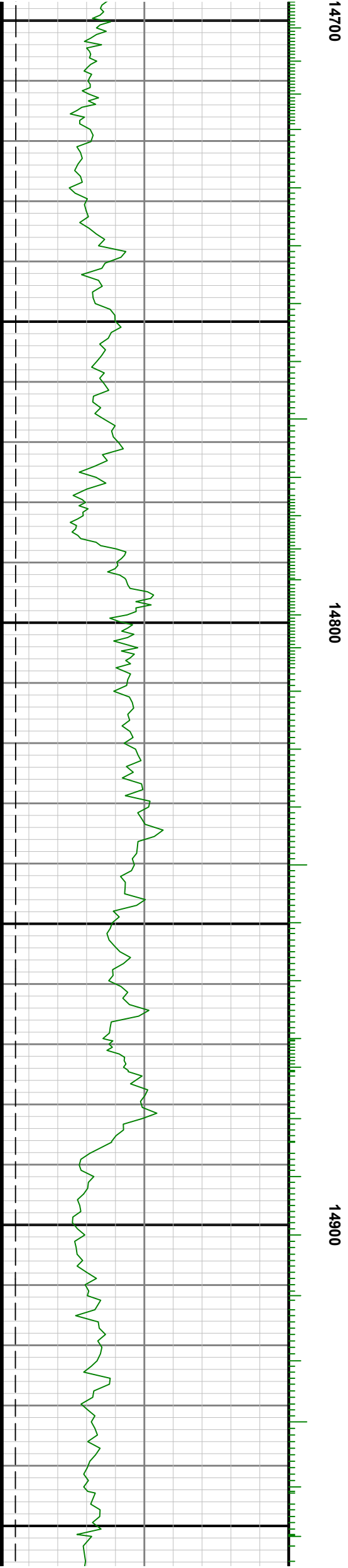
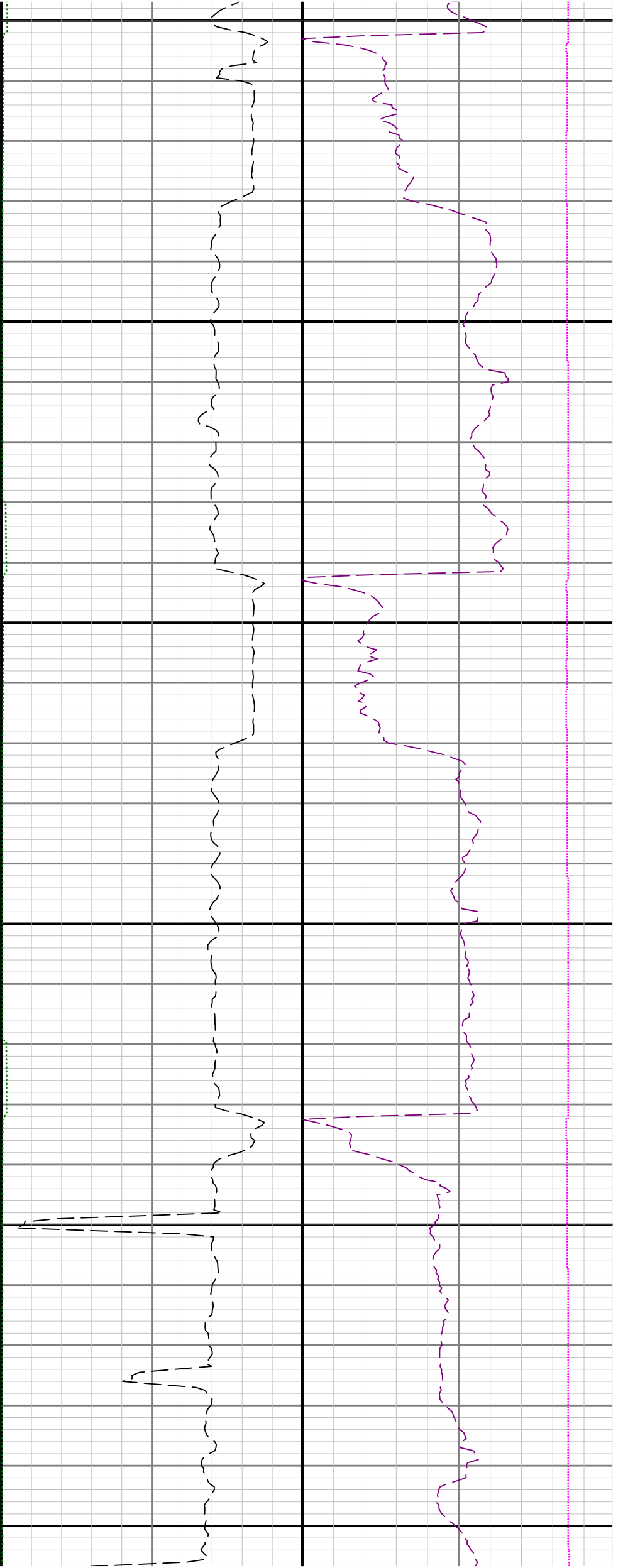

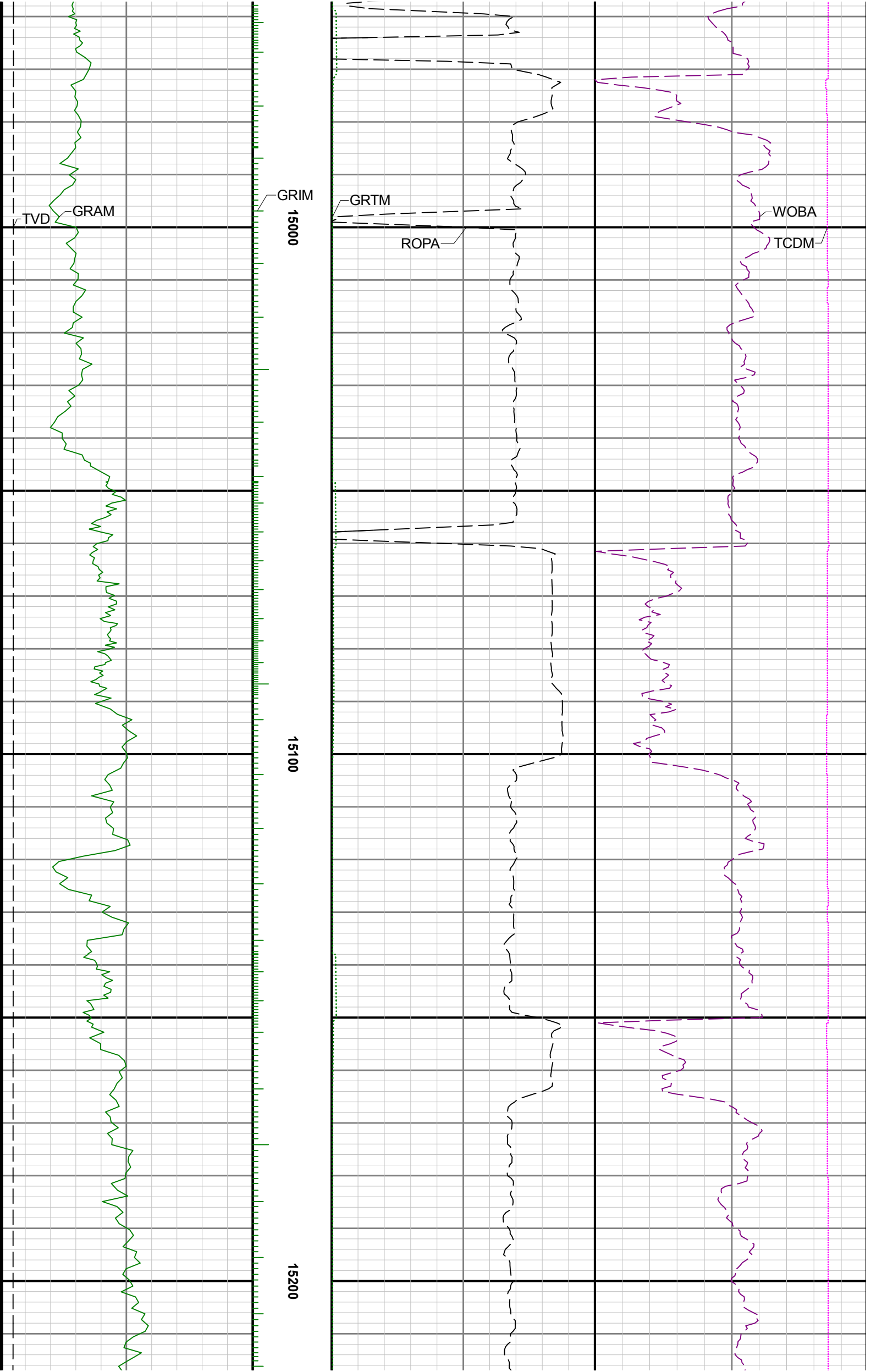

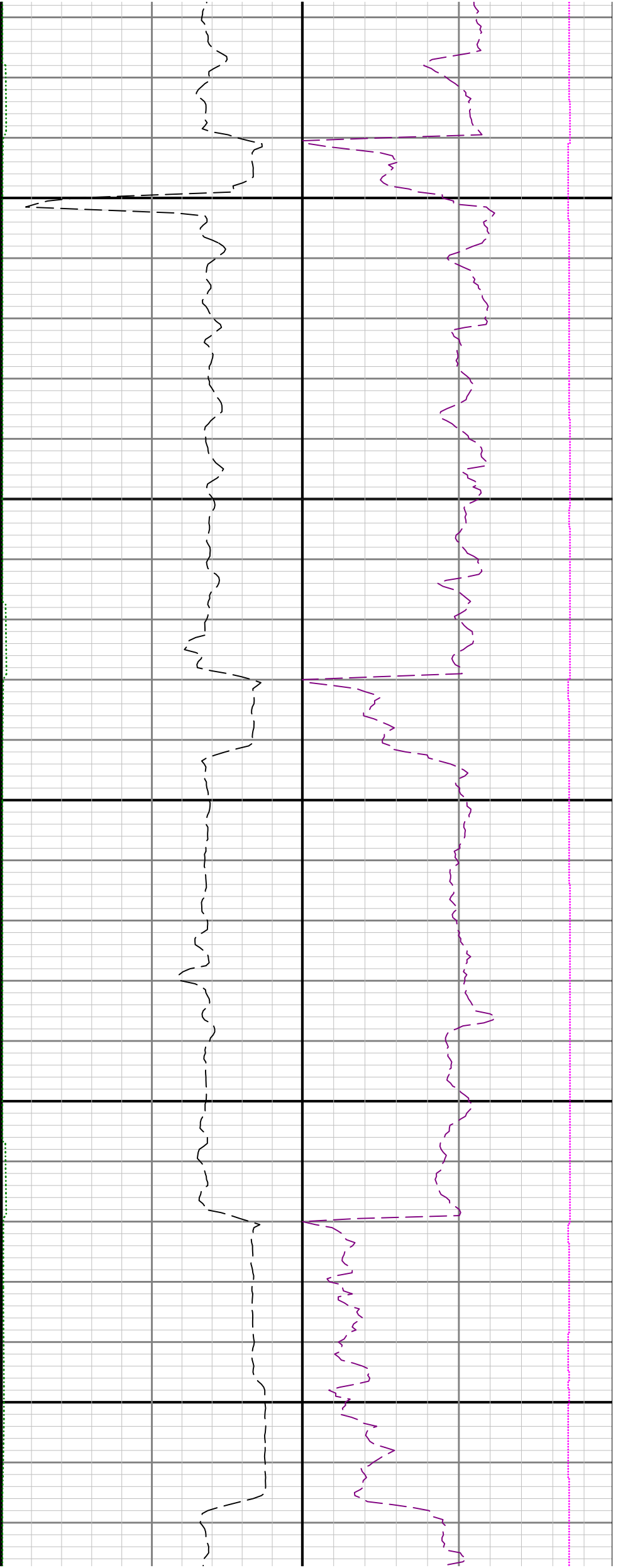

15300

15400

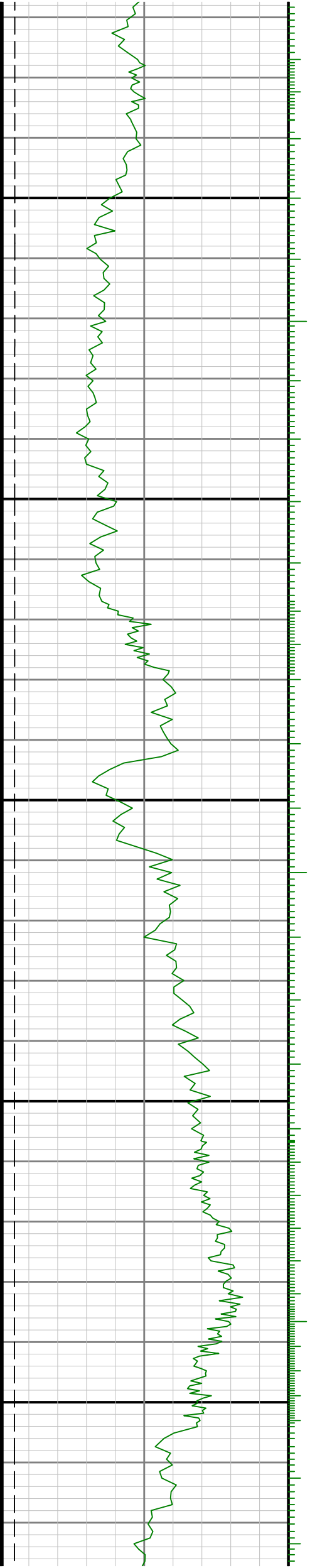

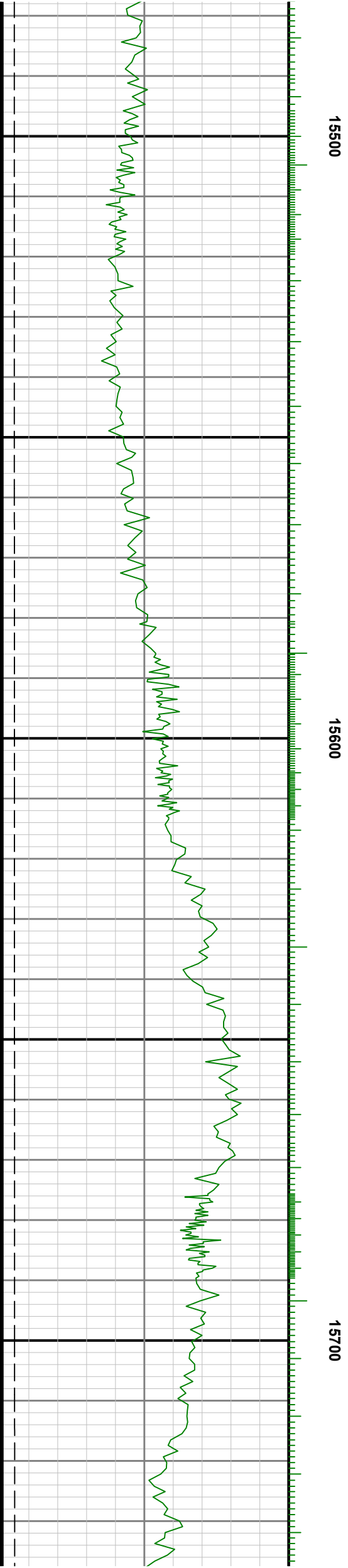
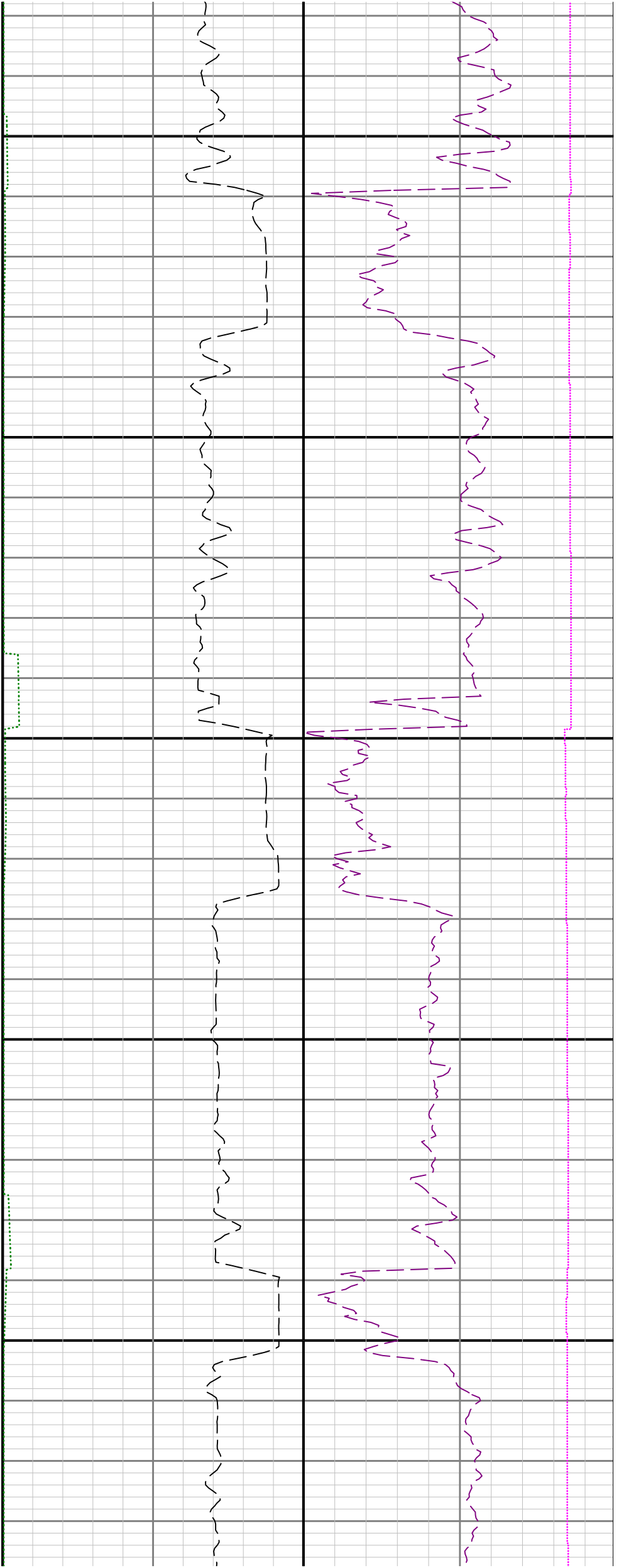

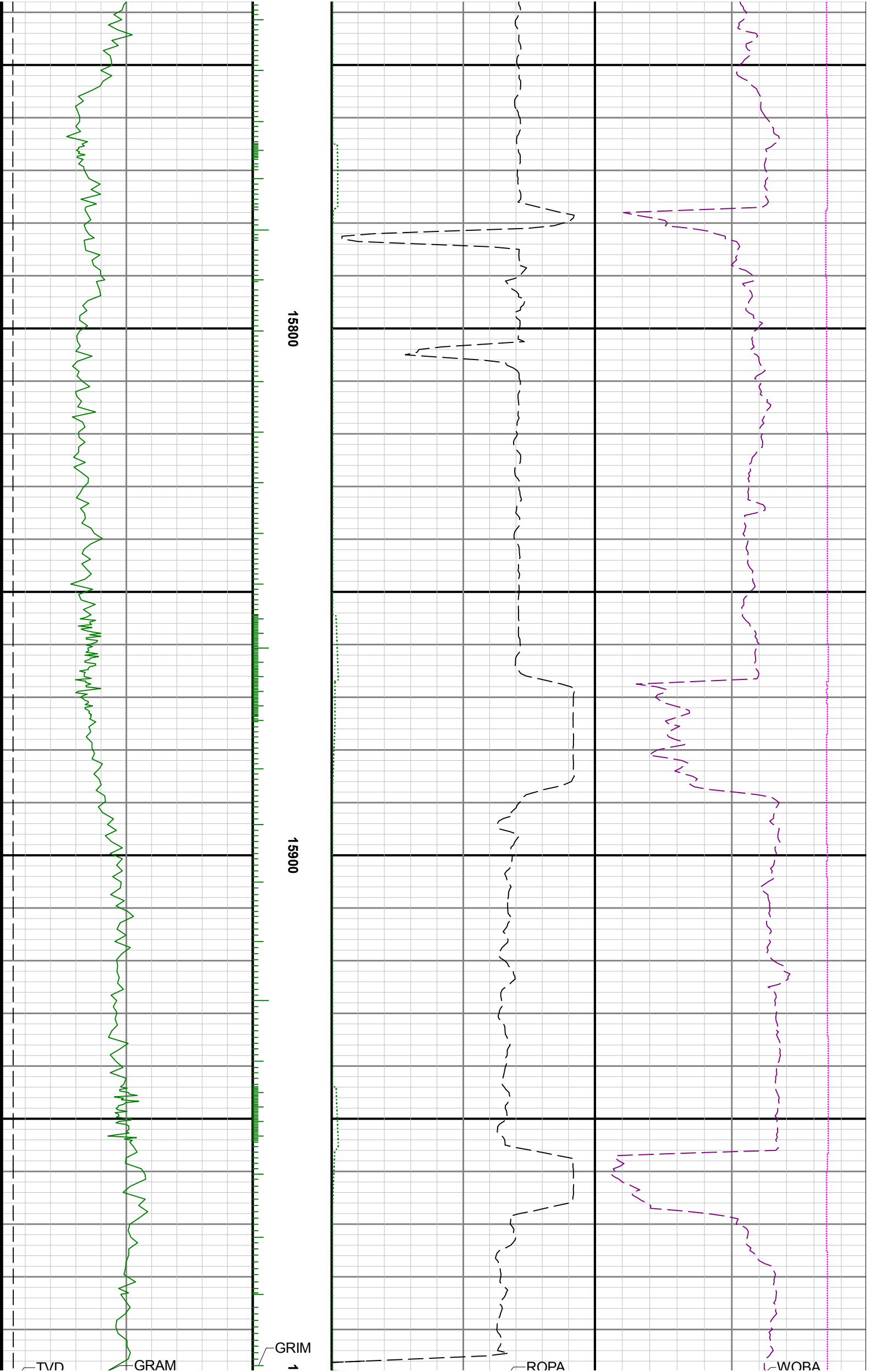

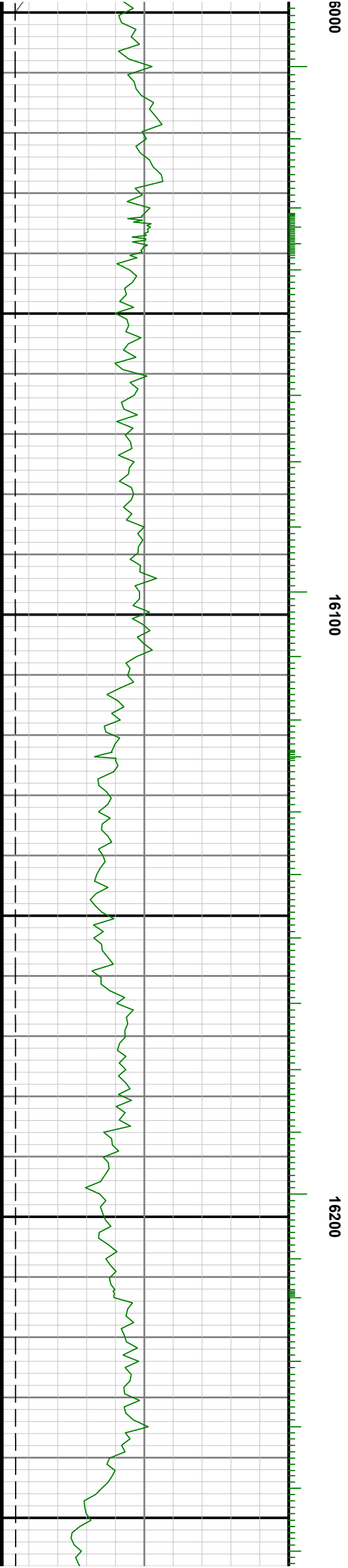
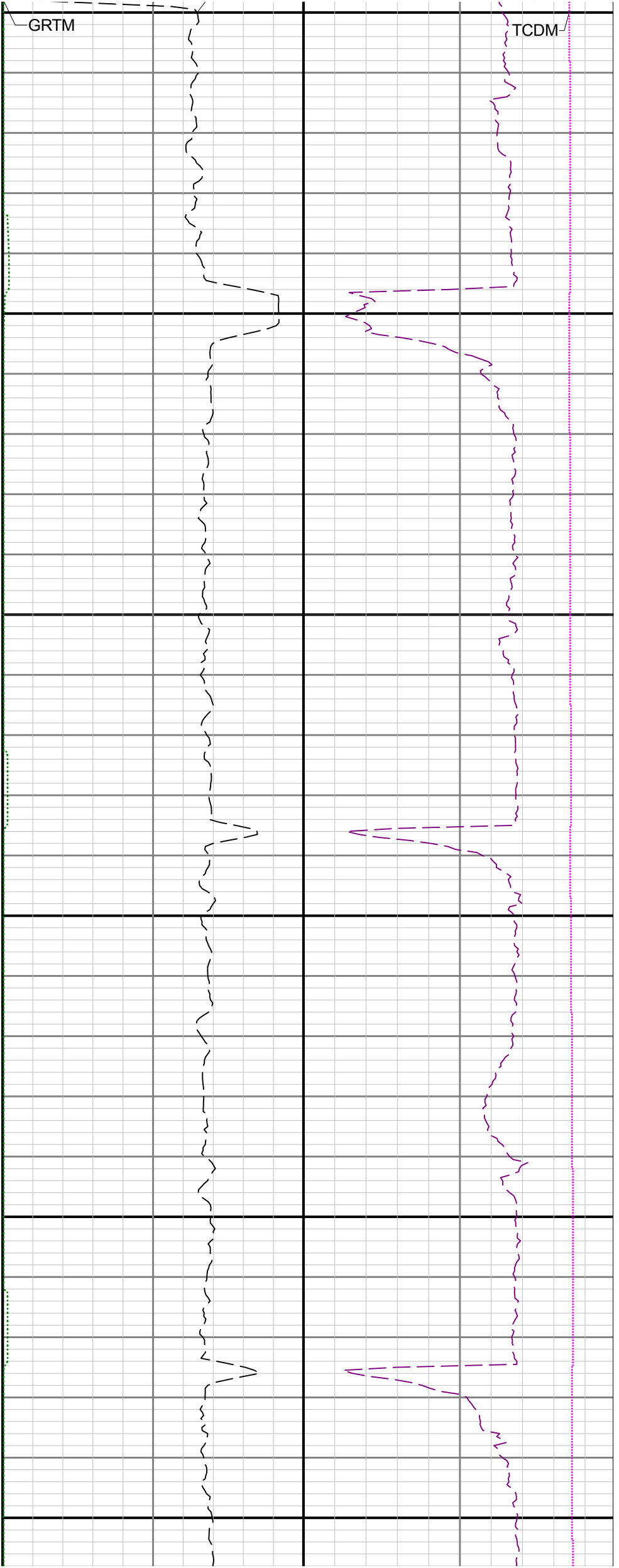

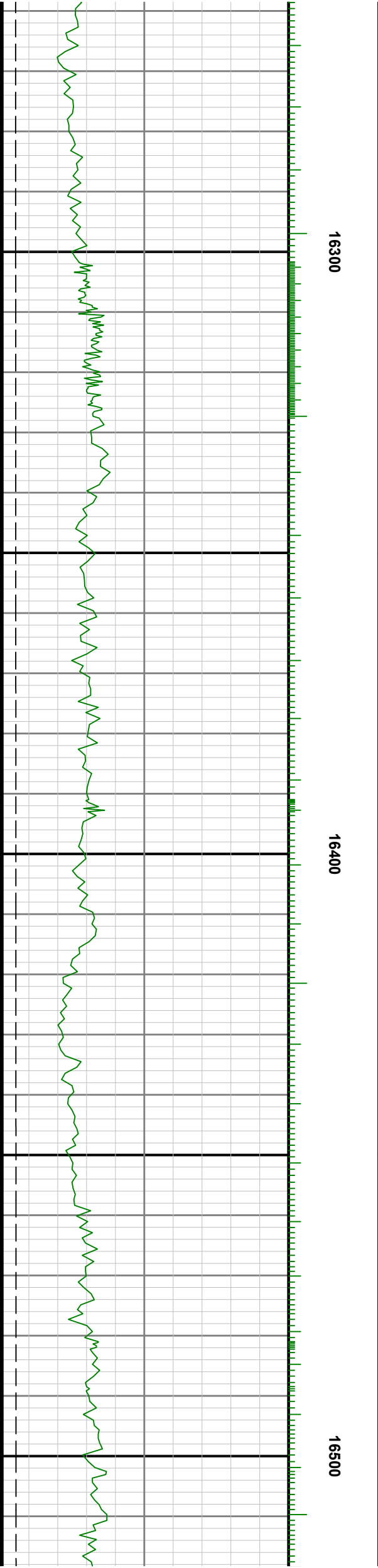
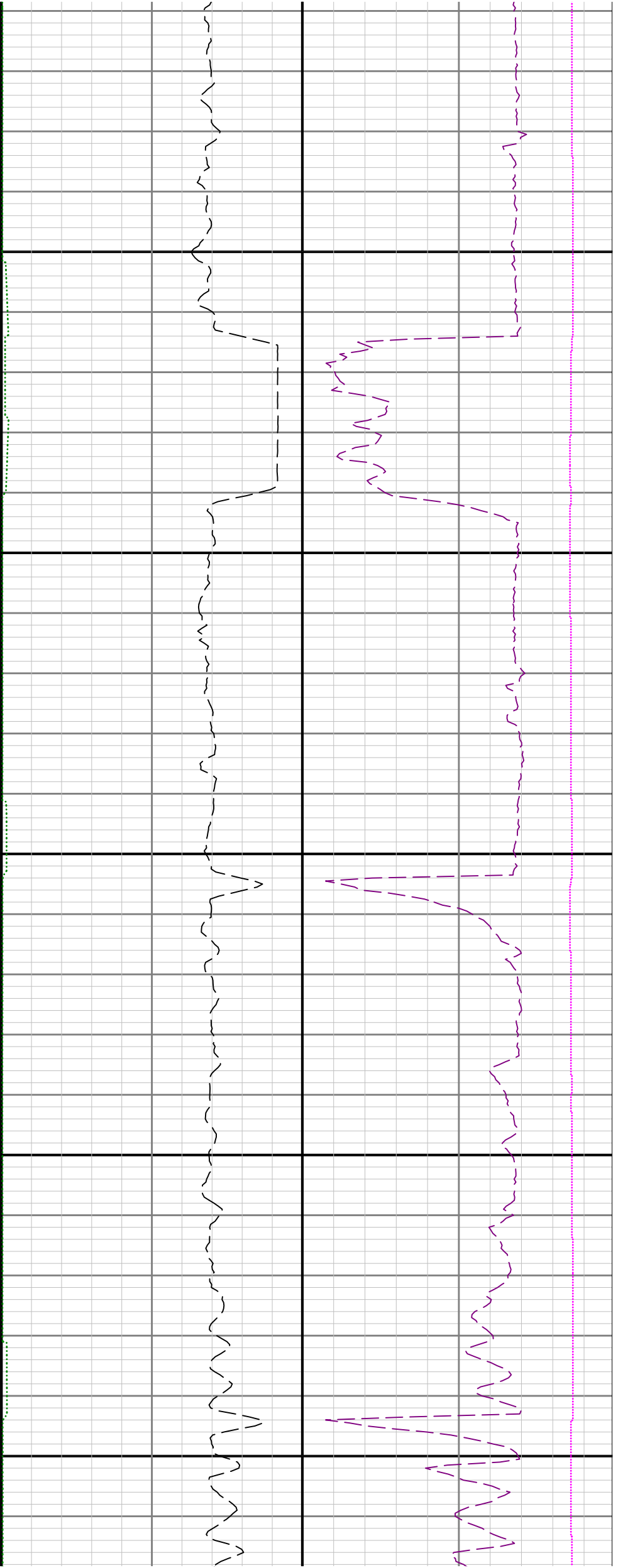

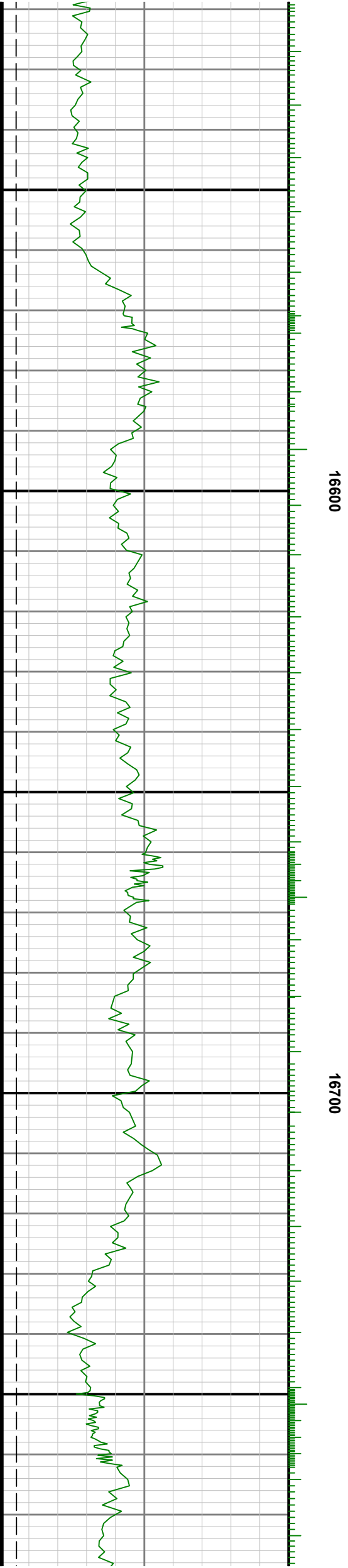
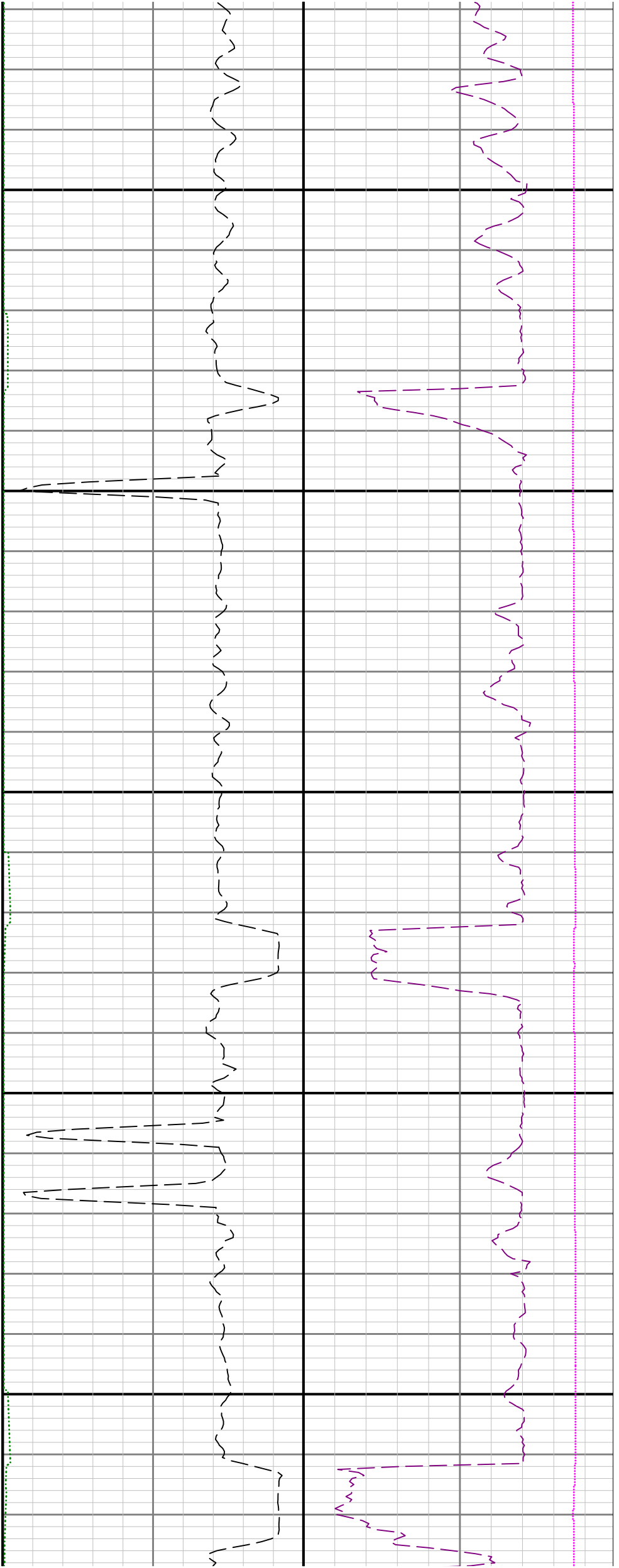

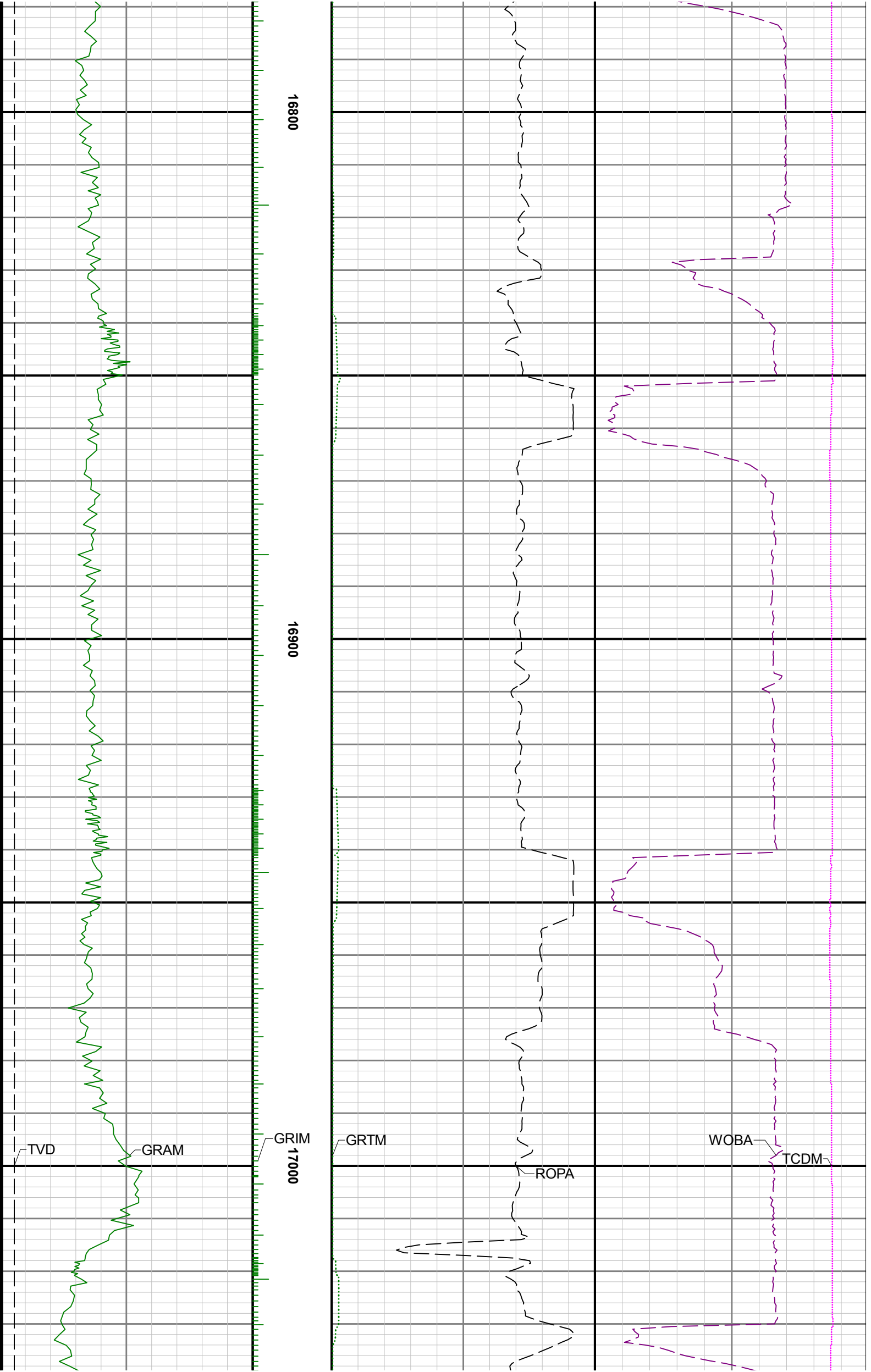

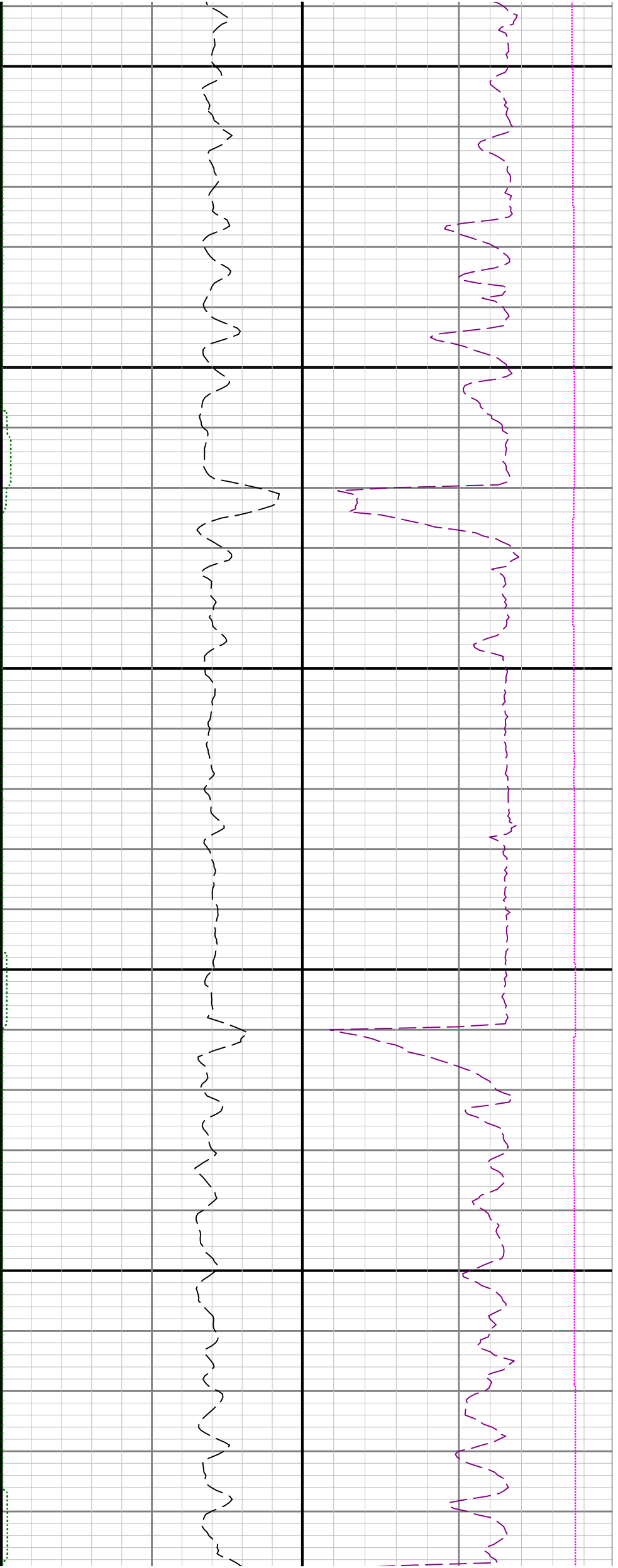

17100

17200

17

