

# HALLIBURTON

iCem<sup>®</sup> Service

**TERRA ENERGY LTD.**

**For: Terra Energy**

**Ware SR 414-12**

API# 05-045-23455-00  
Ware SR 414-12 Production  
Job Date: Thursday, January 11, 2018

Sincerely,

**Grand Junction Cement Engineering**

## 1.0 Real-Time Job Summary

## 1.1 Job Event Log

Type	Seq. No.	Graph Label	Date	Time	Source	Pass-Side Pump Pressure (psi)	Downhole Density (ppg)	Combined Pump Rate (bbl/min)	Pump Stage Total (bbl)	Comments
Event	1	Call Out	1/11/2018	10:00:00	USER					REQUESTED ON LOCATION @ 1700
Event	2	Pre-Convoy Safety Meeting	1/11/2018	13:20:00	USER					ALL HES PRESENT
Event	3	Crew Leave Yard	1/11/2018	13:30:00	USER					1 F550, 1 PUMP TRUCK & 1 660 BULK TURCK
Event	4	Arrive At Loc	1/11/2018	16:00:00	USER					RIG RUNNING CASING
Event	5	Assessment Of Location Safety Meeting	1/11/2018	16:10:00	USER					MET WITH COMP REP AND WENT OVER NUMBERS AND JOB PROCEDURE. WALKED AROUND LOCATION AND COLLECTED WATER SAMPLE (PH- 7, CHLORIDES- 0, TEMP- 61F). COMP REP WAS OFFERED SDS FOR ALL CHEMICLES USED BY HES.
Event	6	Pre-Rig Up Safety Meeting	1/11/2018	20:00:00	USER					ALL HES PRESENT
Event	7	Rig-Up Equipment	1/11/2018	20:15:00	USER					HES RIGGED UP EQUIPMENT WITHOUT ENTERING RED ZONE.
Event	8	Pre-Job Safety Meeting	1/11/2018	22:00:00	USER					ALL HES AND RIG CREW PRESENT
Event	9	Start Job	1/11/2018	23:23:00	COM3					TD 10008', TP 100028', SJ 30', OH 8.75", CSG 4.5" 11.6#, MUD 9.3 PPG. RIG CIRCULATED WELL @ 12 BPM WITH 800.
Event	10	Prime Pumps	1/11/2018	23:24:16	COM3	122.00	8.38	1.00	2.0	8.33 PPG FRESH WATER
Event	11	Test Lines	1/11/2018	23:27:52	COM3	4926.00	8.36	0.50	0.5	ALL LINES HELD PRESSURE AT 4920 PSI
Event	12	Pump Spacer 1	1/11/2018	23:32:14	COM3	172.00	8.33	4.00	20.0	8.4 PPG MUDFLUSH III (20 BBL)
Event	13	Check weight	1/11/2018	23:35:28	COM3					WEIGHT VERIFIED VIA PRESSUREIZED MUD SCALES
Event	14	Pump Lead Cement	1/11/2018	23:41:09	COM3	598.00	12.53	8.00	278.0	NEOCEM CEMENT 805 SKS (278 BBLs), 12.5 PPG, 1.96 FT3/SK,

9.35 GAL/SK

Event	15	Pump Tail Cement	1/12/2018	00:21:09	COM3	496.00	13.30	7.00	82.0	THERMACEM CEMENT 265 SKS (82 BBLS), 13.3 PPG, 1.73 FT3/SK, 7.81 GAL/SK
Event	16	Check weight	1/12/2018	00:21:47	COM3					WEIGHT VERIFIED VIA PRESSUREIZED MUD SCALES
Event	17	Shutdown	1/12/2018	00:36:54	USER					END OF CMT
Event	18	Clean Lines	1/12/2018	00:37:53	USER					WASH UP PUMPS AND LINES TO THE PIT
Event	19	Drop Plug	1/12/2018	00:44:14	USER					PLUG WENT, VERIFIED BY CO REP.
Event	20	Pump Displacement	1/12/2018	00:45:16	COM3	2033.00	8.33	10.00	145.0	8.34 PPG FRESH WATER (155 BBLS) 3 BAGS BE6, 1 GAL MMCR & 14 SKS KCL
Event	21	Slow Rate	1/12/2018	01:01:31	USER	1380.00	8.36	4.00	10.0	SLOW RATE TO 4 BPM PER CO REP TO LAND PLUG
Event	22	Bump Plug	1/12/2018	01:05:00	USER	1555.00	8.36		155.0	LAND PLUG AT 1560 PSI, BROUGHT UP TO 2345 PSI
Event	23	Check Floats	1/12/2018	01:08:04	USER	2355.00	8.36		155.0	FLOATS HELD, 1.5 BBL BACK TO TRUCK
Event	24	End Job	1/12/2018	01:08:43	USER					GOOD RETURNS THROUGHOUT, PIPE WAS NOT RECIPROCATED
Event	25	Post-Job Safety Meeting (Pre Rig-Down)	1/12/2018	01:11:19	USER					ALL HES PRESENT
Event	26	Rig-Down Equipment	1/12/2018	01:40:00	USER					ALL HES PRESENT
Event	27	Pre-Convoy Safety Meeting	1/12/2018	02:20:00	USER					ALL HES PRESENT
Event	28	Crew Leave Location	1/12/2018	02:30:00	USER					THANK YOU FOR CHOOSING HALLIBURTON CEMENT, CHRIS SMITH AND CREW

# TEP - SR 414-12 - 4.5" PRODUCTION

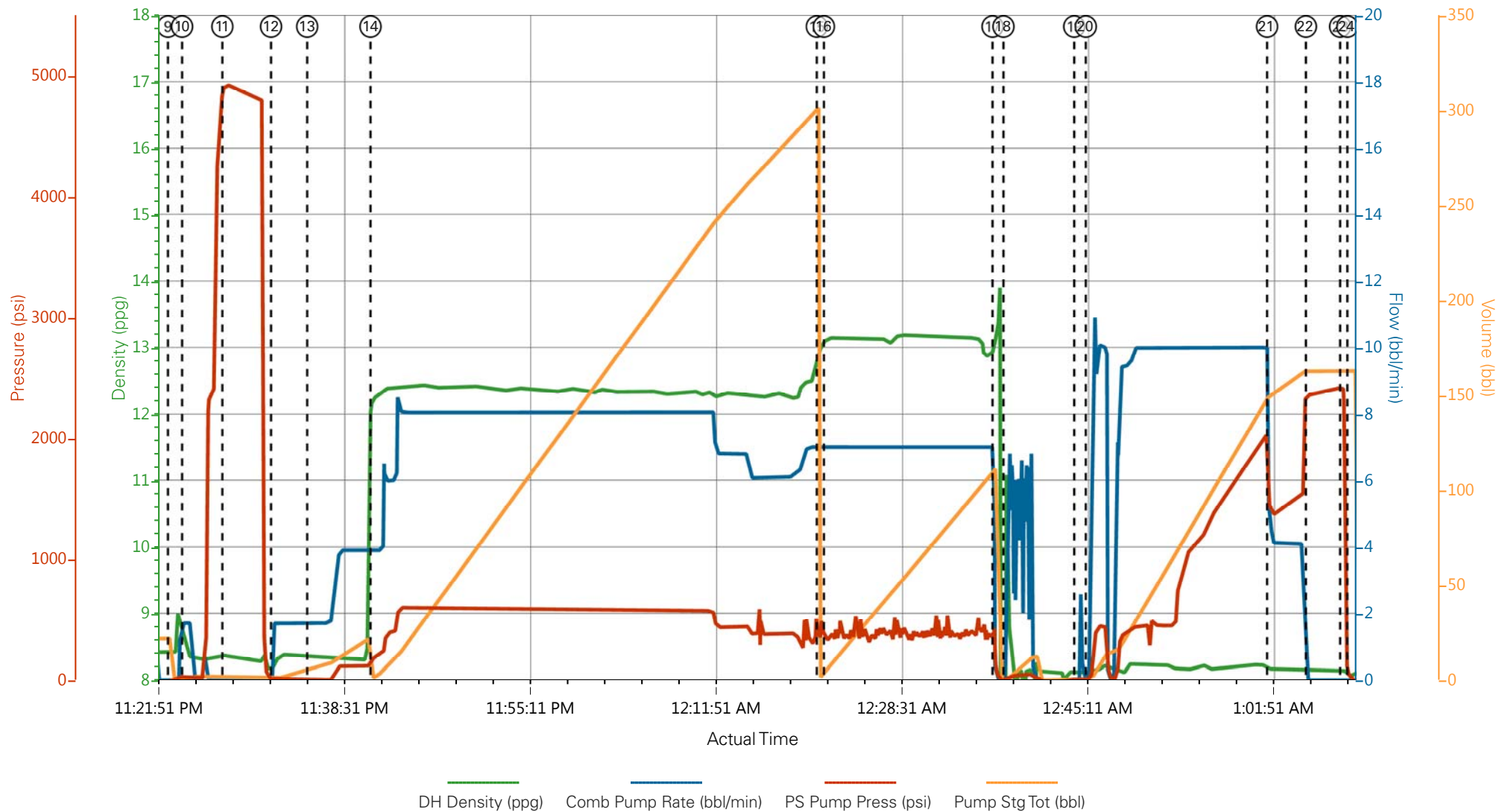

- |   |                          |                      |   |
|---|--------------------------|----------------------|---|
| ① Call Out                              | ⑧ Pre-Job Safety Meeting | ⑮ Pump Tail Cement   | 22 Bump Plug                              |
| ② Pre-Convoy Safety Meeting             | ⑨ Start Job              | ⑯ Check weight       | 23 Check Floats                           |
| ③ Crew Leave Yard                       | ⑩ Prime Pumps            | ⑰ Shutdown           | 24 End Job                                |
| ④ Arrive At Loc                         | ⑪ Test Lines             | ⑱ Clean Lines        | 25 Post-Job Safety Meeting (Pre Rig-Down) |
| ⑤ Assessment Of Location Safety Meeting | ⑫ Pump Spacer 1          | ⑲ Drop Plug          | 26 Rig-Down Equipment                     |
| ⑥ Pre-Rig Up Safety Meeting             | ⑬ Check weight           | 20 Pump Displacement | 27 Pre-Convoy Safety Meeting              |
| ⑦ Rig-Up Equipment                      | ⑭ Pump Lead Cement       | 21 Slow Rate         | 28 Crew Leave Location                    |

# TEP - SR 414-12 - 4.5" PRODUCTION

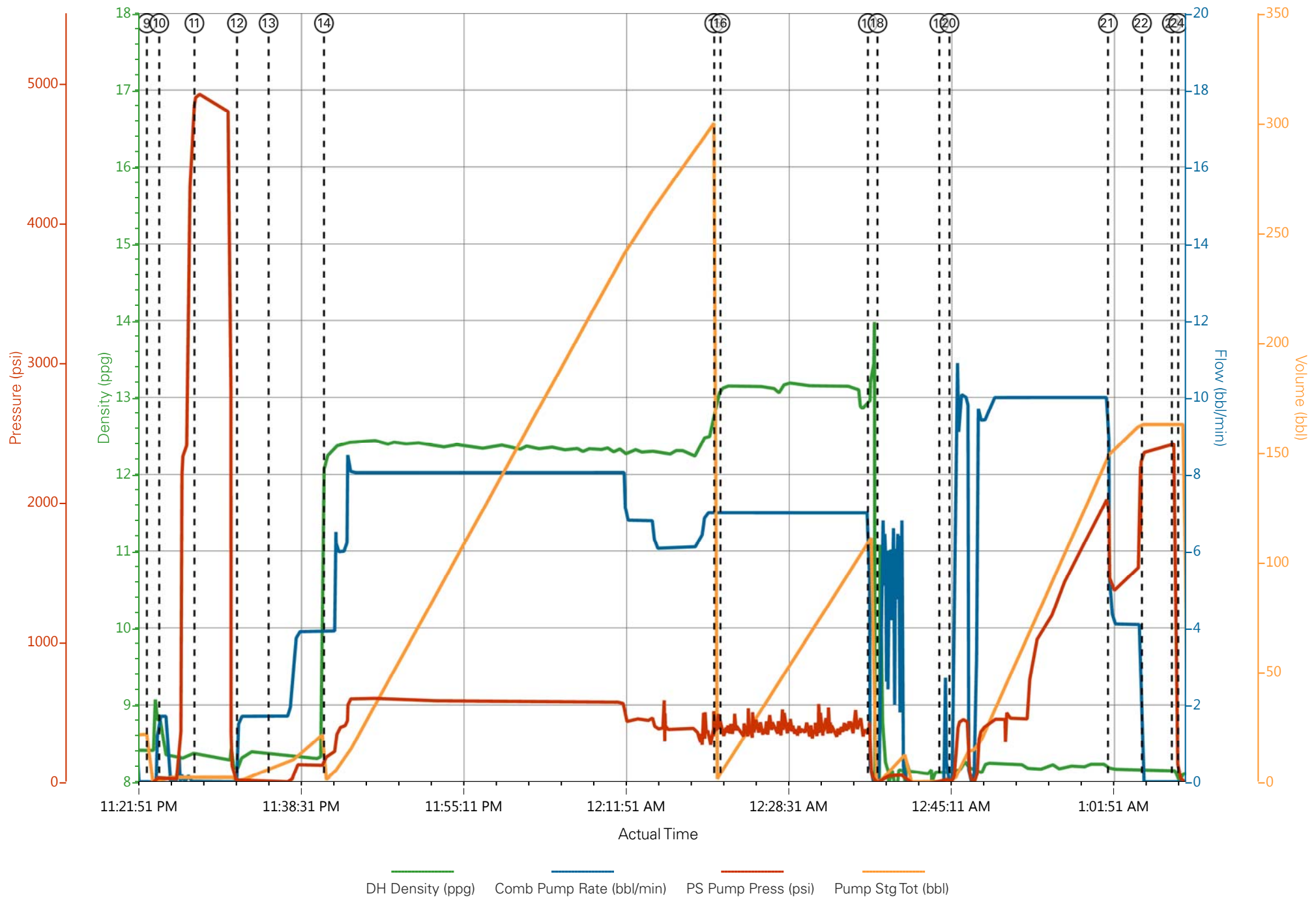

## Job Information

<b>Request/Slurry</b>	2443012/1	<b>Rig Name</b>	H&P 318	<b>Date</b>	07/JAN/2018
<b>Submitted By</b>	Lukas Van Zyl	<b>Job Type</b>	Production Casing	<b>Bulk Plant</b>	Grand Junction
<b>Customer</b>	Terra Energy Partners	<b>Location</b>	Garfield	<b>Well</b>	SR 414-12

## Well Information

<b>Casing/Liner Size</b>	4.5 in	<b>Depth MD</b>	10011 ft	<b>BHST</b>	116°C / 241°F
<b>Hole Size</b>	8.75 in	<b>Depth TVD</b>	9470 ft	<b>BHCT</b>	77°C / 171°F
<b>Pressure</b>	5935 psi				

## Drilling Fluid Information

<b>Mud Supplier Name</b>	<b>Mud Trade Name</b>	<b>Density</b>
--------------------------	-----------------------	----------------

## Cement Information - Lead Design

<u>Conc</u>	<u>UOM</u>	<u>Cement/Additive</u>	<u>Sample Type</u>	<u>Sample Date</u>	<u>Lot No.</u>	<b>Cement Properties</b>	
		NeoCem Lead				Slurry Density	12.5 lbm/gal
						Slurry Yield	1.941 ft3/sack
						Water Requirement	9.623 gal/sack
						Total Mix Fluid	9.623 gal/sack
						Water Source	Fresh Water
						Water Chloride	

These are draft results and have not been approved for final use.

This report is the property of Halliburton Energy Services and neither it nor any part thereof, nor a copy thereof, is to be published or disclosed without first securing the expressed written approval of Halliburton. It may however be used in the course of regular business operations by any person or concern receiving such report from Halliburton. This report is for information purposes only and the content is limited to the sample described. Halliburton makes no warranties, expressed or implied, as to the accuracy of the contents or results. Any user of this report agrees Halliburton shall not be liable for any loss or damage regardless of cause, including any act or omission of Halliburton, resulting from the use hereof.

# Operation Test Results Request ID 2443012/1

Thickening Time - ON-OFF-ON

09/JAN/2018

Test Temp (degF)	Pressure (psi)	Reached in (min)	30 Bc (hh:min)	50 Bc (hh:min)	70 Bc (hh:min)	100 Bc (hh:min)	Start Bc	Stirring before stop (mins)	Static Period (min)	Peak reading (BC)
171	5935	56	5:38	6:32	6:32	6:32	9	66	15	9

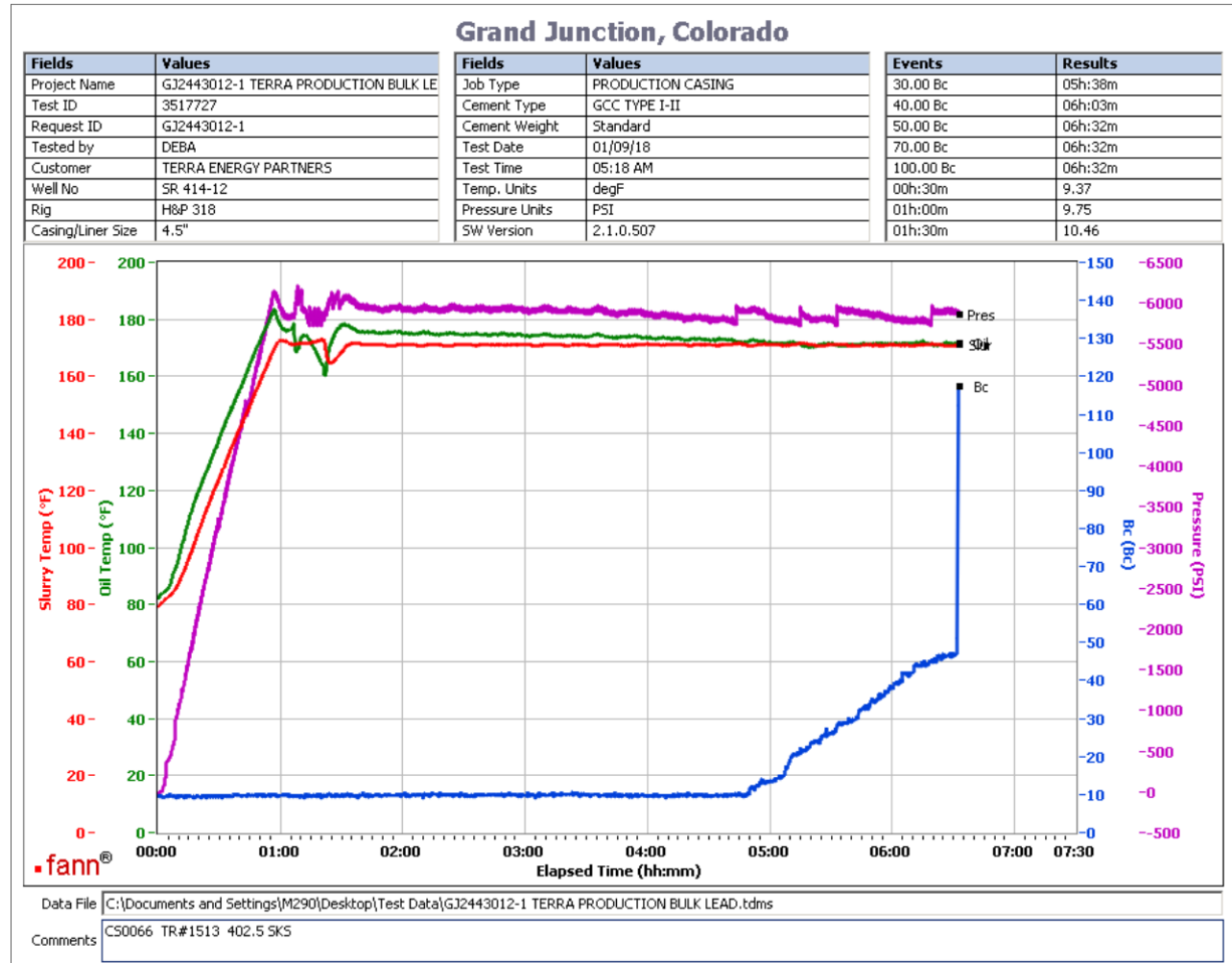

Total sks= 805  
CS0066 TR# 1513 402.5 SKS

These are draft results and have not been approved for final use.

This report is the property of Halliburton Energy Services and neither it nor any part thereof, nor a copy thereof, is to be published or disclosed without first securing the expressed written approval of Halliburton. It may however be used in the course of regular business operations by any person or concern receiving such report from Halliburton. This report is for information purposes only and the content is limited to the sample described. Halliburton makes no warranties, expressed or implied, as to the accuracy of the contents or results. Any user of this report agrees Halliburton shall not be liable for any loss or damage regardless of cause, including any act or omission of Halliburton, resulting from the use hereof.

## Thickening Time - ON-OFF-ON

10/JAN/2018

Test Temp (degF)	Pressure (psi)	Reached in (min)	30 Bc (hh:mm)	50 Bc (hh:mm)	70 Bc (hh:mm)	100 Bc (hh:mm)	Start Bc	Stirring before stop (mins)	Static Period (min)	Peak reading (BC)
171	5935	56	5:36	5:50	6:22	6:39	13	66	15	13

## Grand Junction Colorado

Fields	Values
Project Name	GJ2443012-2 TERRA PRODUCTION BULK LE
Test ID	35161064
Request ID	GJ2443012-2
Tested by	DEBA
Customer	TERRA ENERGY PARTNERS
Well No	SR 414-12
Rig	H&P 318
Casing/Liner Size	4.5"

Fields	Values
Job Type	PRODUCTION CASING
Cement Type	GCC TYPE I-II
Cement Weight	Standard
Test Date	01/10/18
Test Time	05:06 AM
Temp. Units	degF
Pressure Units	PSI
SW Version	2.1.0.507

Events	Results
30.00 Bc	05h:36m
40.00 Bc	05h:41m
50.00 Bc	05h:50m
70.00 Bc	06h:22m
100.00 Bc	06h:39m
00h:30m	12.20
01h:00m	12.73
01h:30m	12.81

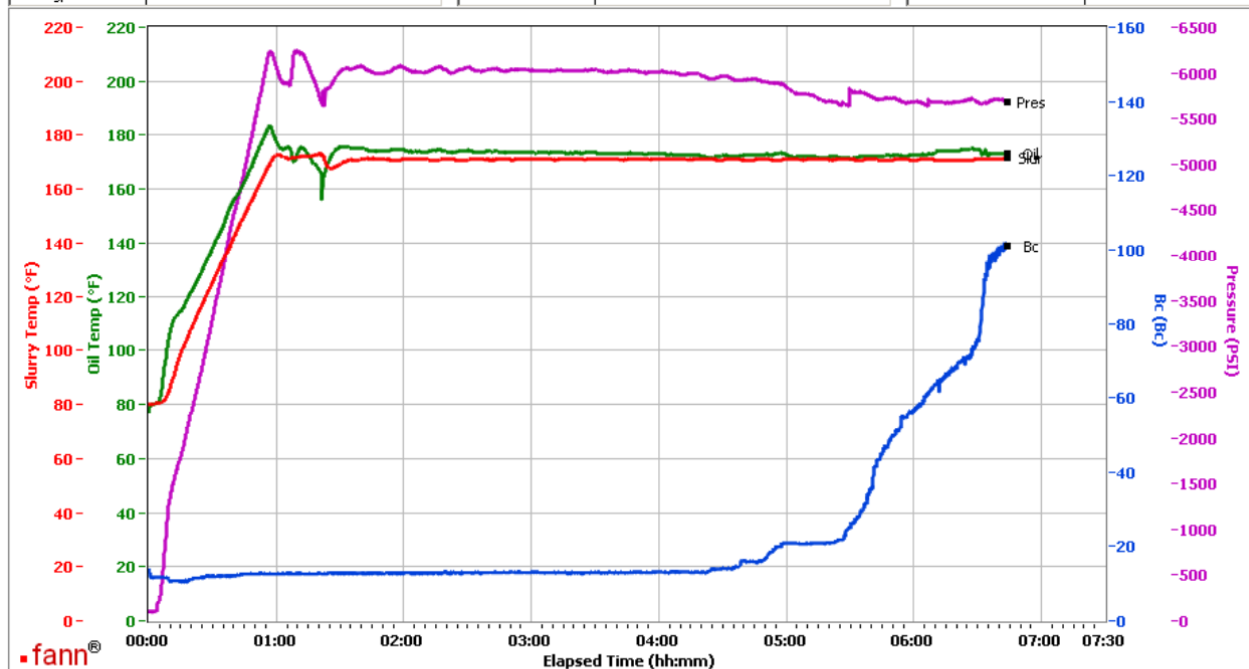

Data File C:\Documents and Settings\M290\Local Settings\Temporary Internet Files\Content.IE5\K9Y20P2R\GJ2443012-2 TERRA PRODUCTION BULK LEAD CONFIRMATION TT[1].tdms

Comments CS0069 TR#1656 402.5 SKS

Deflection: 13 - 13

These are draft results and have not been approved for final use.

This report is the property of Halliburton Energy Services and neither it nor any part thereof, nor a copy thereof, is to be published or disclosed without first securing the expressed written approval of Halliburton. It may however be used in the course of regular business operations by any person or concern receiving such report from Halliburton. This report is for information purposes only and the content is limited to the sample described. Halliburton makes no warranties, expressed or implied, as to the accuracy of the contents or results. Any user of this report agrees Halliburton shall not be liable for any loss or damage regardless of cause, including any act or omission of Halliburton, resulting from the use hereof.

## Job Information

<b>Request/Slurry</b>	2443013/1	<b>Rig Name</b>	H&P 318	<b>Date</b>	07/JAN/2018
<b>Submitted By</b>	Lukas Van Zyl	<b>Job Type</b>	Production Casing	<b>Bulk Plant</b>	Grand Junction
<b>Customer</b>	Terra Energy Partners	<b>Location</b>	Garfield	<b>Well</b>	SR 414-12

## Well Information

<b>Casing/Liner Size</b>	4.5 in	<b>Depth MD</b>	10011 ft	<b>BHST</b>	116°C / 241°F
<b>Hole Size</b>	8.75 in	<b>Depth TVD</b>	9479 ft	<b>BHCT</b>	77°C / 171°F
<b>Pressure</b>	5935 psi				

## Drilling Fluid Information

<b>Mud Supplier Name</b>	<b>Mud Trade Name</b>	<b>Density</b>
--------------------------	-----------------------	----------------

## Cement Information - Tail Design



<u>Conc</u>	<u>UOM</u>	<u>Cement/Additive</u>	<u>Sample Type</u>	<u>Sample Date</u>	<u>Lot No.</u>	<b>Cement Properties</b>		
		ThermaCem Tail				Slurry Density	13.3	lbm/gal
						Slurry Yield	1.733	ft3/sack
						Water Requirement	7.799	gal/sack
						Total Mix Fluid	7.799	gal/sack
						Water Source	Fresh Water	
						Water Chloride		

These are draft results and have not been approved for final use.

This report is the property of Halliburton Energy Services and neither it nor any part thereof, nor a copy thereof, is to be published or disclosed without first securing the expressed written approval of Halliburton. It may however be used in the course of regular business operations by any person or concern receiving such report from Halliburton. This report is for information purposes only and the content is limited to the sample described. Halliburton makes no warranties, expressed or implied, as to the accuracy of the contents or results. Any user of this report agrees Halliburton shall not be liable for any loss or damage regardless of cause, including any act or omission of Halliburton, resulting from the use hereof.

# **Operation Test Results Request ID 2443013/1**

## **Thickening Time - ON-OFF-ON**

**10/JAN/2018**

Test Temp (degF)	Pressure (psi)	Reached in (min)	30 Bc (hh:min)	50 Bc (hh:min)	70 Bc (hh:min)	100 Bc (hh:min)	Start Bc	Stirring before stop (mins)	Static Period (min)	Peak reading (BC)
171	5935	56	3:15	3:19	3:30	3:31	17	66	15	17

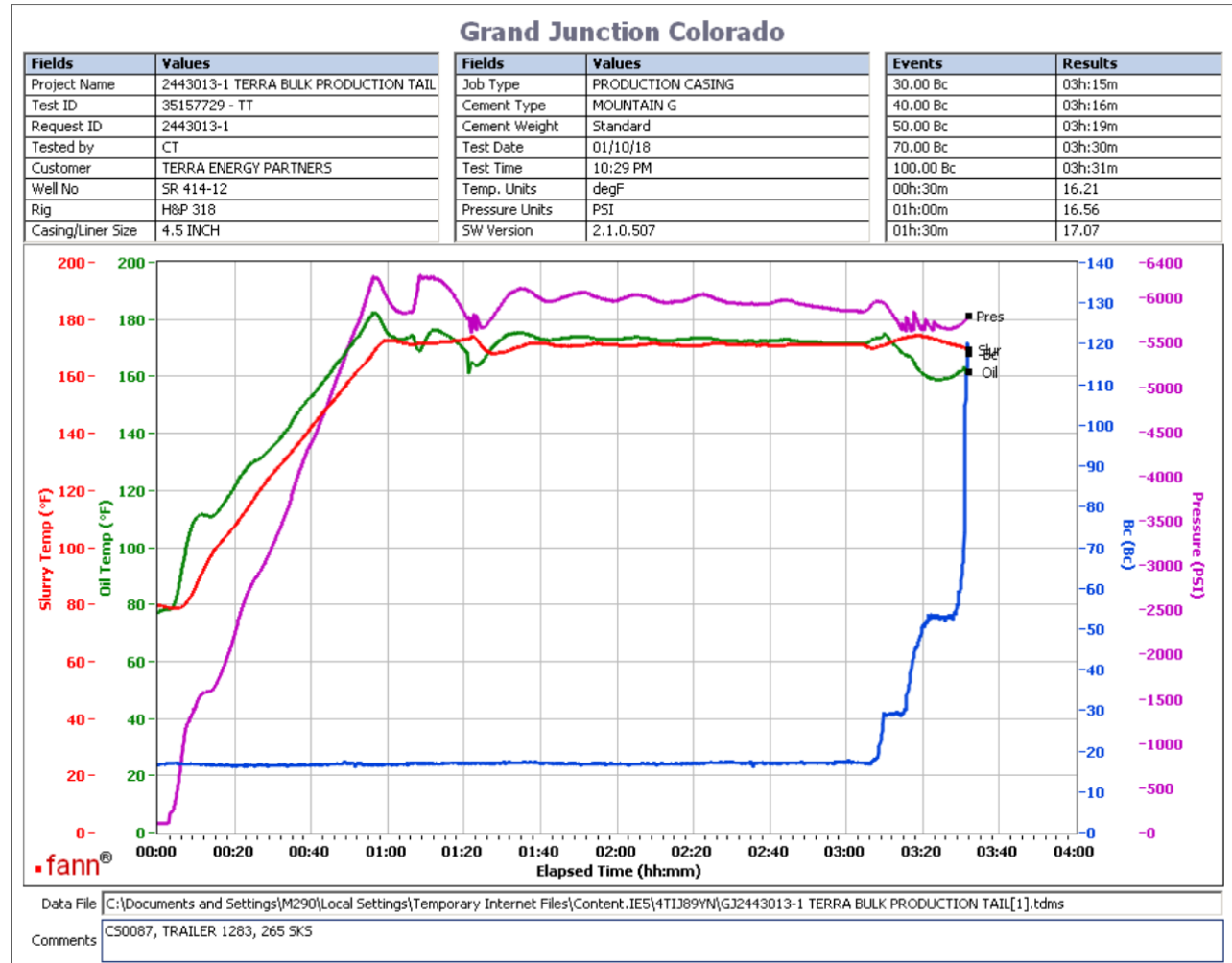

265 sks tail  
CS0087, Trailer 1283, 265 SKS  
no deflection was observed. 17Bc--- > 17 BC

**These are draft results and have not been approved for final use.**

This report is the property of Halliburton Energy Services and neither it nor any part thereof, nor a copy thereof, is to be published or disclosed without first securing the expressed written approval of Halliburton. It may however be used in the course of regular business operations by any person or concern receiving such report from Halliburton. This report is for information purposes only and the content is limited to the sample described. Halliburton makes no warranties, expressed or implied, as to the accuracy of the contents or results. Any user of this report agrees Halliburton shall not be liable for any loss or damage regardless of cause, including any act or omission of Halliburton, resulting from the use hereof.