

State of Colorado
Oil and Gas Conservation Commission

1120 Lincoln Street, Suite 801, Denver, Colorado 80203: (303) 894-2100 Fax: 894-2109

WELL ABANDONMENT REPORT

Submit original plus one copy. This form is to be submitted as an intent whenever a plugging is planned on a borehole. The approved intent shall be valid for six months after the approval date; after that period a new intent will be required. After the plugging is complete, this form and one copy shall again be submitted as a subsequent report of the work as actually completed.

OGCC Operator Number: 11001
Name of Operator: Mark Brown
Address: 10481 Cnty Rd 20.5
City: Sterling State: CO Zip: 80751
API Number: 05-025-09184 OGCC Lease No: _____
Well Name: Colo State 10-52 Number: 2
Location (QtrQtr, Sec, Twp, Rng, Meridian): SE NW 7 10N 52W
County: Logan Federal, Indian or State lease number: _____
Field Name: Sans Arc Field Number: _____

Contact Name & Phone Number
Mark Brown
No: 970-520-4340
Fax: 970-522-5256

24 hour notice required, contact:

Ed Binkley
@ 970-842-4465

Complete the
Attachment Checklist

Wellbore Diagram
Cement Job Summary
Wireline Job Summary

☒ Notice of Intent to Abandon☐ Subsequent Report of Abandonment

Only Complete the Following Background Information for Intent to Abandon

Reason for abandonment: ☐ Dry ☒ Production Sub-economic ☐ Mechanical Problems ☐ Other
Casing to be pulled: ☐ No ☒ Yes Top of casing cement: 7360
Fish in hole: ☒ No ☐ Yes If yes, explain details below:
Wellbore has uncemented casing leaks: ☐ No ☐ Yes If yes, explain details below:
Details: _____

Current and Previously Abandoned Zones

Formation	Perforations	Date	Method of Isolation (None, Squeezed, BP, Cement, etc.)	Plug Depth
<u>J sand</u>	<u>5180-5183</u>		<u>None</u>	

Casing History

Casing Size	Casing Depth	Cement Top	Stage Cement Top
<u>8 5/8</u>	<u>210</u>	<u>surface</u>	
<u>5 1/2</u>	<u>5230</u>	<u>4360</u>	

Plugging Procedure for Intent and Subsequent Report

CIBP #1: Depth _____ with _____ sks cmt on top. CIBP #2: Depth _____ with _____ sks cmt on top. NOTE: Two (2) sacks cement required on all CIBPs.

Set <u>30</u> sks cmt from <u>5100</u> ft. to <u>5000</u> ft. in <input checked="" type="checkbox"/> Casing <input type="checkbox"/> Open Hole <input type="checkbox"/> Annulus	
Set _____ sks cmt from _____ ft. to _____ ft. in <input type="checkbox"/> Casing <input type="checkbox"/> Open Hole <input type="checkbox"/> Annulus	
Set <u>40</u> sks cmt from <u>1100</u> ft. to <u>1000</u> ft. in <input type="checkbox"/> Casing <input checked="" type="checkbox"/> Open Hole <input type="checkbox"/> Annulus	
Set _____ sks cmt from _____ ft. to _____ ft. in <input type="checkbox"/> Casing <input type="checkbox"/> Open Hole <input type="checkbox"/> Annulus	
Set _____ sks cmt from _____ ft. to _____ ft. in <input type="checkbox"/> Casing <input type="checkbox"/> Open Hole <input type="checkbox"/> Annulus	

Perforate and squeeze @ _____ ft. with _____ SKS Leave at least 100 ft. in casing
Perforate and squeeze @ _____ ft. with _____ SKS Leave at least 100 ft. in casing
Perforate and squeeze @ _____ ft. with _____ SKS Leave at least 100 ft. in casing
Set 50 SKS 1/2 in 1/2 out surface casing from 260 ft. to 160 ft.
Set 10 SKS @ surface
Cut 4 feet below ground level, weld on plate
Set _____ SKS in rat hole
Dry-Hole Marker: ☐ No ☐ Yes
Set _____ SKS in mouse hole

Additional Plugging Information for Subsequent Report Only

Casing recovered: _____ ft. of _____ in. casing. Plugging date: _____
*Wireline contractor: _____
*Cementing contractor: _____
Type of cement and additives used: _____
*Attach job summaries.

I hereby certify that the statements made in this form are, to the best of my knowledge, true, correct, and complete.

Print Name: Faxed to Mark Brown 8/30/99
Signed: _____ Title: _____ Date: _____

OGCC Approved: [Signature] Title: PEPPER Date: 8/30/99
CONDITIONS OF APPROVAL, IF ANY: well log missing

48 Hour PA Notice required.
Contact COGCC NE Area Engineer
Ed Binkley @ (970) 842-4465

TEN(LBS) 4750 -250 SN(OHM) 0 50 SP(MV) 0 200 COND(MHO) 0 1000

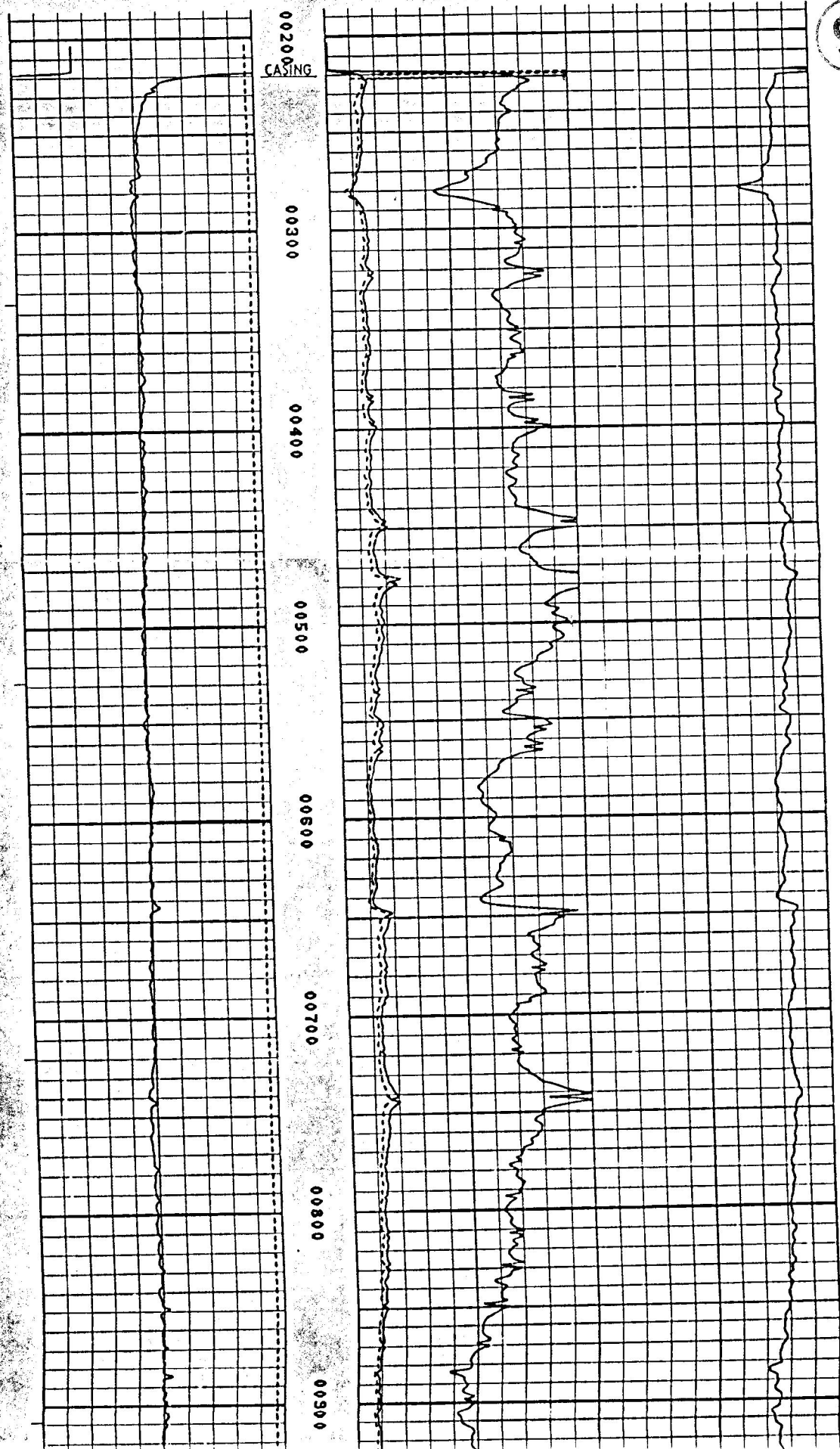

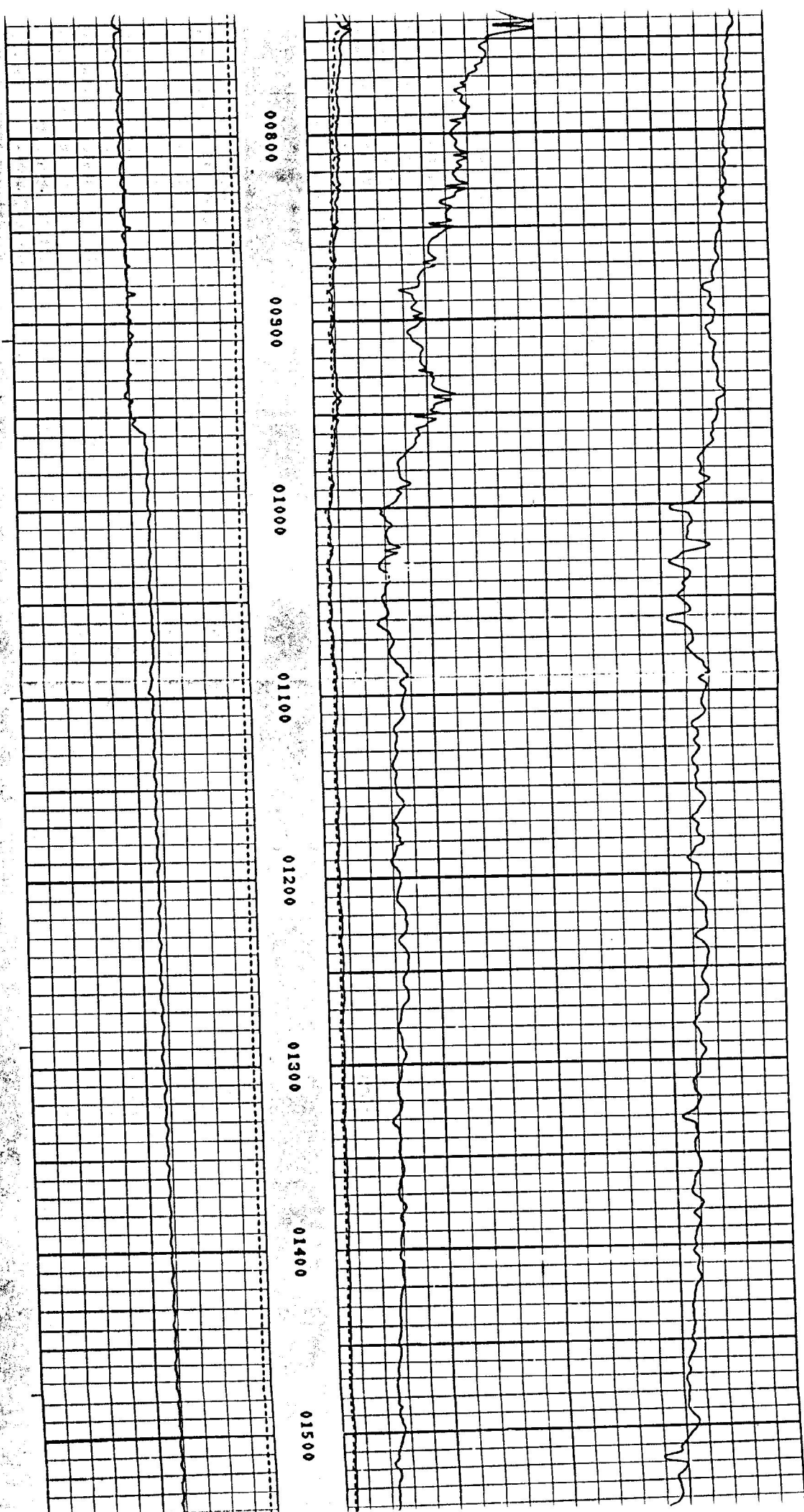

	QTR	QTR	SEC	TWNS	RANGE	PM	NAME	DEPTH	TPERF	BPERF
A	SW	SE	05	100N	0520W	S	ANDERSON JACK	120		
B	NE	SW	06	100N	0520W	S	TURNBULL PAUL R	1070		
C	SW	NE	08	100N	0520W	S	DALLEGGE JOANN	90		
D	SE	NW	08	100N	0520W	S	DALLEGGE LONNIE	70		
E	SE	NW	08	100N	0520W	S	DALLEGGE LONNIE	74	40	74
F	SW	NW	08	100N	0520W	S	DALLEGGE LONNIE	63		
G	NE	SE	08	100N	0520W	S	GIACOMINI CLARENCE	435		
H	NW	SW	08	100N	0520W	S	GIACOMINI CLARENCE	140		
I	SE	NE	09	100N	0520W	S	DONOVAN TIMOTHY & MARGUERITE	426		
J	NE	SW	09	100N	0520W	S	DONOVAN TIMOTHY	67		
K	SE	SW	10	100N	0520W	S	HIGH PLAINS COOP			
L	NE	SE	13	100N	0520W	S	LARSON DAVID	80		
M	NE	SE	13	100N	0520W	S	LARSON DAVID	70	50	70
N	SW	SE	13	100N	0520W	S	HOFMANN GEORGE	230		
O	NE	SW	13	100N	0520W	S	SMITH ELBERT	35		
P	SW	NE	15	100N	0520W	S	STILL GLENN			
Q	SW	SW	16	100N	0520W	S	COLO.STATE BOARD LAND COMM.	420		
R	SW	NW	17	100N	0520W	S	DALLEGGE LONNIE			
S	NE	NE	19	100N	0520W	S	KOESTER VERN	33		
T	NE	NE	19	100N	0520W	S	LECKLER RALPH	180		



Letter=Choice | F10=Mark 1| PgUp/PgDn=±20 | UpAr/DnAr =±1 |Esc=Quit