

Inspection Photos

API# 071-06409

Operator: Timber Creek

Inspection Number: 680102744

Inspection Date: 3/7/2018



Photo#1:

Overview of Location to Southeast, showing slope along Northwest side of the location which does not have adequate vegetation establishment.

March 7, 2018



COLORADO
Oil & Gas Conservation
Commission
Department of Natural Resources

Inspection Photos: Timber Creek PA API#071-06409



Photo#2:

View along NW Slope which does not have adequate vegetation establishment.

March 7, 2018



COLORADO
Oil & Gas Conservation
Commission
Department of Natural Resources

Inspection Photos: Timber Creek PA API#071-06409



Photo#3:

Ditch that conveys stormwater from lease road through failed vegetation area of location is eroding & needs to be stabilized.

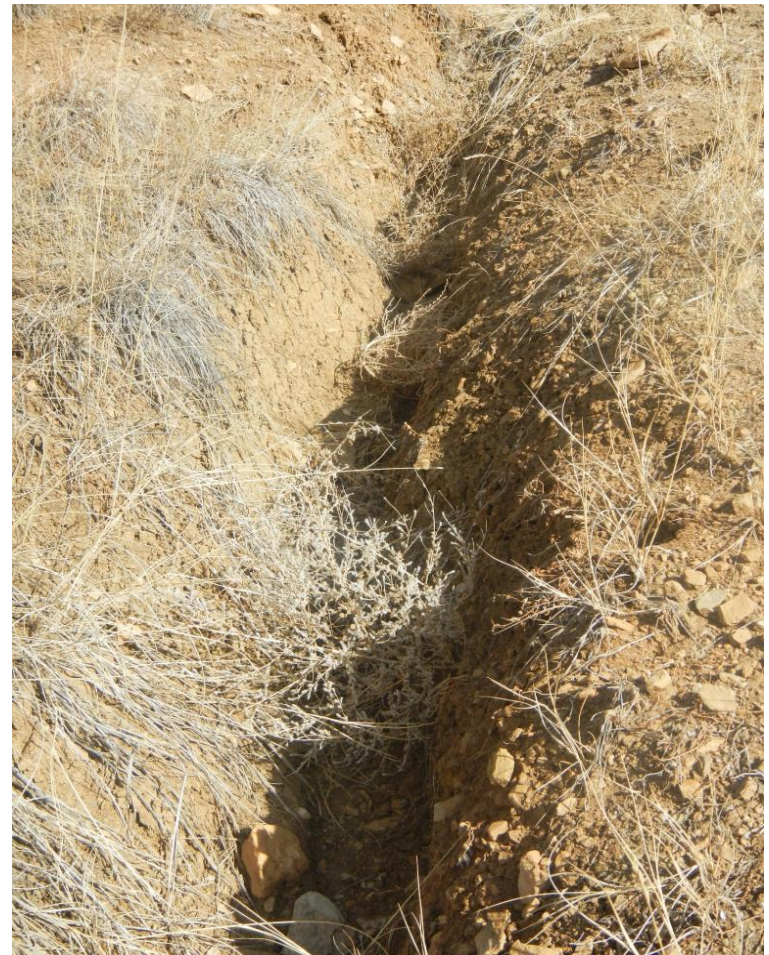

Photo#4:

Refer to Photo#3 description

March 7, 2018



COLORADO
Oil & Gas Conservation
Commission
Department of Natural Resources

Inspection Photos: Timber Creek PA API#071-06409