

| | | | | | | | | | | | | |
|-----|---|-------|-----|------|-----------|---------|----------|---------|----------|------------------|------------------|-------|
| No. | | (in) | | (in) | | (ft) | (ft) | (ft) | (ft) | | | (h) |
| 1 | 1 | 7.875 | PDC | 2.00 | Steerable | 6800.00 | 18593.00 | 1877.00 | 18656.00 | 2017-12-28 16:26 | 2018-01-01 02:09 | 83.60 |

Crew

| Name | Arrive Wellsite | Depart Wellsite | Name | Arrive Wellsite | Depart Wellsite | Name | Arrive Wellsite | Depart Wellsite |
|--------------|--------------------|--------------------|-----------------|--------------------|--------------------|-----------|--------------------|--------------------|
| Jeffrey Roth | 2017-12-27 | 2018-01-02 | Teni Onafowokan | 2017-12-27 | 2017-12-30 | Will Roth | 2017-12-30 | 2018-01-02 |

Mud Properties Record

| Date / Time | Run No. | Measured Depth (ft) | Mud Type | Density (ppg) | Viscosity (cP) | pH | Fluid Loss (cm3) | Oil / Water | Source | Total Chlorides (ppm) | K+ (%) |
|------------------|------------|---------------------------|----------------------|------------------|-------------------|-----|------------------------|----------------|------------|-----------------------------|-----------|
| 2017-12-28 21:09 | 1 | 2418.00 | Diesel-Oil Based Mud | 9.3 | 14 | N/A | 0.0 | 74.6/25.4 | Active Pit | 34000 | 0.00 |
| 2017-12-29 20:09 | 1 | 7165.00 | Diesel-Oil Based Mud | 8.9 | 14 | N/A | 0.0 | 71.7/28.3 | Active Pit | 35000 | 0.00 |
| 2017-12-30 20:00 | 1 | 11520.00 | Diesel-Oil Based Mud | 9.1 | 15 | N/A | 0.0 | 72.5/27.5 | Active Pit | 41000 | 0.00 |
| 2017-12-31 20:00 | 1 | 15146.00 | Diesel-Oil Based Mud | 9.1 | 13 | N/A | 0.0 | 74/26 | Active Pit | 39000 | 0.00 |

Equipment and Service Data

| Run No. | Tool | Serial Number | Measurement | Sensor Offset (ft) | Bit Offset (ft) | Max O.D. (in) | Min I.D. (in) |
|------------|-----------|------------------|-------------------|--------------------------|-----------------------|---------------------|---------------------|
| 1 | NaviGamma | 12554662 | Gamma (single) | 9.15 | 59.96 | 6.500 | 3.250 |
| 1 | NaviGamma | 11752655 | VSS | 11.90 | 62.71 | 6.500 | 3.250 |
| 1 | NaviGamma | 11752655 | Directional (mag) | 11.90 | 62.71 | 6.500 | 3.250 |

Service and Tool Mnemonics

| Mnemonic | Name | Description |
|----------|-----------|---|
| GAM | NaviGamma | Probe Based Gamma Module, NaviTrak Platform |

Comments

| | |
|---|---|
| 1 | Depth measurements were obtained from a depth control system not supplied or operated by Baker Hughes. Due to the lack of control by Baker Hughes logging engineers, depth calibrations and measurements could not be independently verified. |
| 2 | A sliding indicator is shown to the left edge of track 1 as a heavy line. The indicator has been depth-shifted to the Gamma Ray sensor offset to correspond with Gamma Ray data acquired while sliding. |
| 3 | Baker Hughes run 1 utilized 6.50 inch NaviGamma services (Gamma Ray and Directional) behind a 8 1/2inch bit and steerable assembly from 1877 to 18656 feet MD (1828 to 7523 feet TVD). |
| 4 | Numerous gaps are present throughout the log due to surveying while on bottom drilling ahead. |
| 5 | Gamma Ray (GRAX) scale is presented 0 to 200 API per customer request. |

Remarks

| Number | Measured Depth (ft) | Hole Section (in) | Run No. | Remark |
|--------|---------------------------|-------------------------|------------|--|
| 1 | 6800.00 | 8.500 | 1 | Baker Hughes logging services began 6800 feet MD (6710 feet TVD) per customer request. |
| | | | | The interval from 15380 to 15425 feet MD (7528 feet TVD) not logged due to accidentally adding air to pumps, causing large |

| | | | | |
|---|----------|-------|---|--|
| 2 | 15380.00 | 8.500 | 1 | distortion wave. |
| 3 | 18600.00 | 8.500 | 1 | The interval from 18596 to 18656 feet MD (7509 feet TVD) was not logged due to sensor to bit offset at the end of Run 1. |

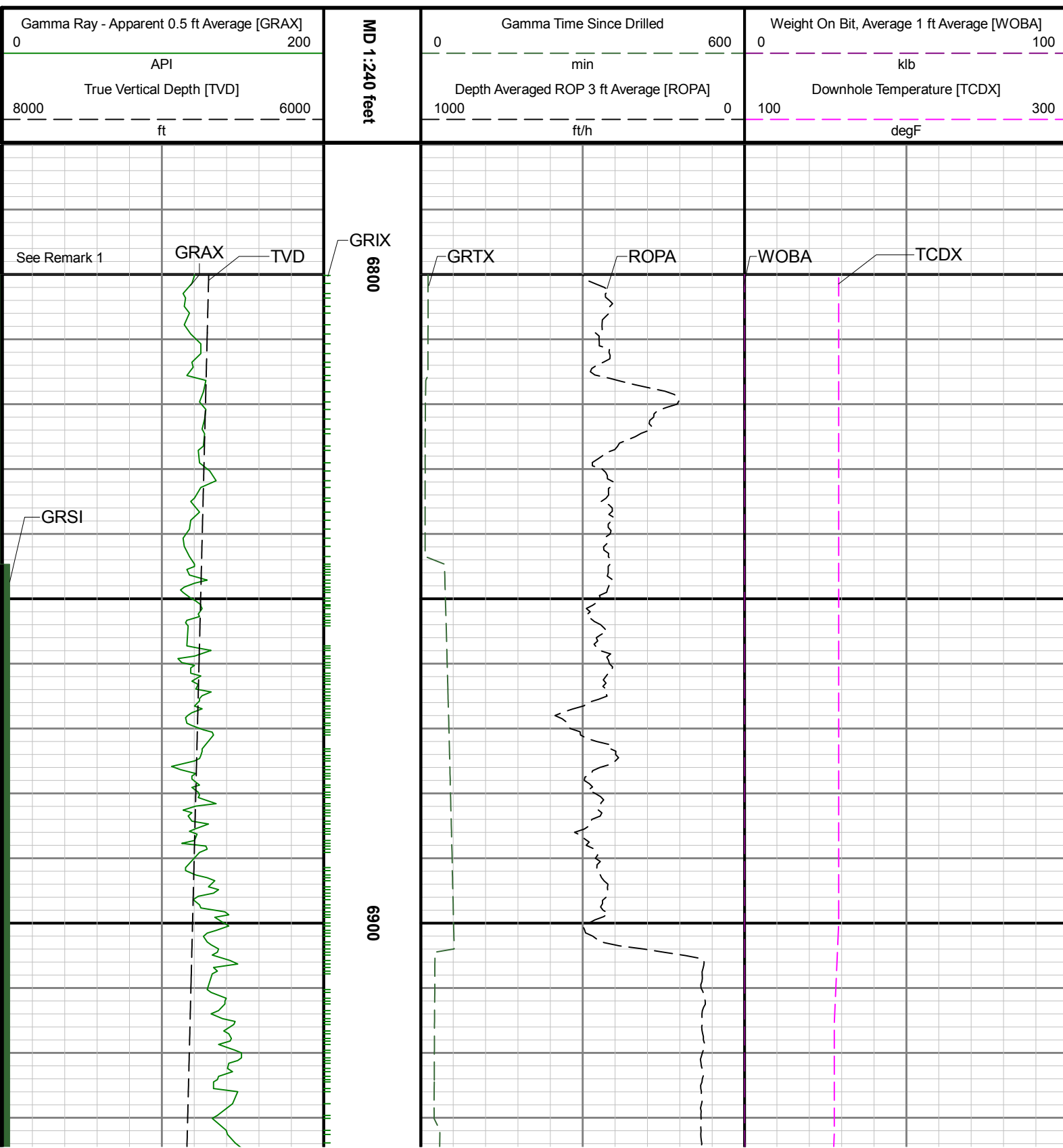

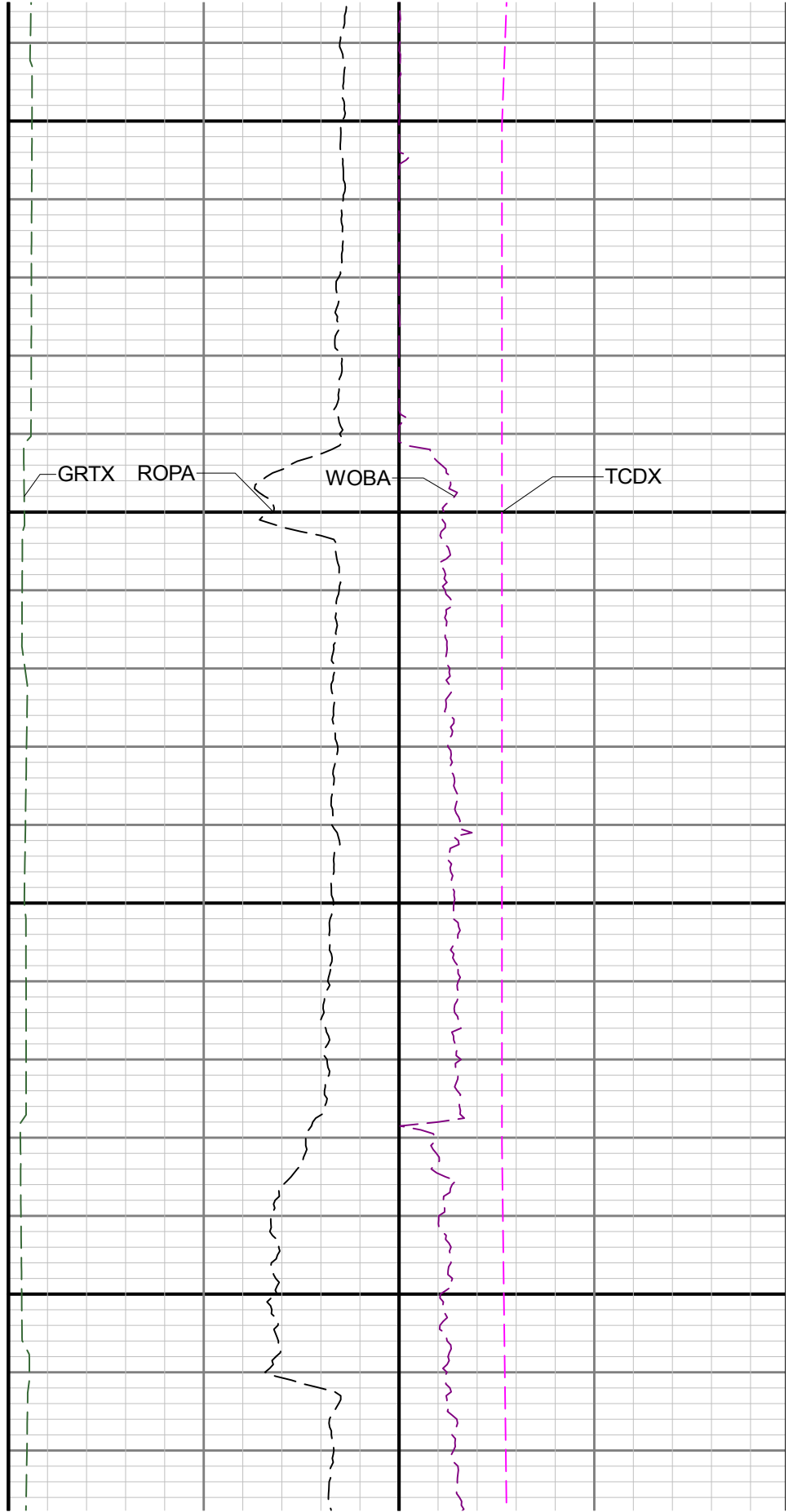
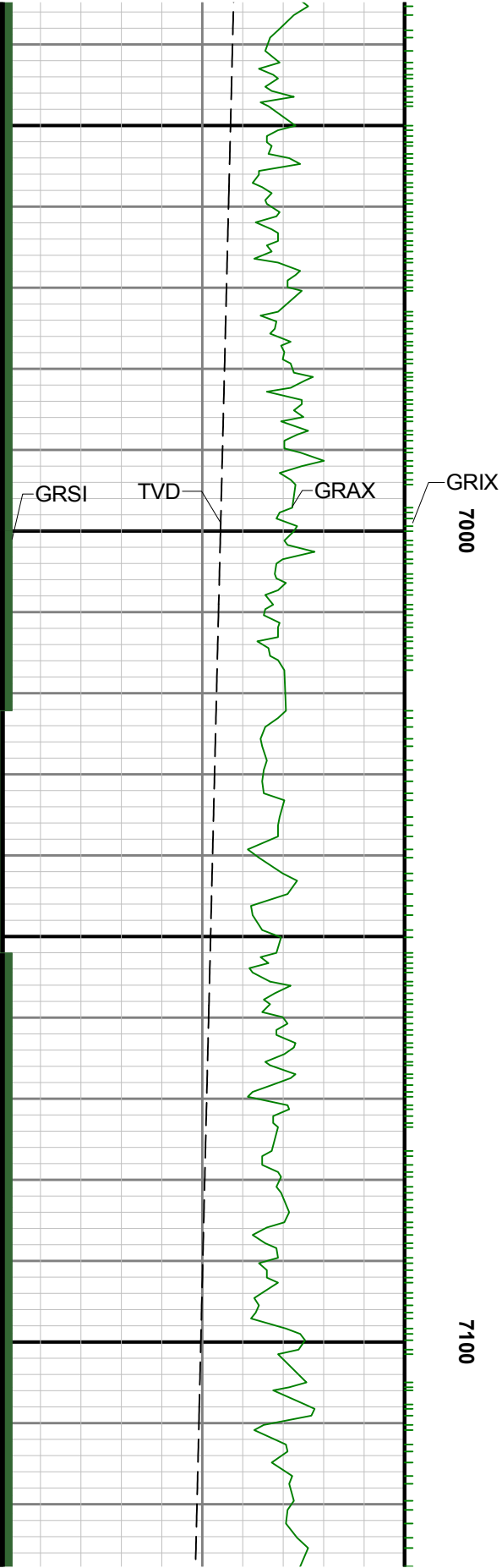

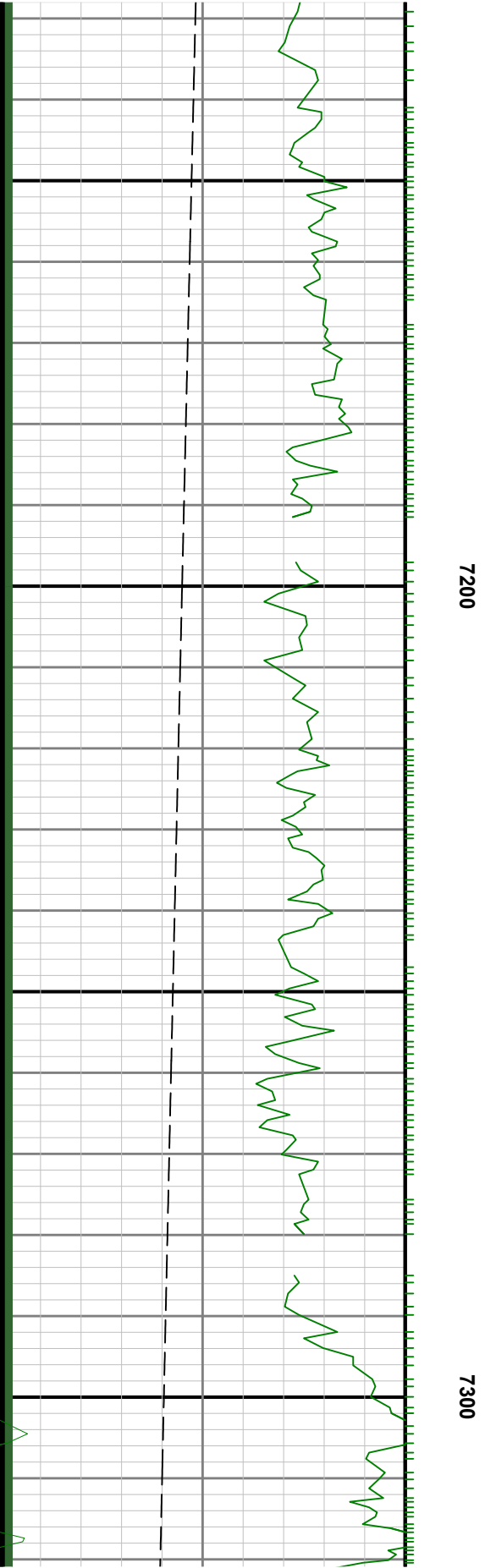
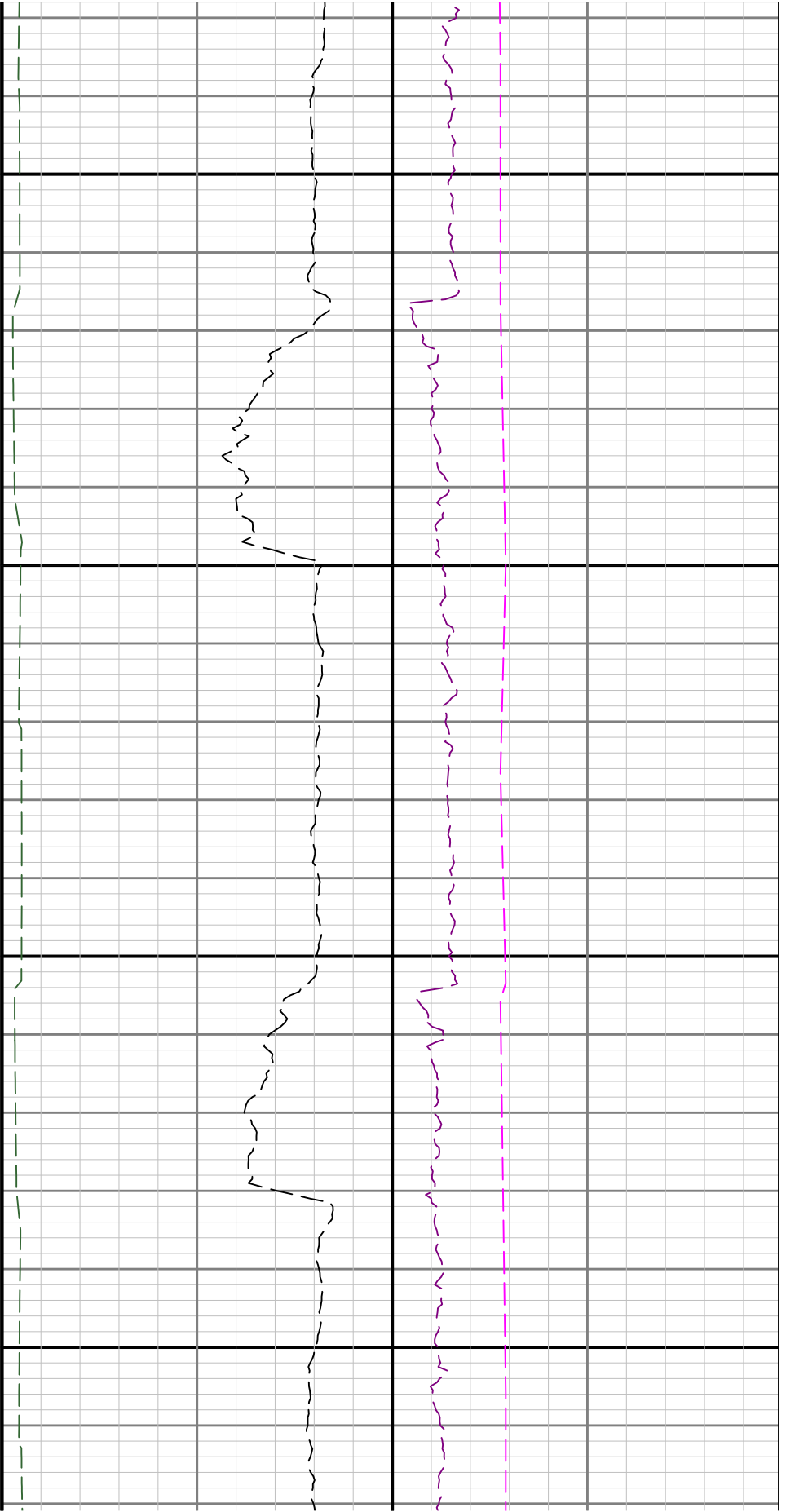



7400

7500

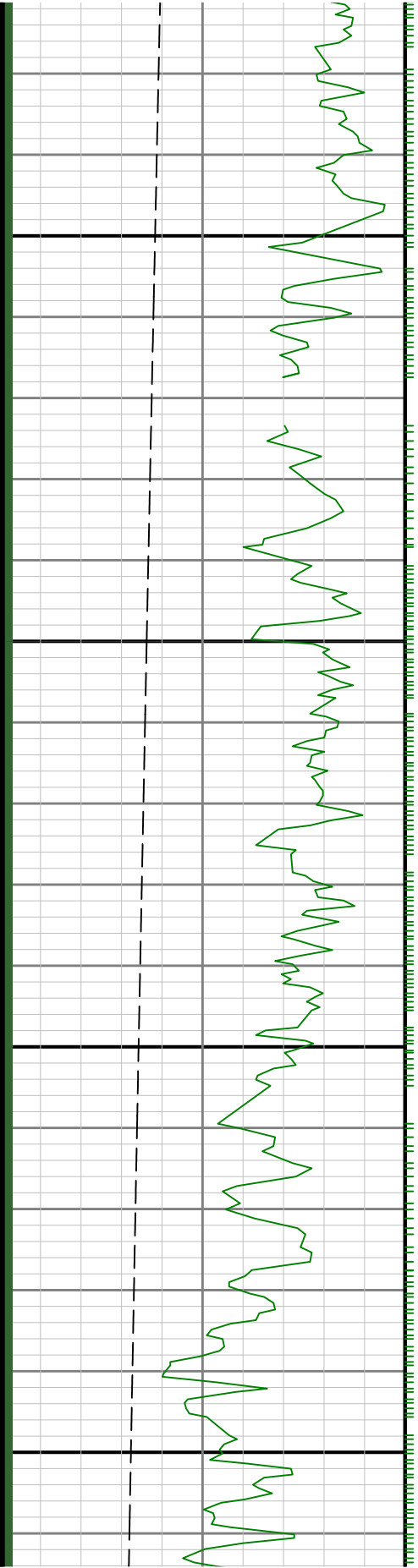

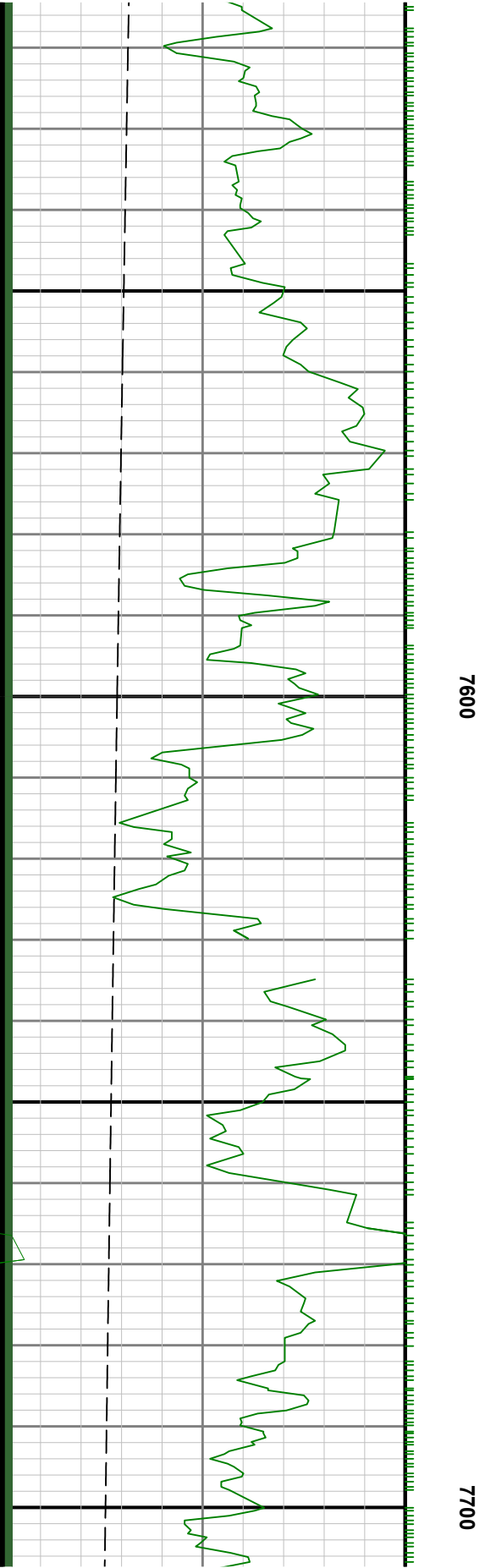
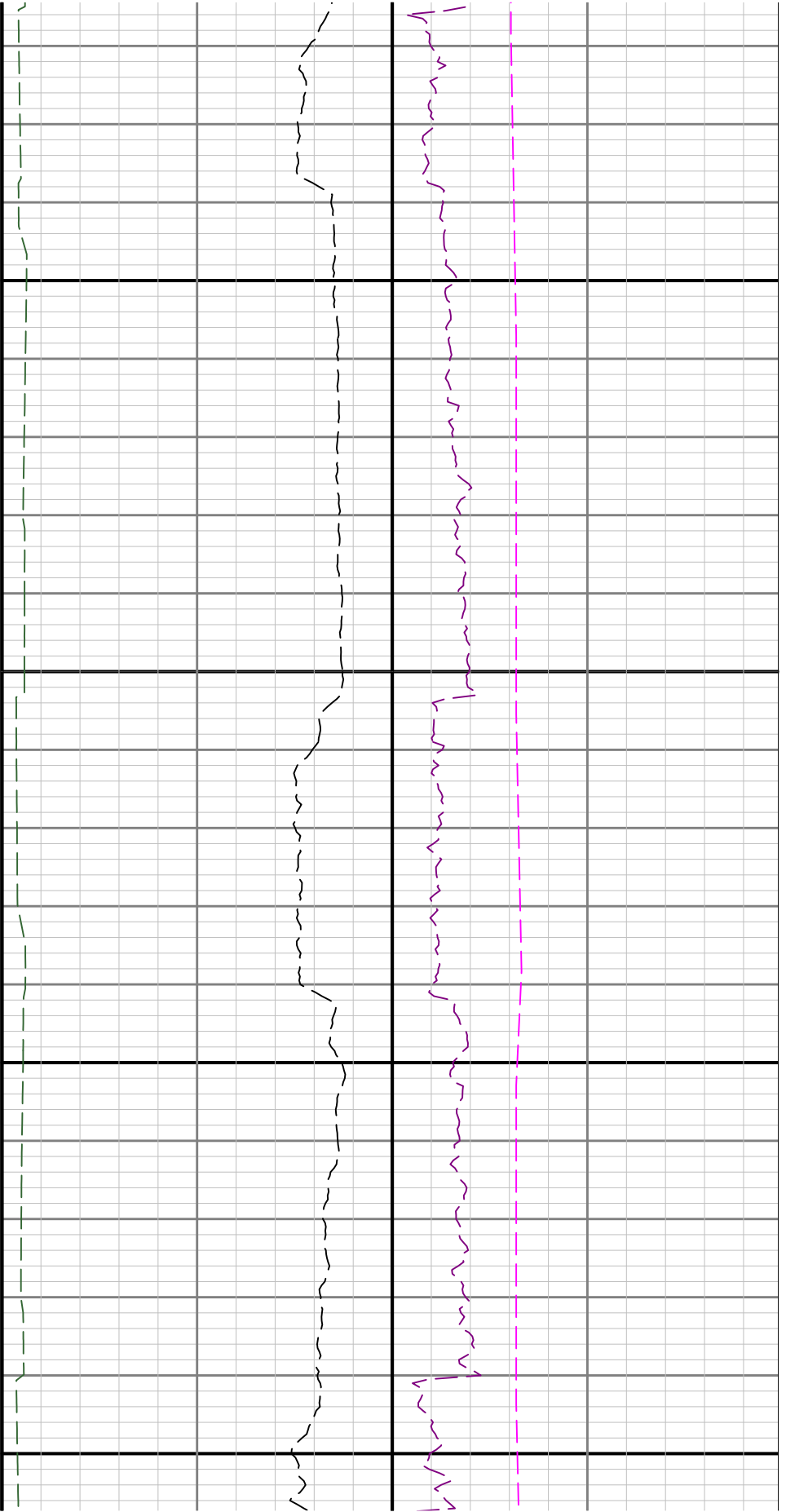

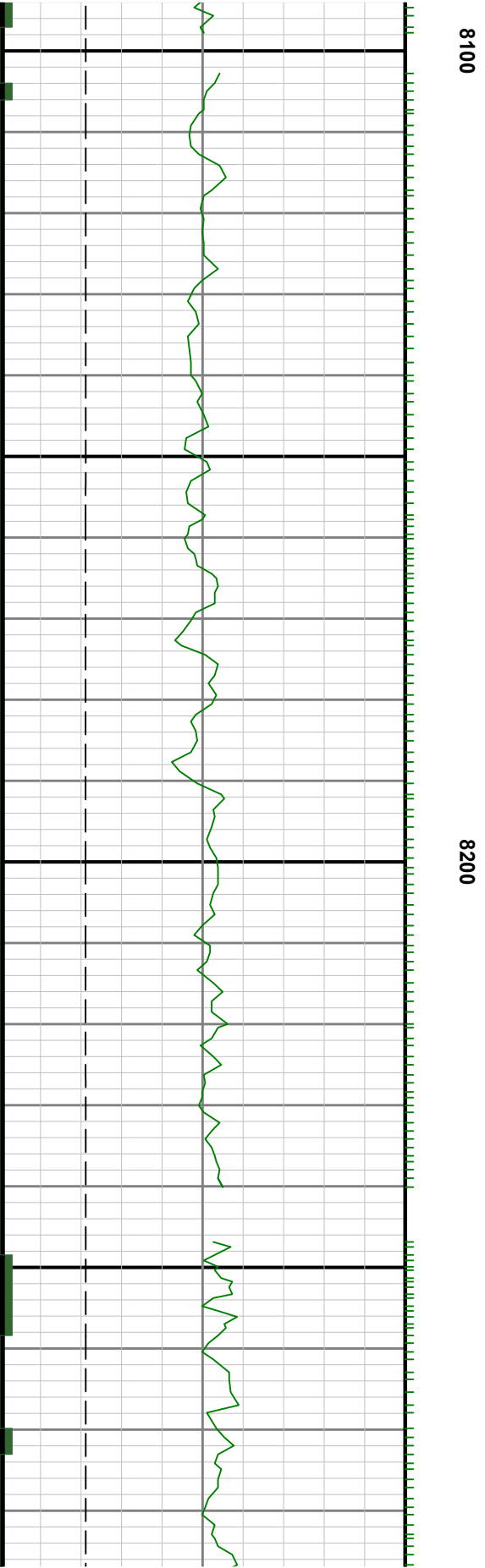

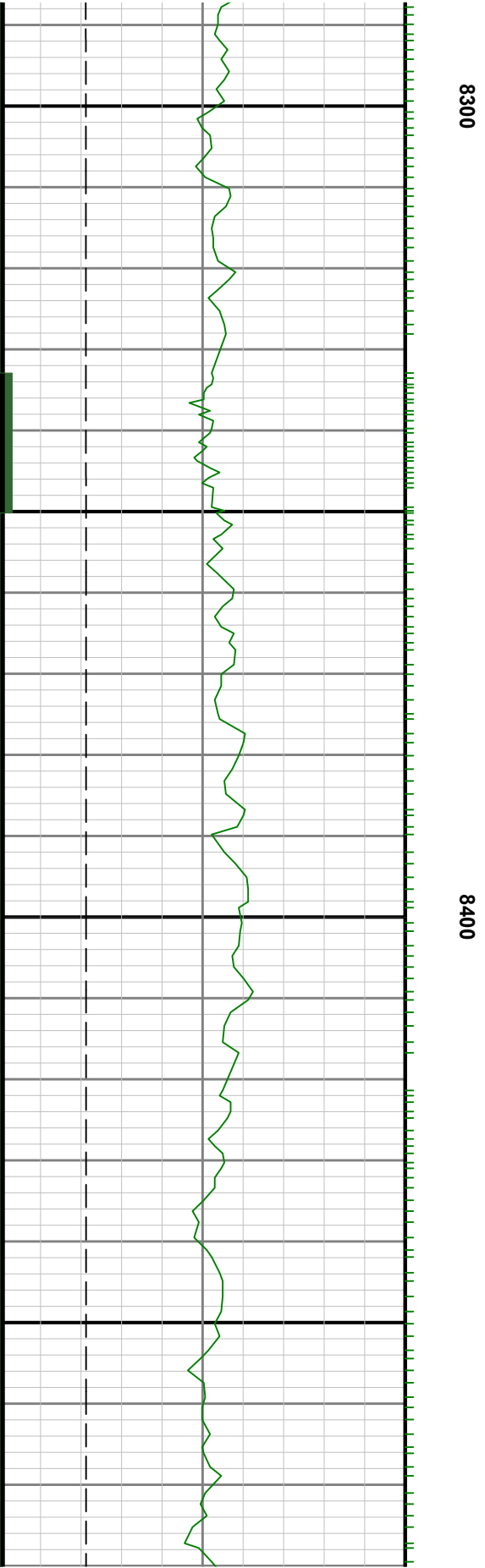

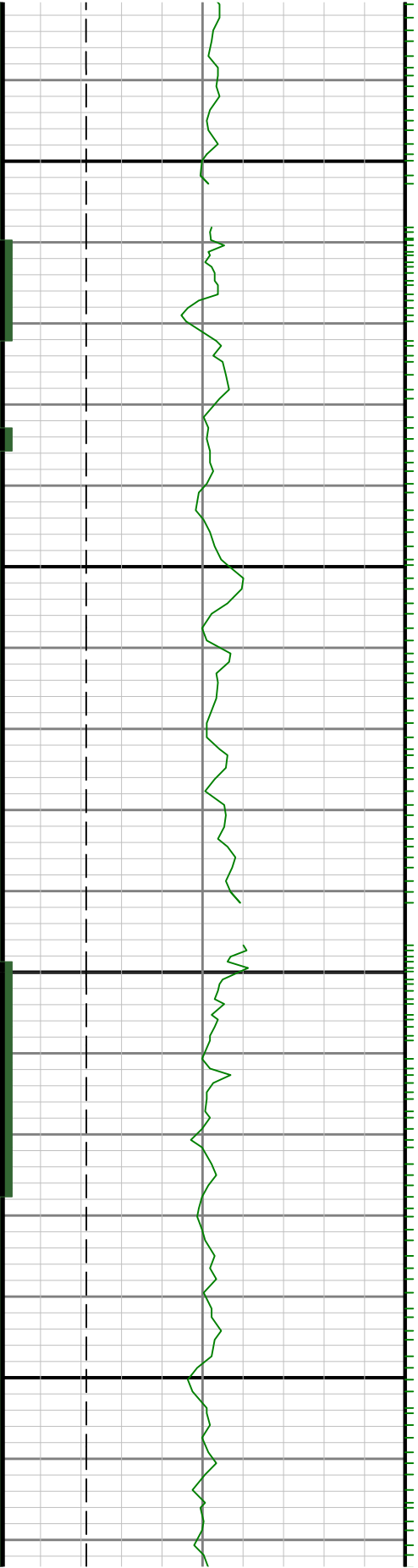

8500

0098

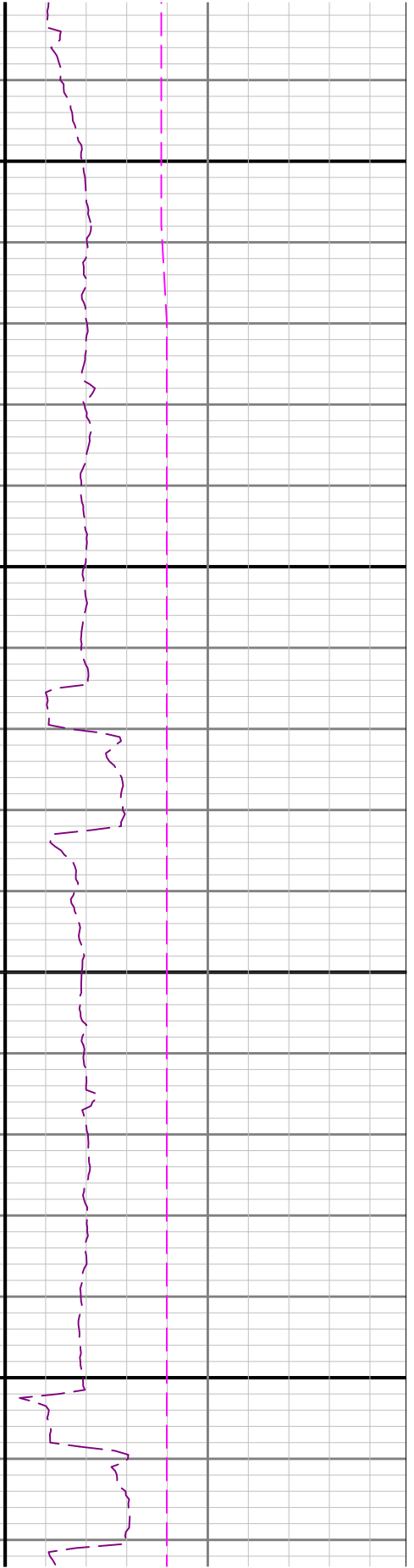
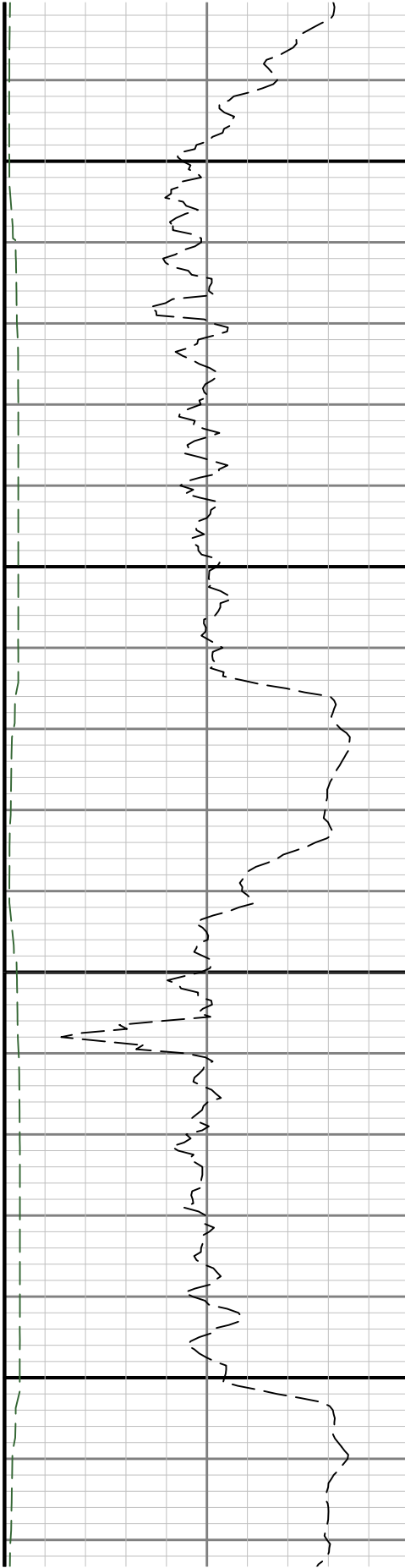

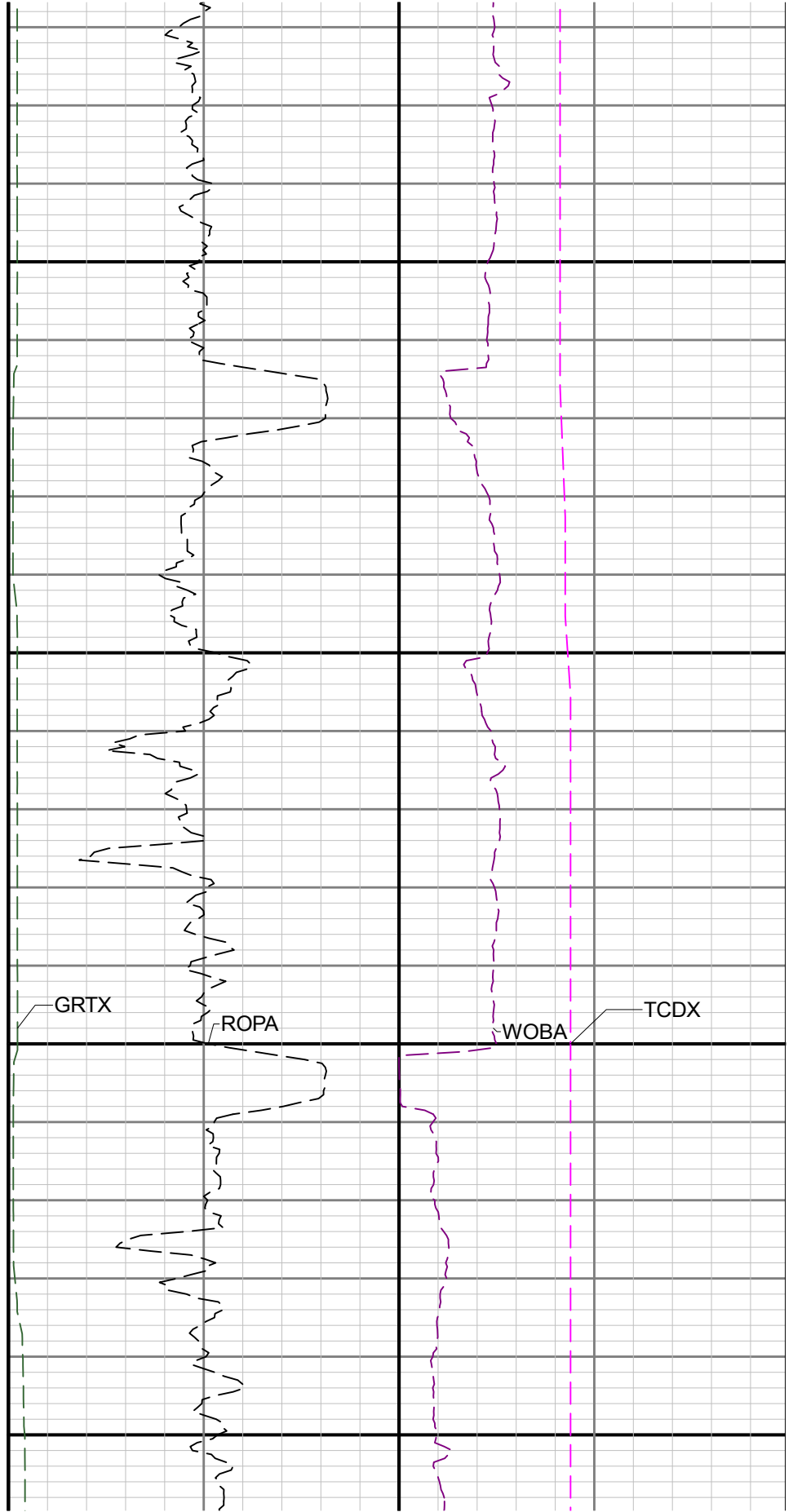
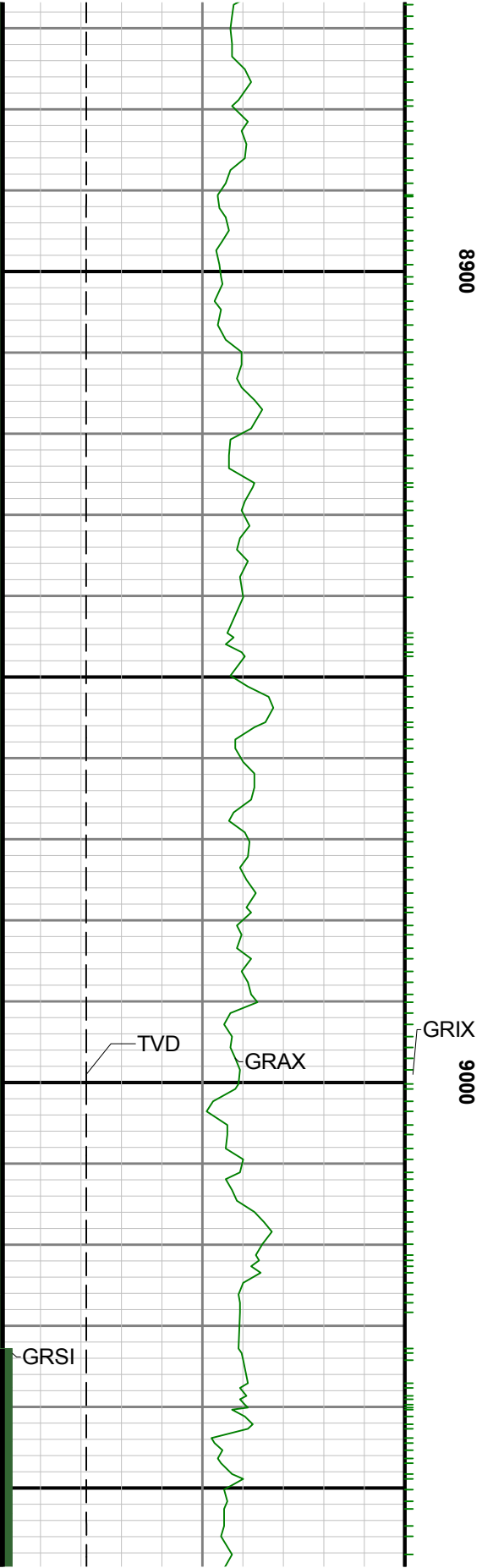

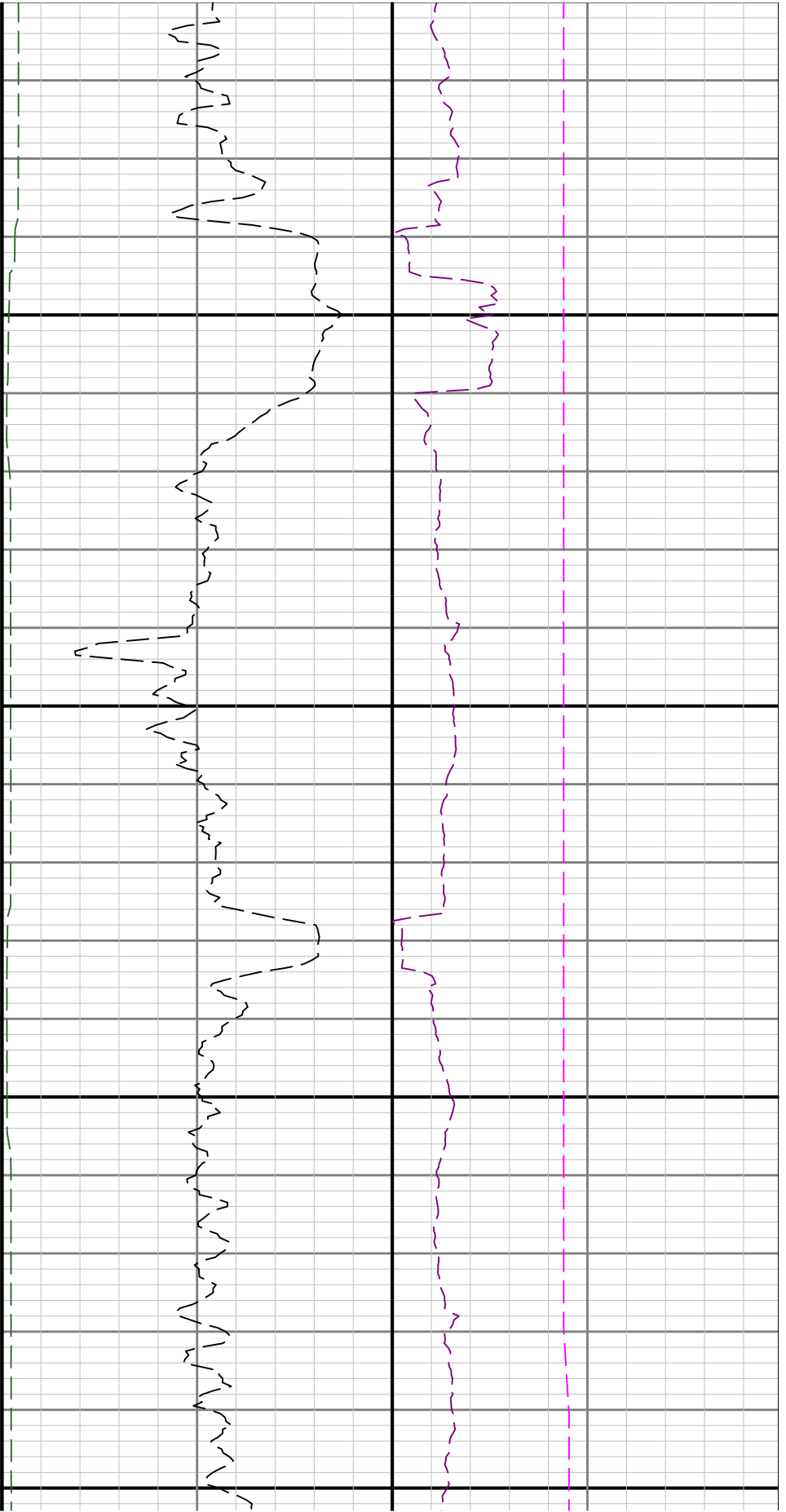

9100

9200

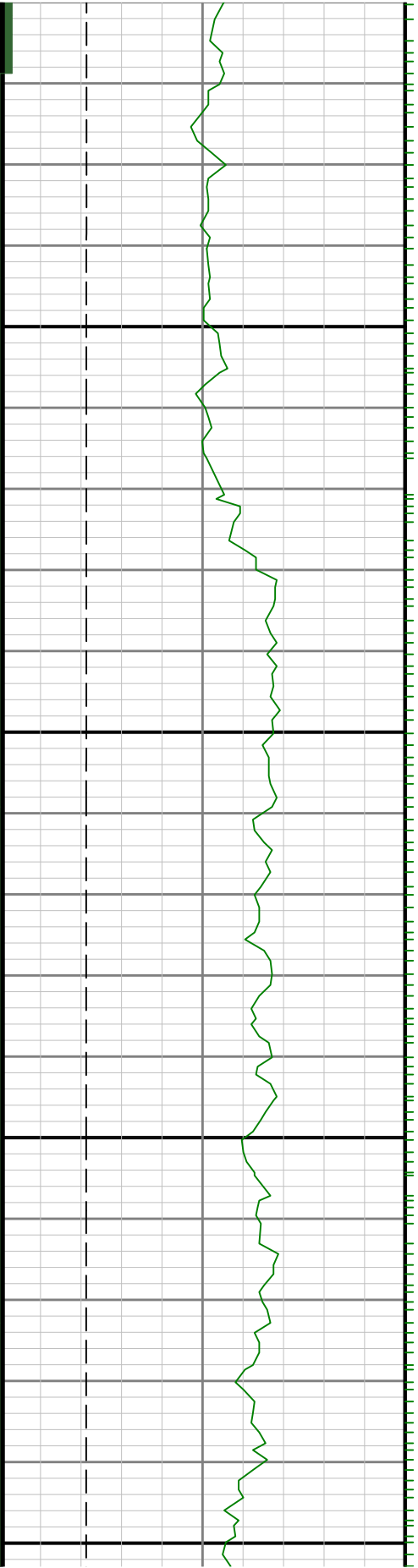

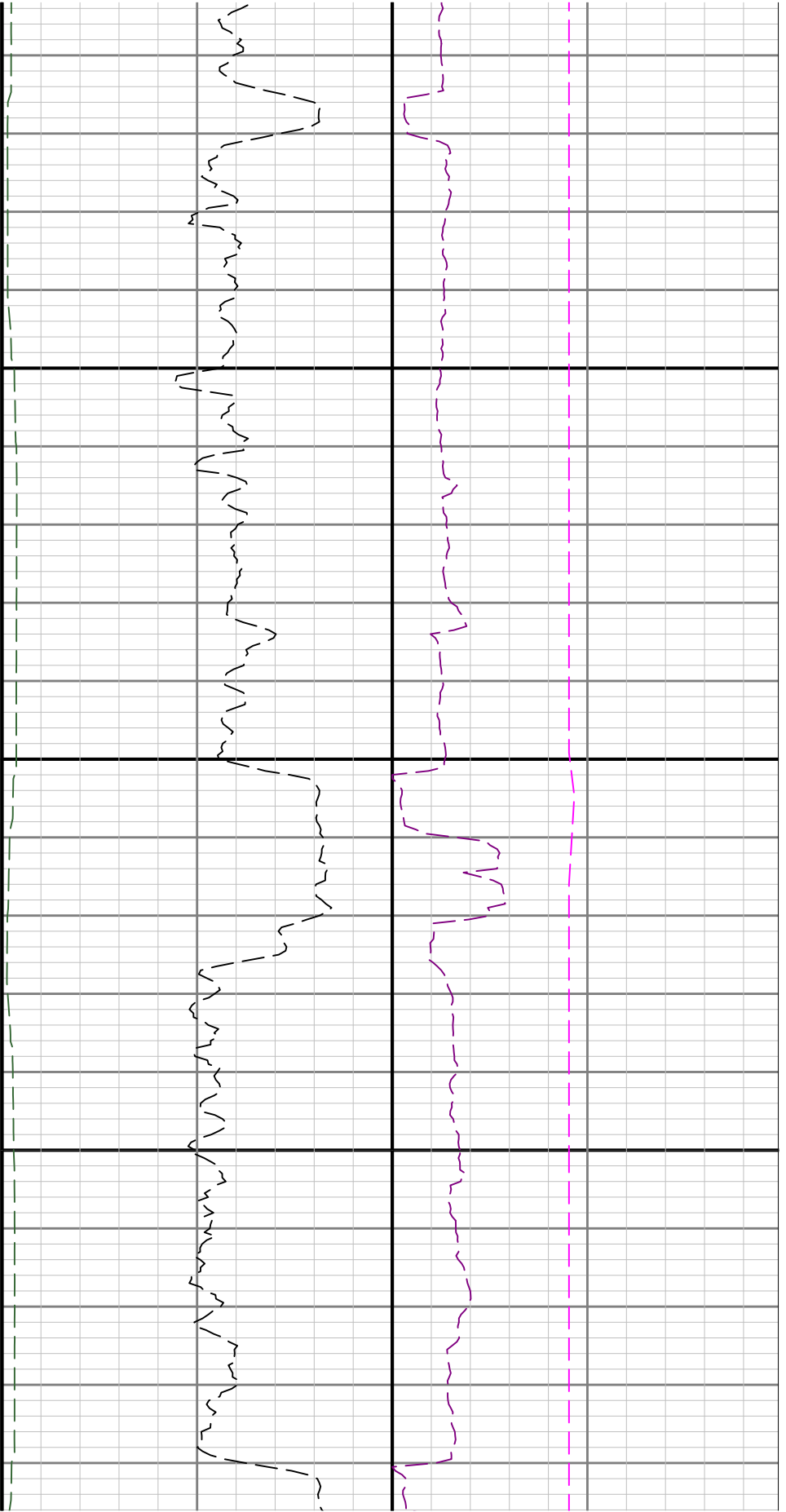

9300

9400

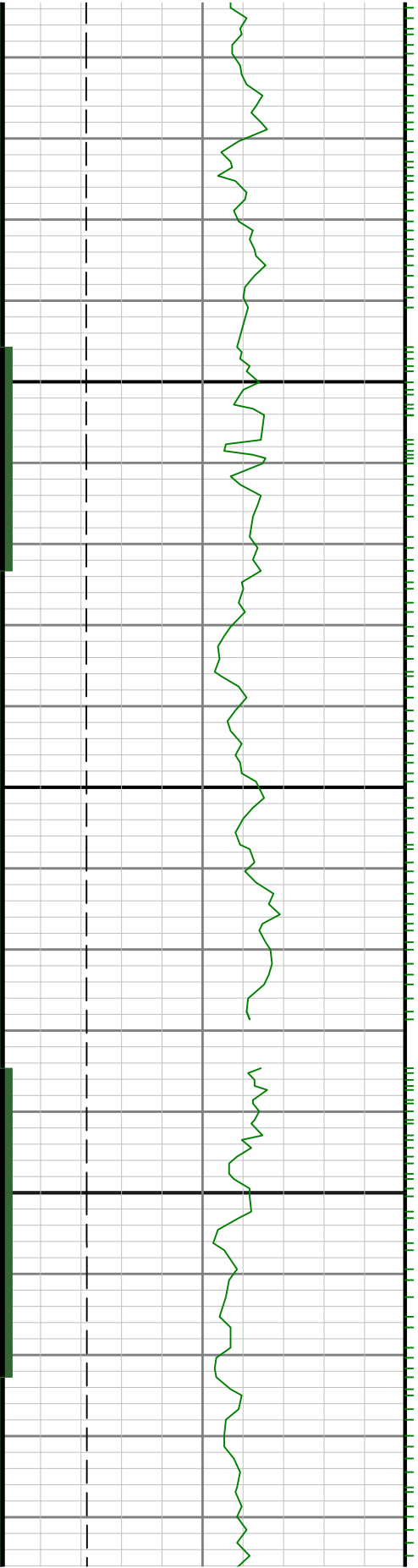

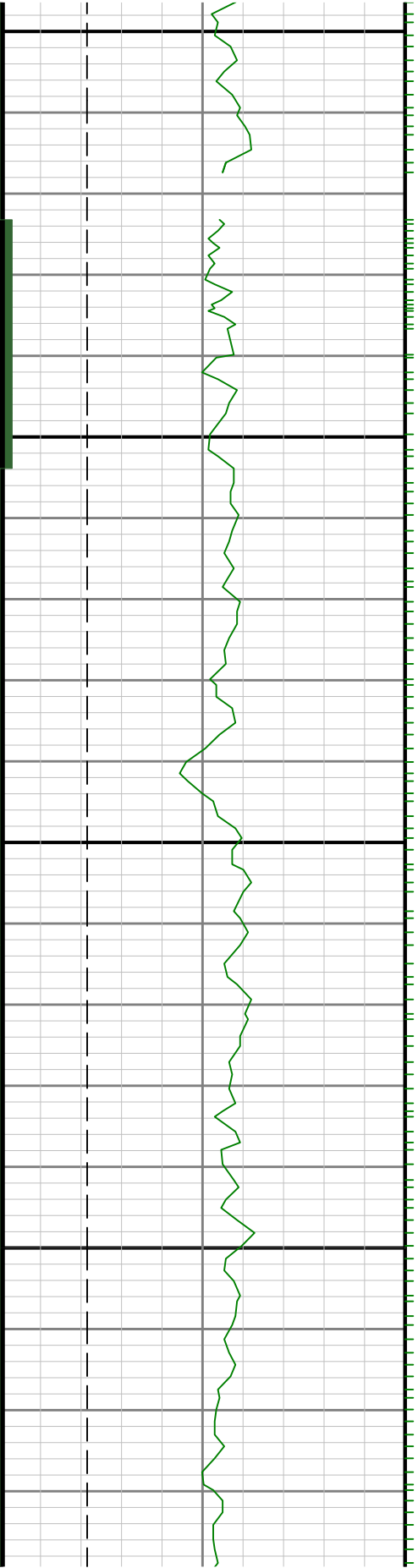

009500

0096

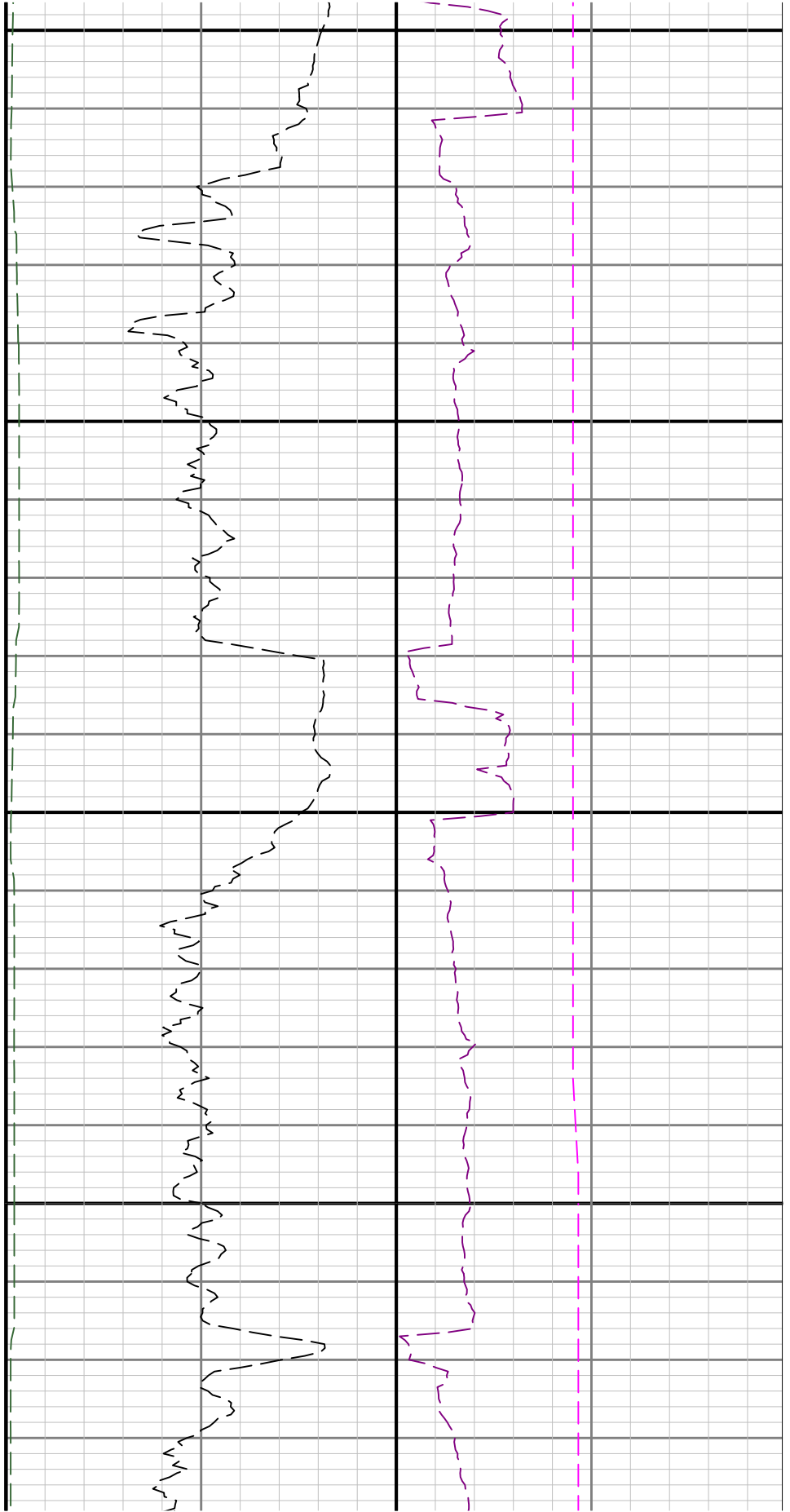

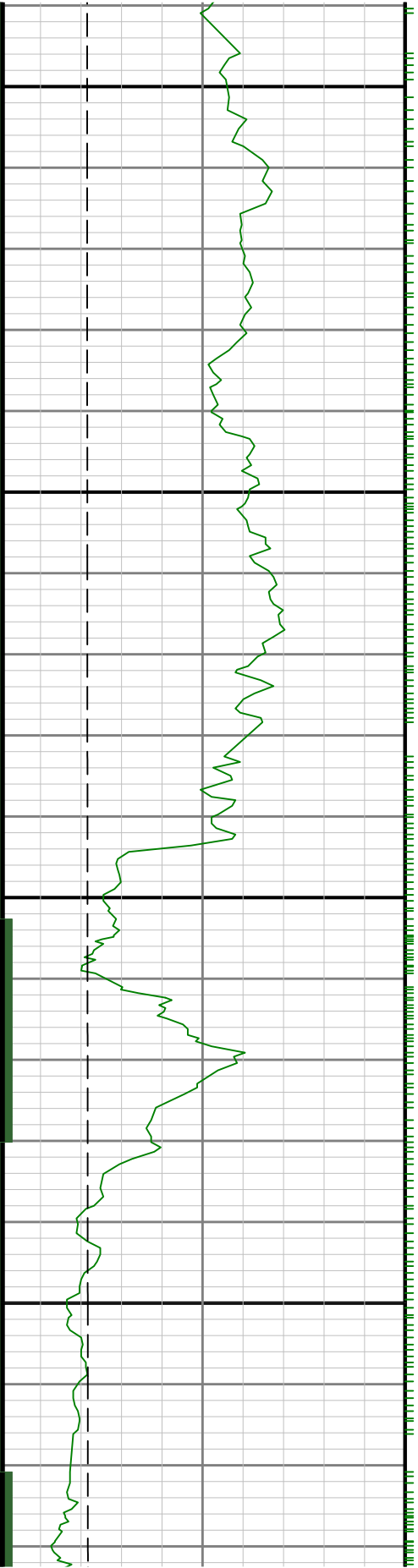

9700

9800

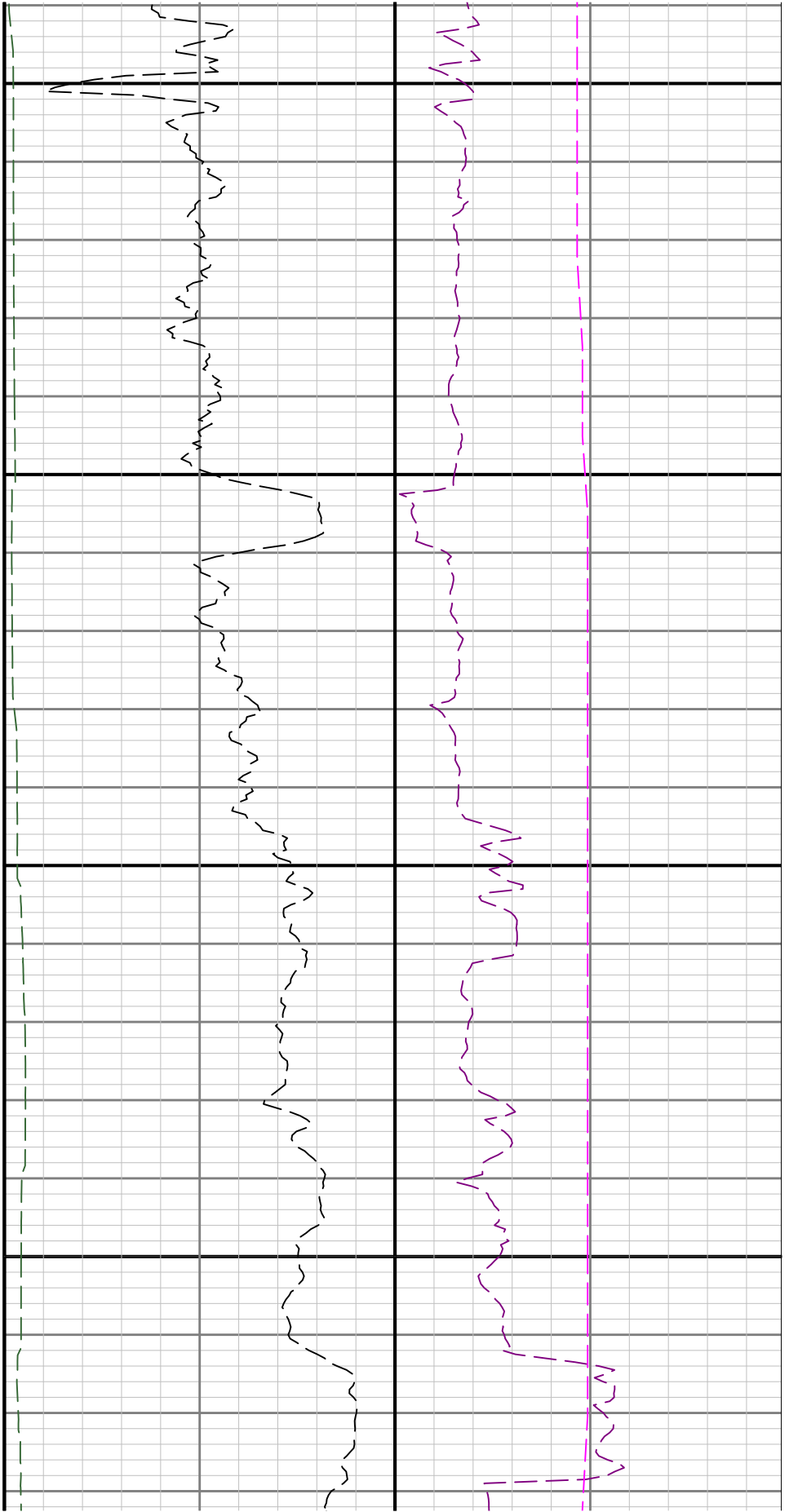

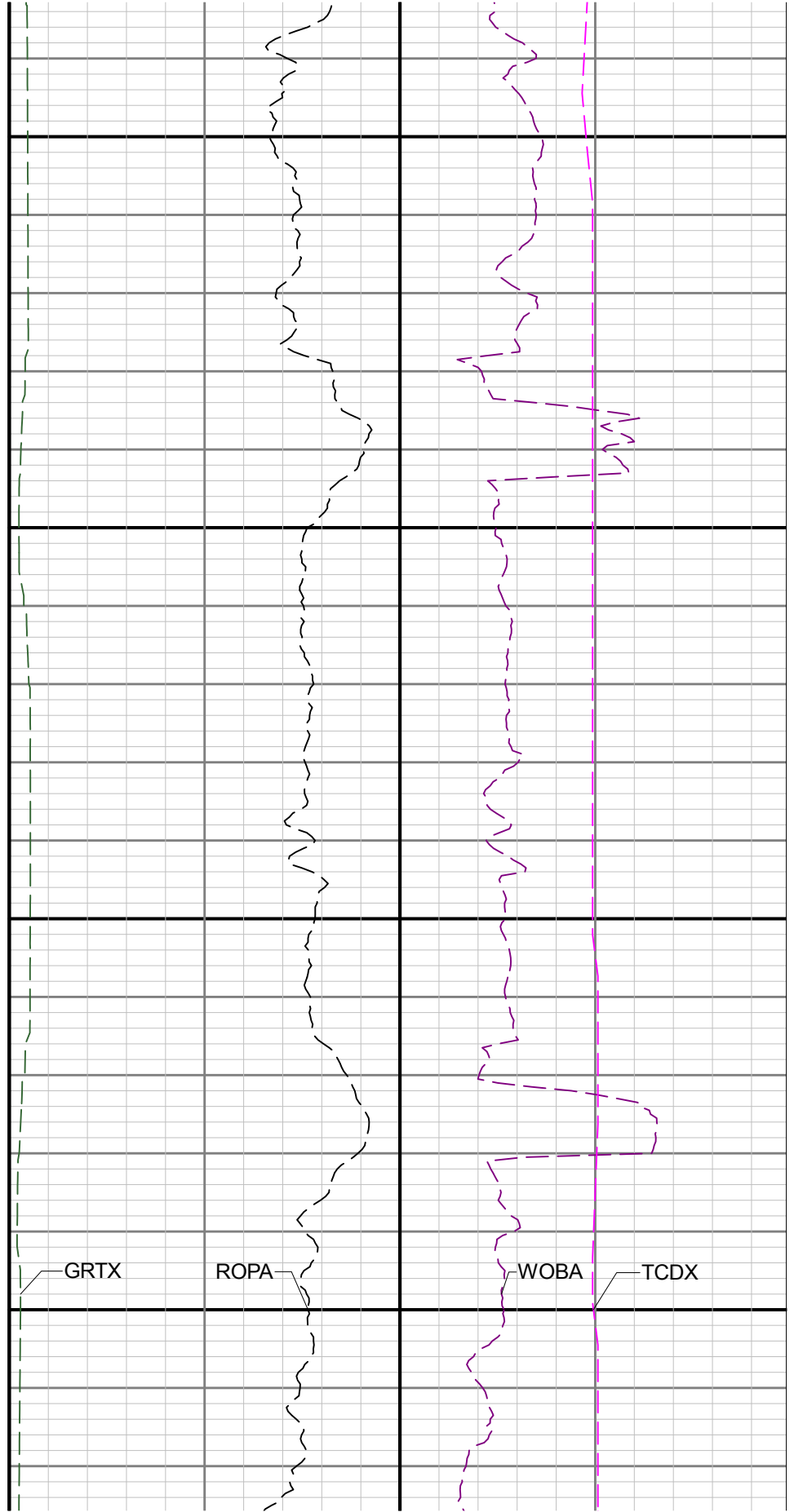
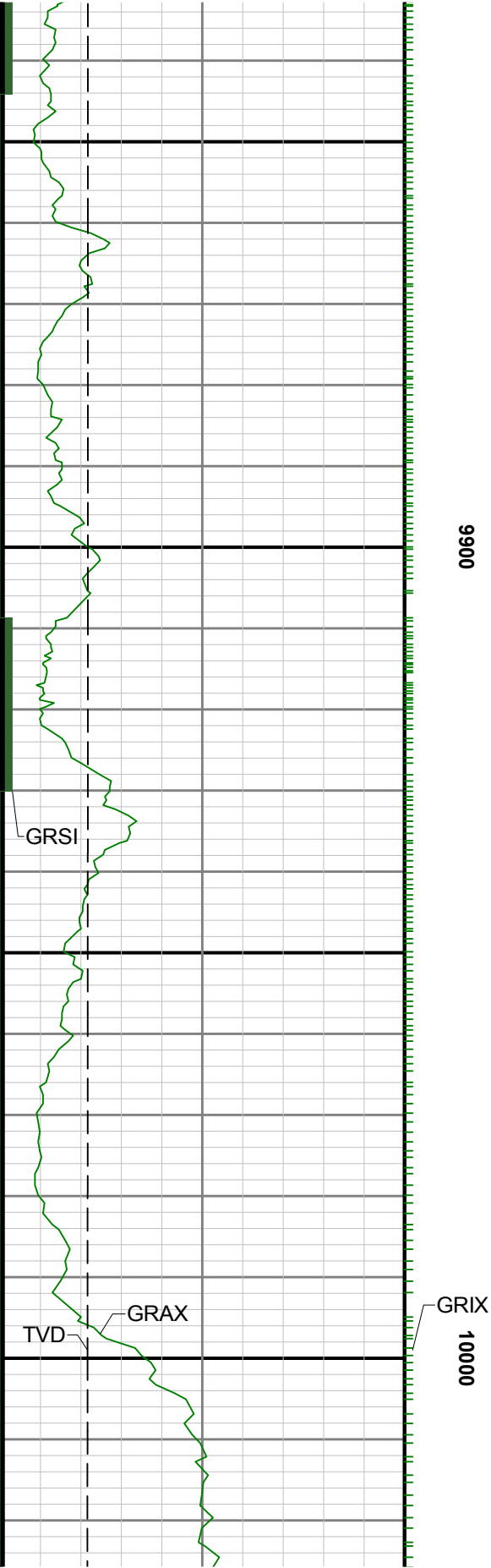

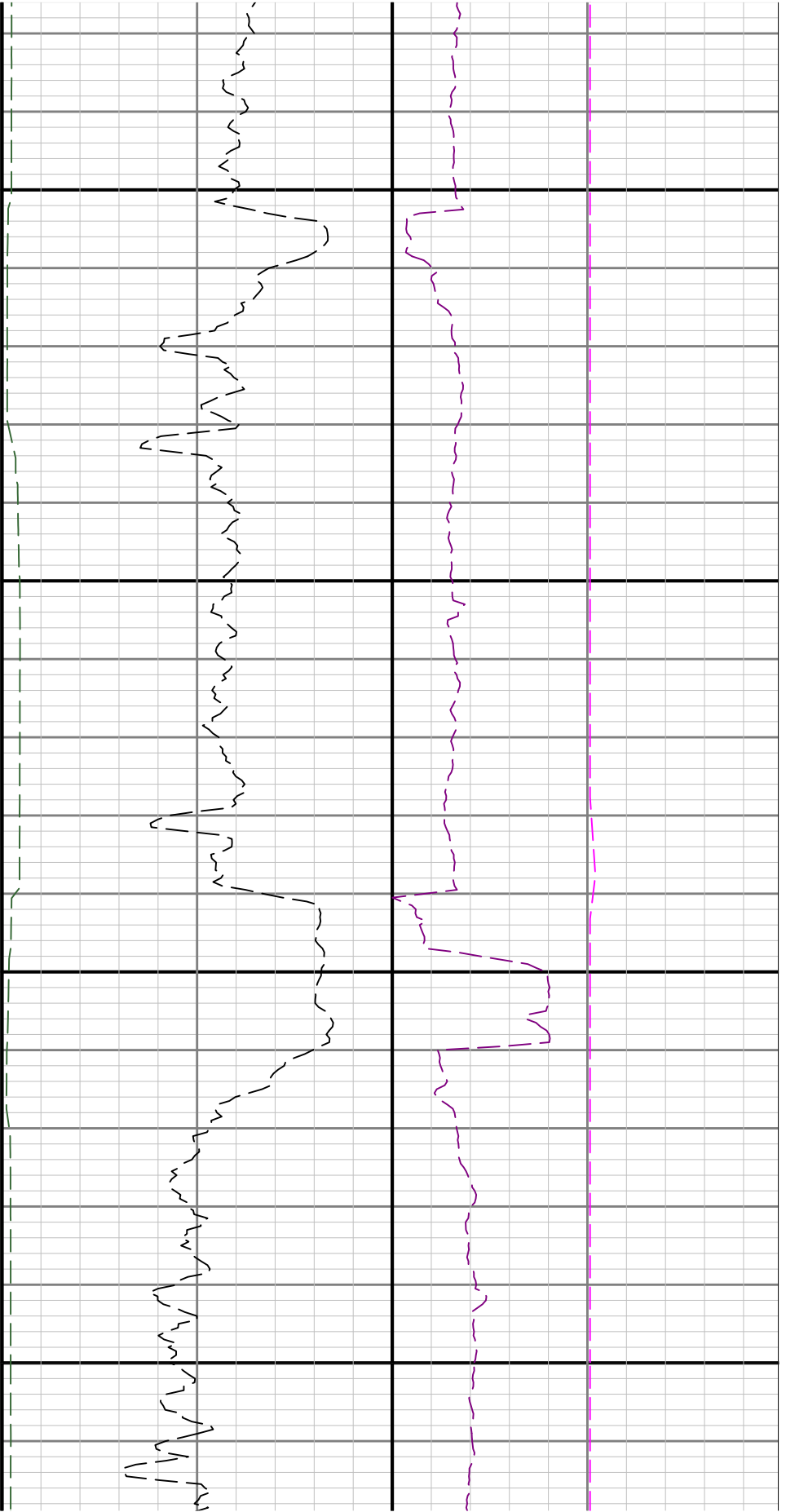

10100

10200

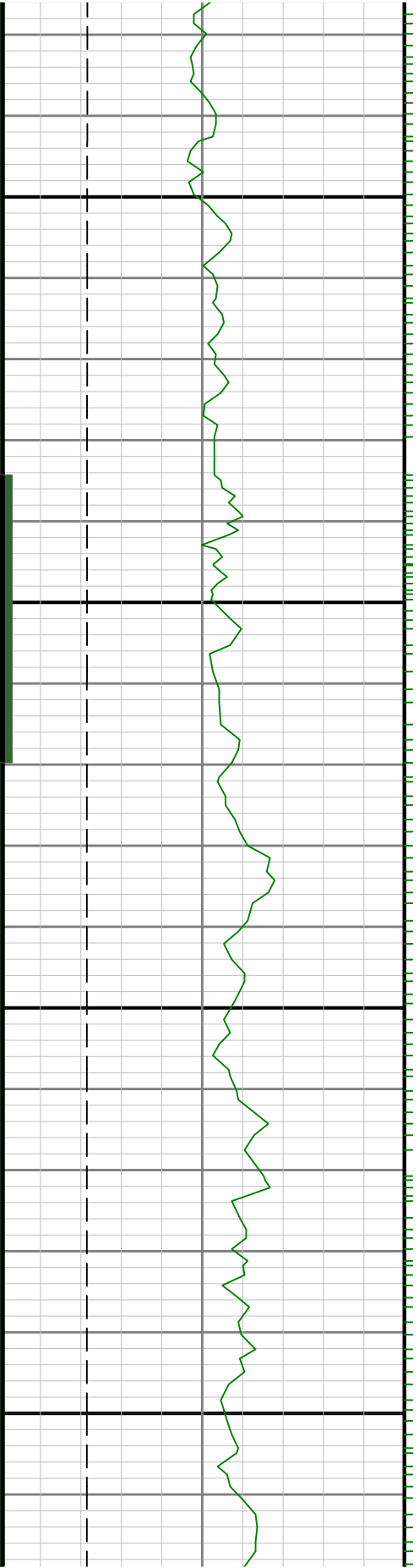

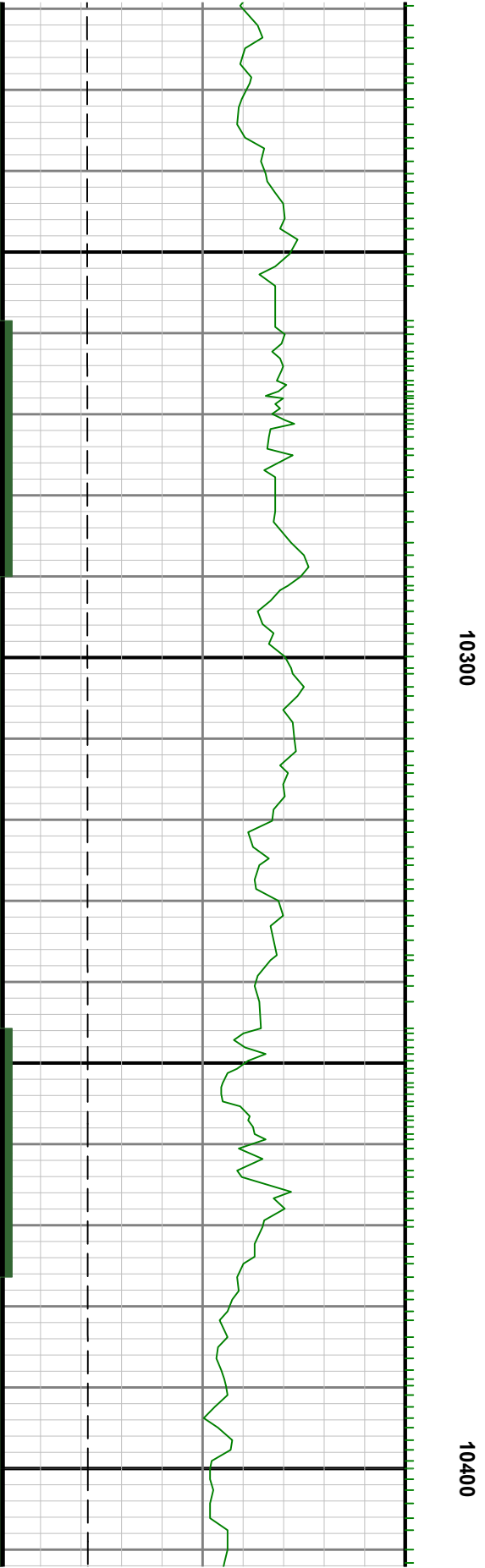
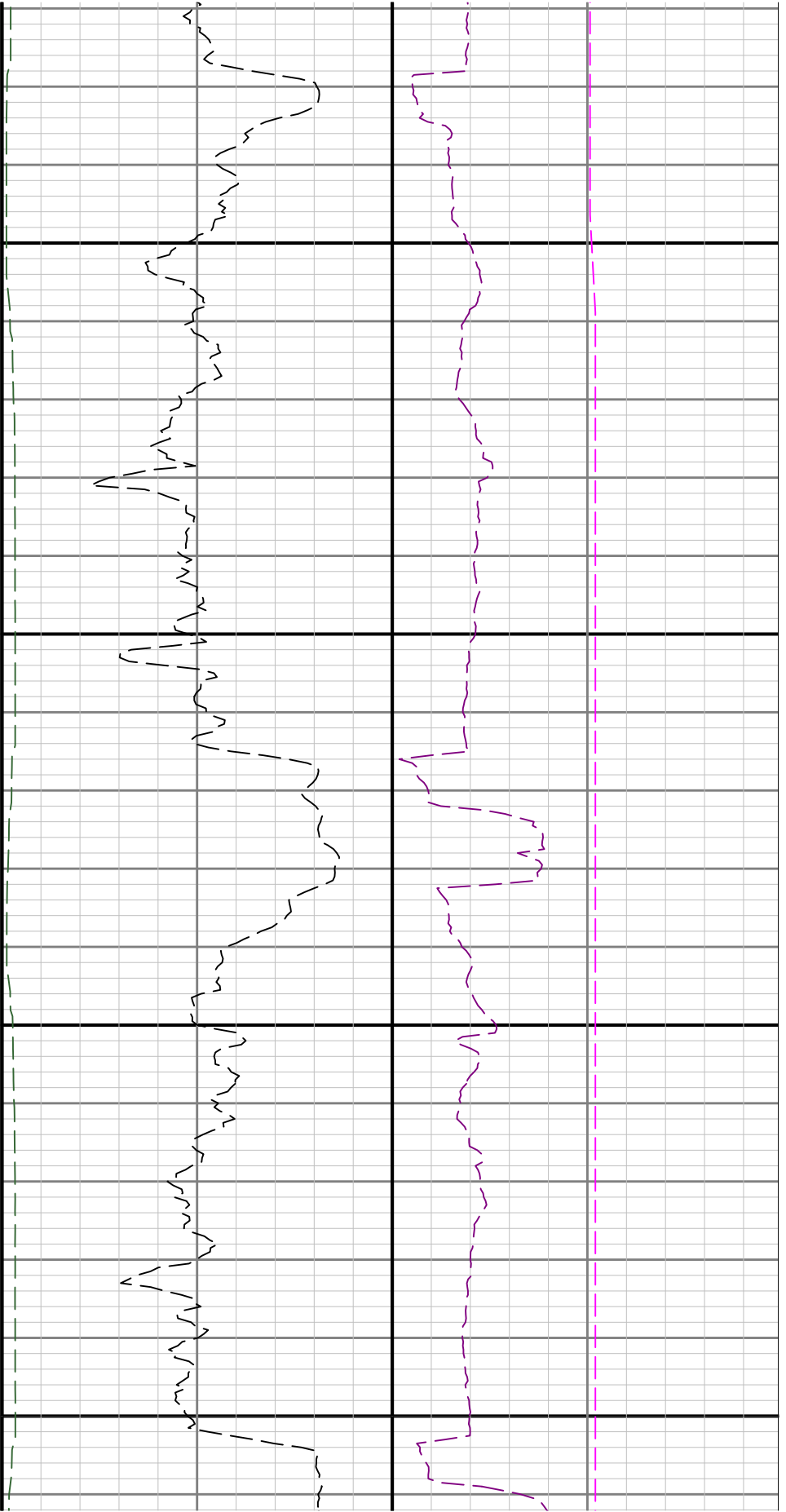

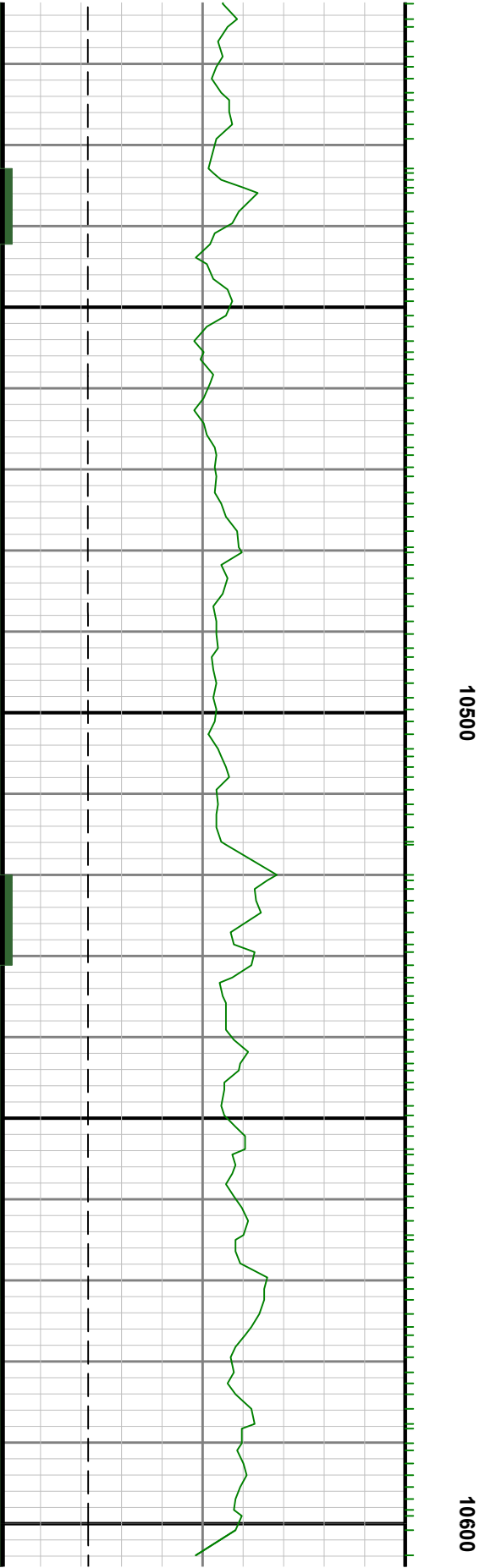
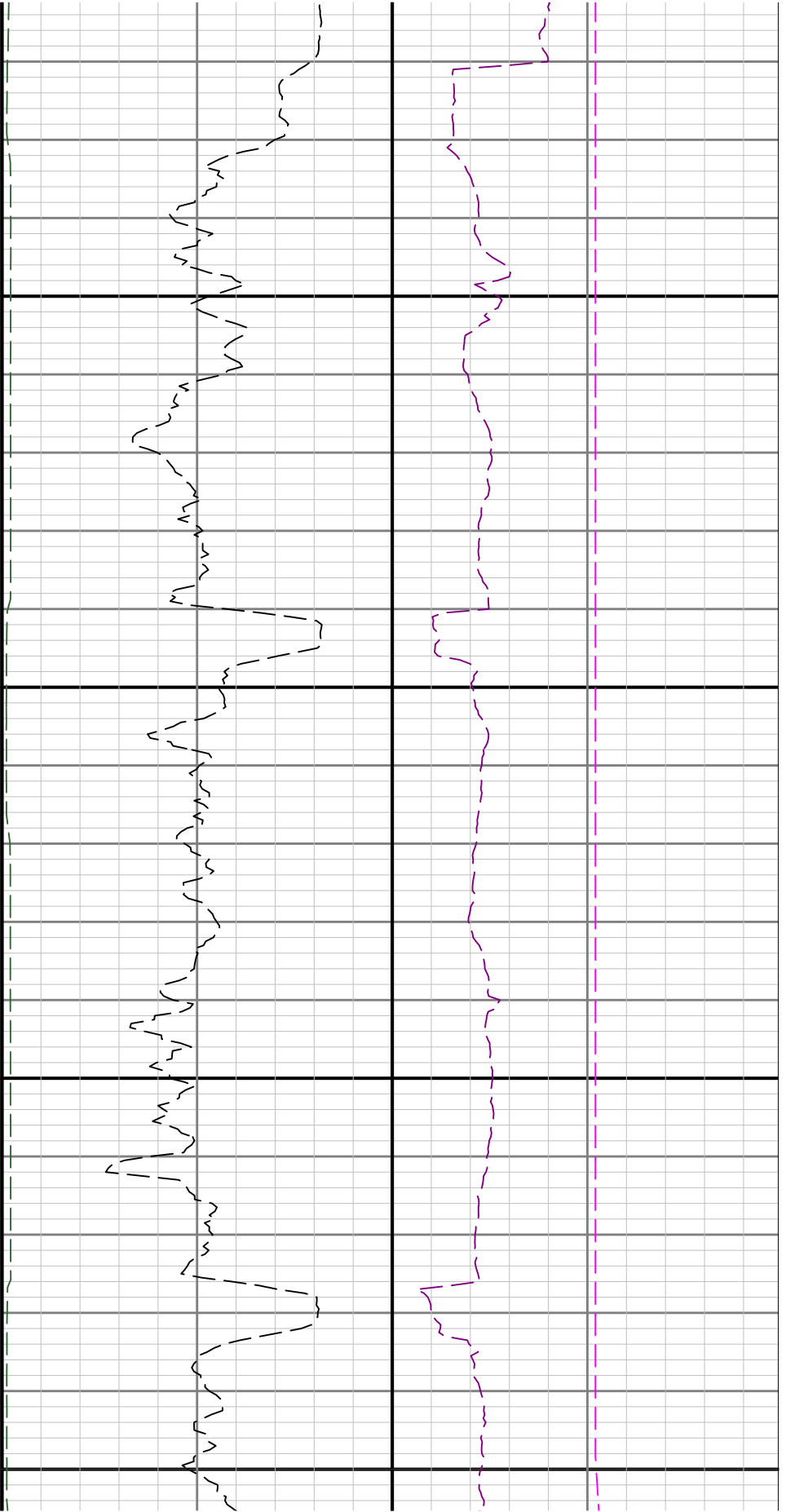

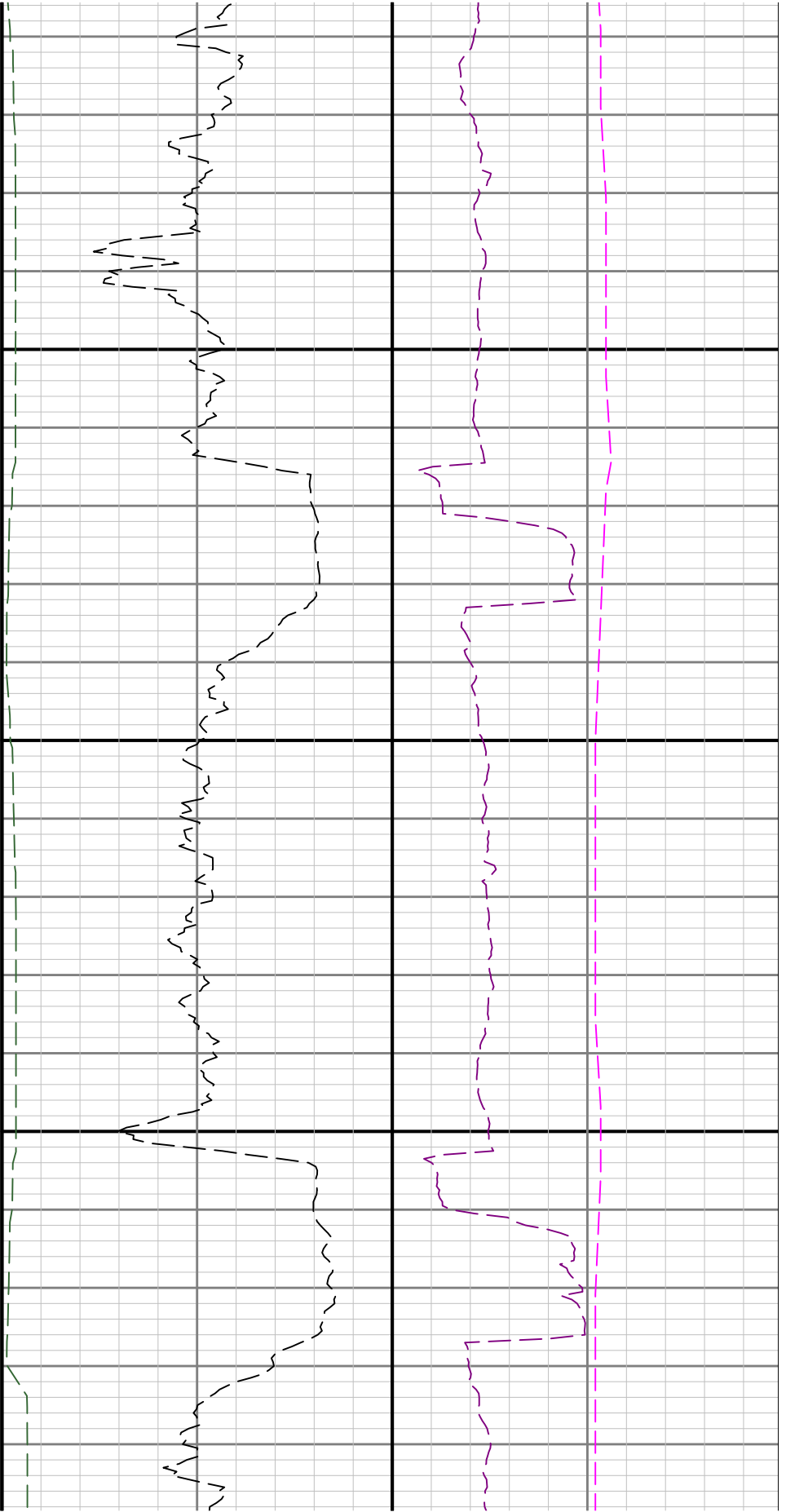

10700

10

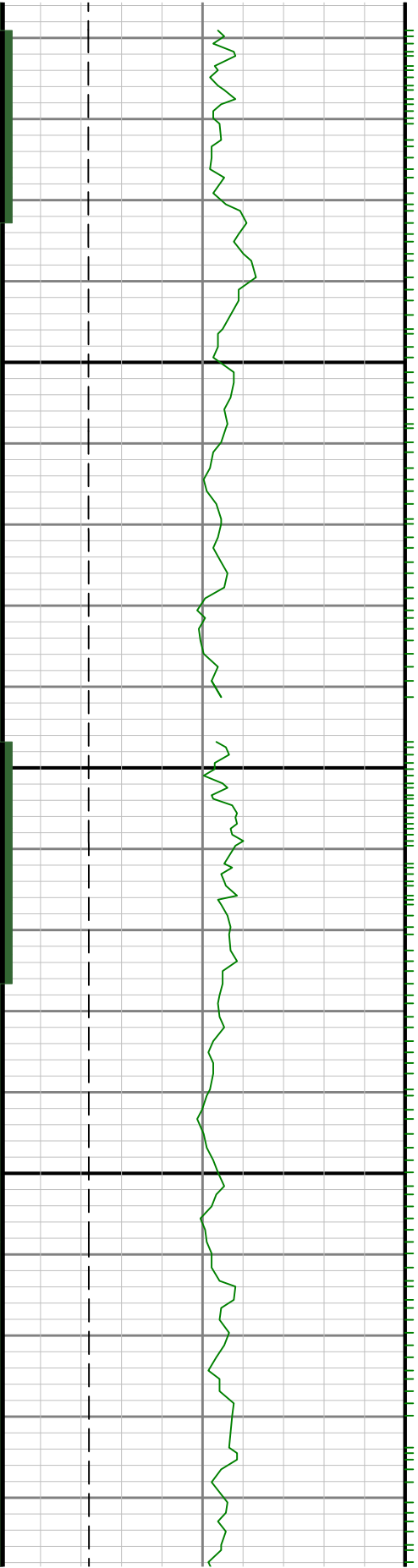

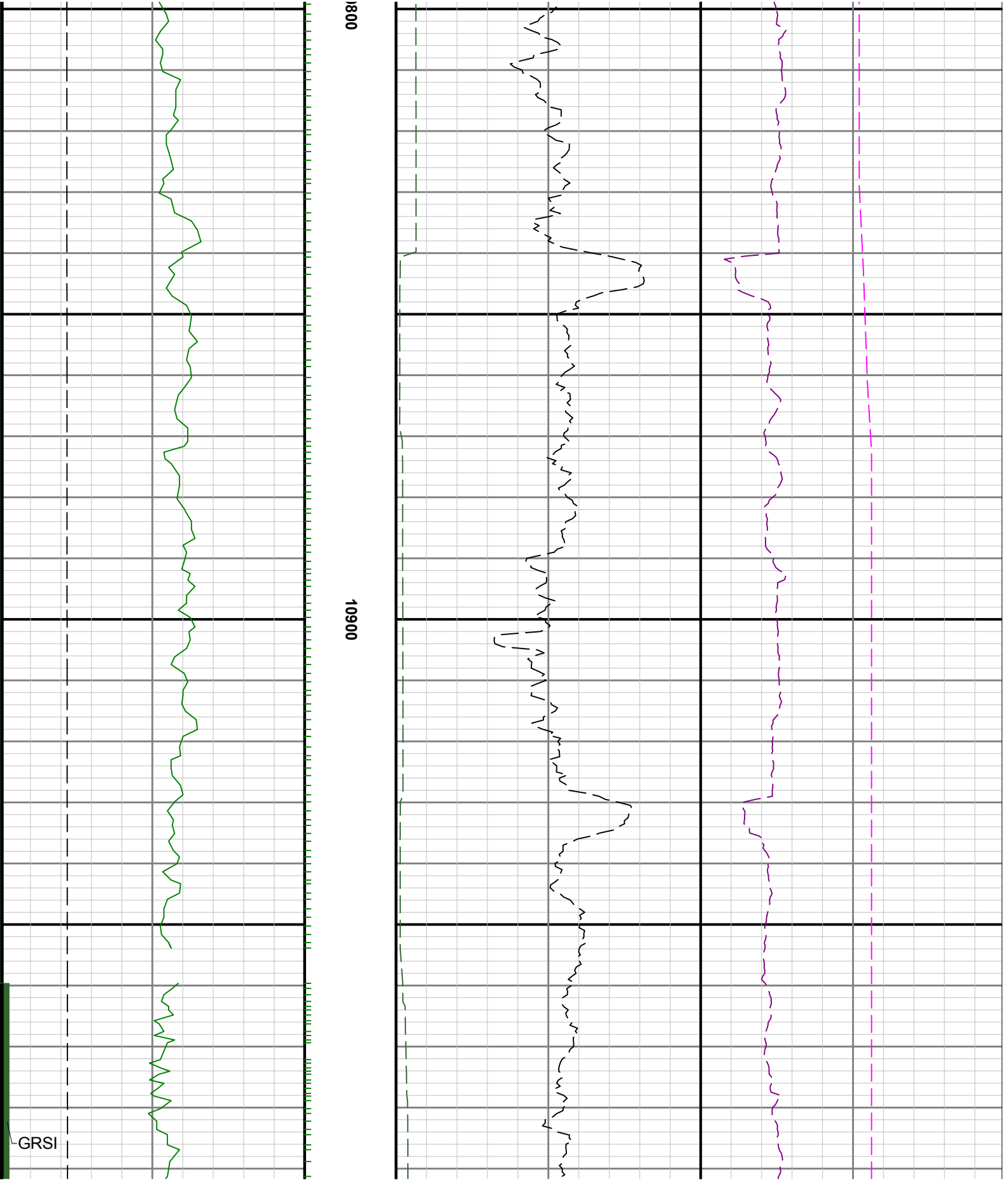

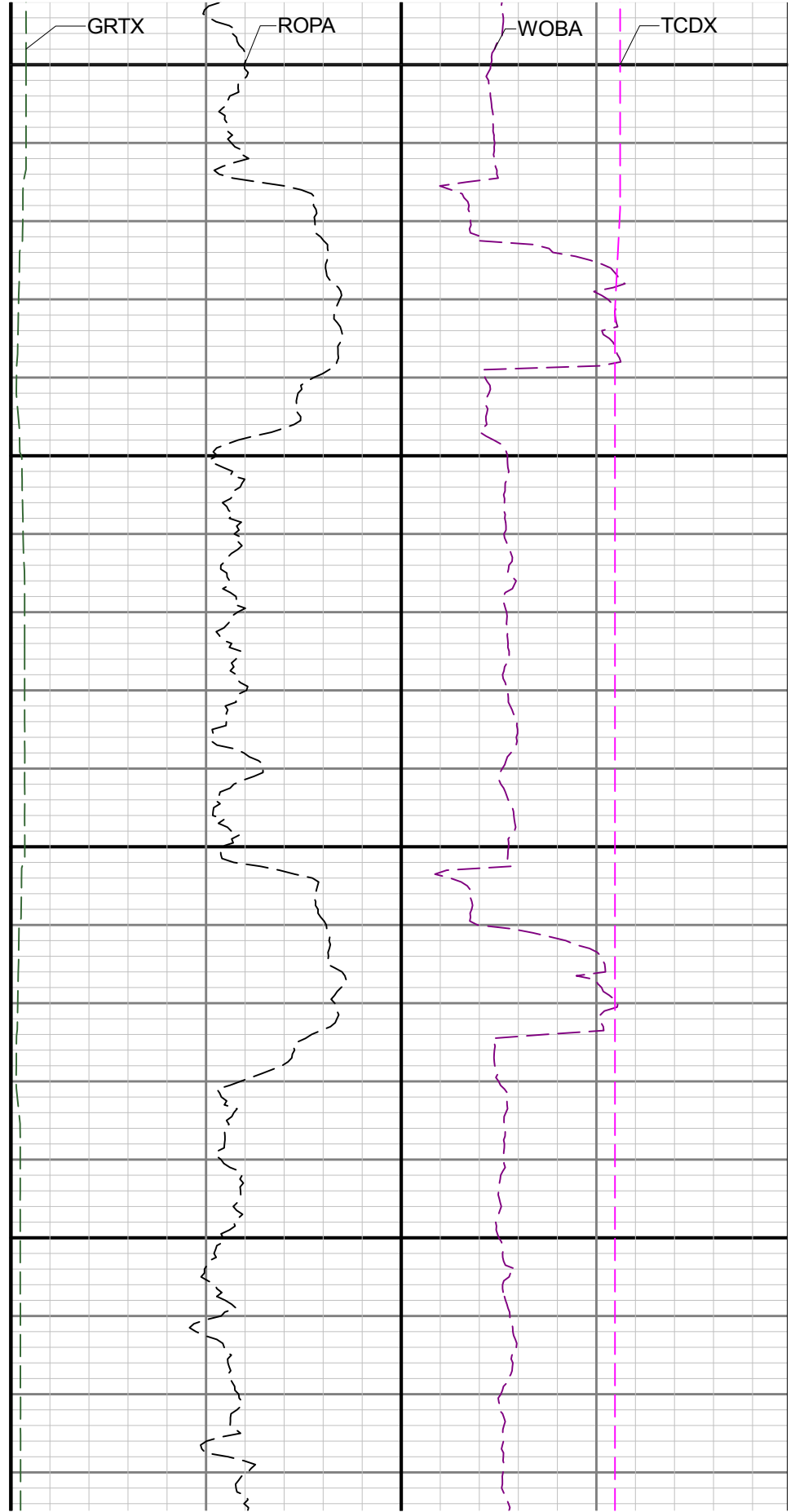
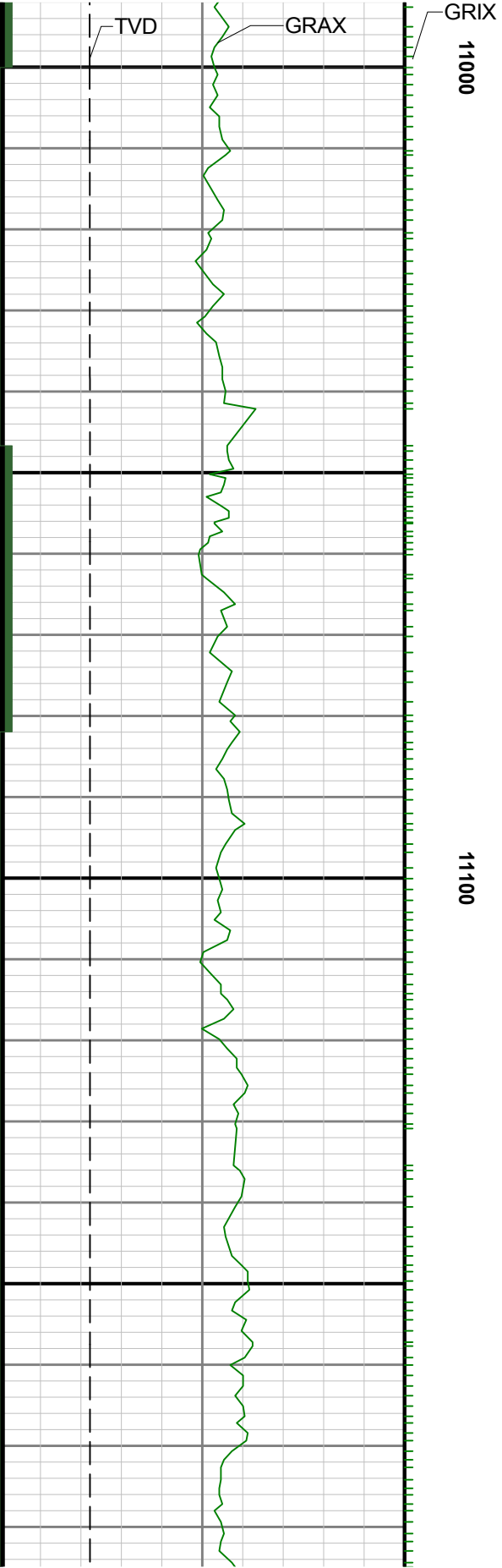

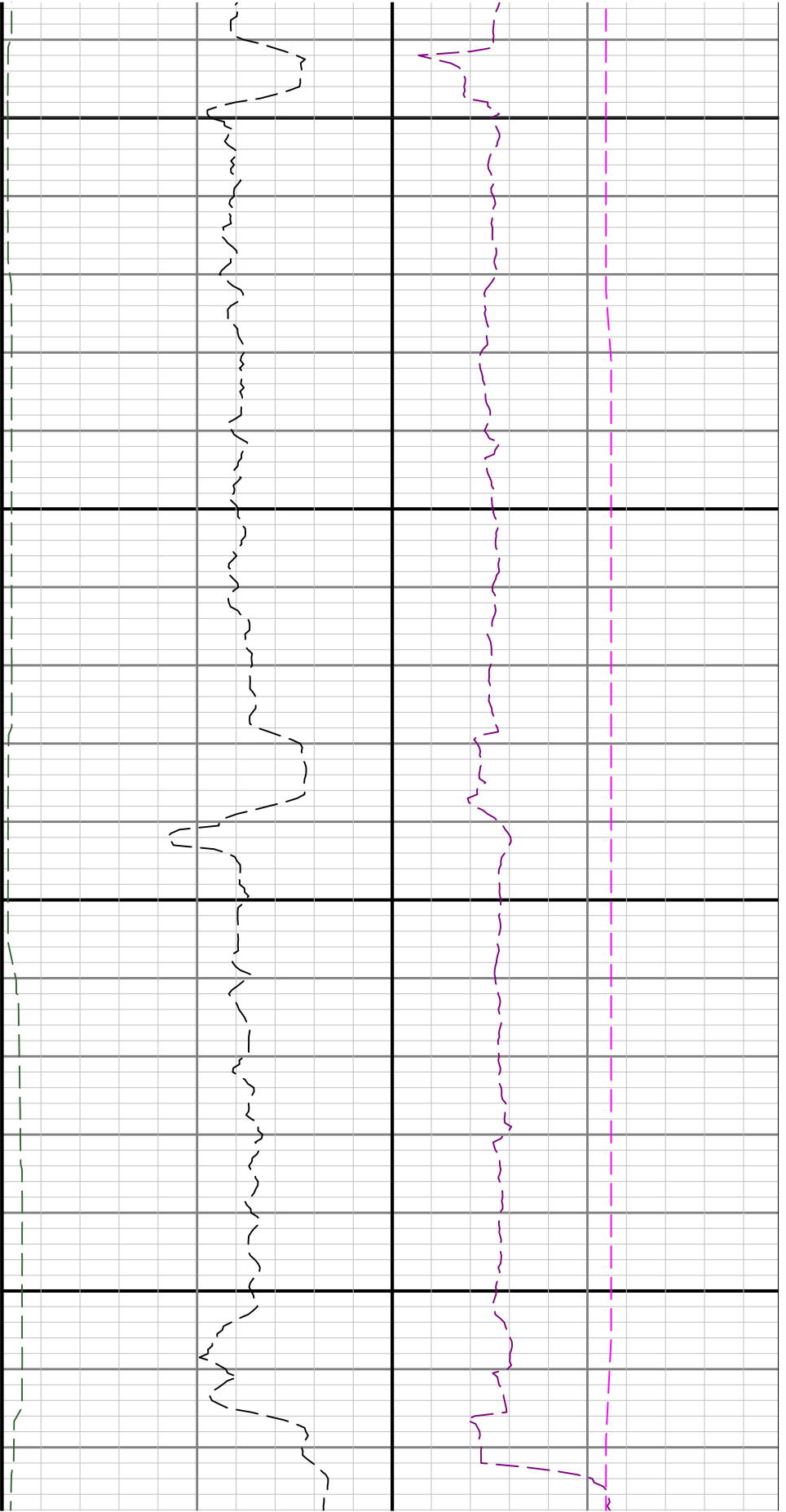

11200

11300

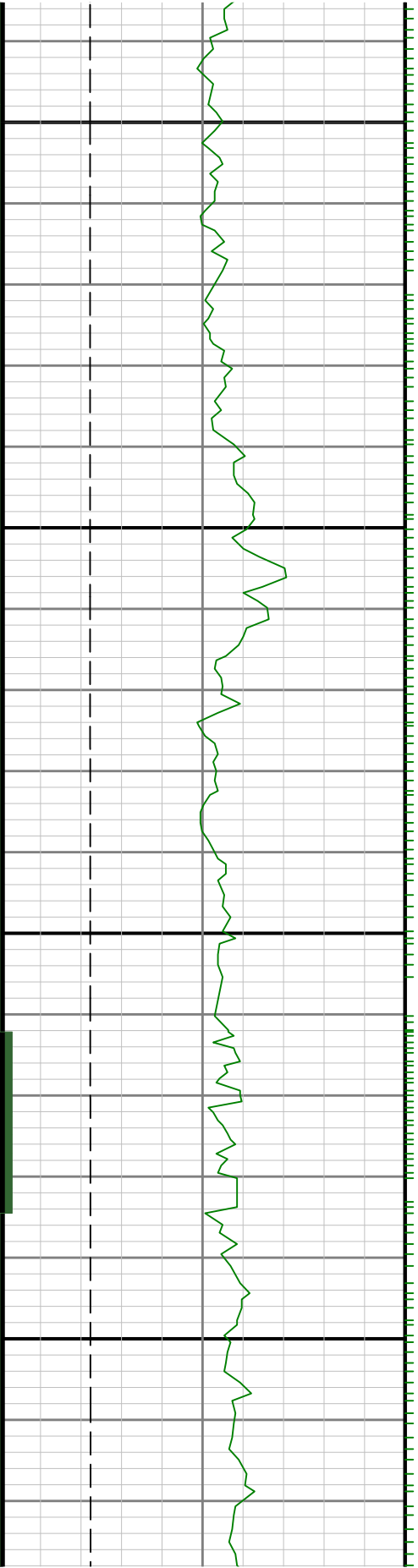

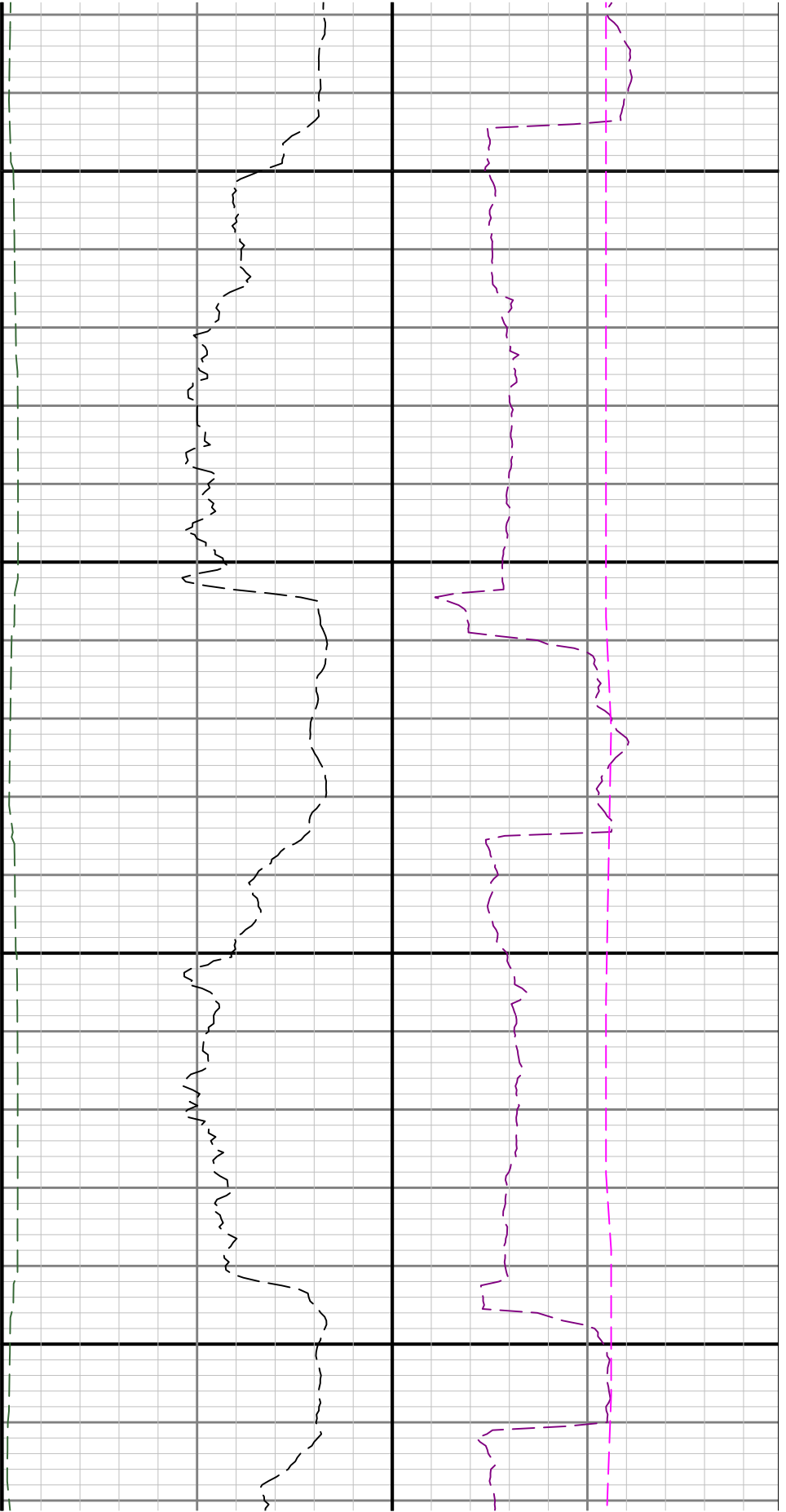

11400

11500

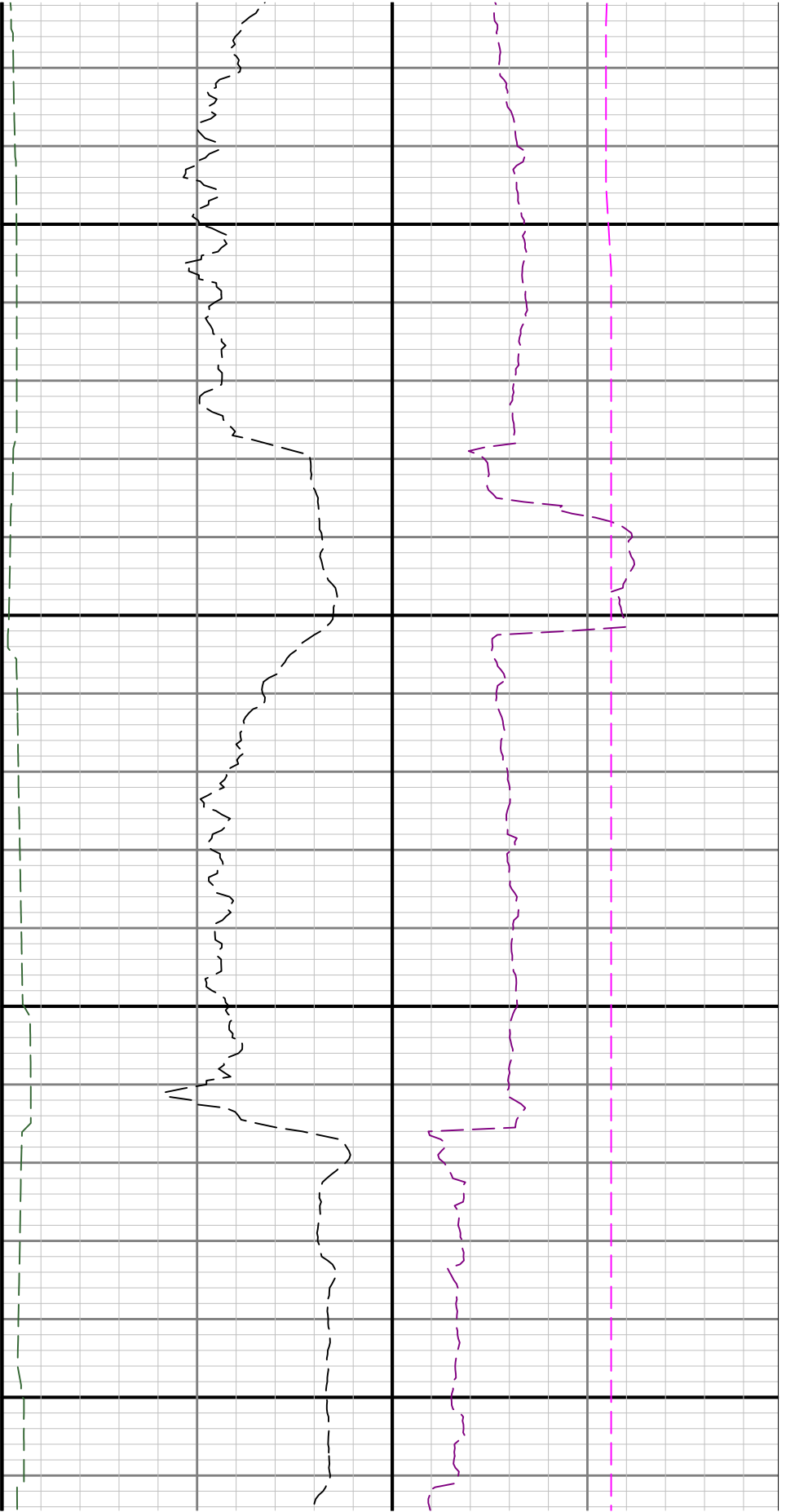

11600

11700

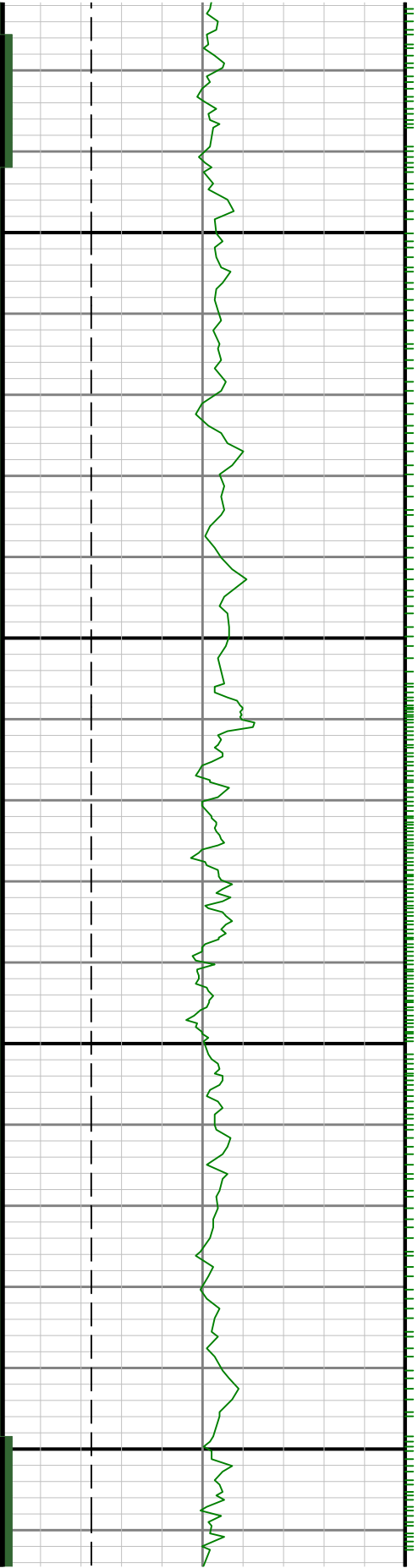

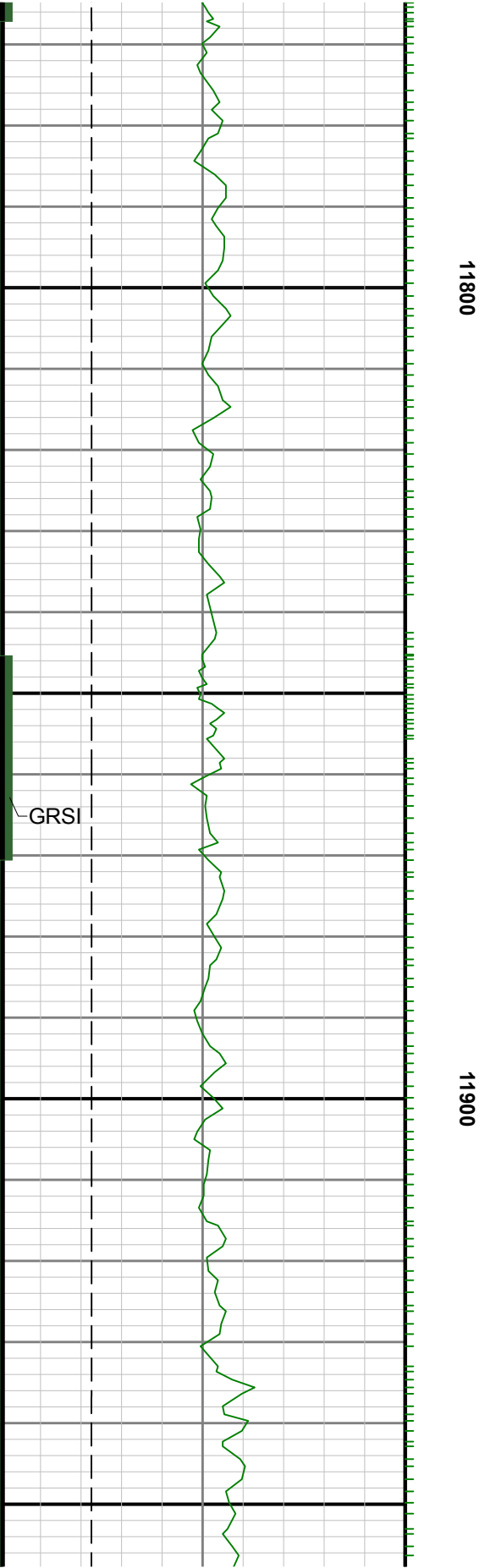
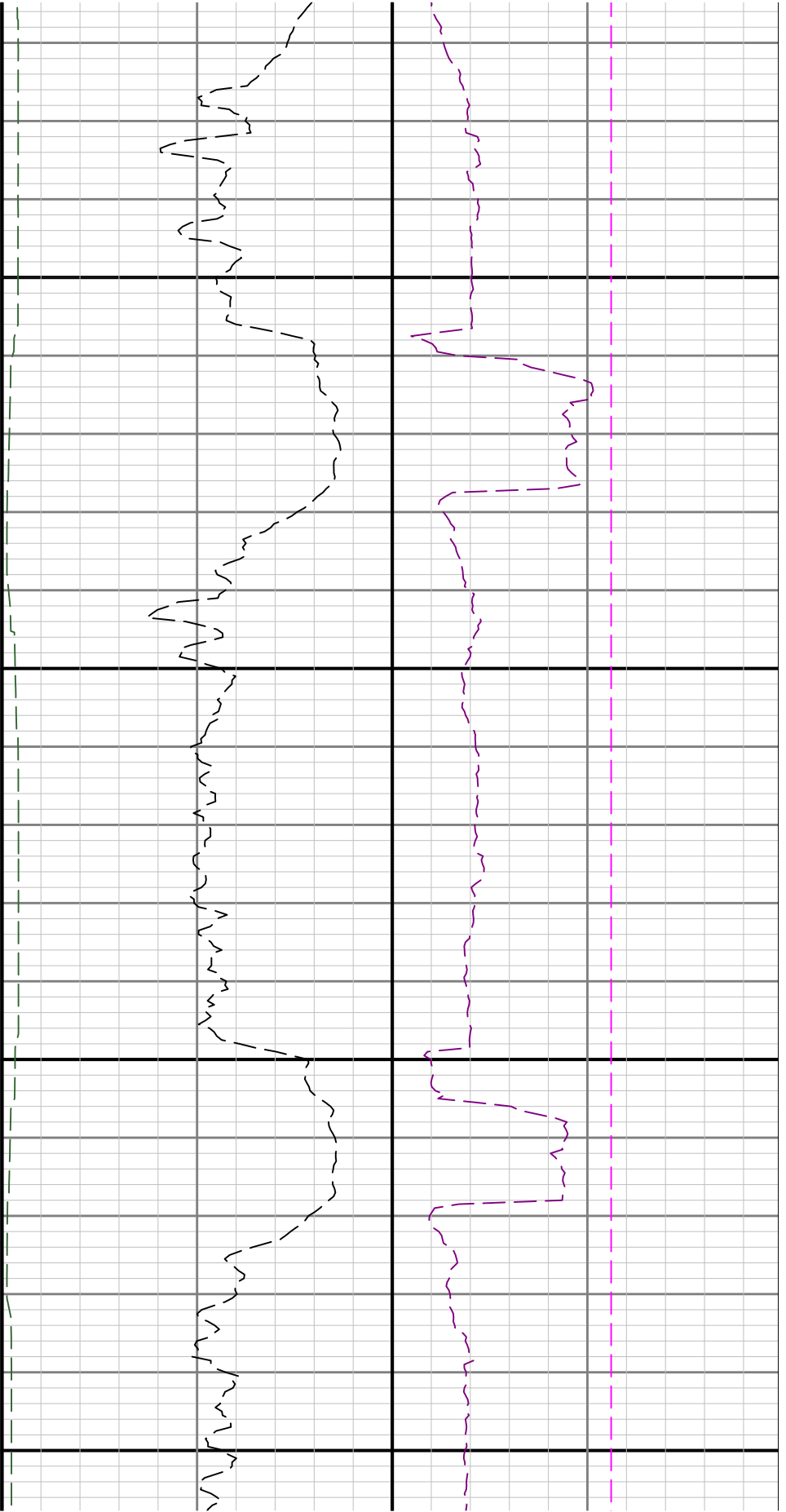

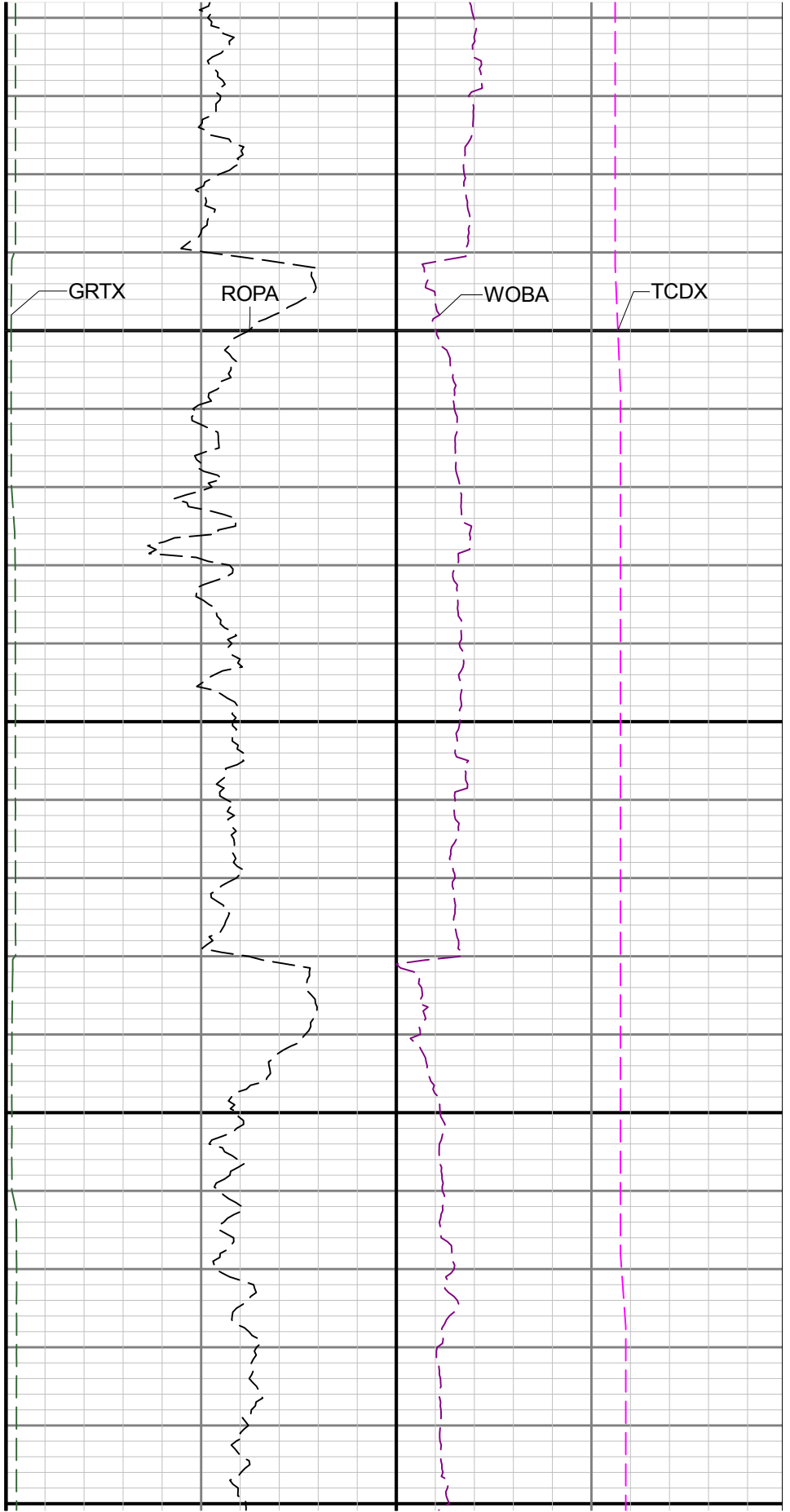
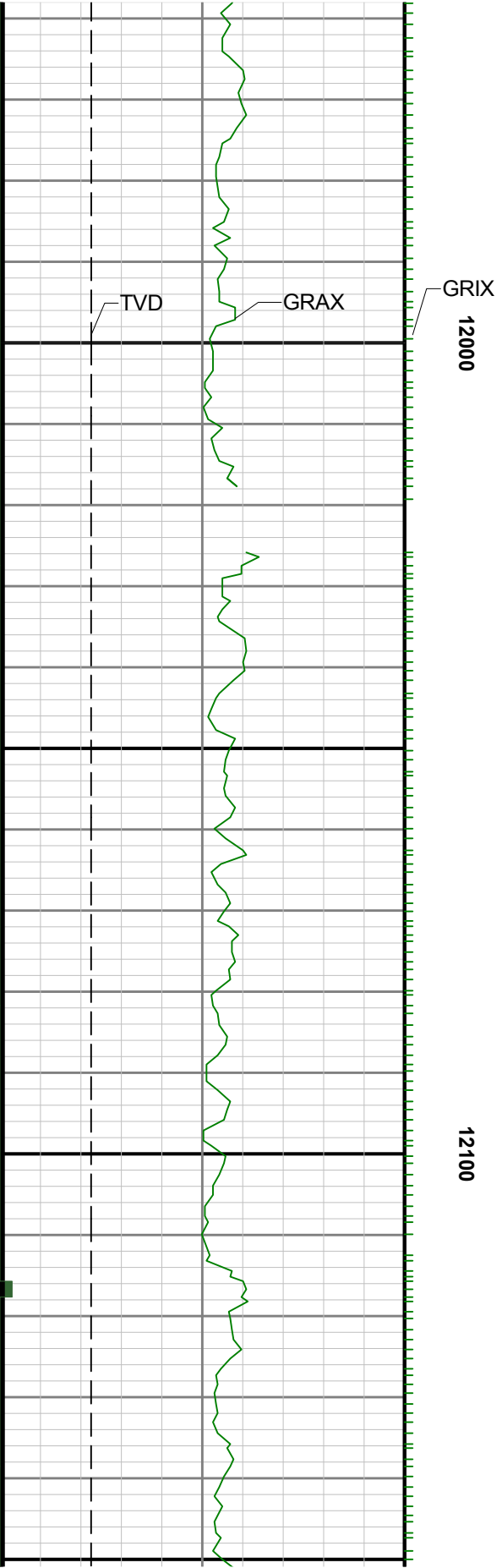

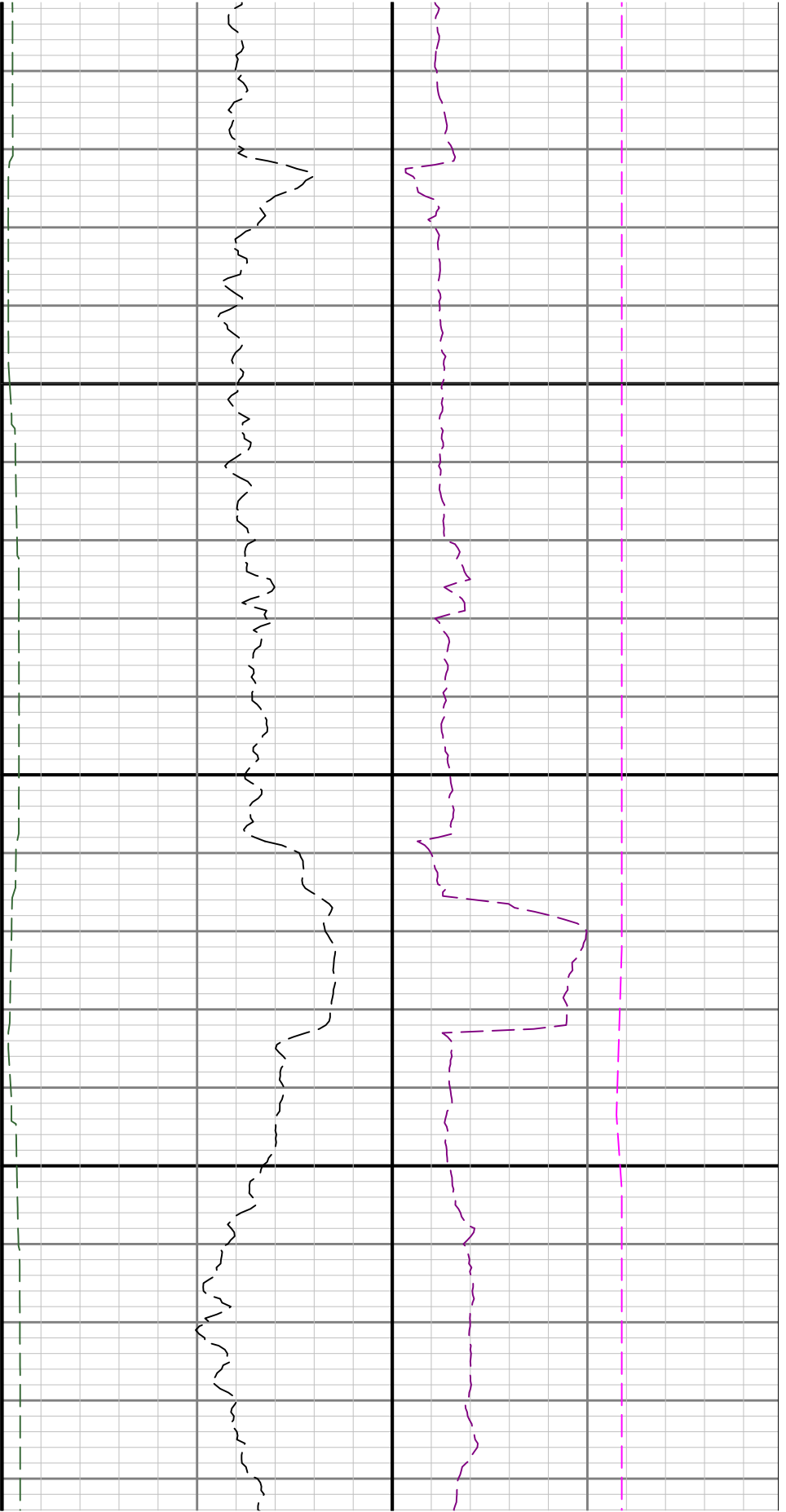

12200

12300

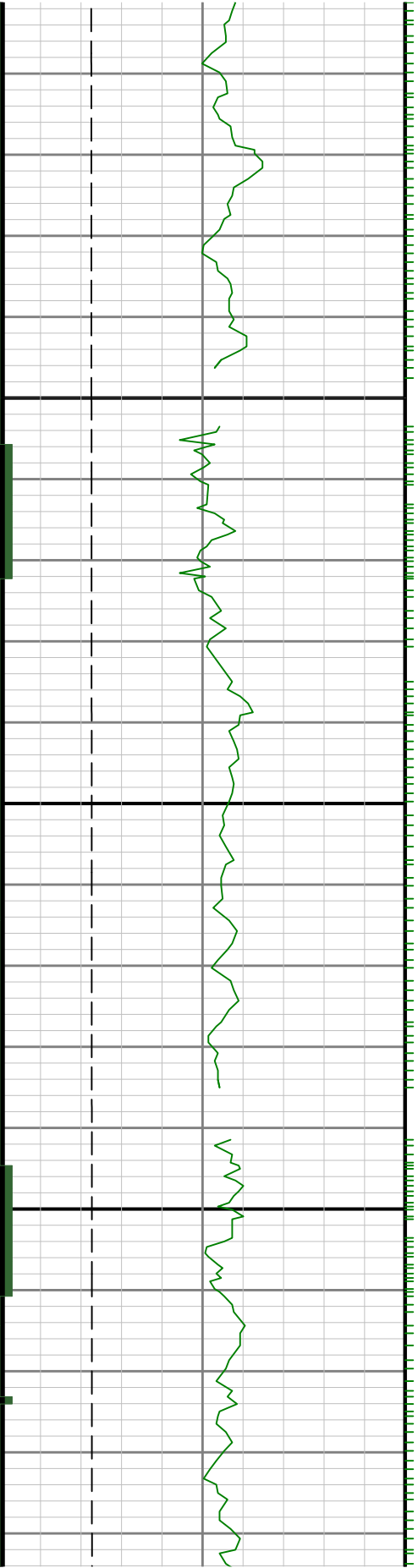

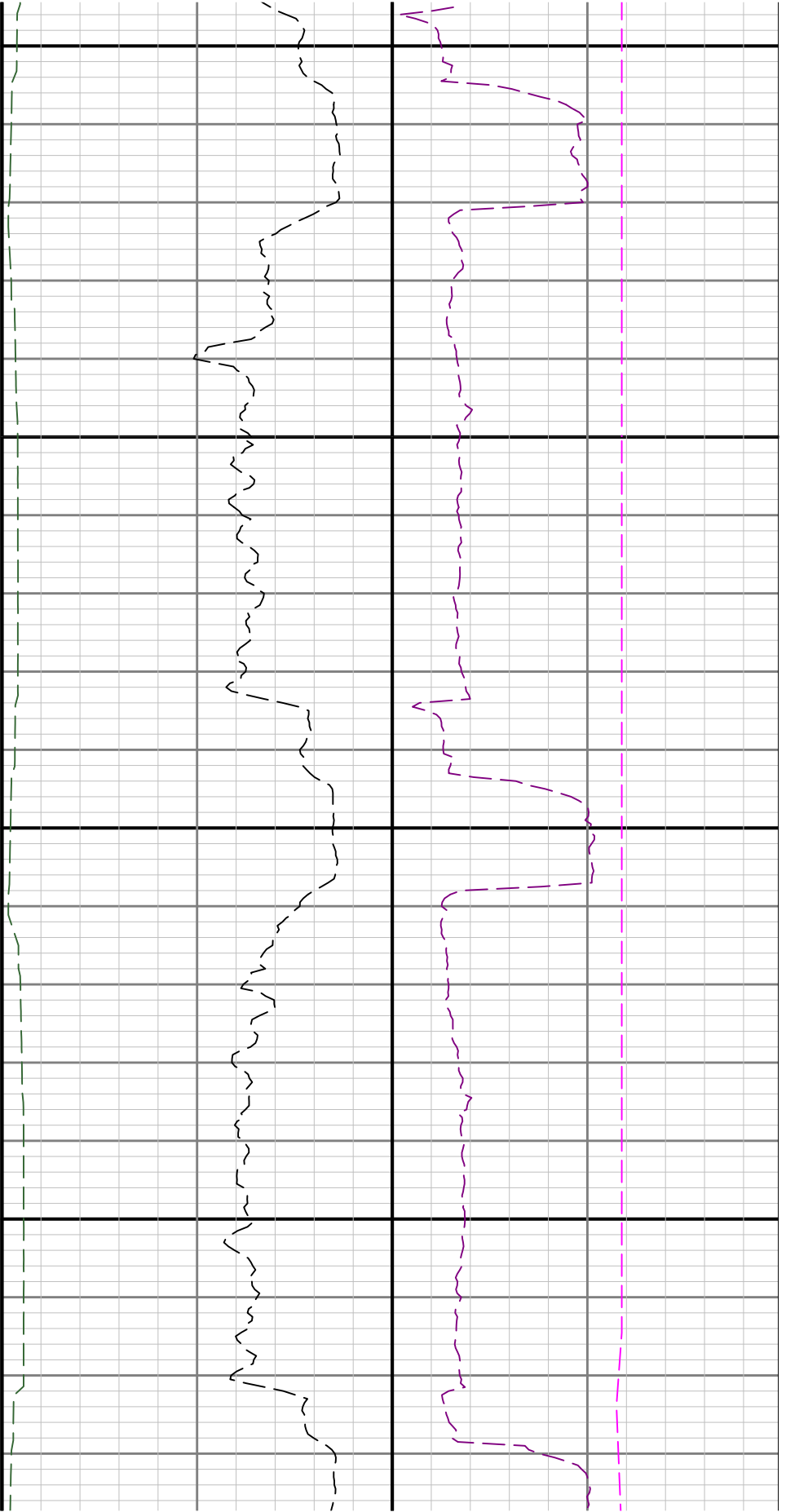

12400

12500

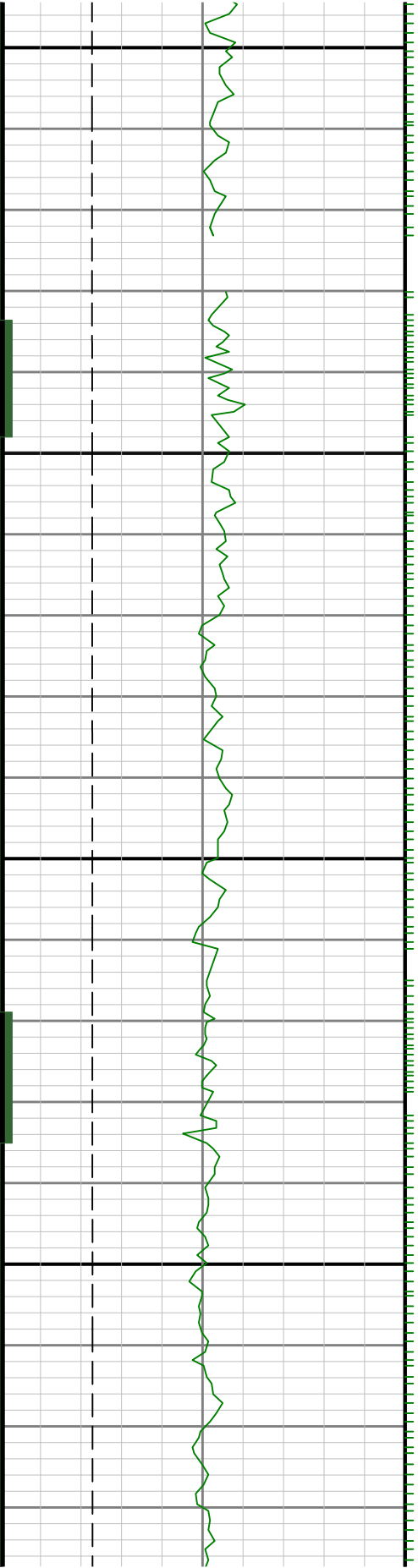

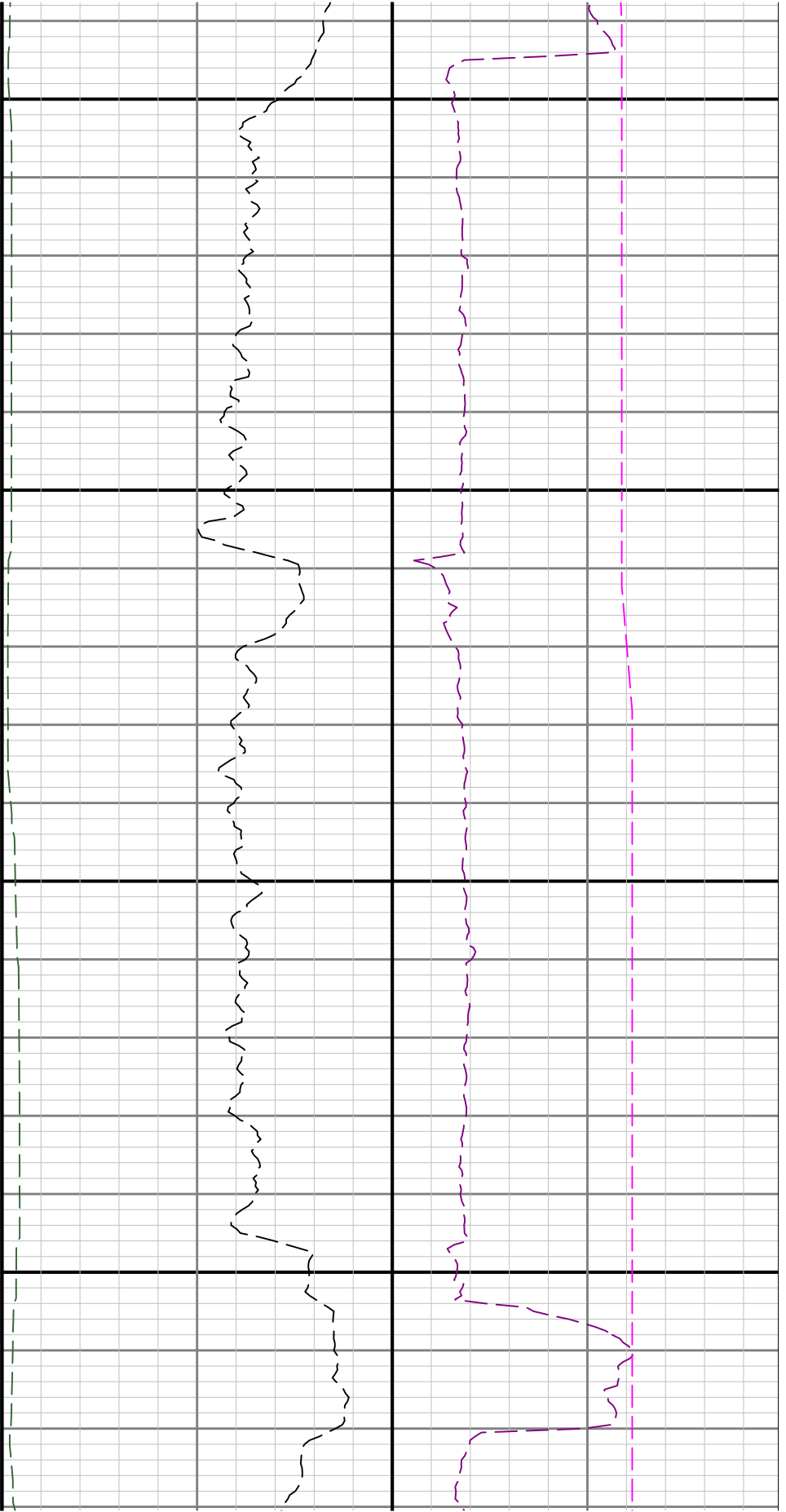

12600

12700

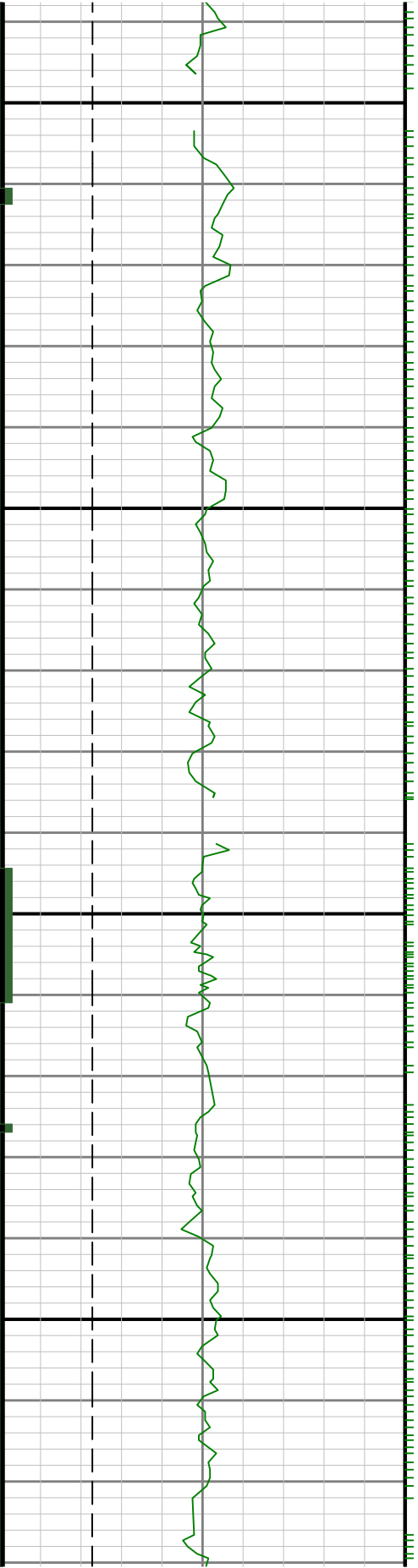

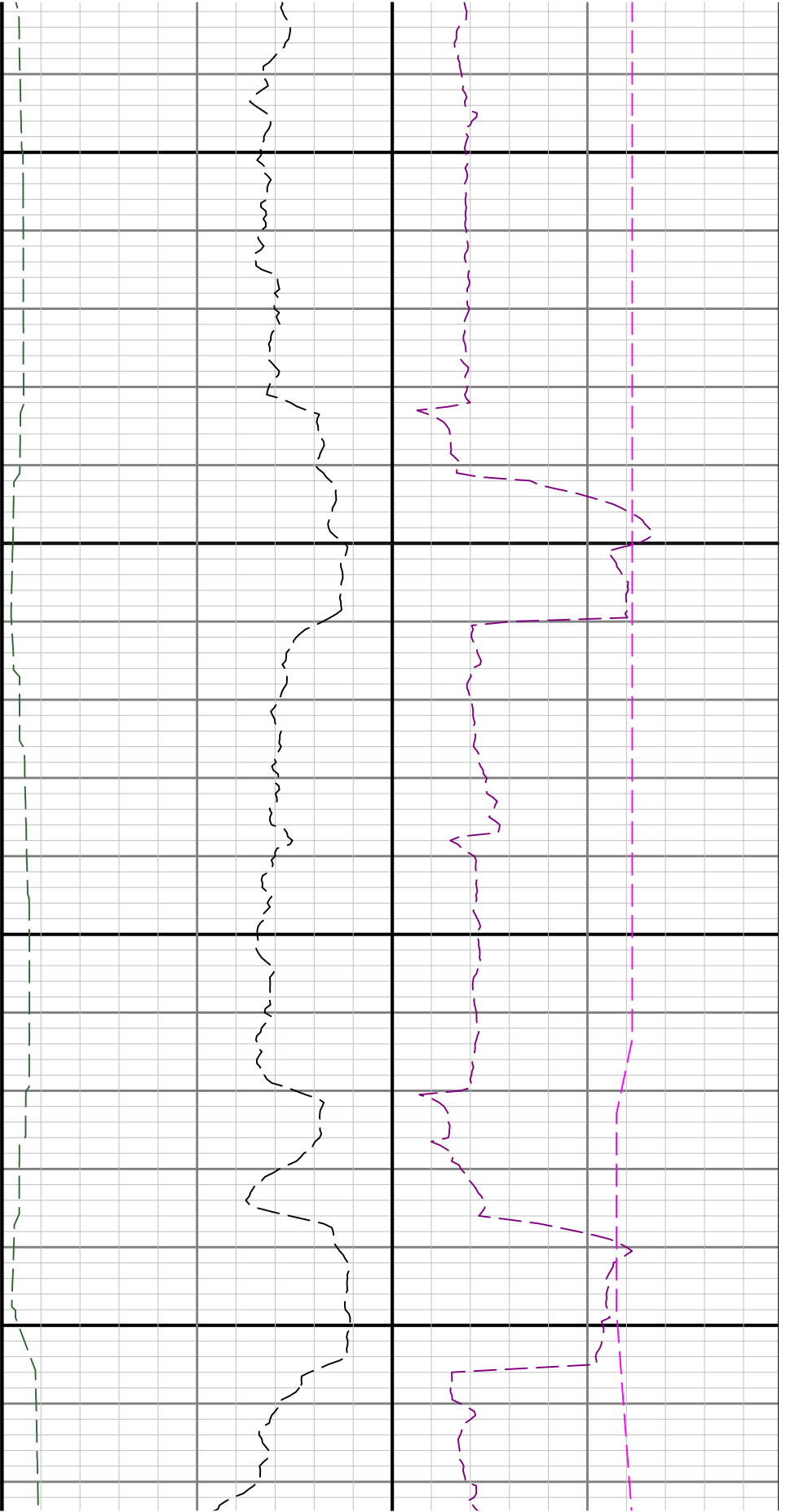

12800

12900

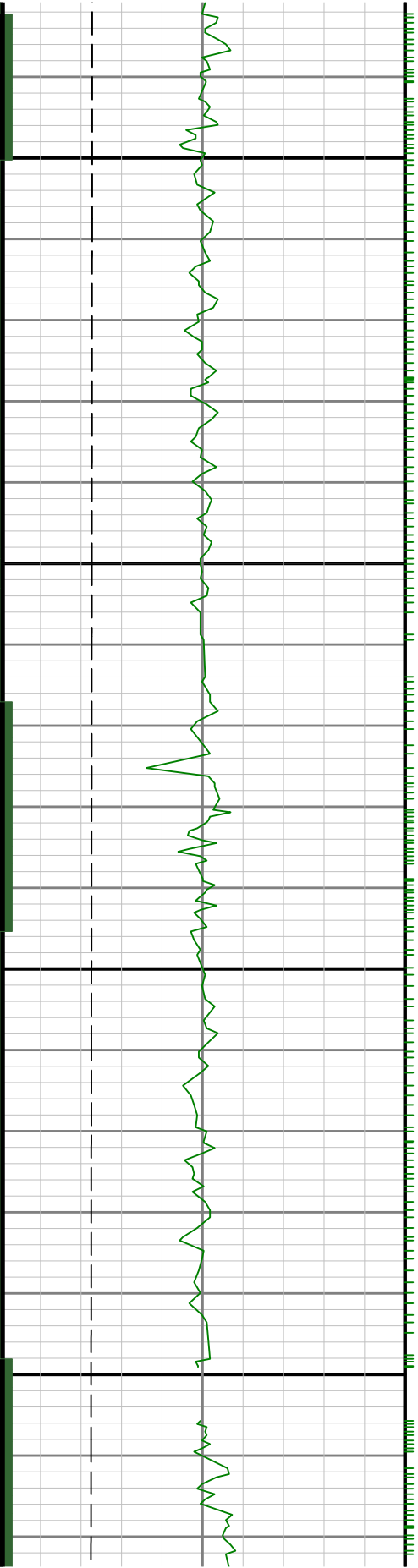

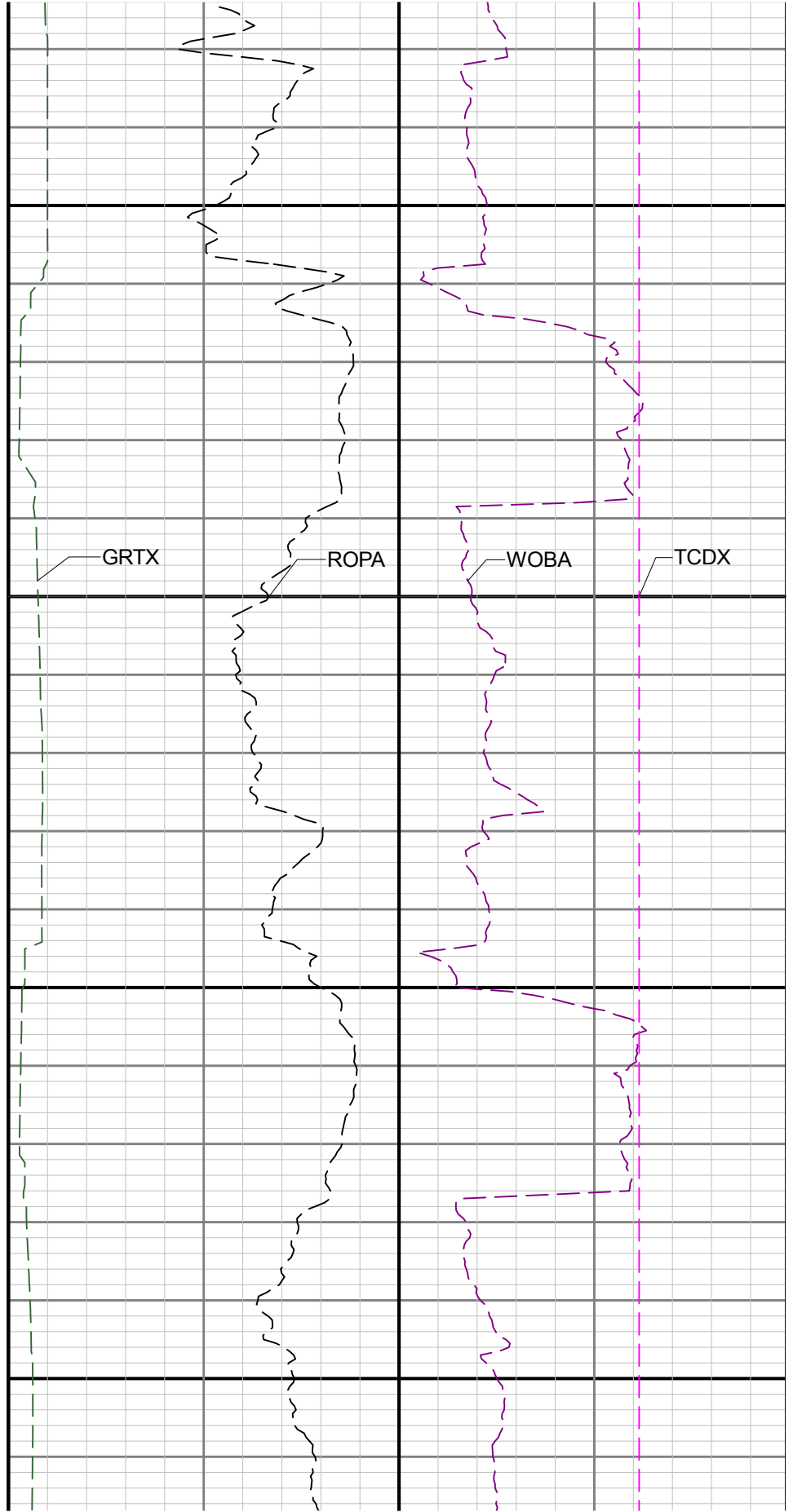
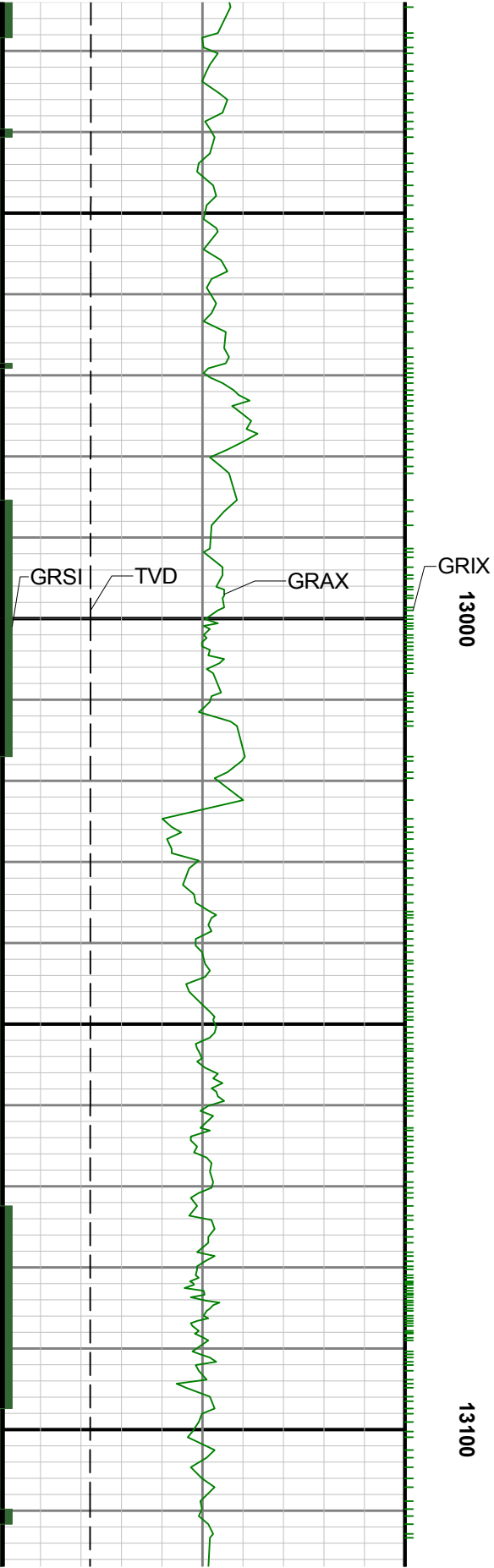

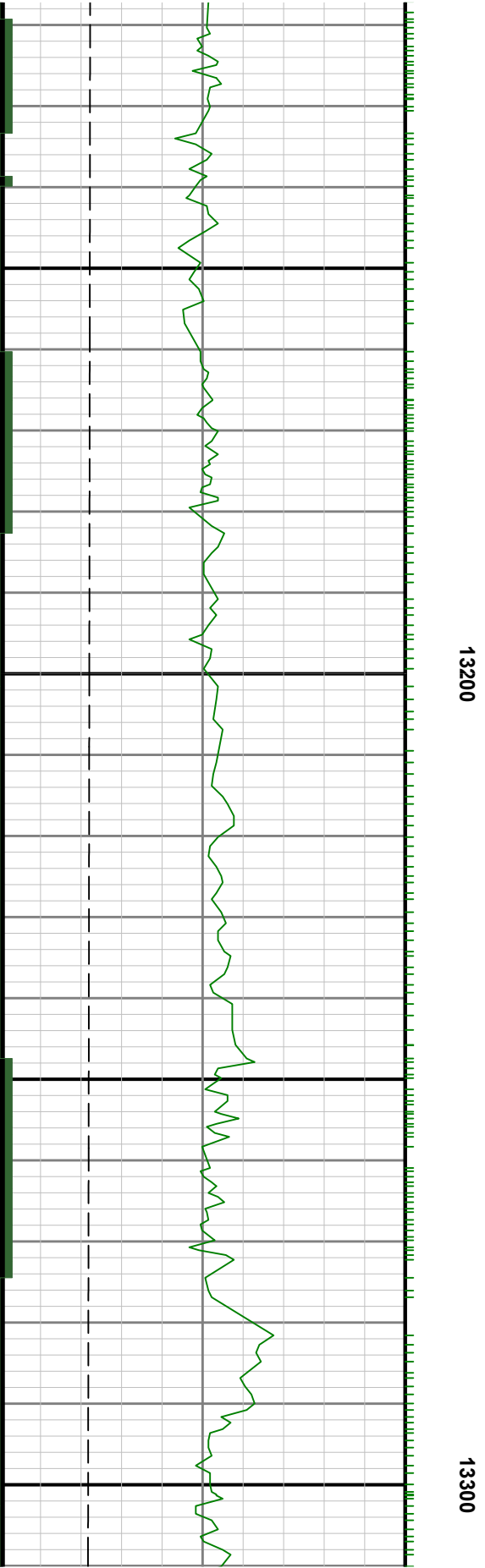
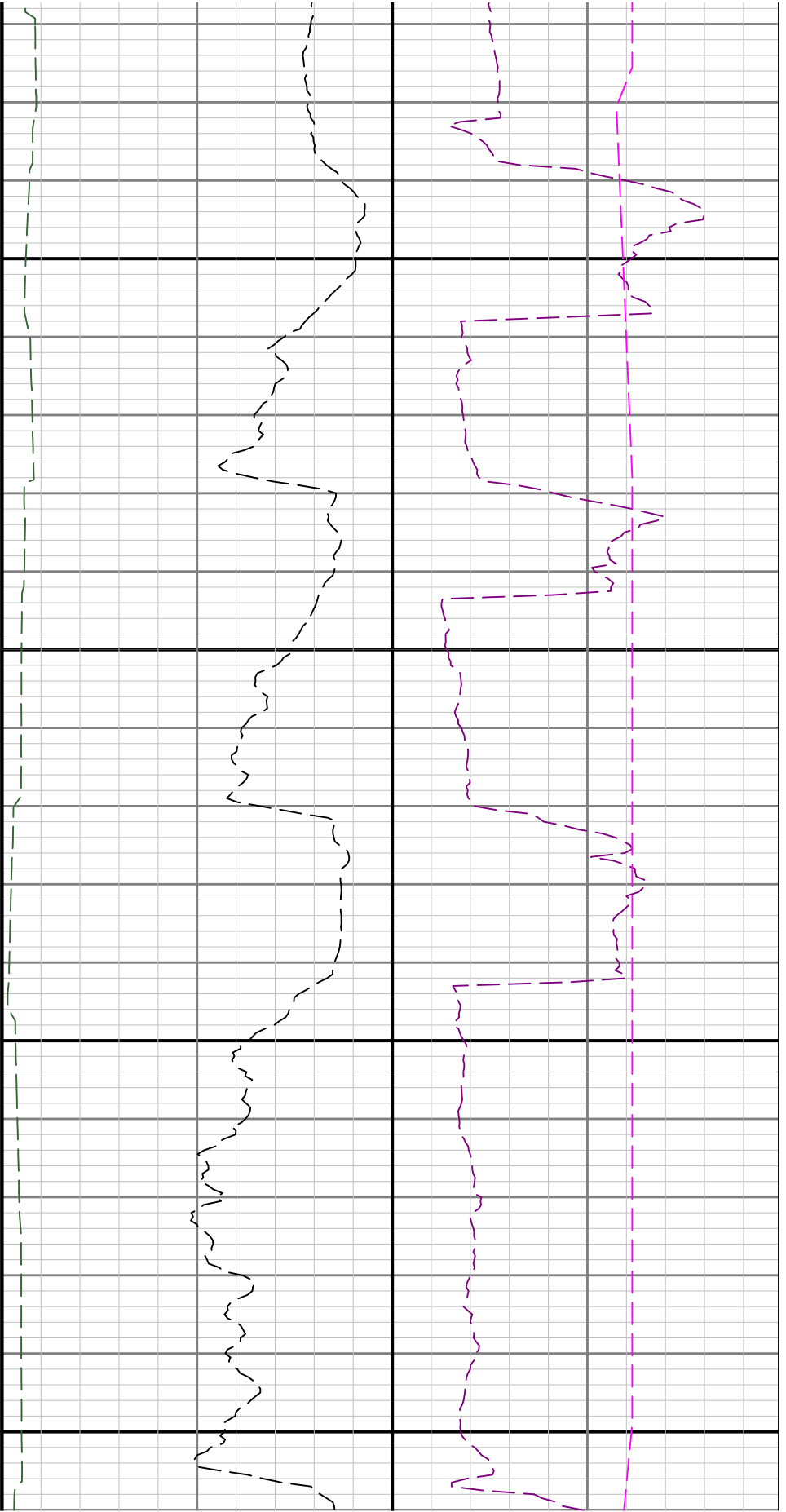

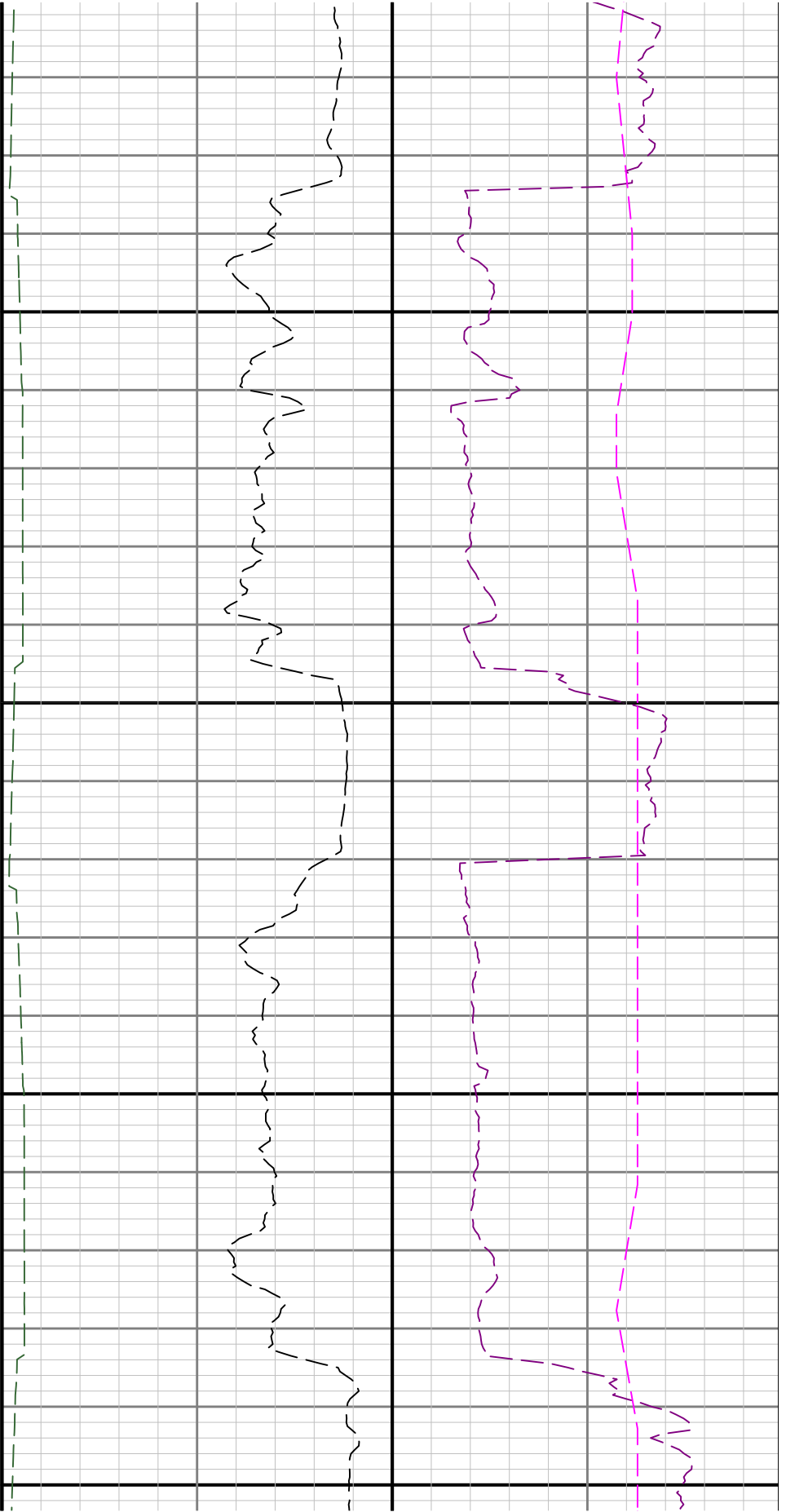

13400

13500

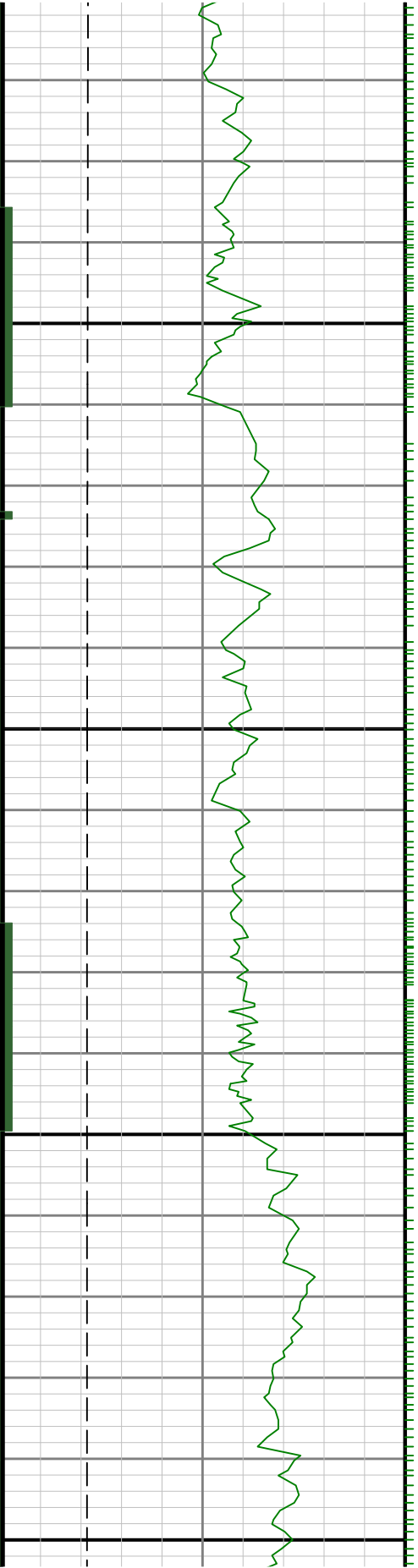

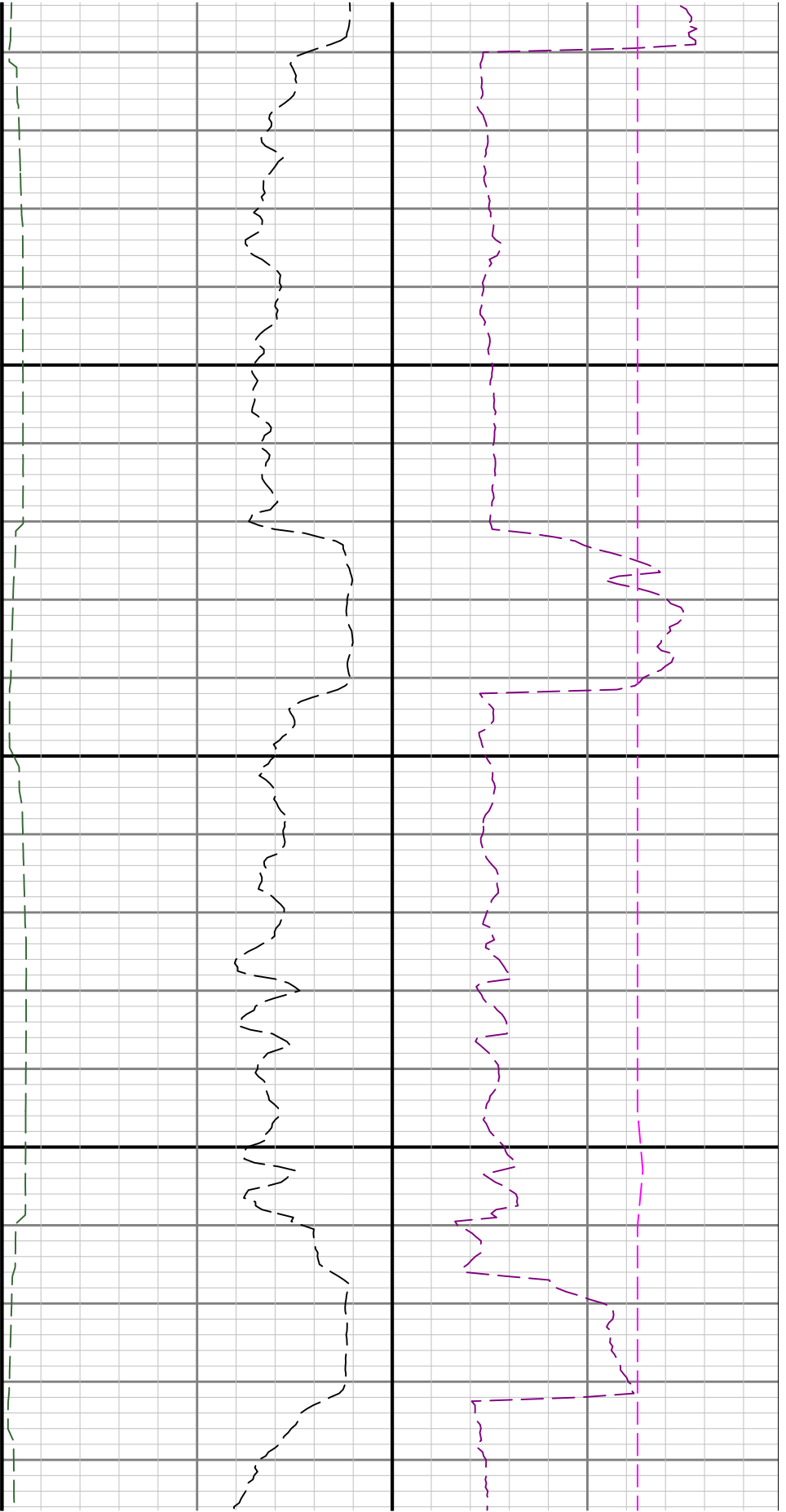

13600

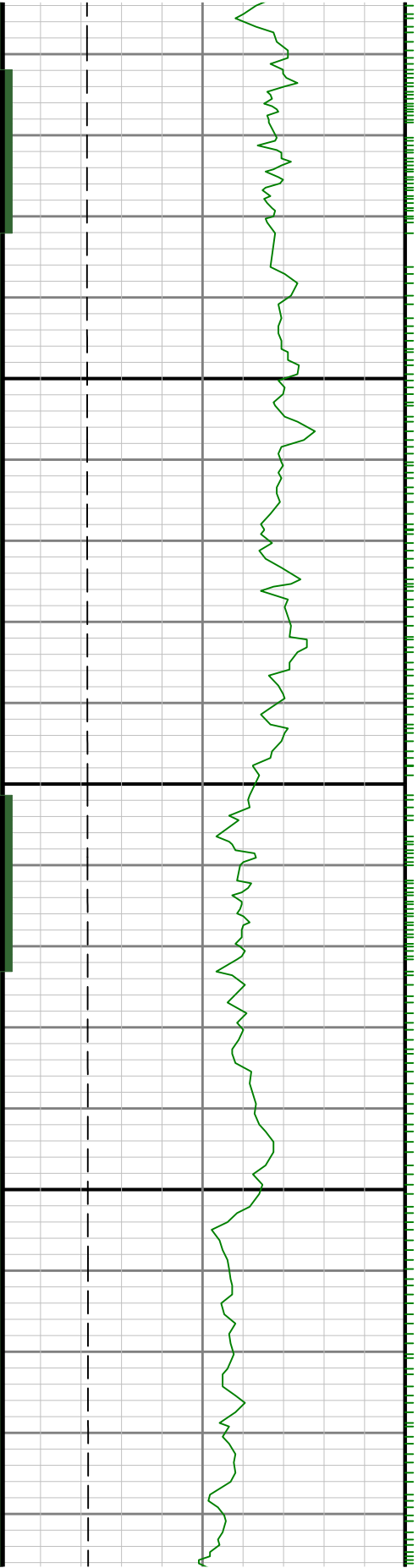

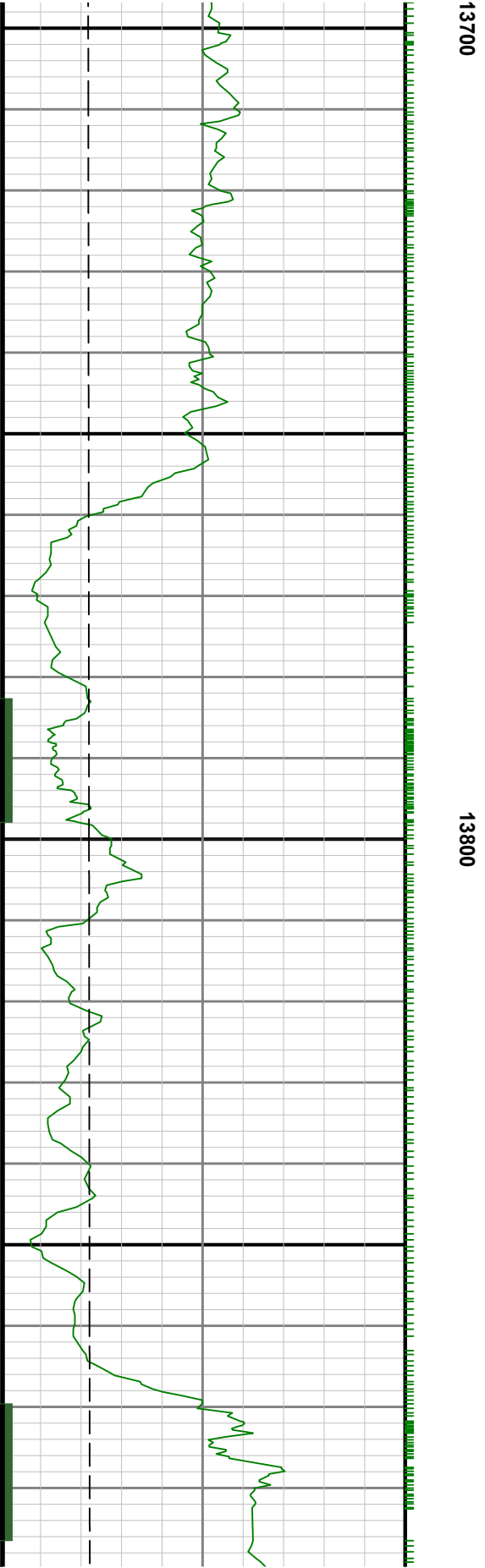
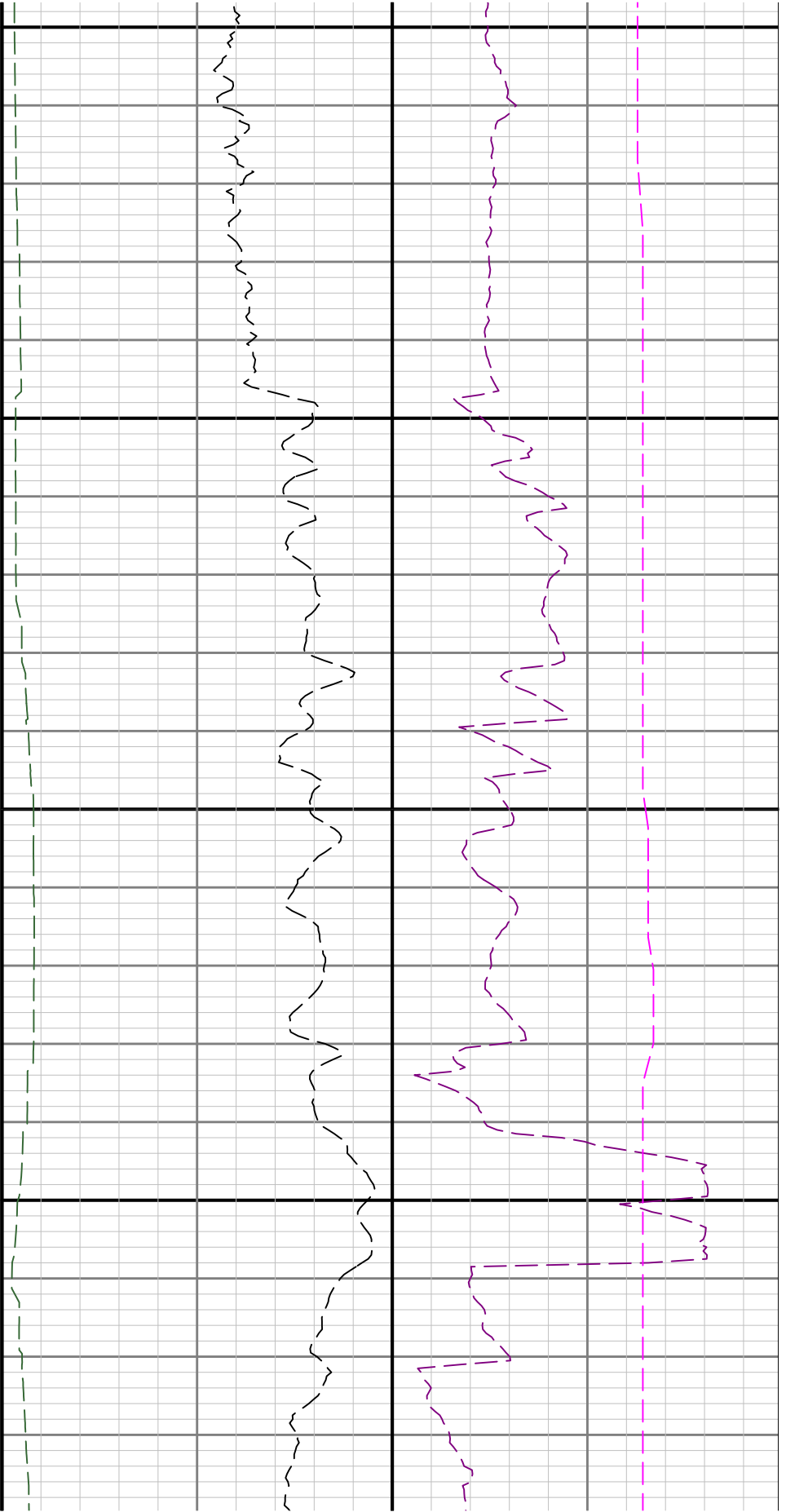

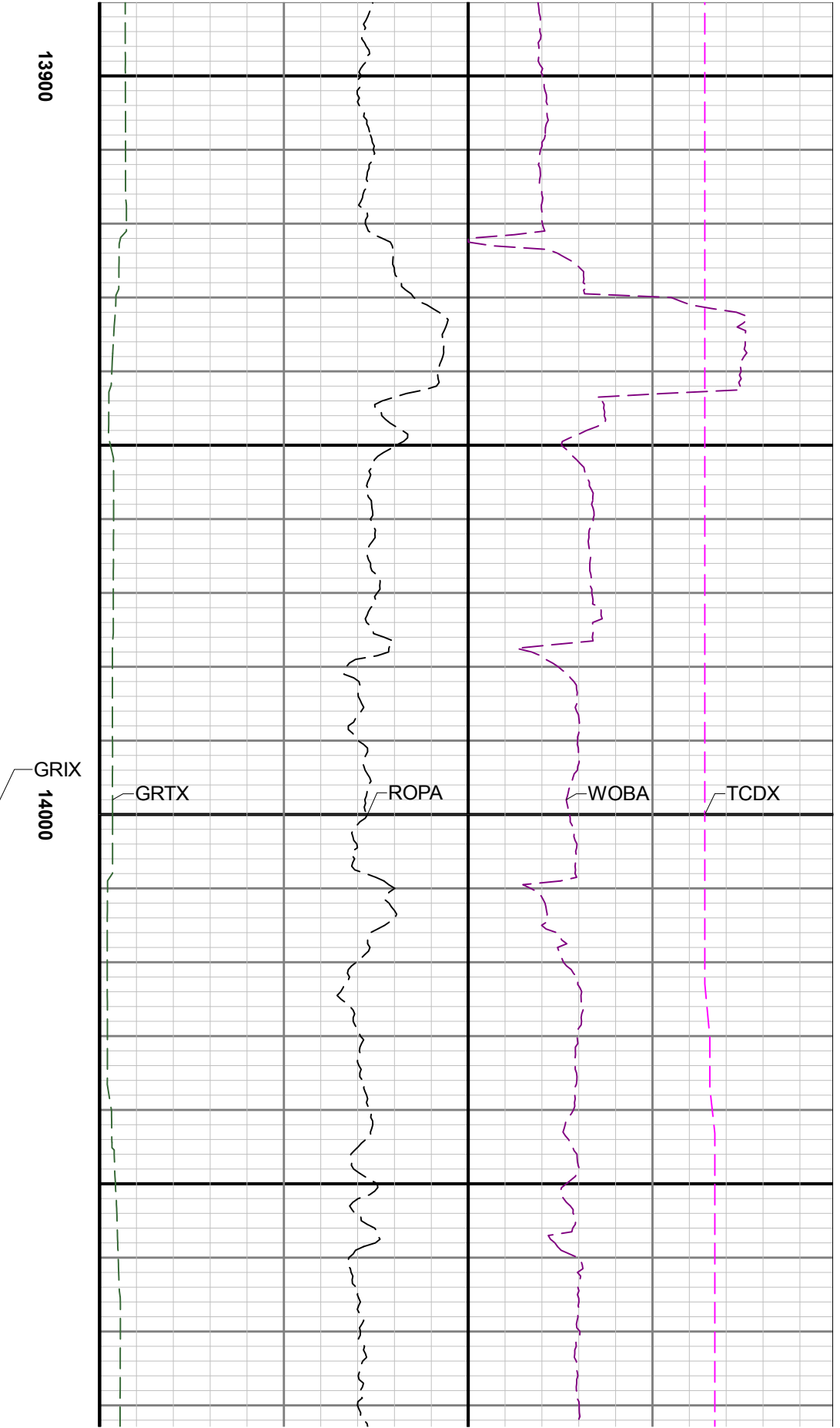
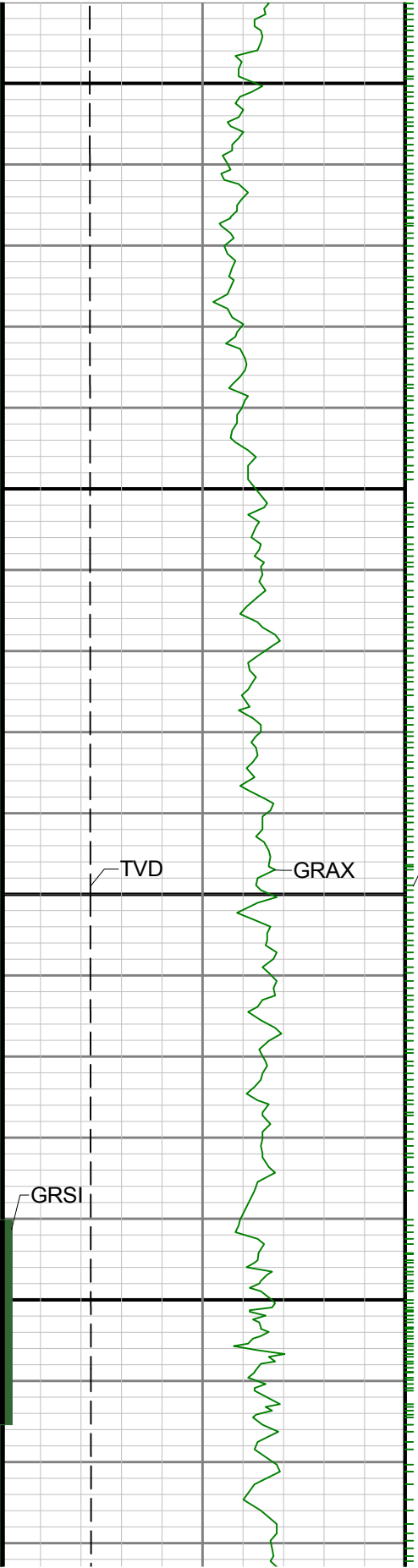



14100

14200

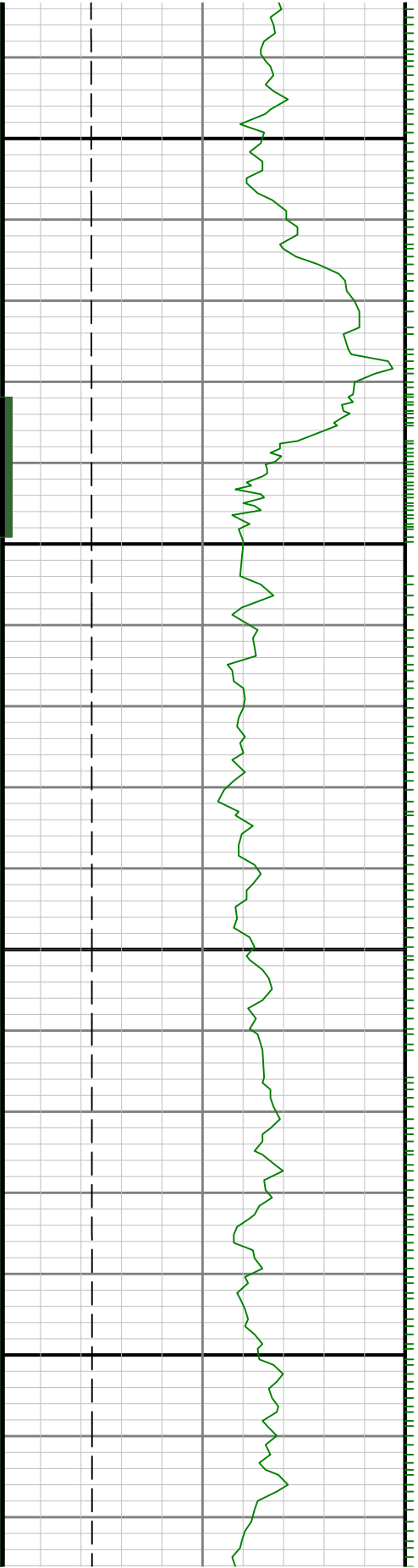

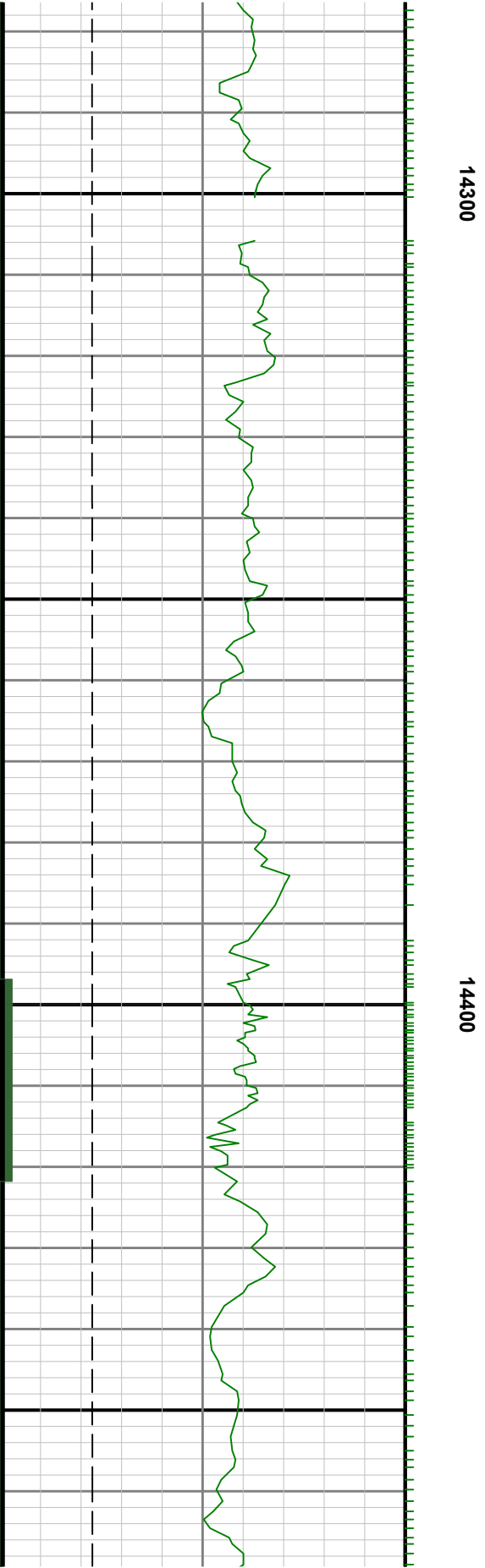
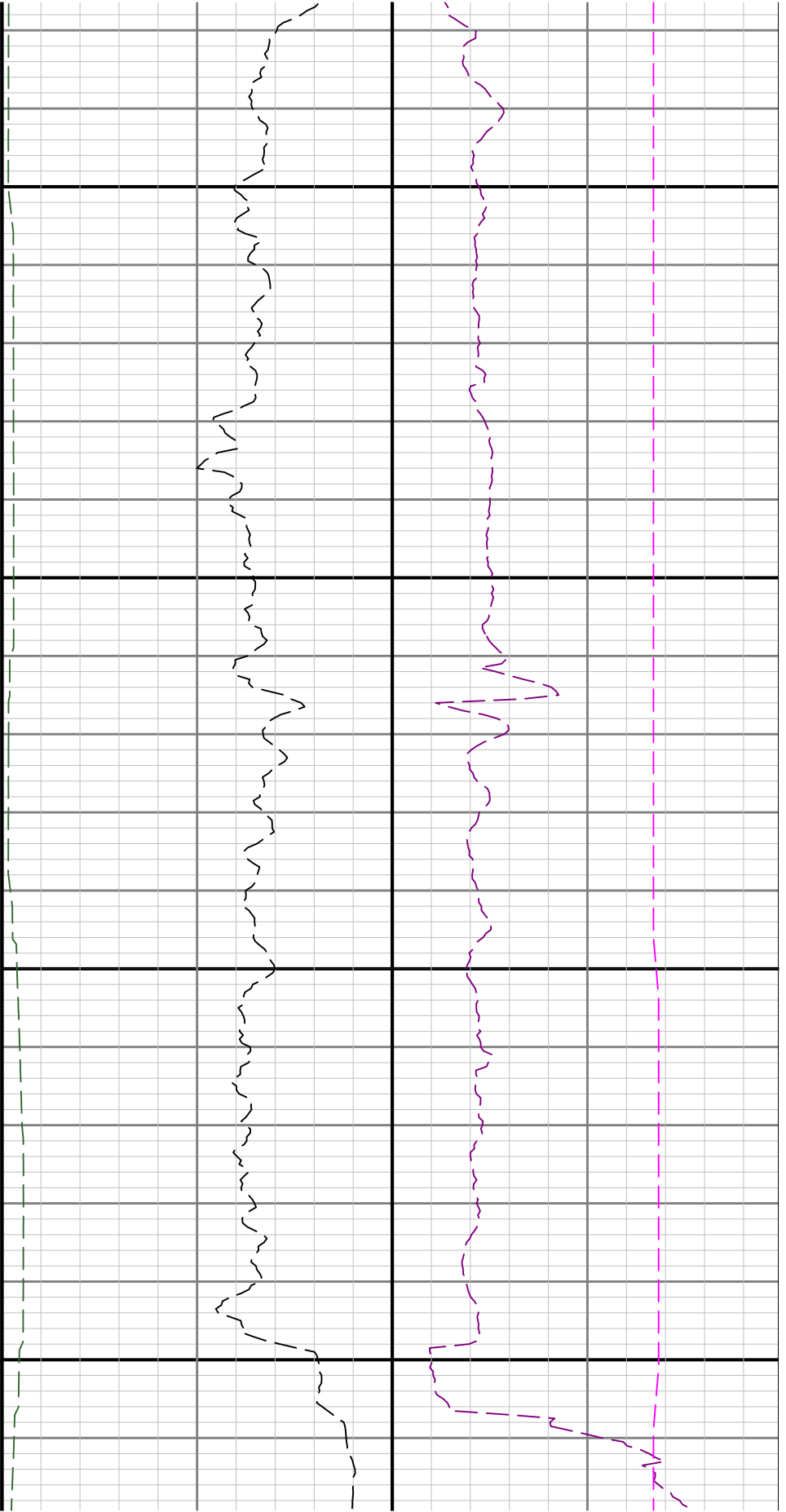

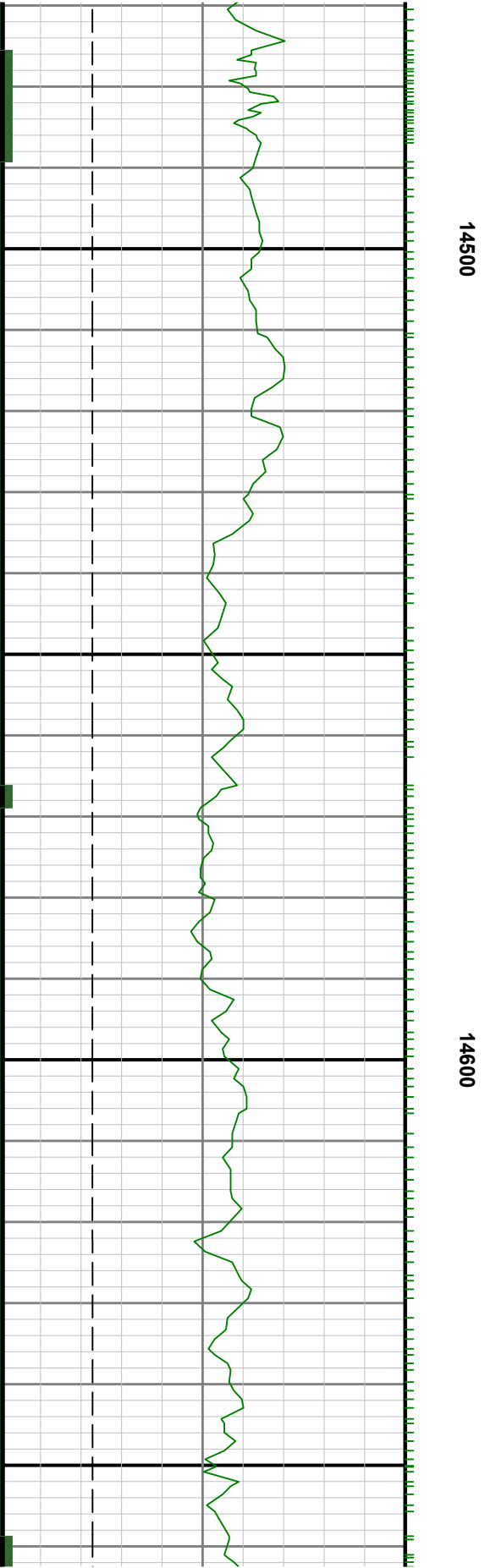
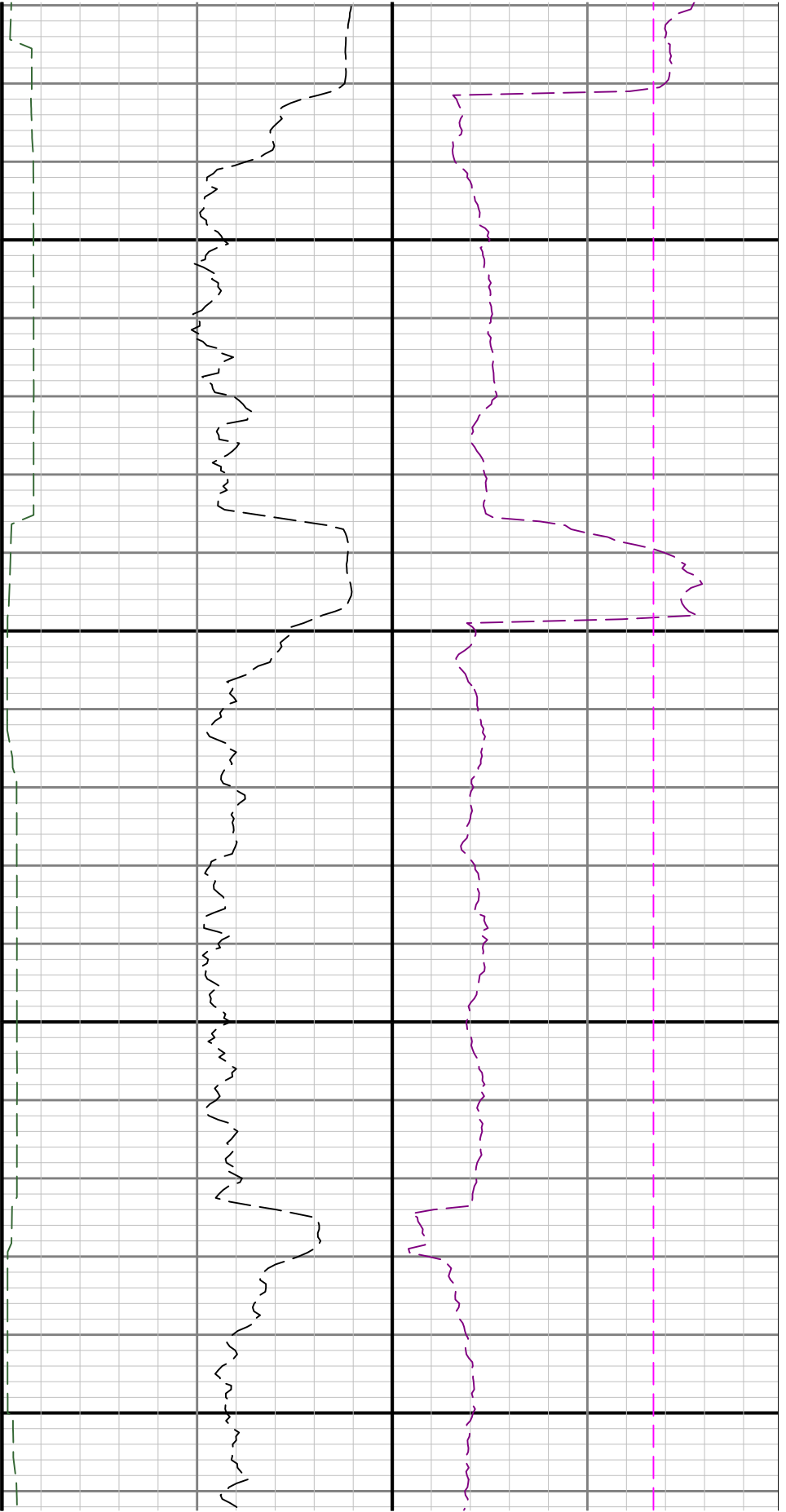

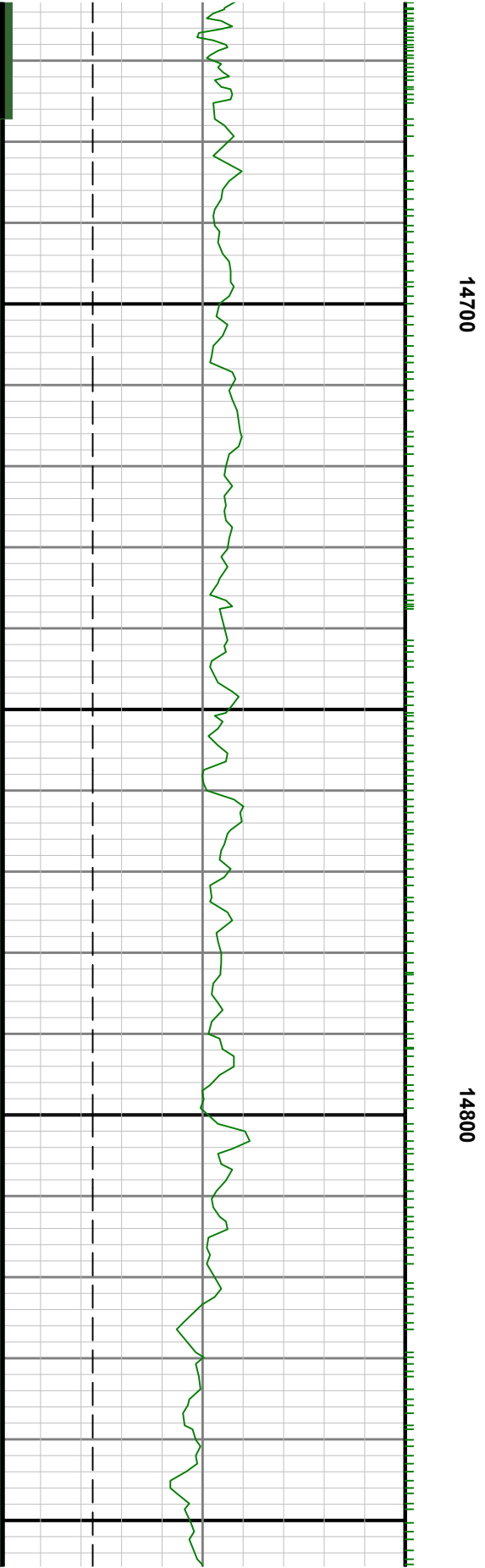
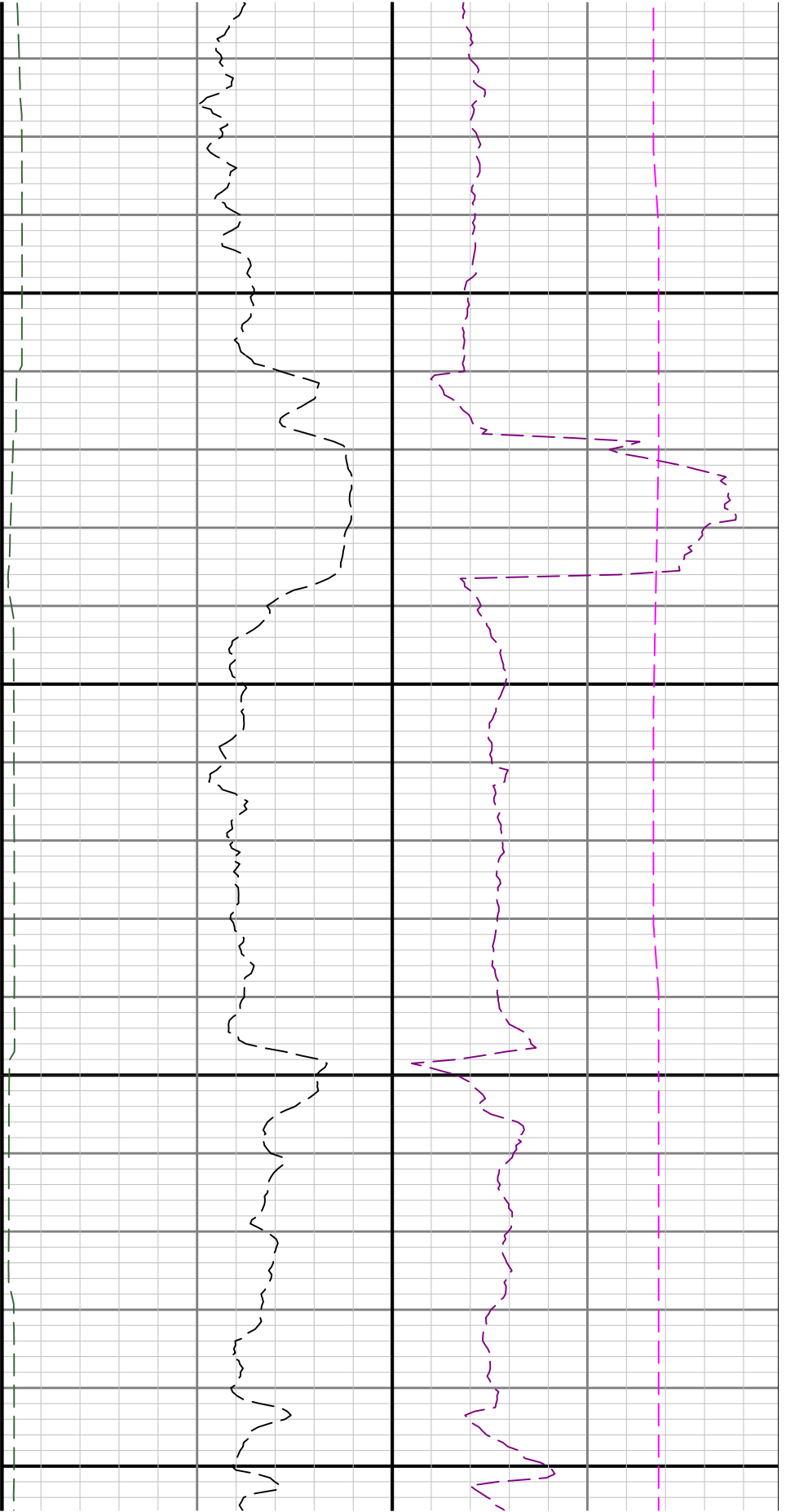

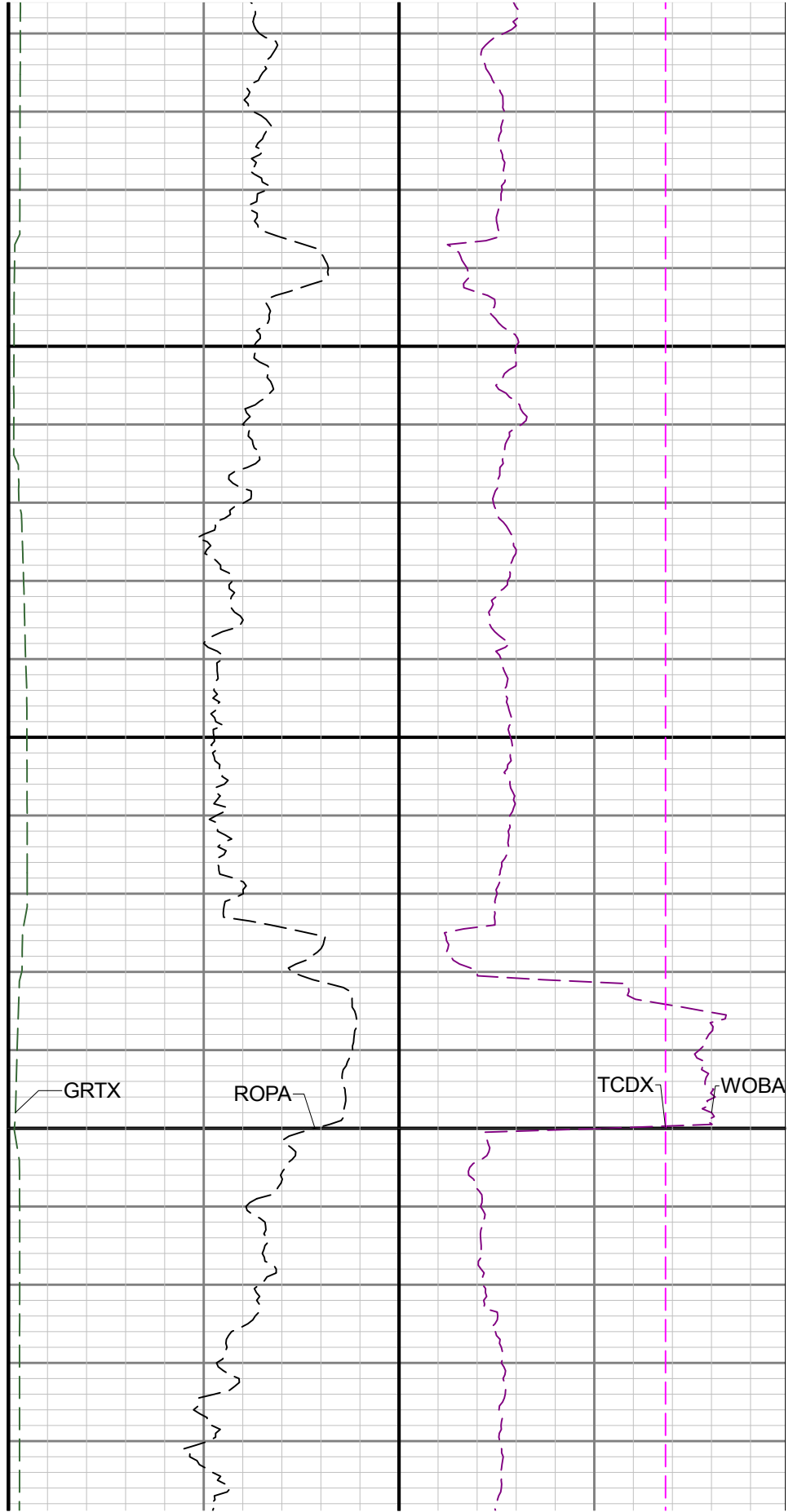
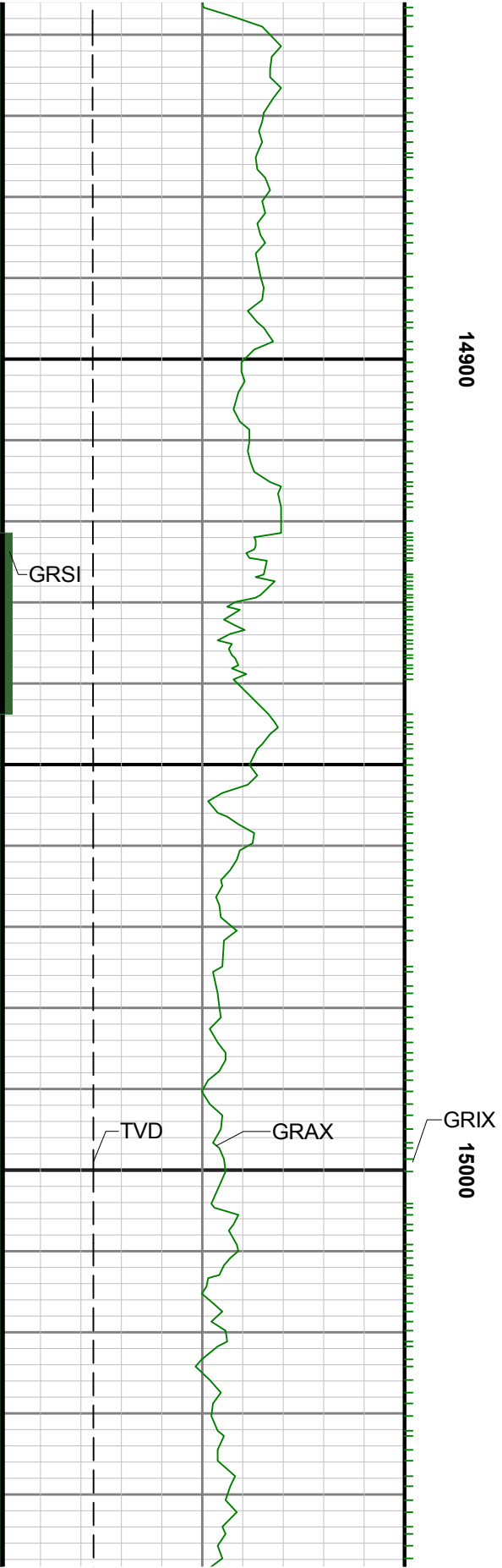

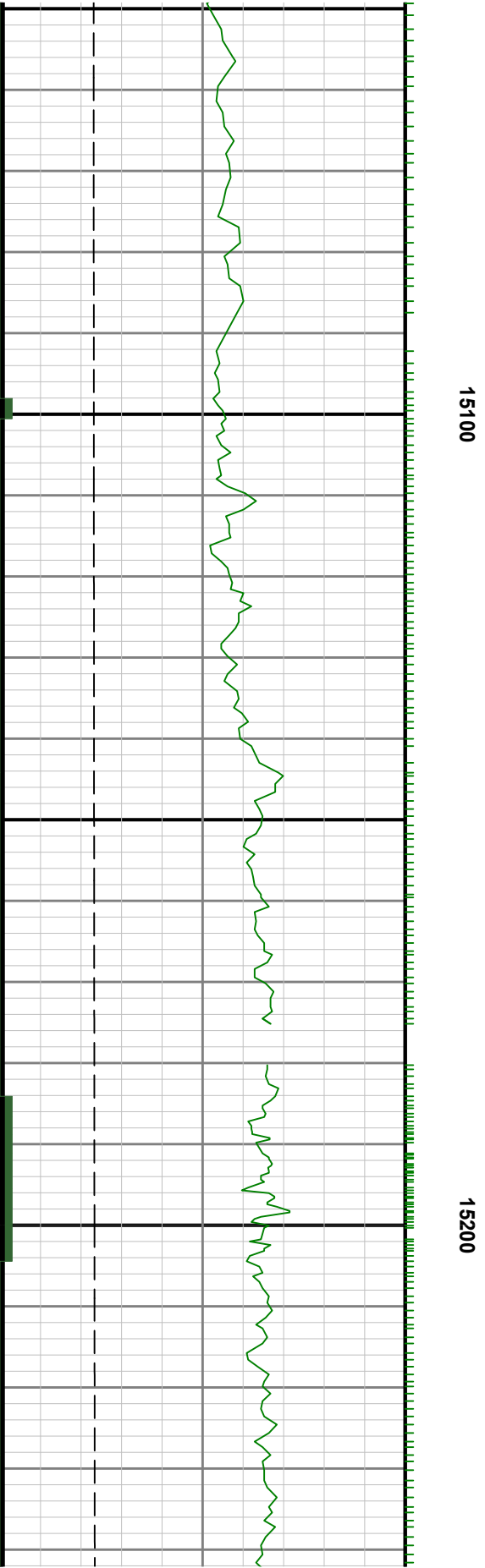
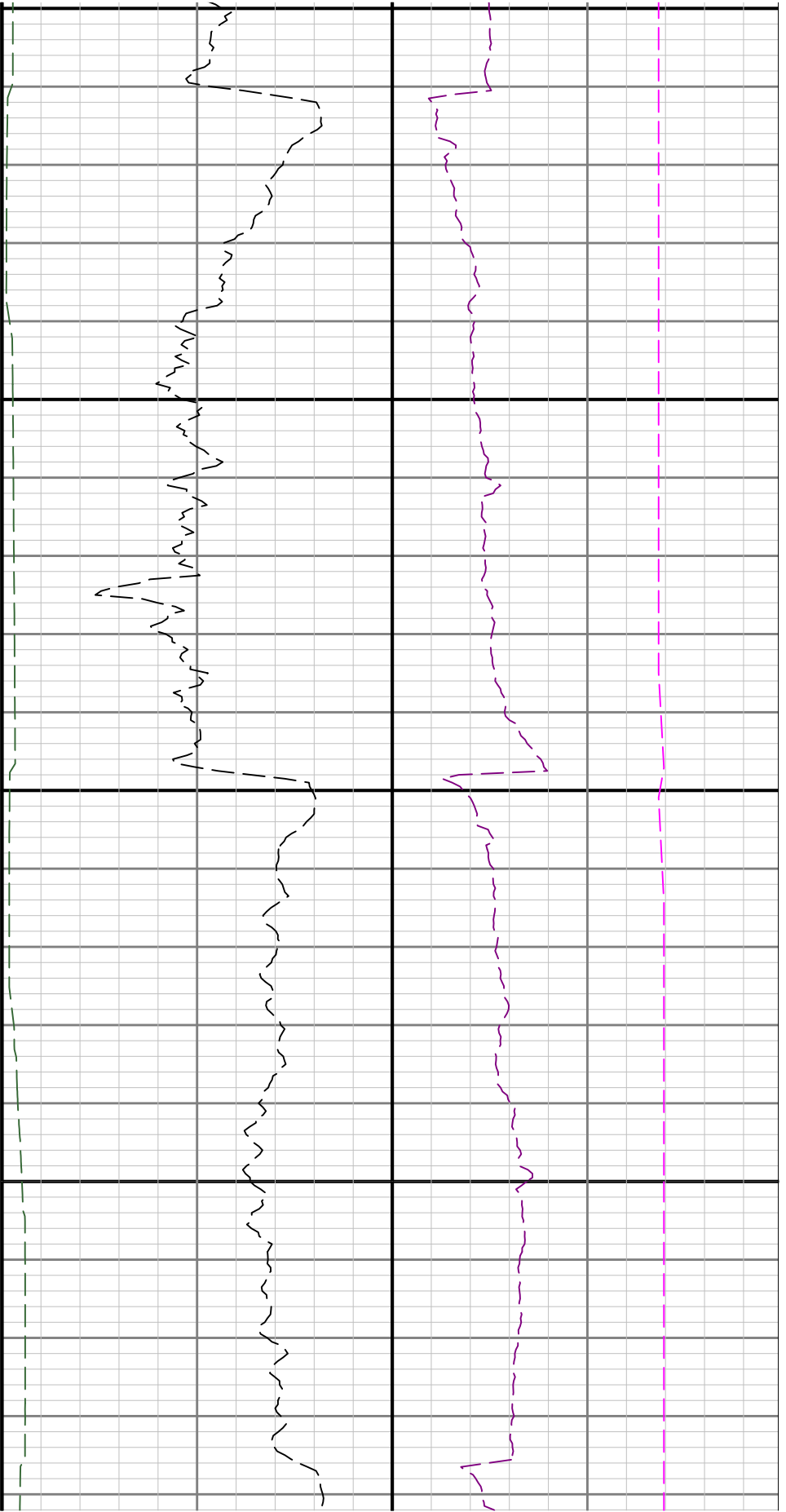

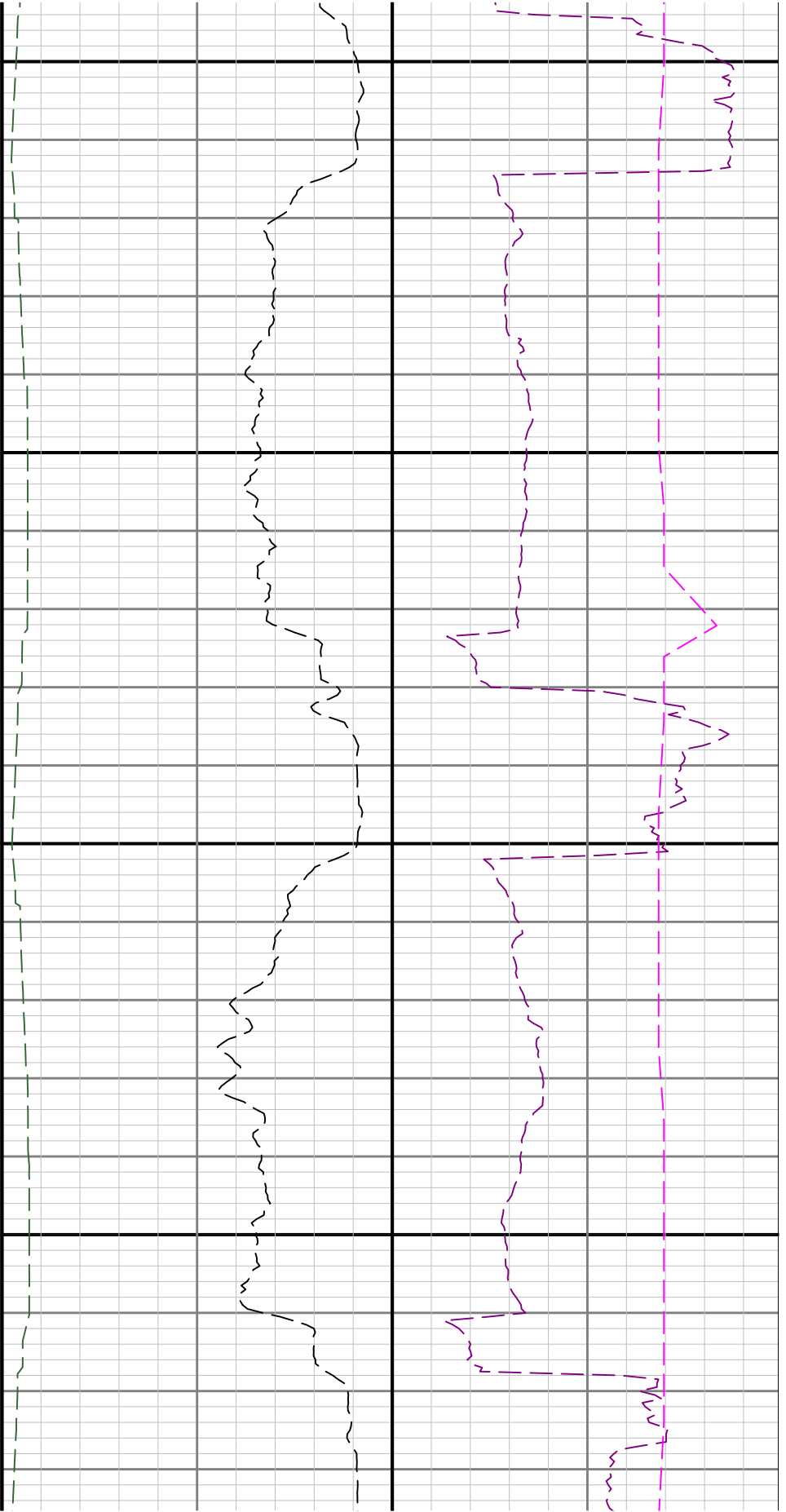

15300

15400

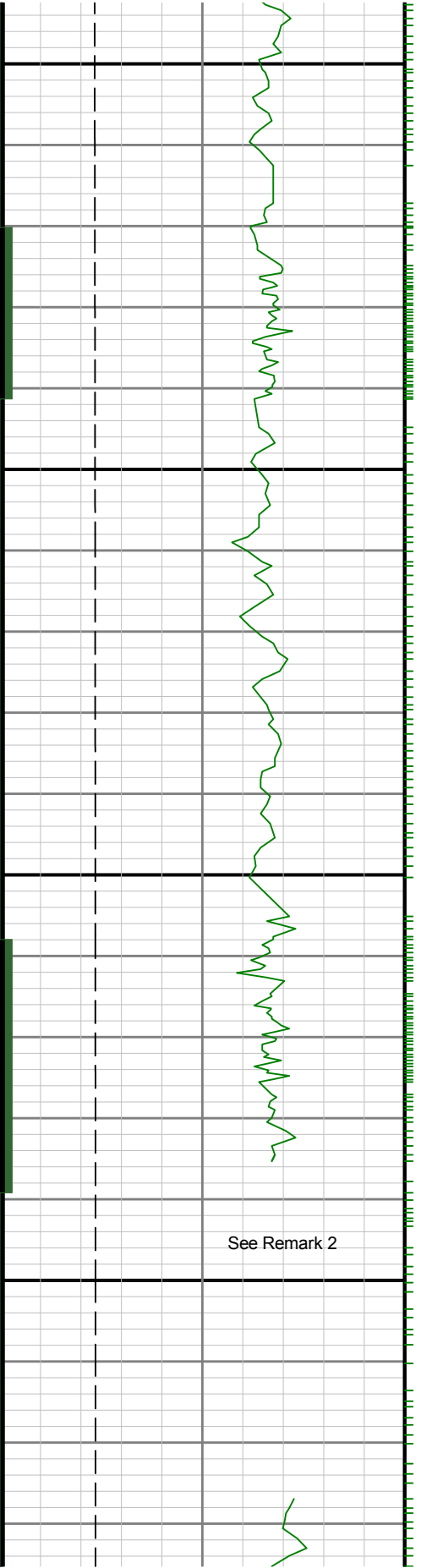

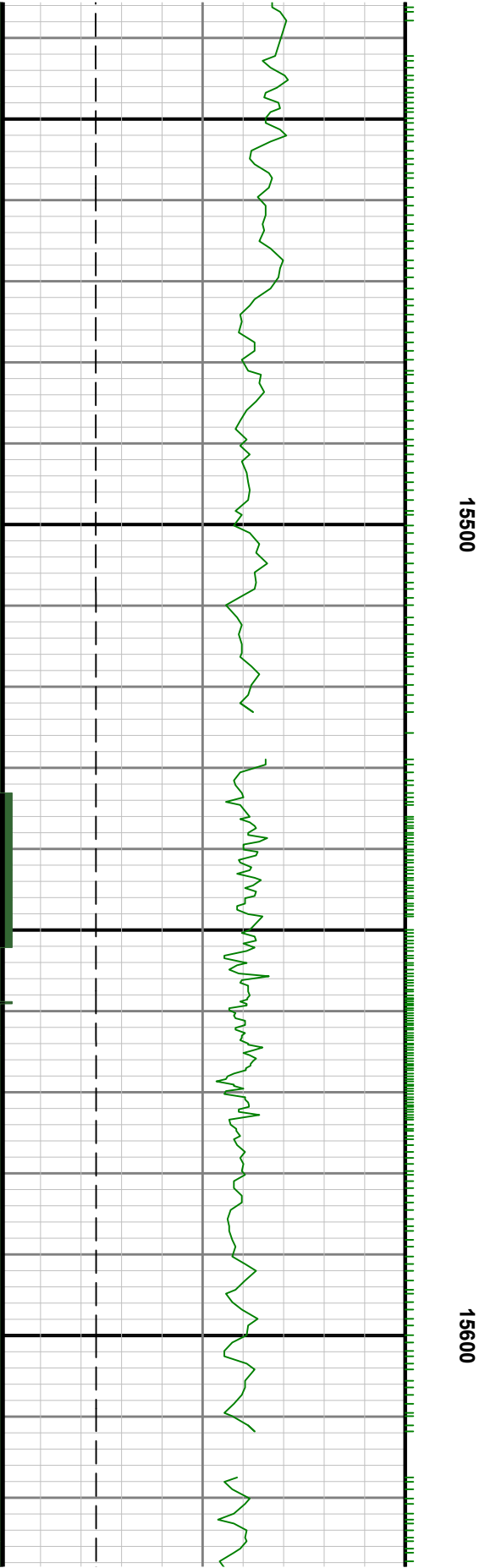
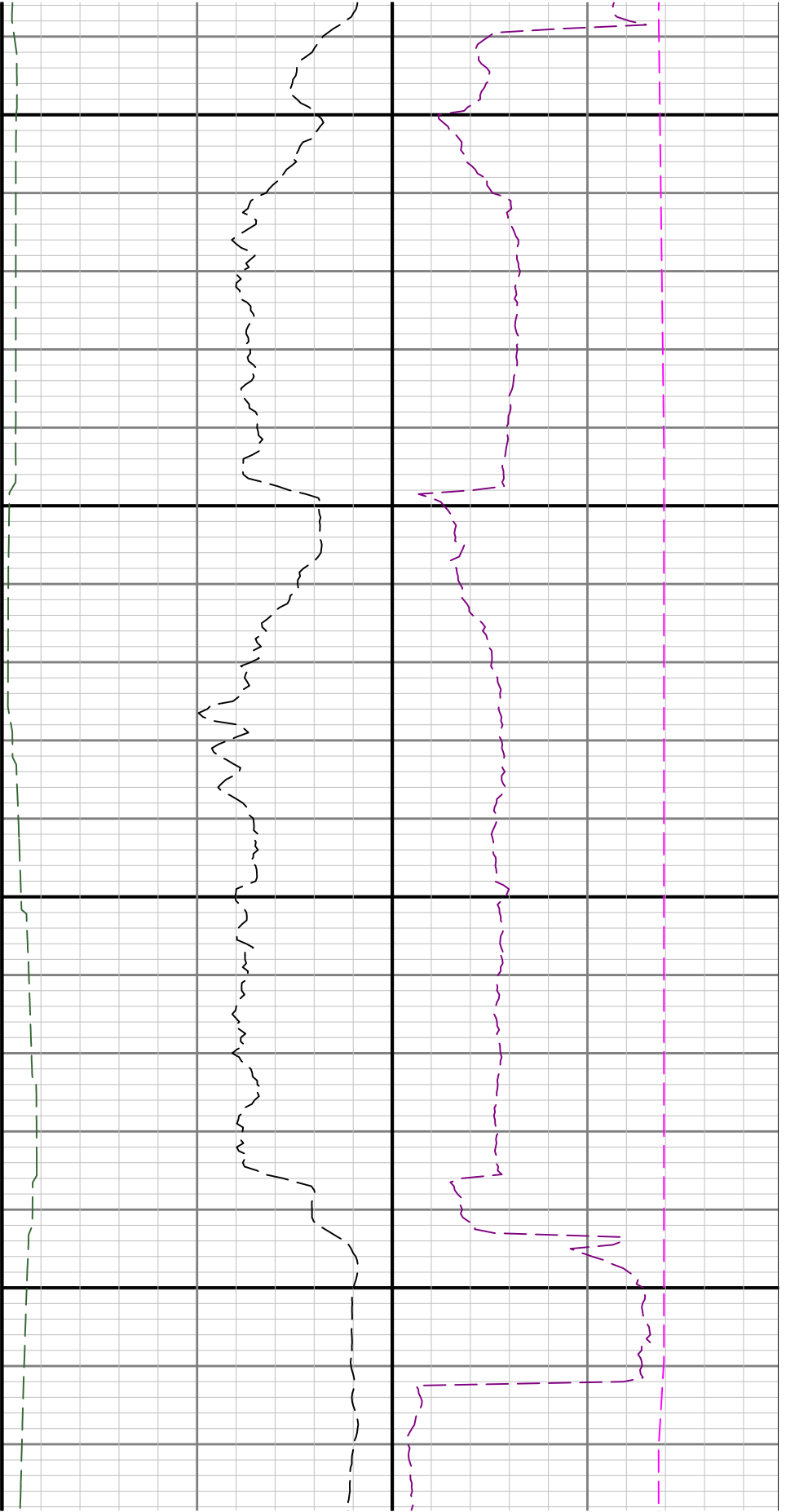

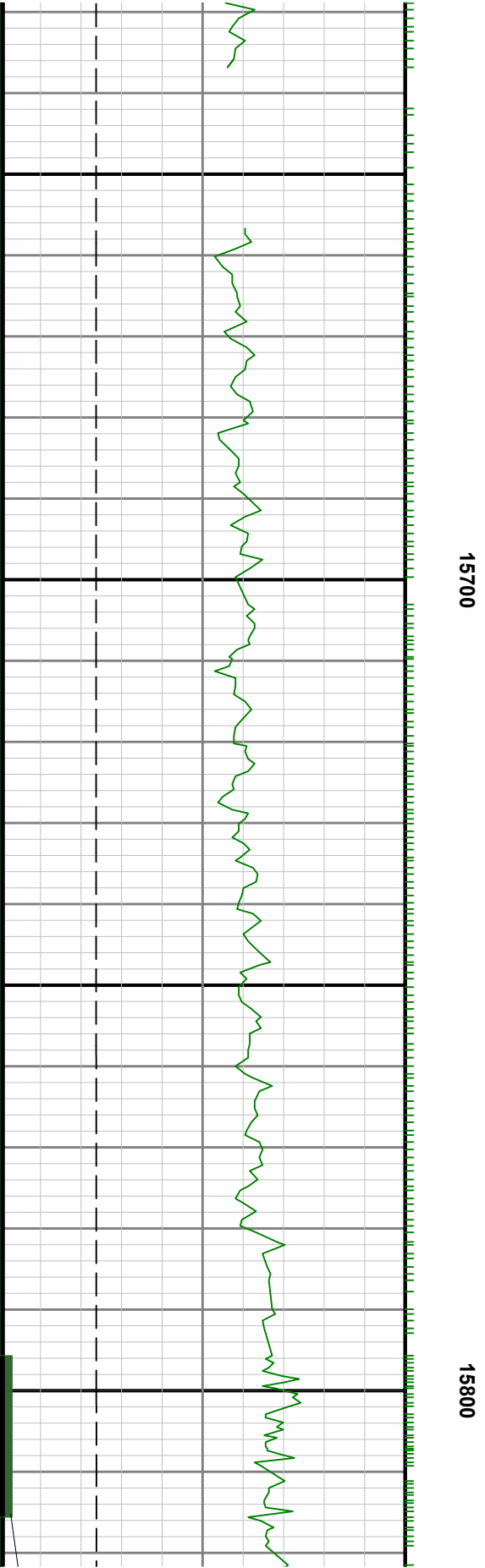
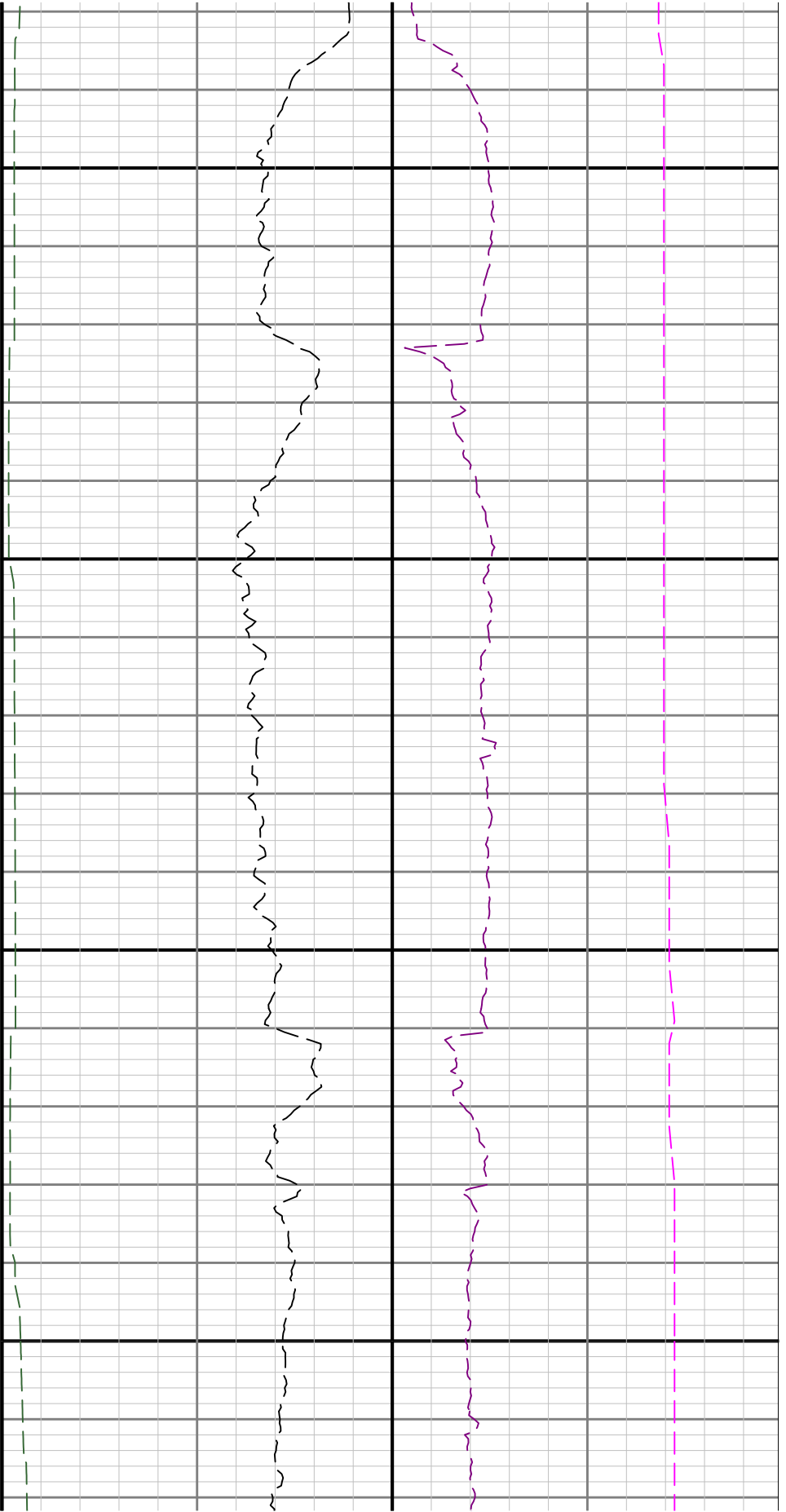

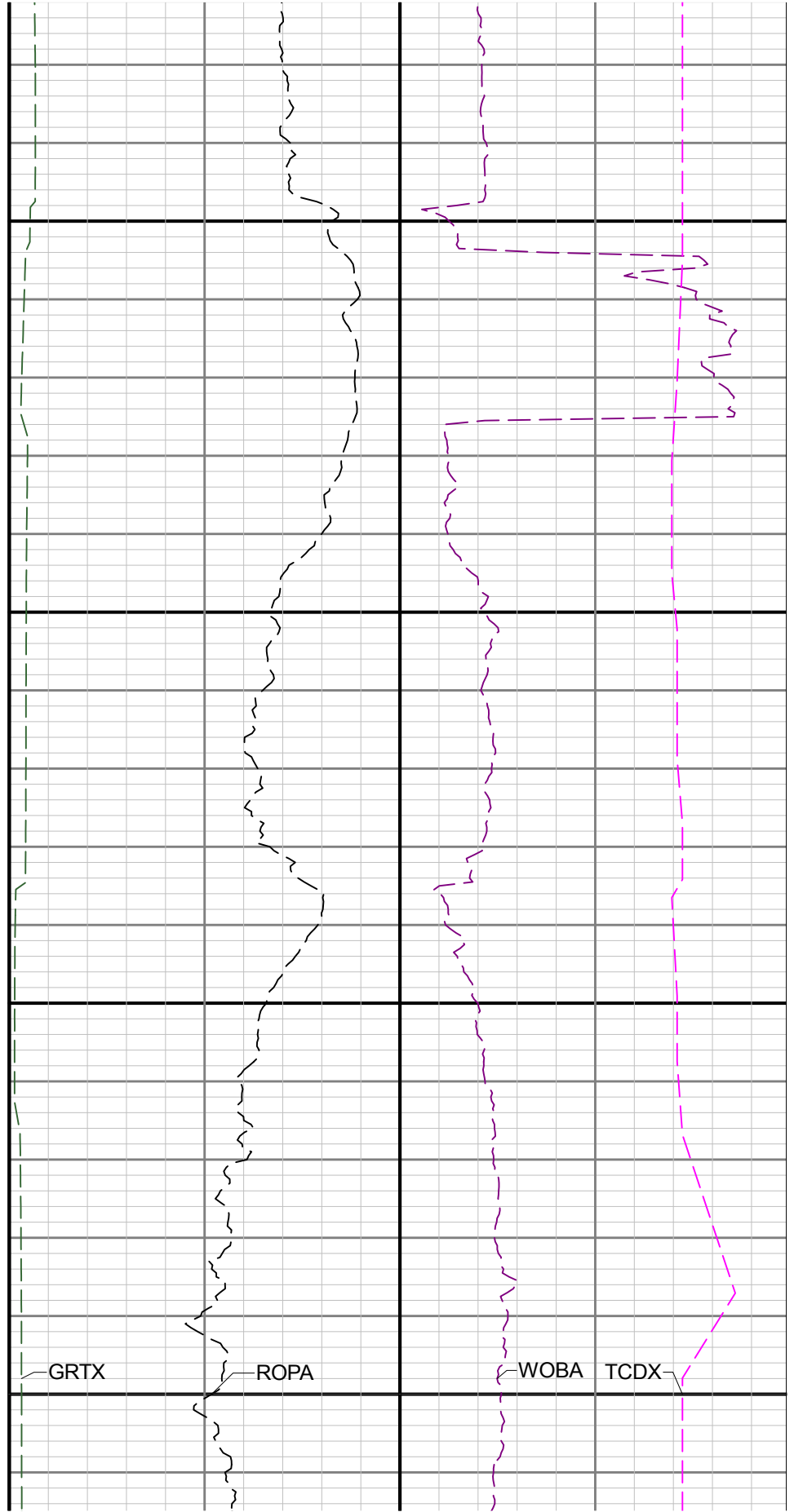
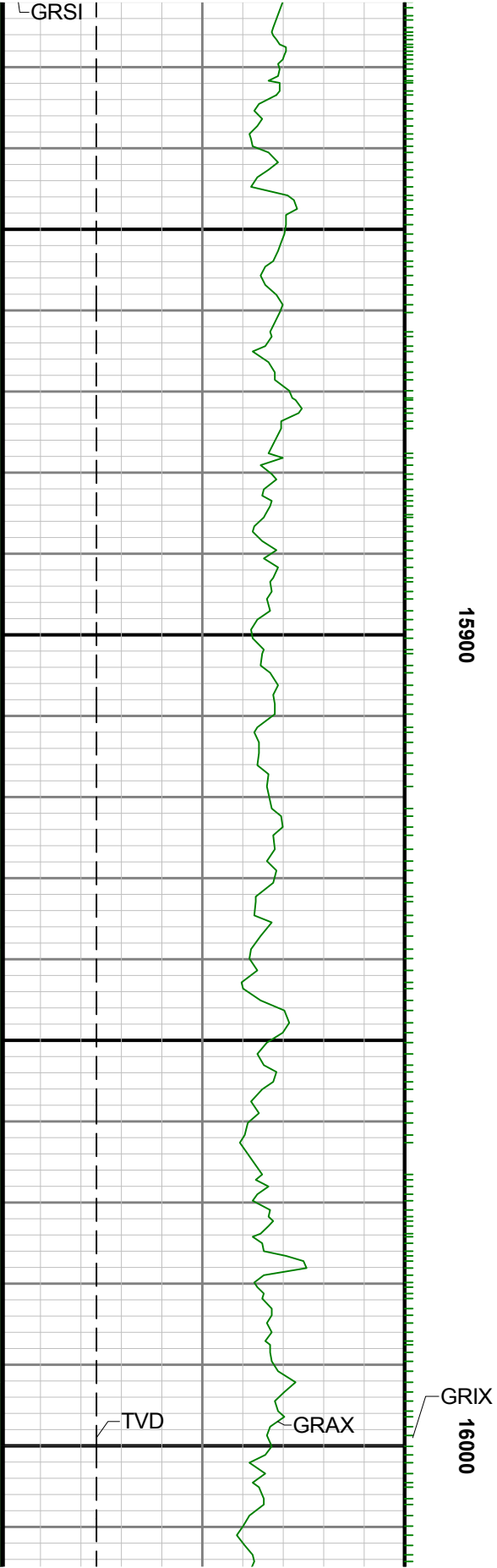

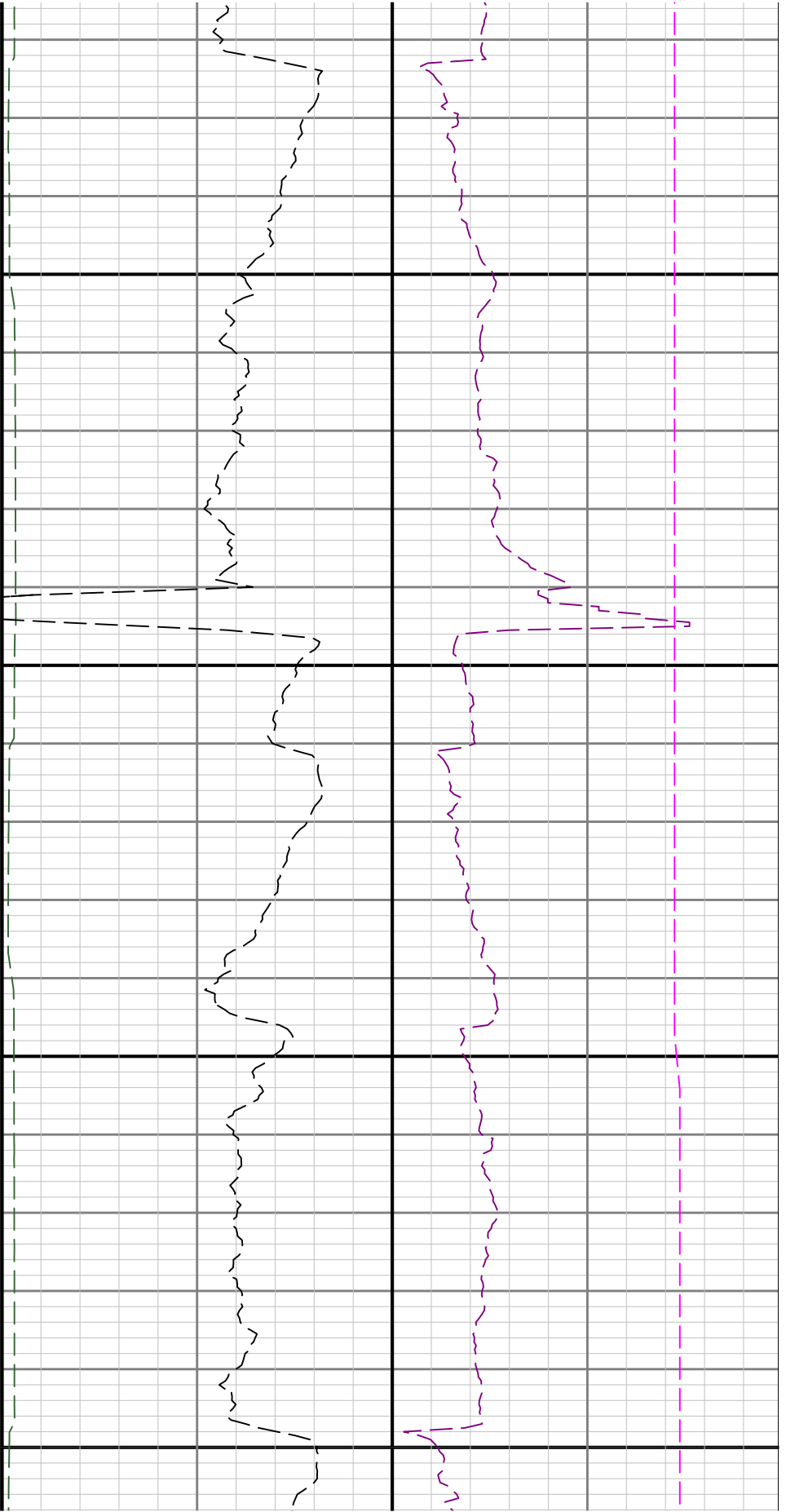

16100

16200

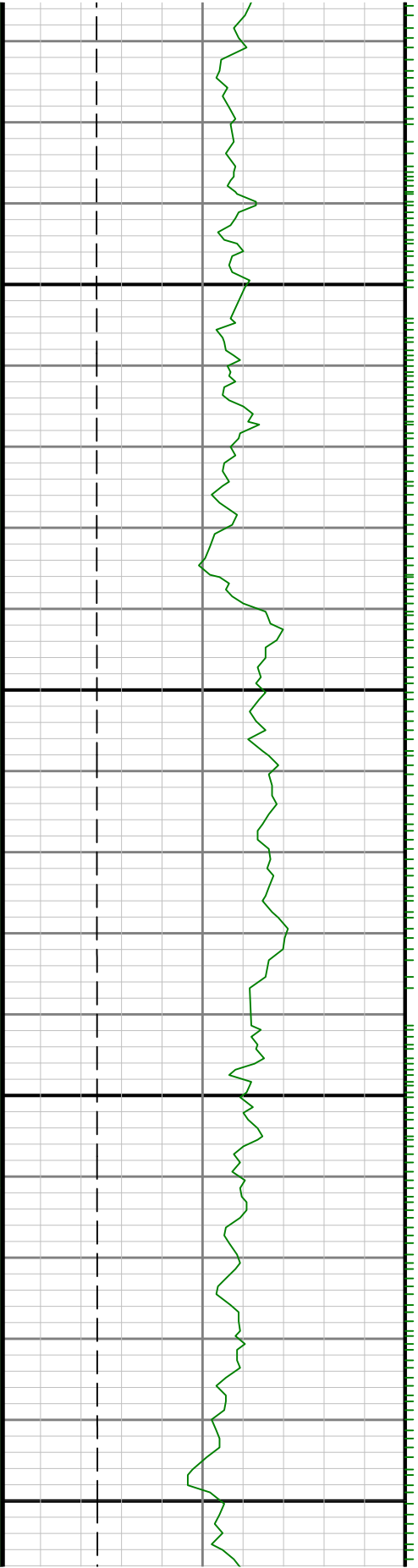

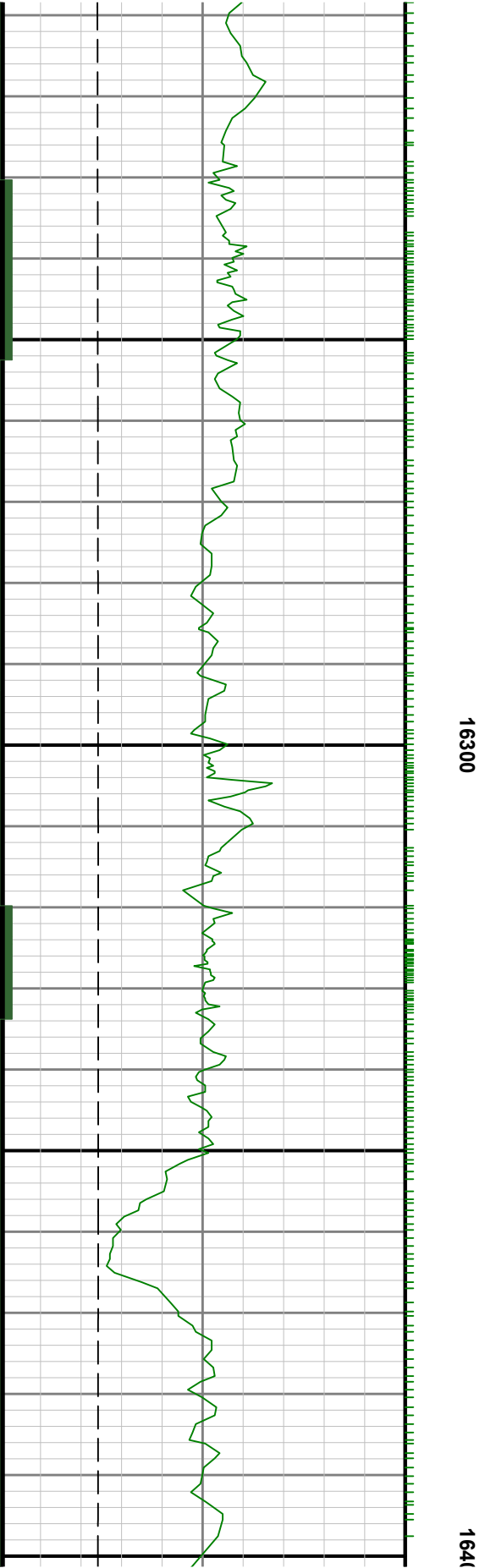
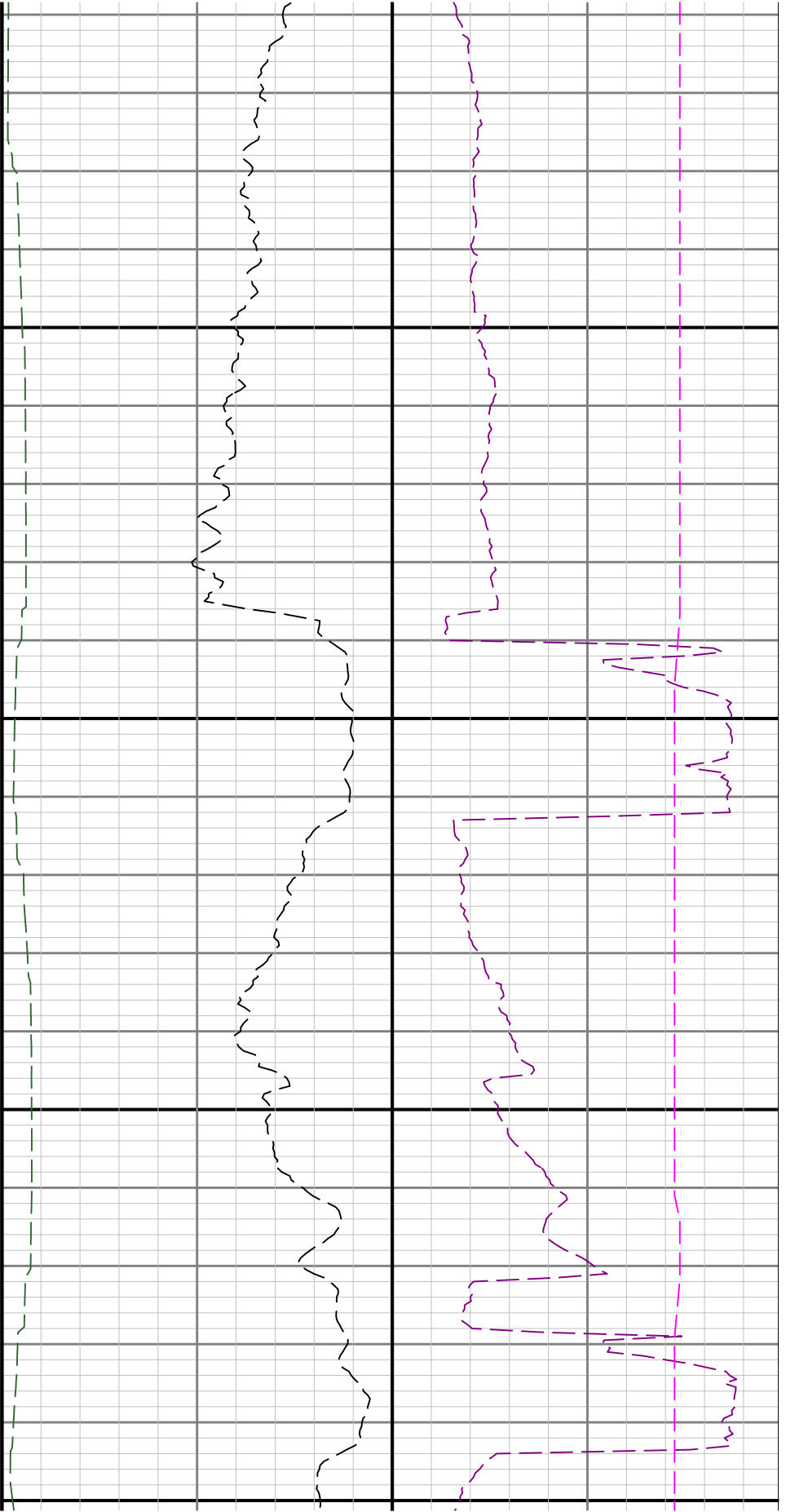

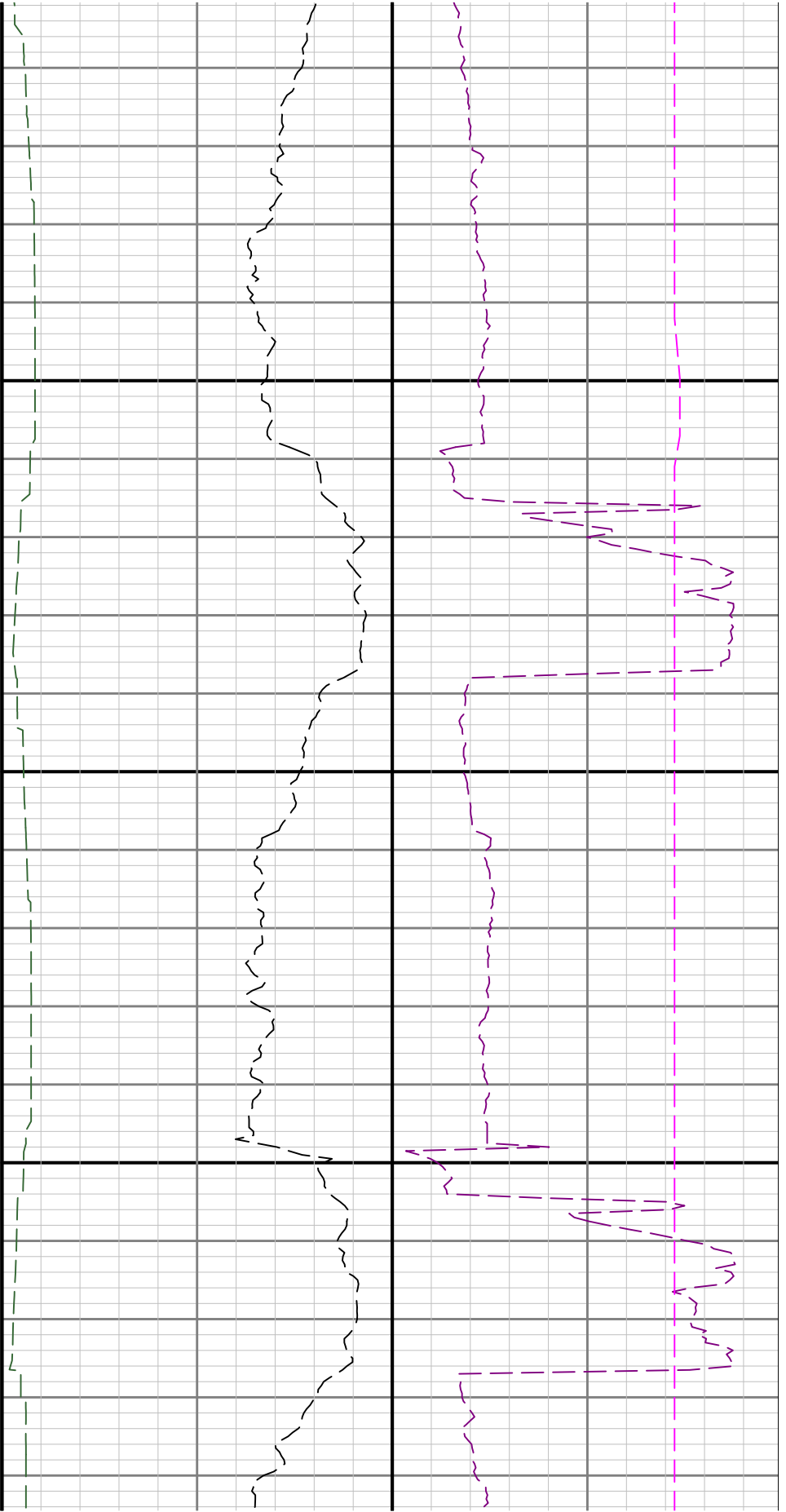

10 16500

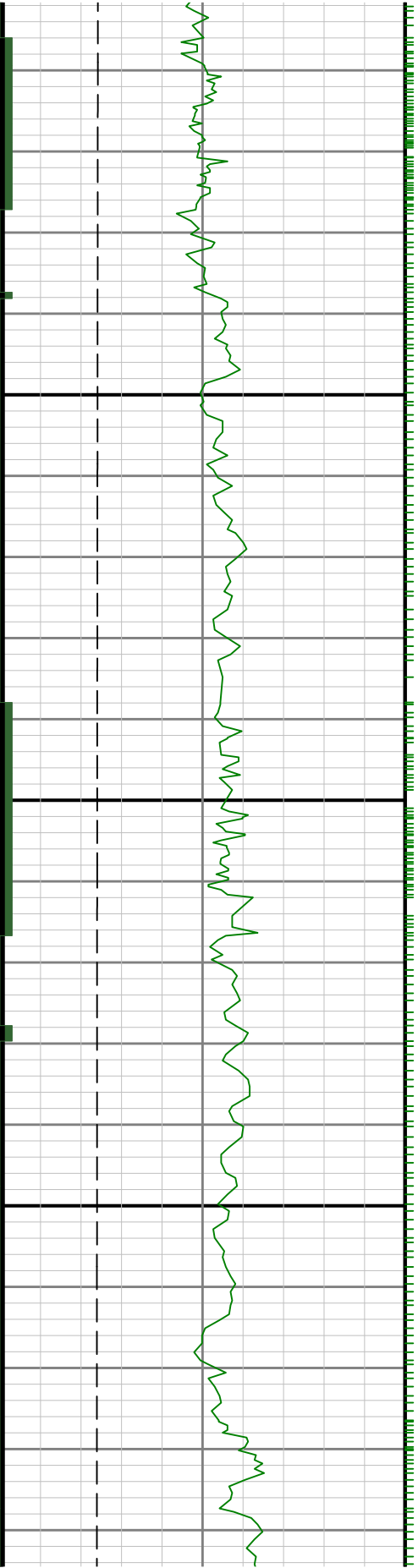

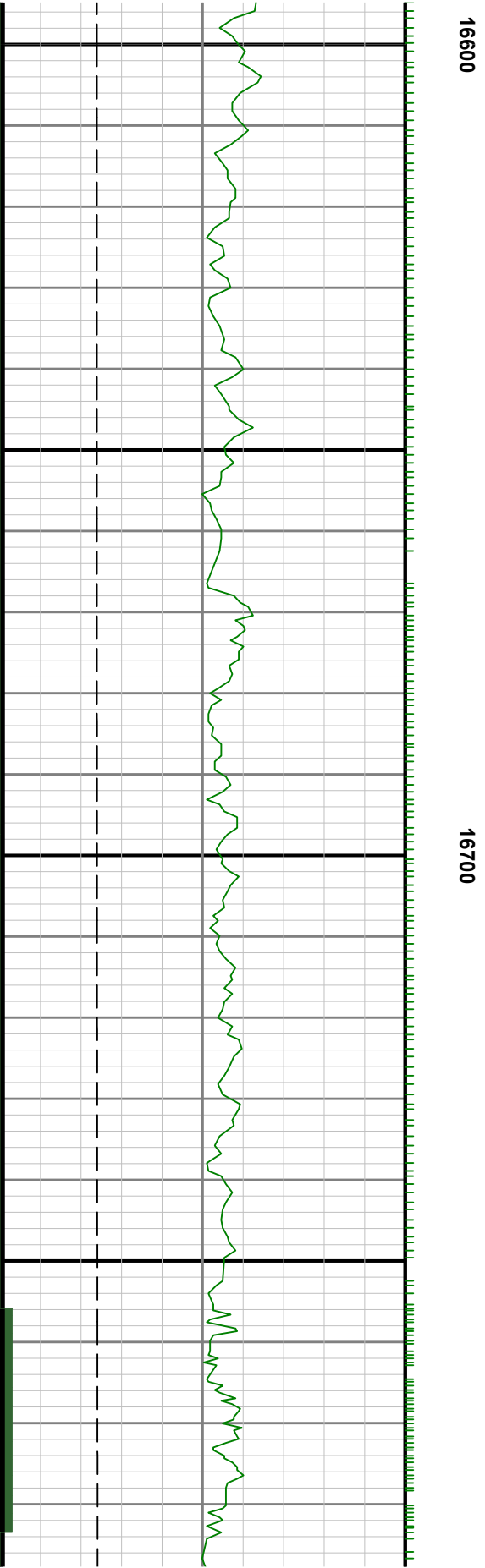
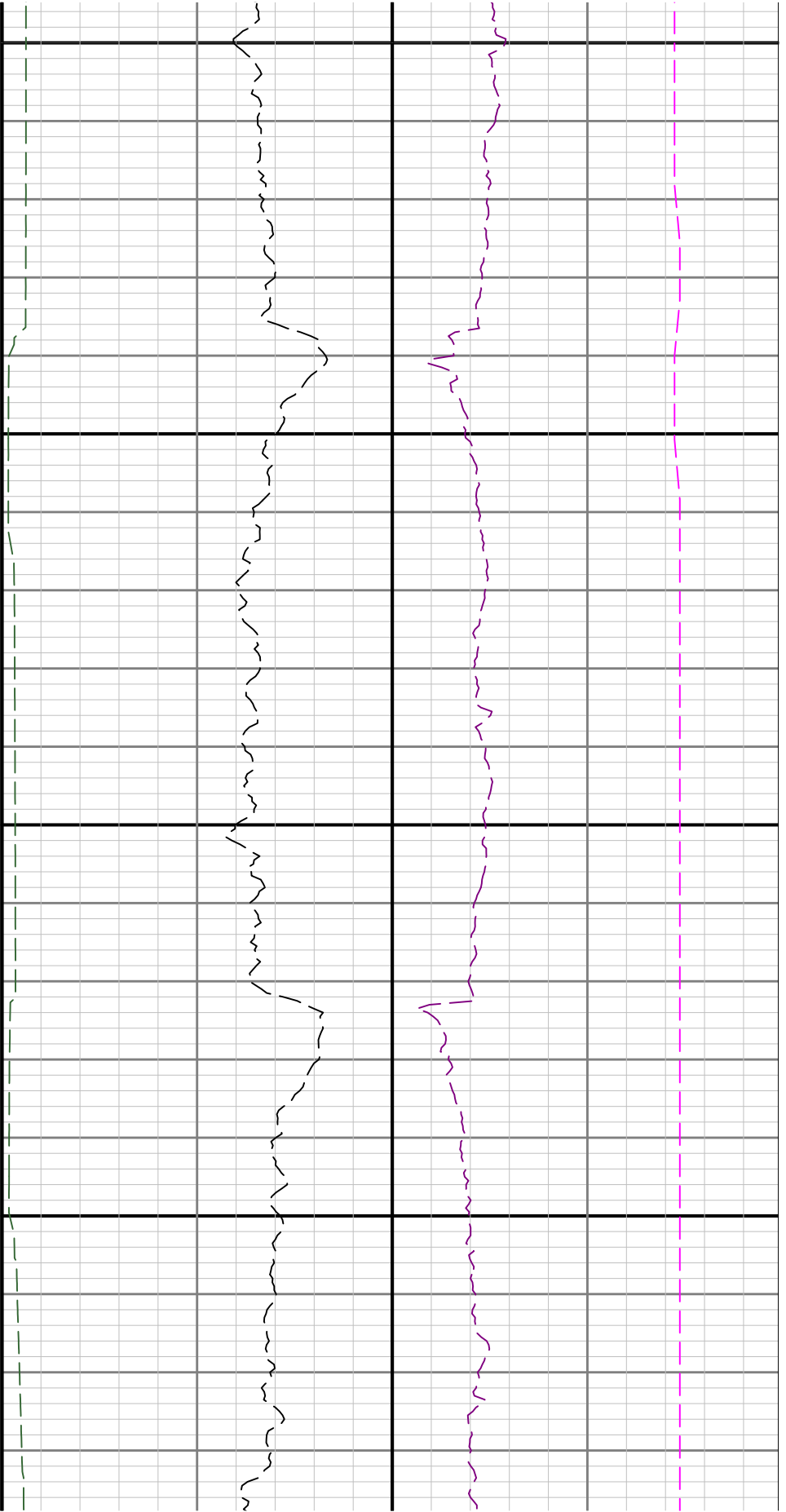

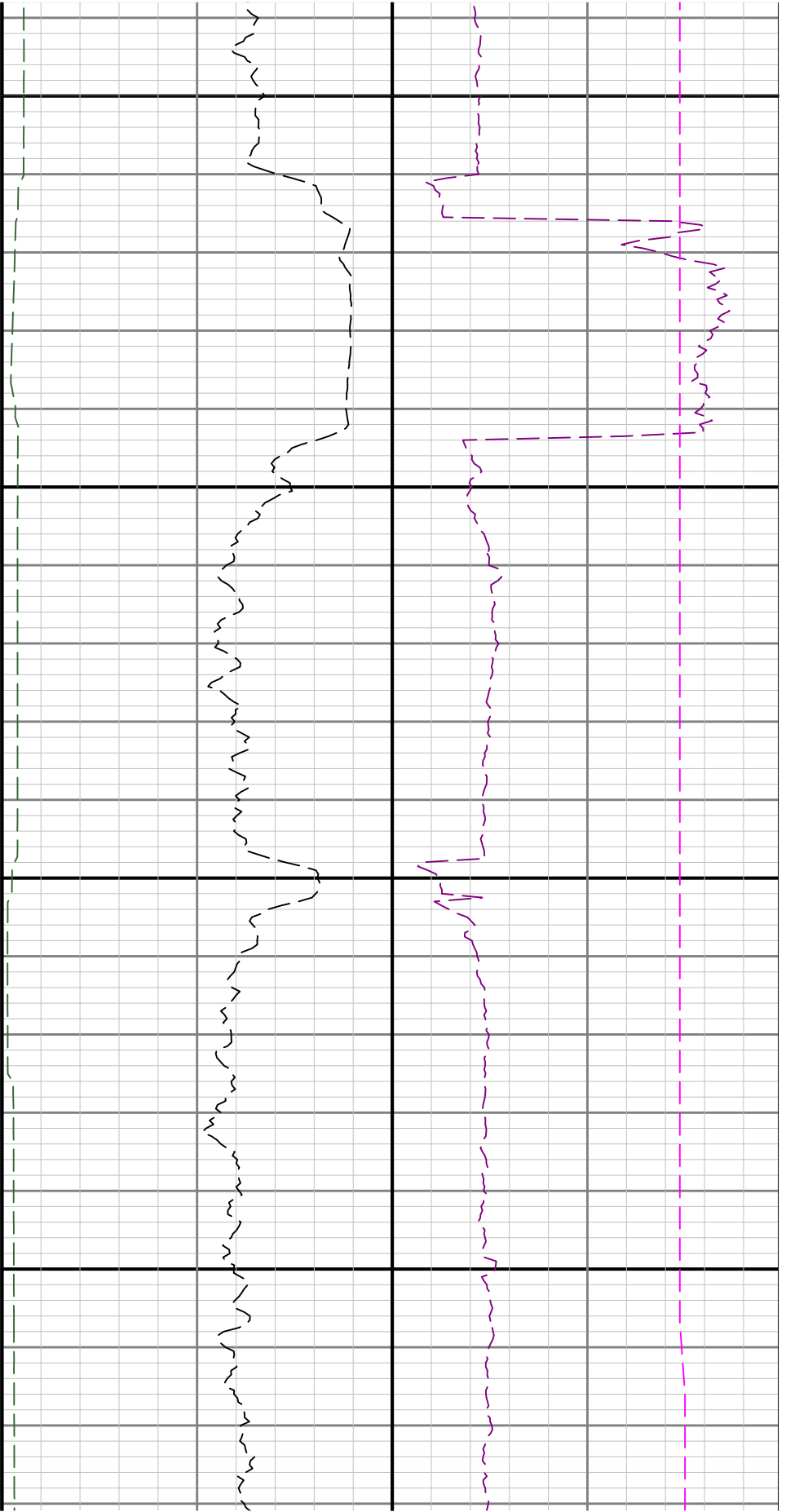

16800

16900

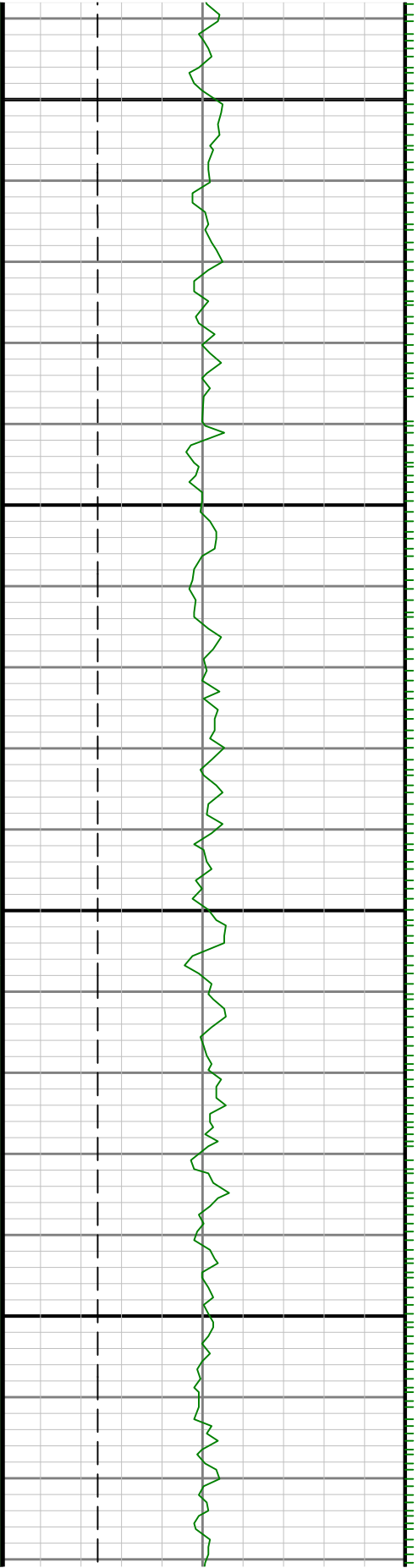

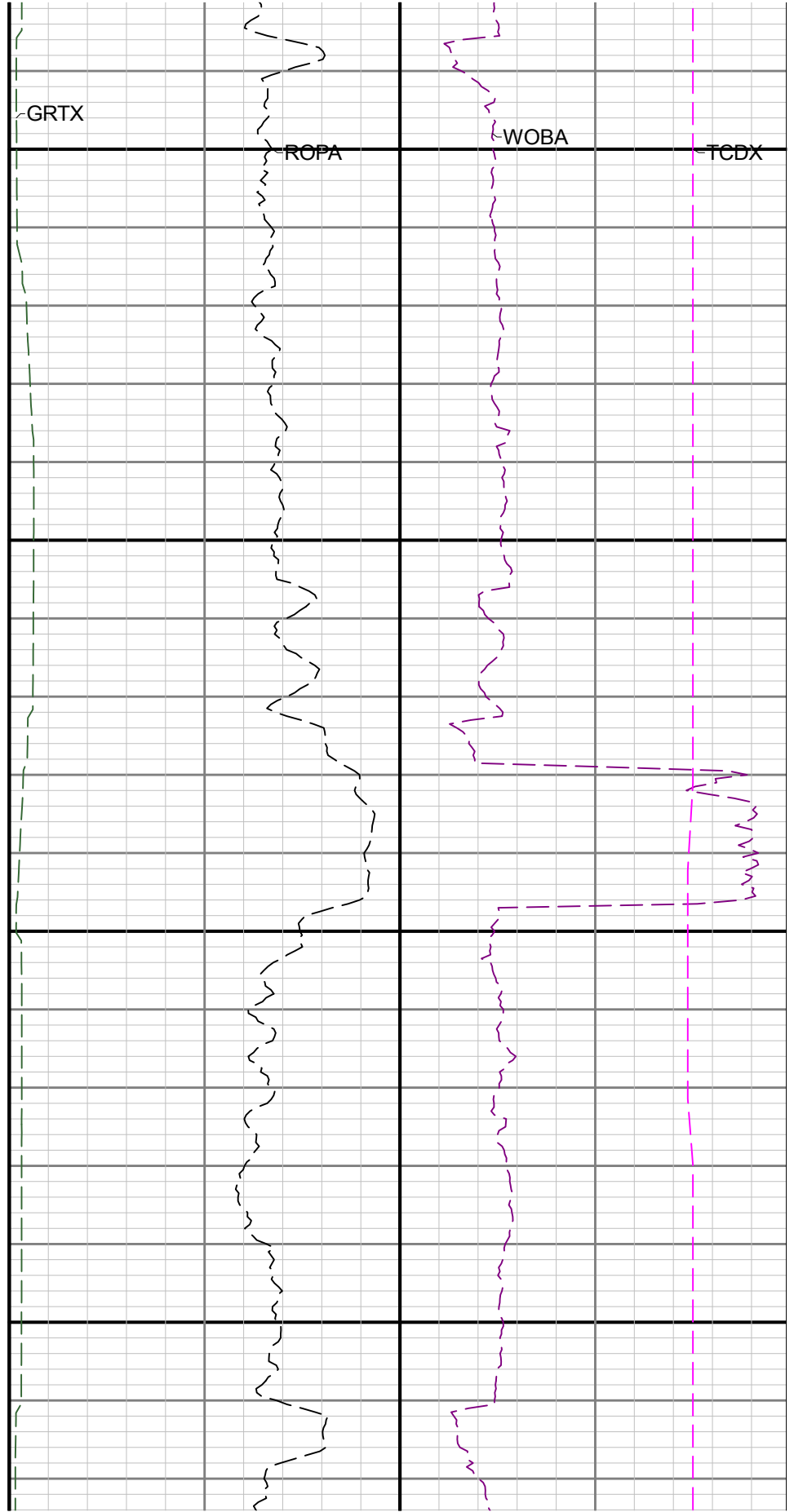
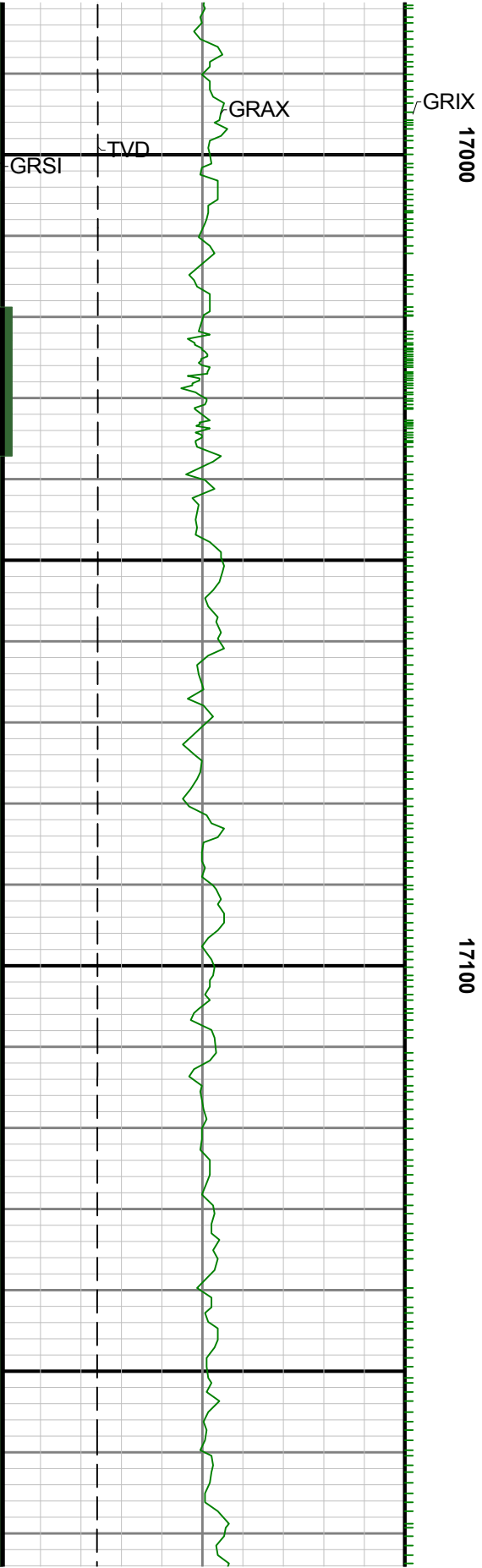

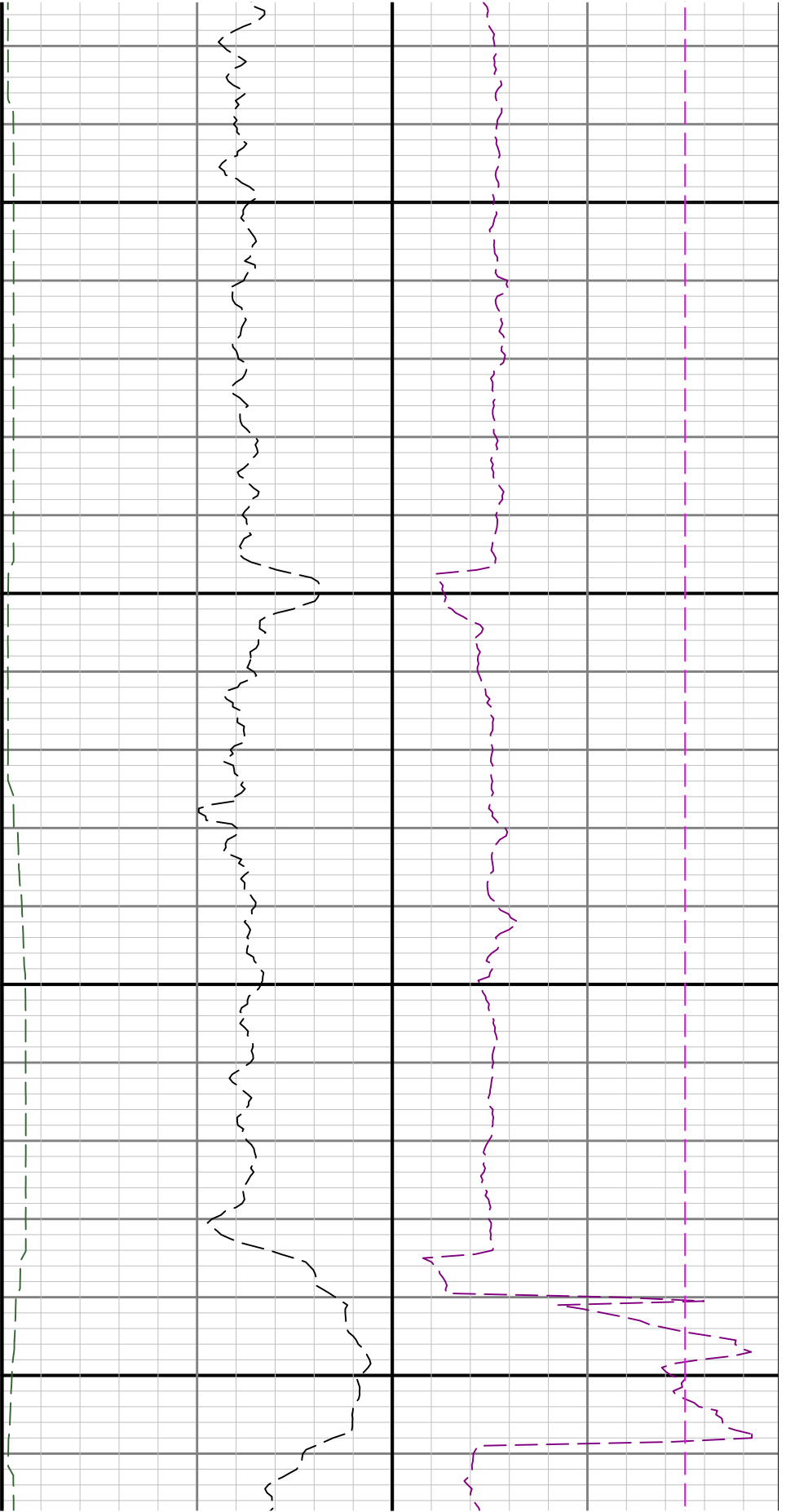

17200

17300

