

REALTIME LOG											
<div><div><div>BAKER HUGHES</div><div>a GE company</div></div><div></div></div>				Gamma Ray							
Scale: 1:240 MD				Company: Anadarko							
Depth Reference:				Well: Leinweber Fed 31N-8HZ							
Driller's Depth				Field: Wattenburg							
				County: Weld				Country: United States			
Status: Final Print				State: Colorado							
API No: 05123442060000				Surface Location: Latitude: 040° 04' 17.404" N Longitude: 104° 50' 59.780" W				Other Services: Directional			
Job ID: 8917850				SEC: 11 TWN: 1N RGE: 67W							
Permanent Datum (P.D.): Ground Level				Elevation: 4958.00 ft				Elev. KB: N/A			
Log Measured From: Rig Floor				Above P.D. 17.00 ft				Elev. DF: 4975.00 ft Elev. GL: 4958.00 ft			
Dates				Interval Logged				Magnetic Field Reference			
Date From: 2018-01-03				Top: (ft) 1869.00				Azi Reference North: True			
Date To: 2018-01-09				Bottom: (ft) 18486.00				Total Magnetic Field Strength: (nT) 52405			
Spud Date: 2018-01-03								Mag to Reference North Correction: (deg) 8.15 E			
Borehole Record				Casing Record							
Hole Size (in)				From (ft)		To (ft)		Size (in)		Weight (lb/ft)	
13.500				17.00		1869.00		9.625		25.00	
8.500				1869.00		18545.00					

2018-01-06 21:49	3	9505.00	Diesel-Oil Based Mud	9.0	17	N/A	0.0	71.4/28.6	Active Pit	42000	0.00
2018-01-07 19:00	3	13223.00	Diesel-Oil Based Mud	9.0	17	N/A	N/A	73.3/26.7	Active Pit	42000	0.00
2018-01-08 19:00	3	16415.00	Diesel-Oil Based Mud	9.0	16	N/A	N/A	73.6/26.4	Active Pit	40000	0.00

Equipment and Service Data

Run No.	Tool	Serial Number	Measurement	Sensor Offset (ft)	Bit Offset (ft)	Max O.D. (in)	Min I.D. (in)
1	NaviGamma	13182654	Gamma (single)	8.18	59.07	6.500	3.250
1	NaviGamma	10350730	VSS	10.93	61.82	6.500	3.250
1	NaviGamma	10350730	Directional (mag)	10.93	61.82	6.500	3.250
2	NaviGamma	13182654	Gamma (single)	8.18	57.16	6.500	3.250
2	NaviGamma	10350730	VSS	10.93	59.91	6.500	3.250
2	NaviGamma	10350730	Directional (mag)	10.93	59.91	6.500	3.250
3	NaviGamma	13182654	Gamma (single)	8.18	59.07	6.500	3.250
3	NaviGamma	10350730	VSS	10.93	61.82	6.500	3.250
3	NaviGamma	10350730	Directional (mag)	10.93	61.82	6.500	3.250

Service and Tool Mnemonics

Mnemonic	Name	Description
GAM	NaviGamma	Probe Based Gamma Module, NaviTrak Platform

Comments

1	Depth measurements were obtained from a depth control system not supplied or operated by Baker Hughes. Due to the lack of control by Baker Hughes logging engineers, depth calibrations and measurements could not be independently verified.
2	A sliding indicator is shown to the left edge of track 1 as a heavy line. The indicator has been depth-shifted to the Gamma Ray sensor offset to correspond with Gamma Ray data acquired while sliding.
3	Baker Hughes runs 1 thru 3 utilized 6.50 inch NaviGamma services (Gamma Ray and Directional) behind a 8 1/2 inch bit and steerable assembly from 1869 to 18545 feet MD (1842 to 7274 feet TVD).
4	Numerous gaps are present throughout the log due to surveying while on bottom drilling ahead.
5	Gamma Ray (GRAX) scale is presented 0 to 200 API per customer request.

Remarks

Number	Measured Depth (ft)	Hole Section (in)	Run No.	Remark
1	1880.00	8.500	1	Baker Hughes logging services began 1869 feet MD (1827 feet TVD) per customer request.
2	7210.00	8.500	2	The GRTX interval from 7195 to 7252 feet MD (7102 feet TVD) was logged up to 12 hours after tripping out for a tricone bit to finish the curve.
3	7760.00	8.500	3	The GRTX interval from 7747 to 7804 feet MD (7370 feet TVD) was logged up to 16 hours after tripping out for lateral BHA.
4	18500.00	8.500	3	The interval from 18486 to 18545 feet MD (7274 feet TVD) was not logged due to sensor to bit offset at the end of well TD.

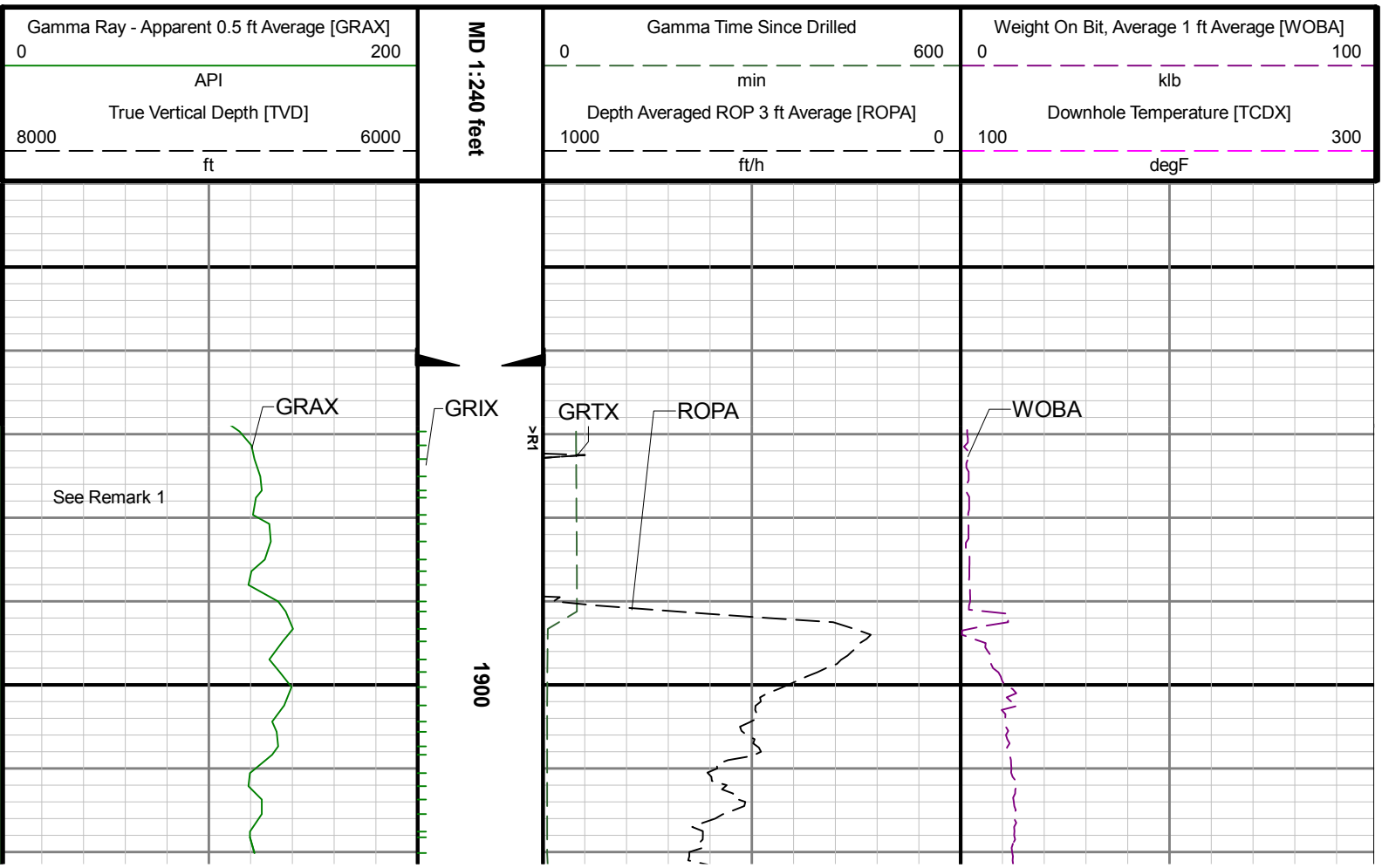

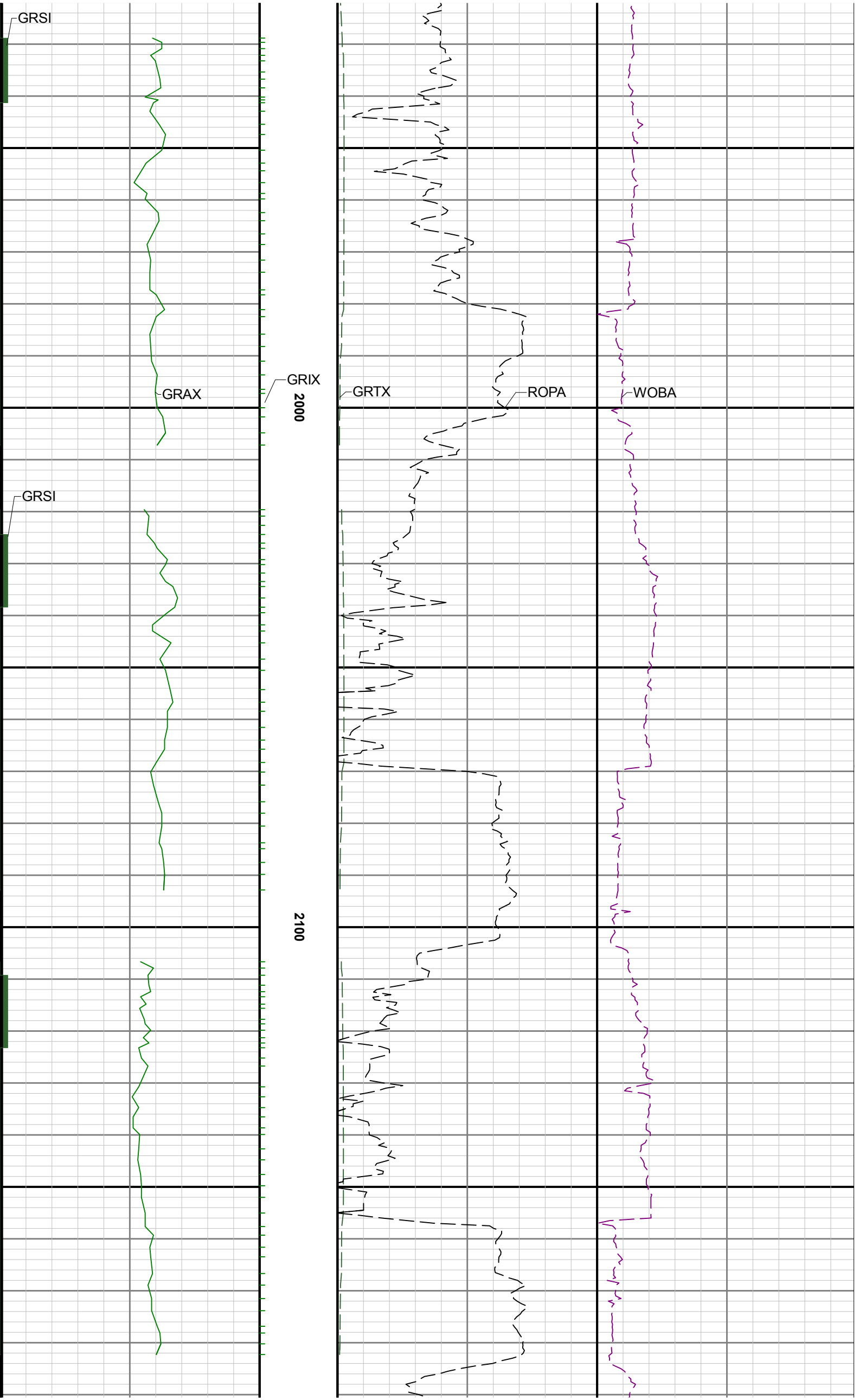

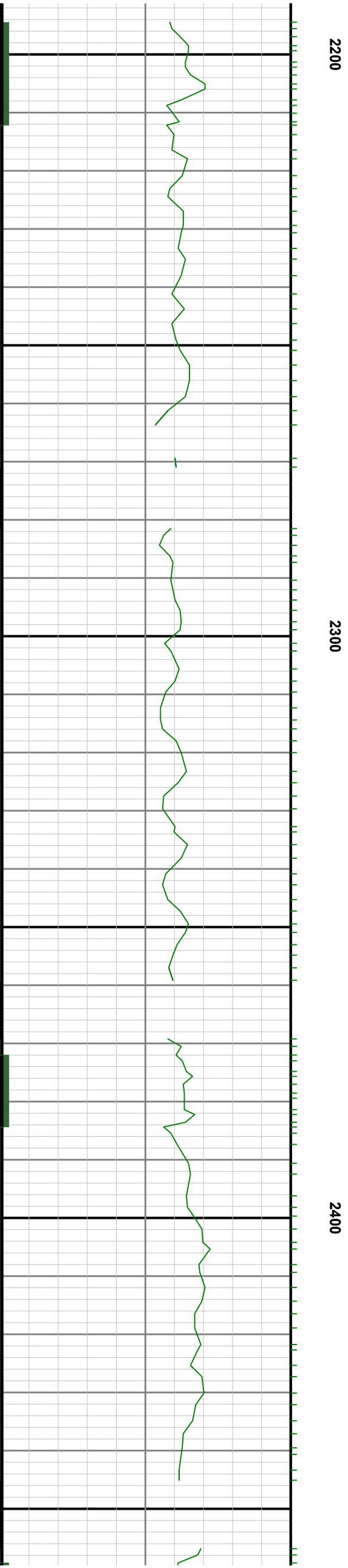
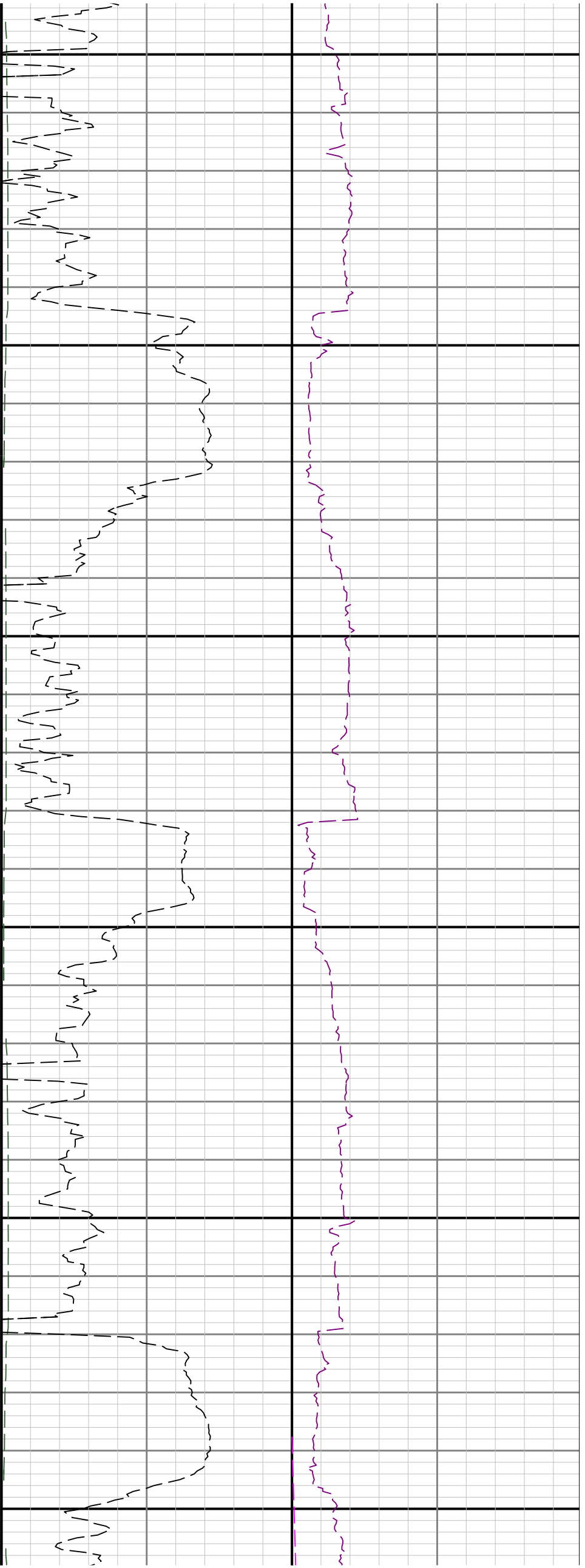

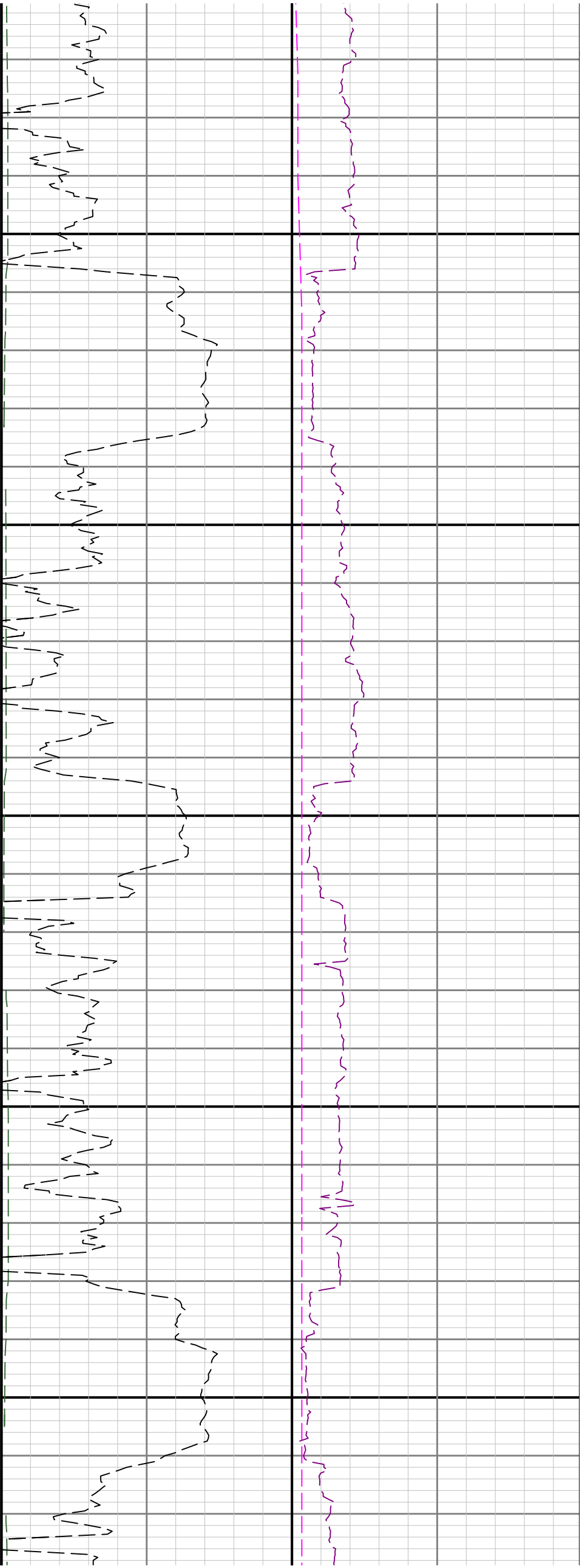

2500

2600

2700

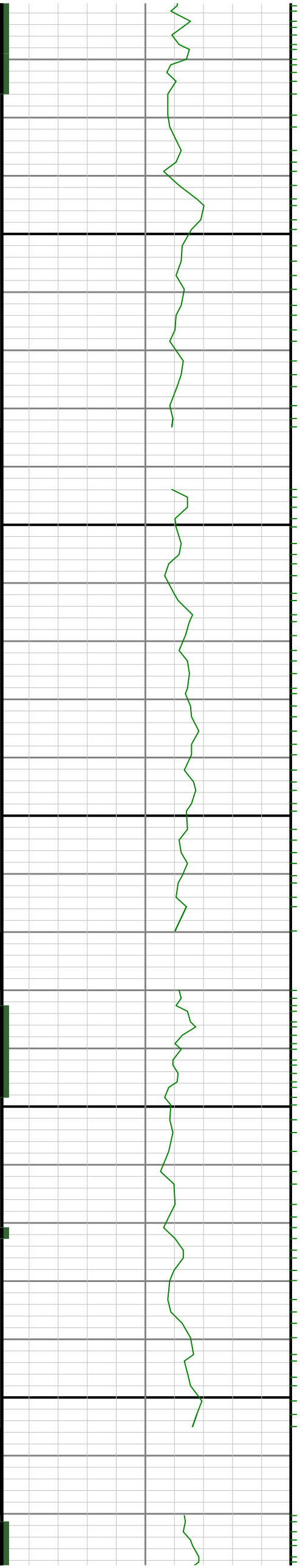

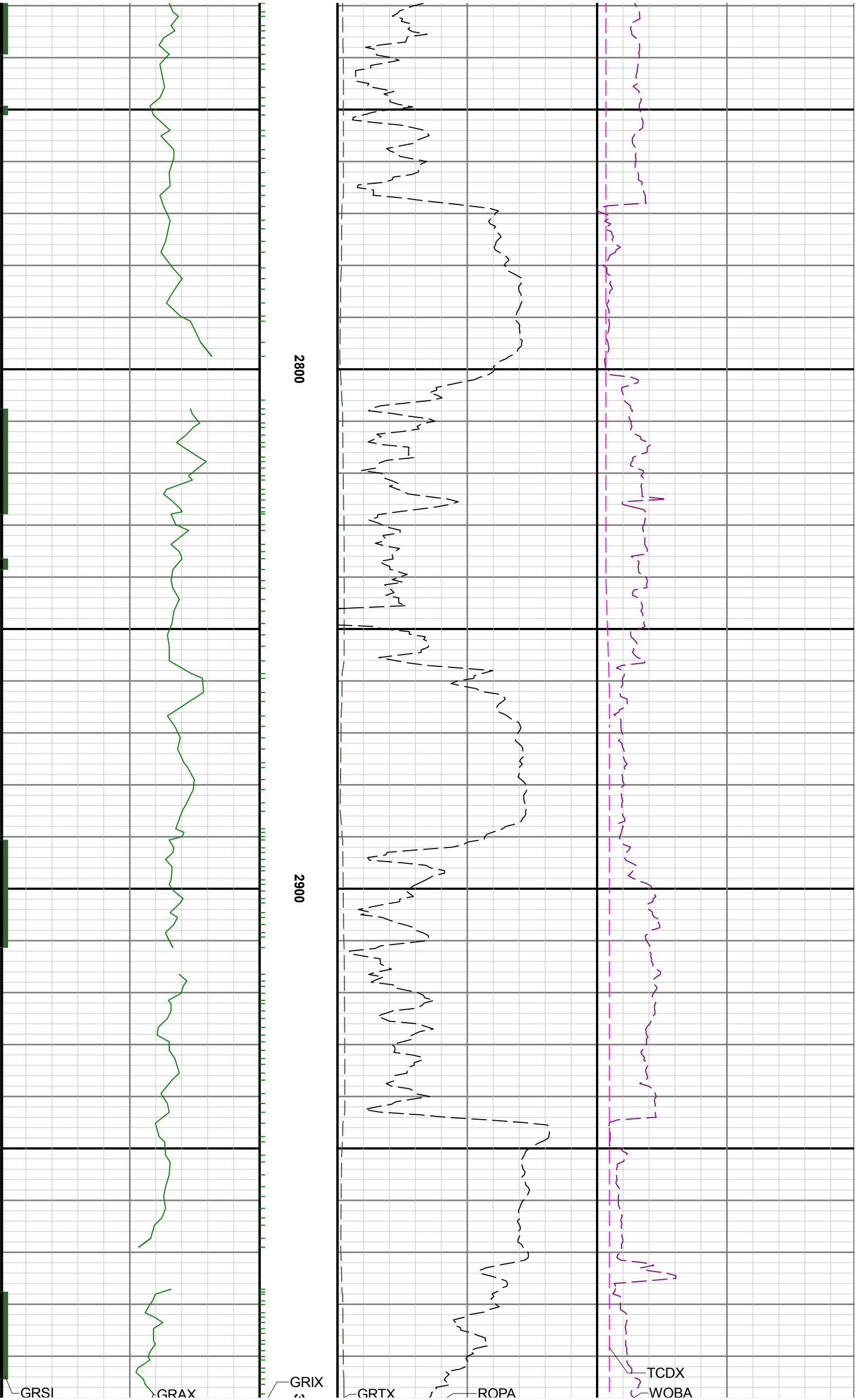

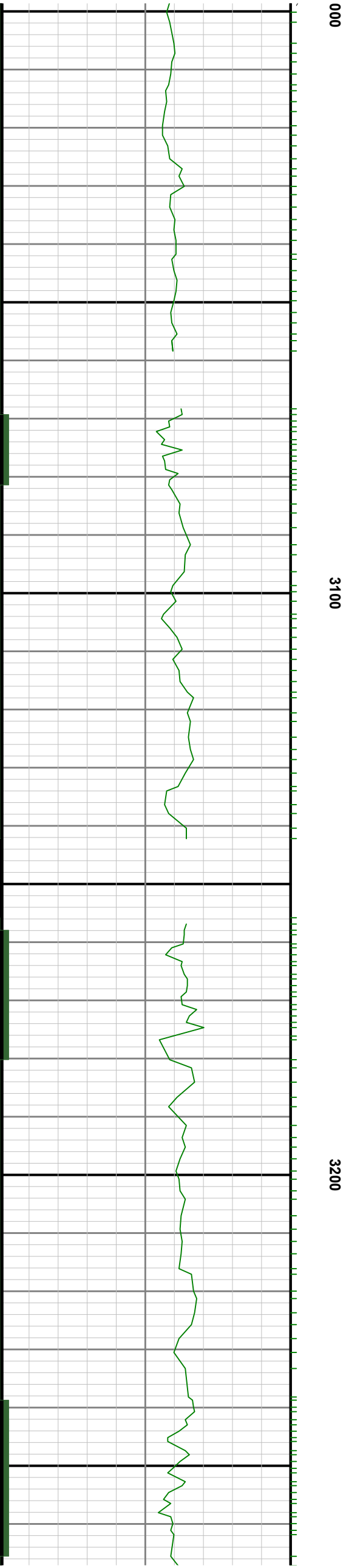
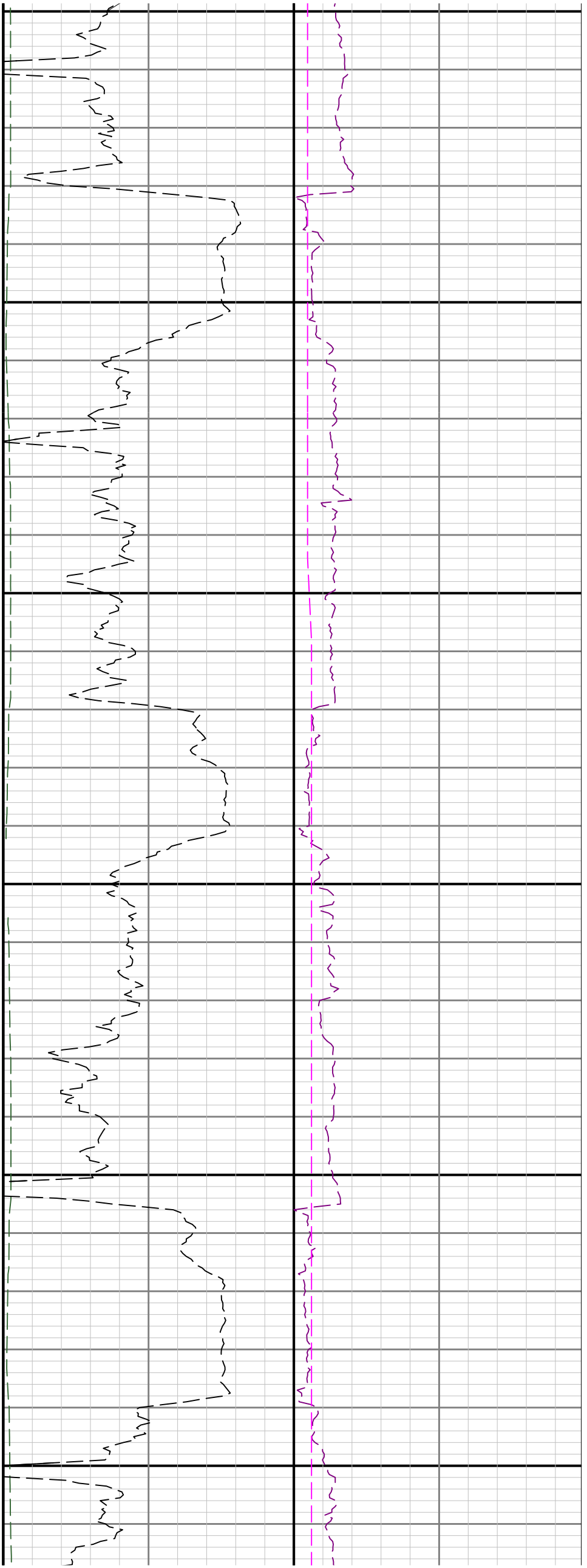

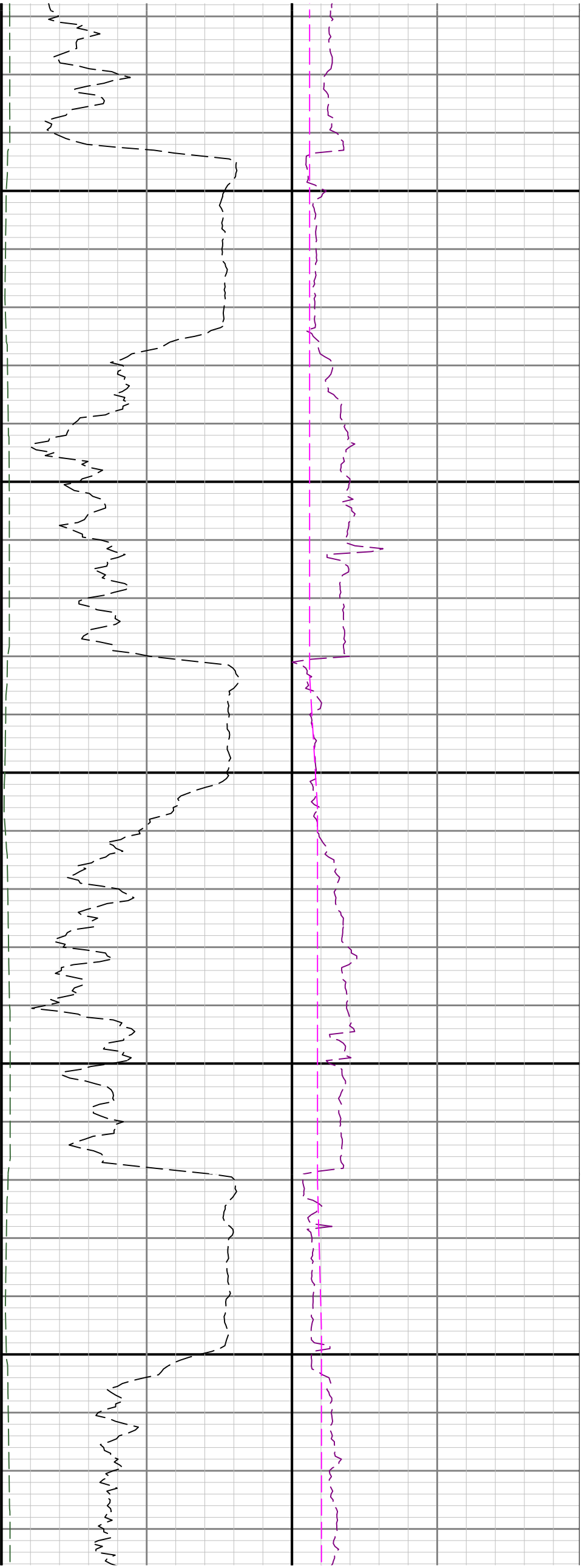

3300

3400

3500

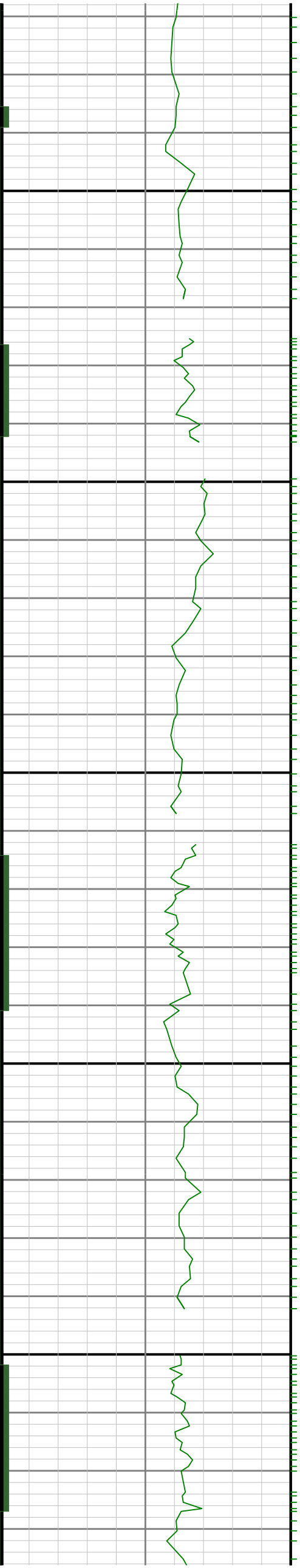



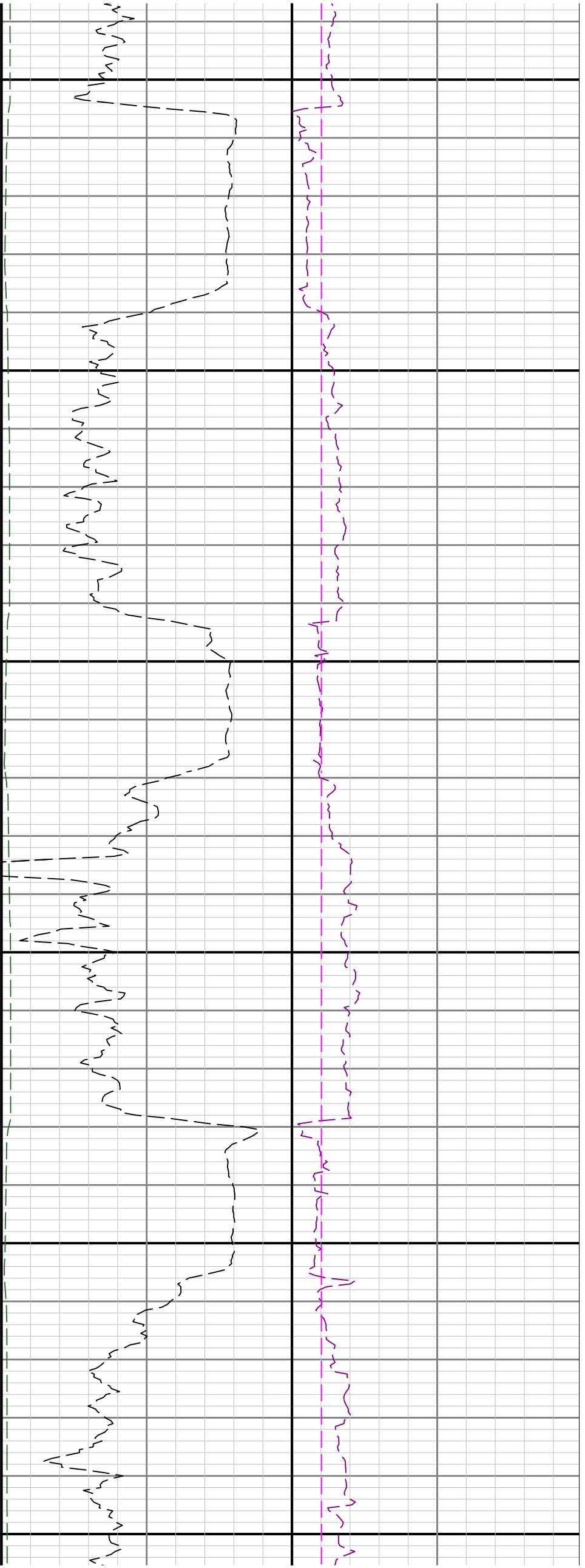

3600

3700

3800

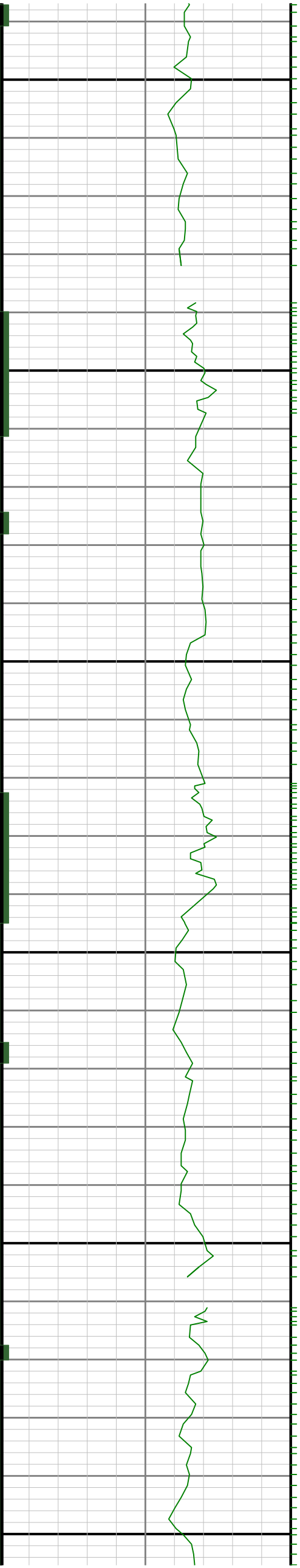

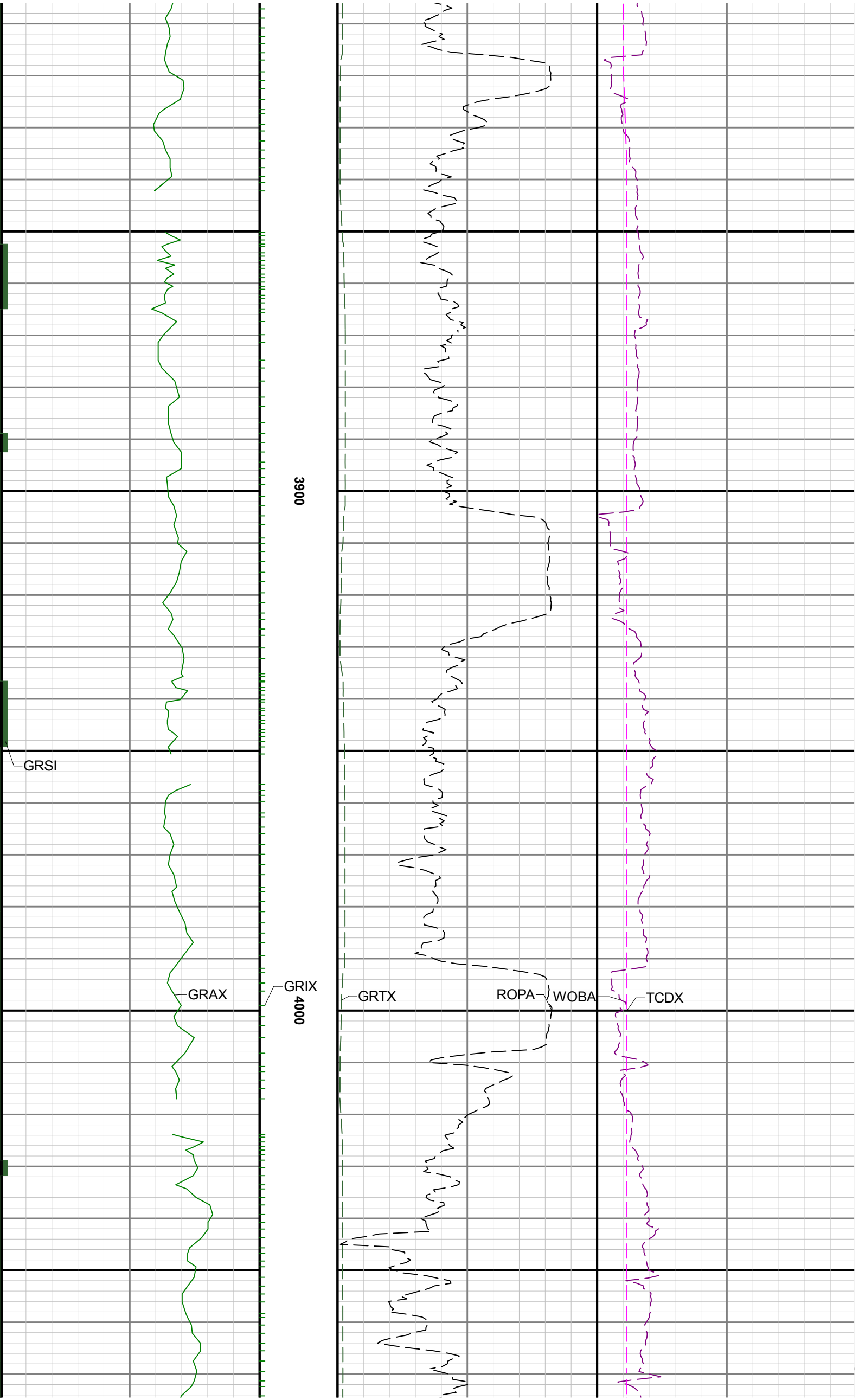

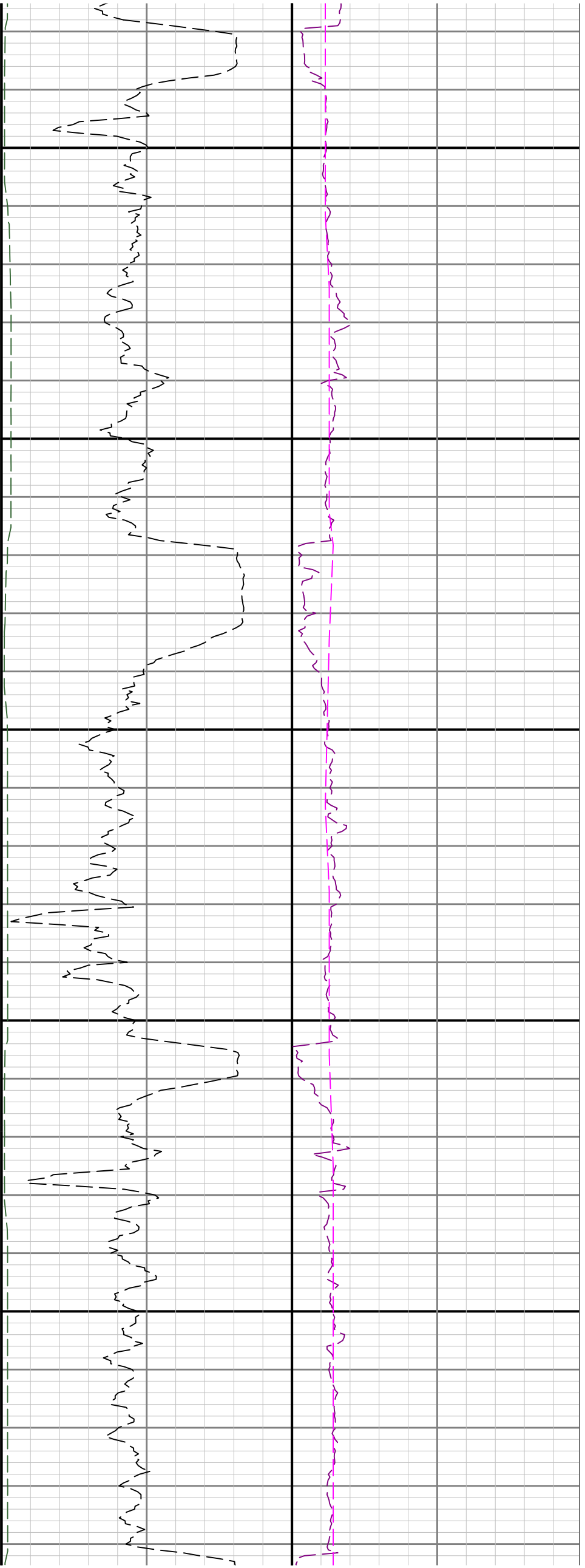

4100

4200

4300

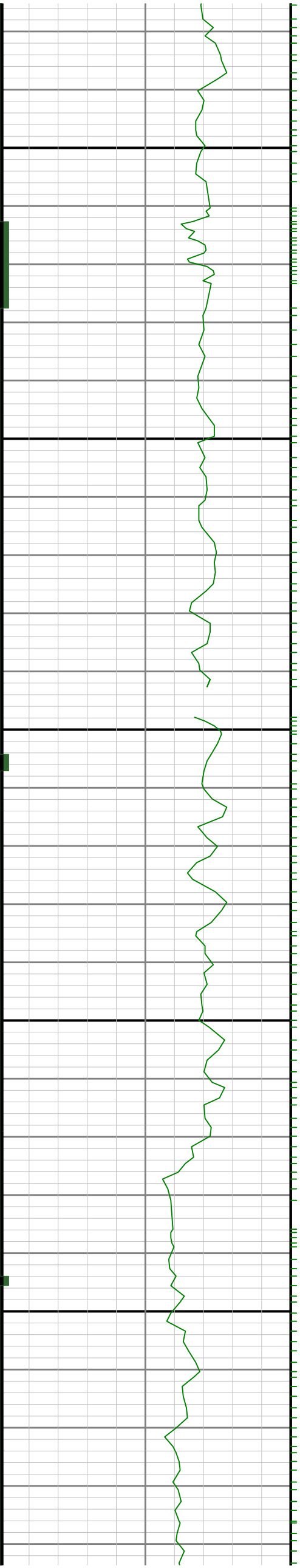

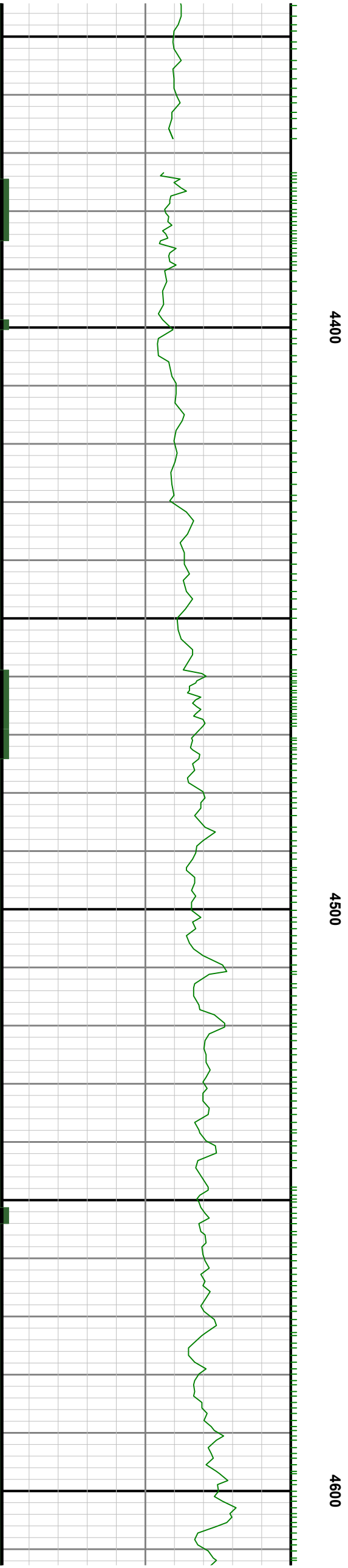
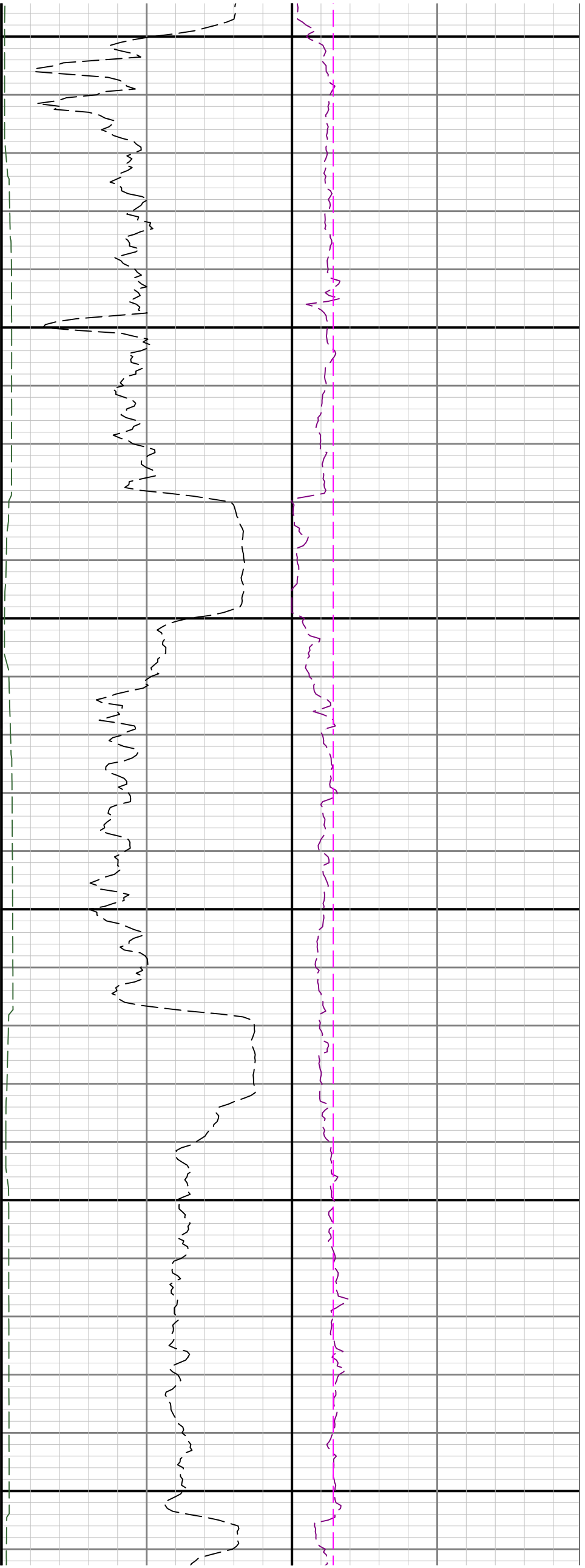



4700

4800

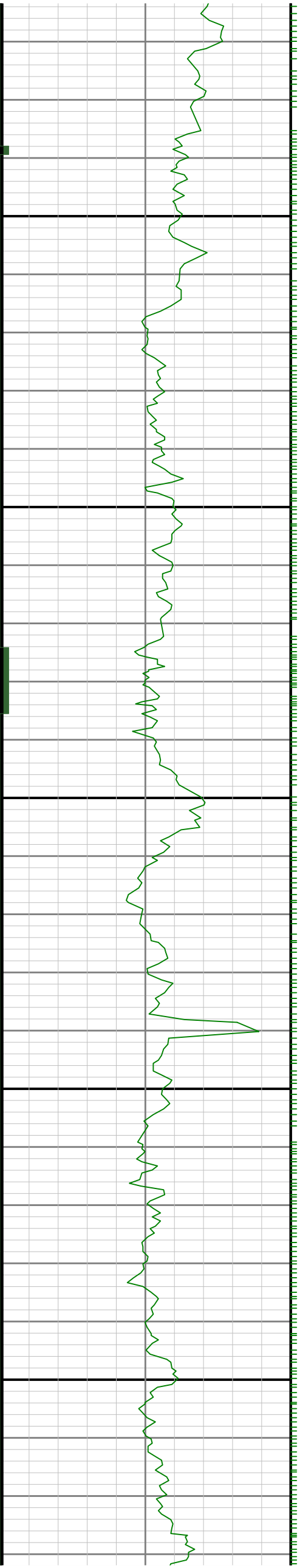

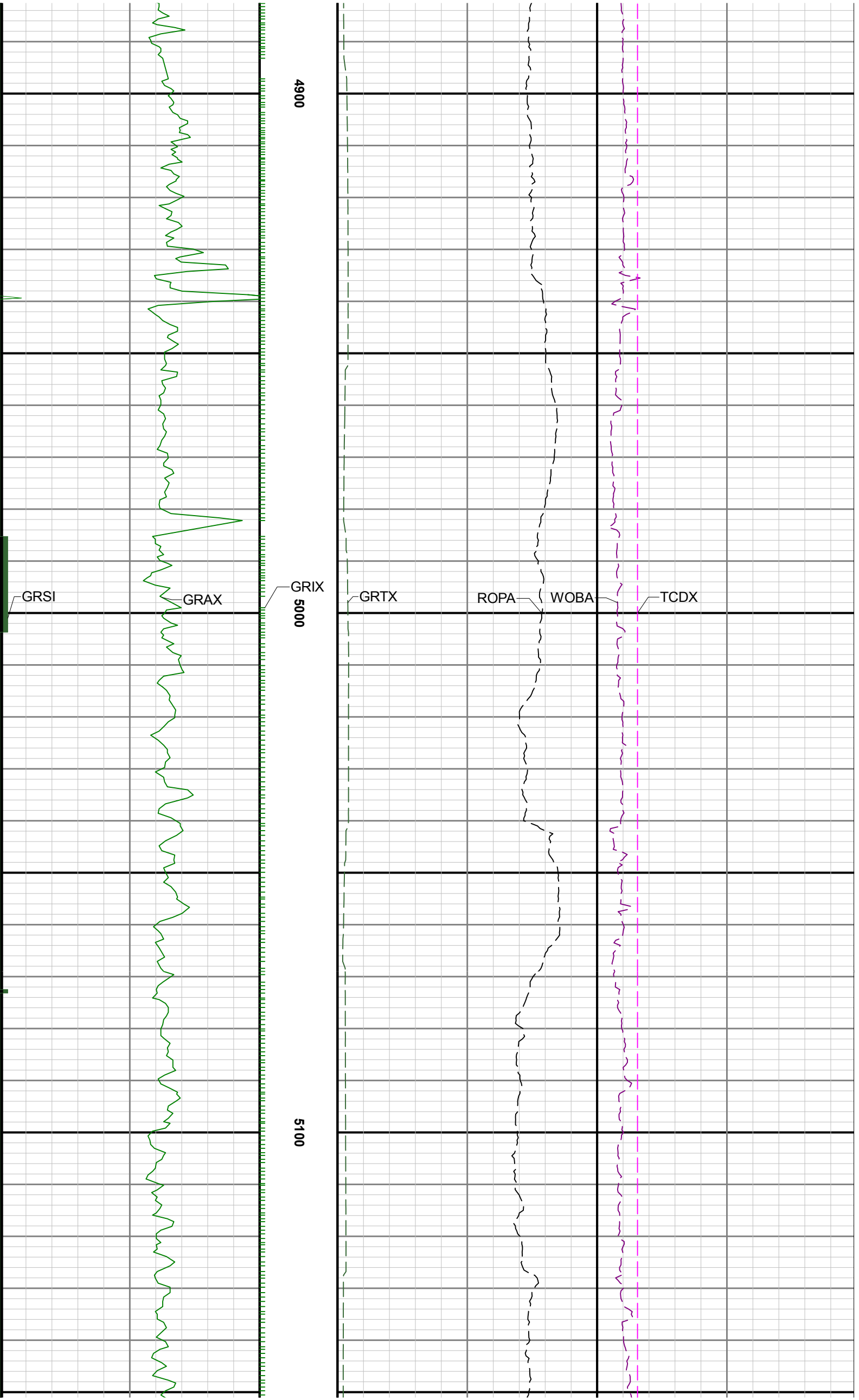

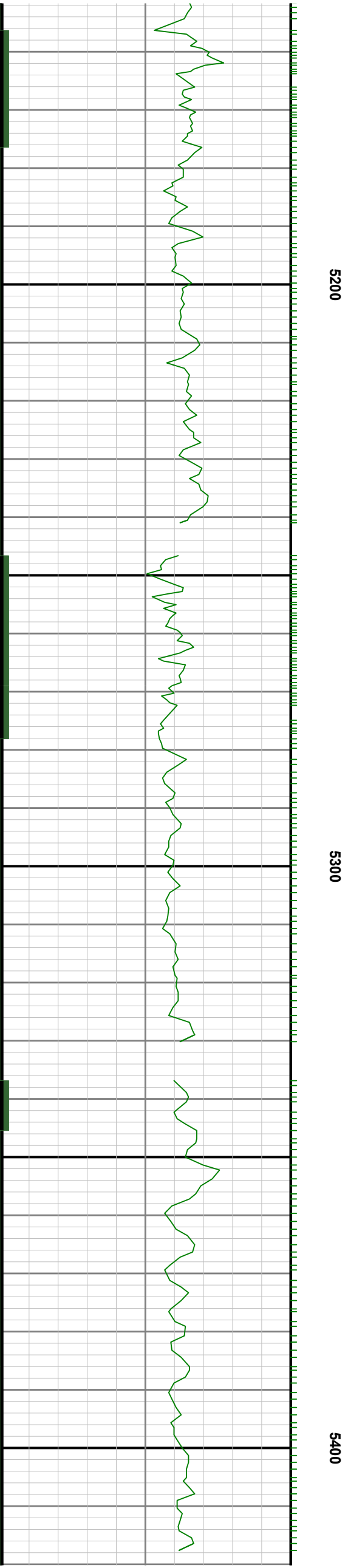
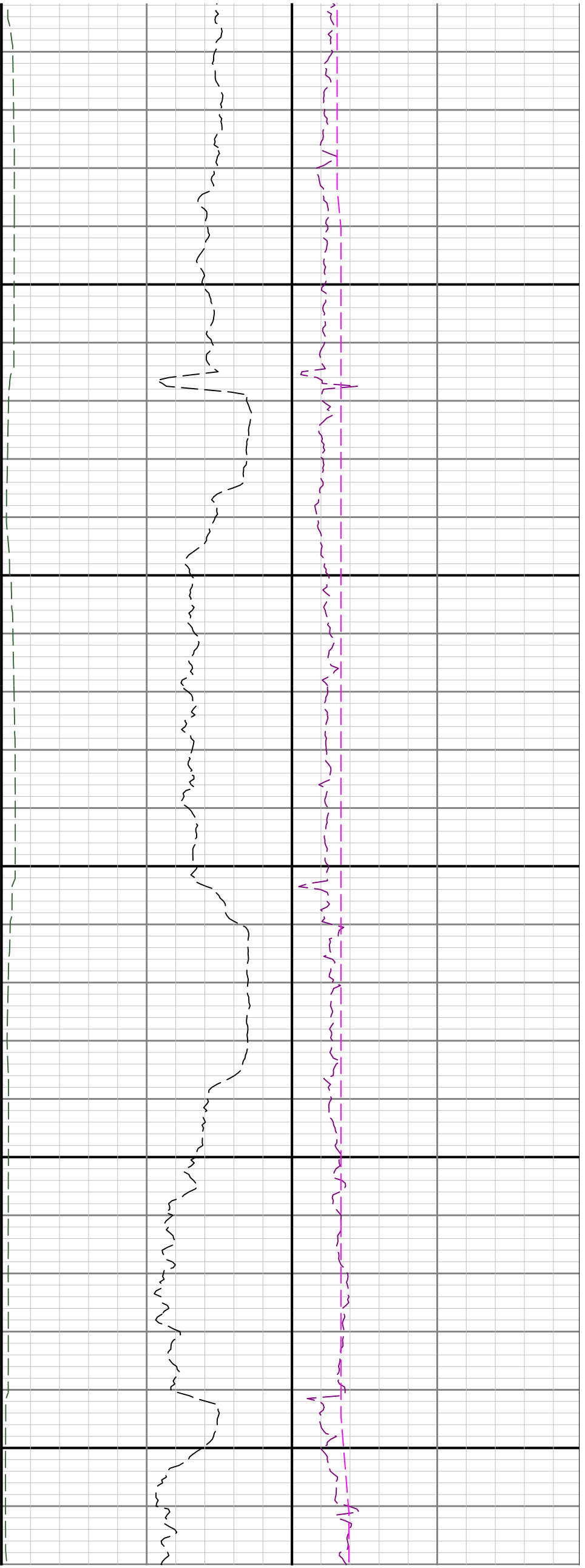

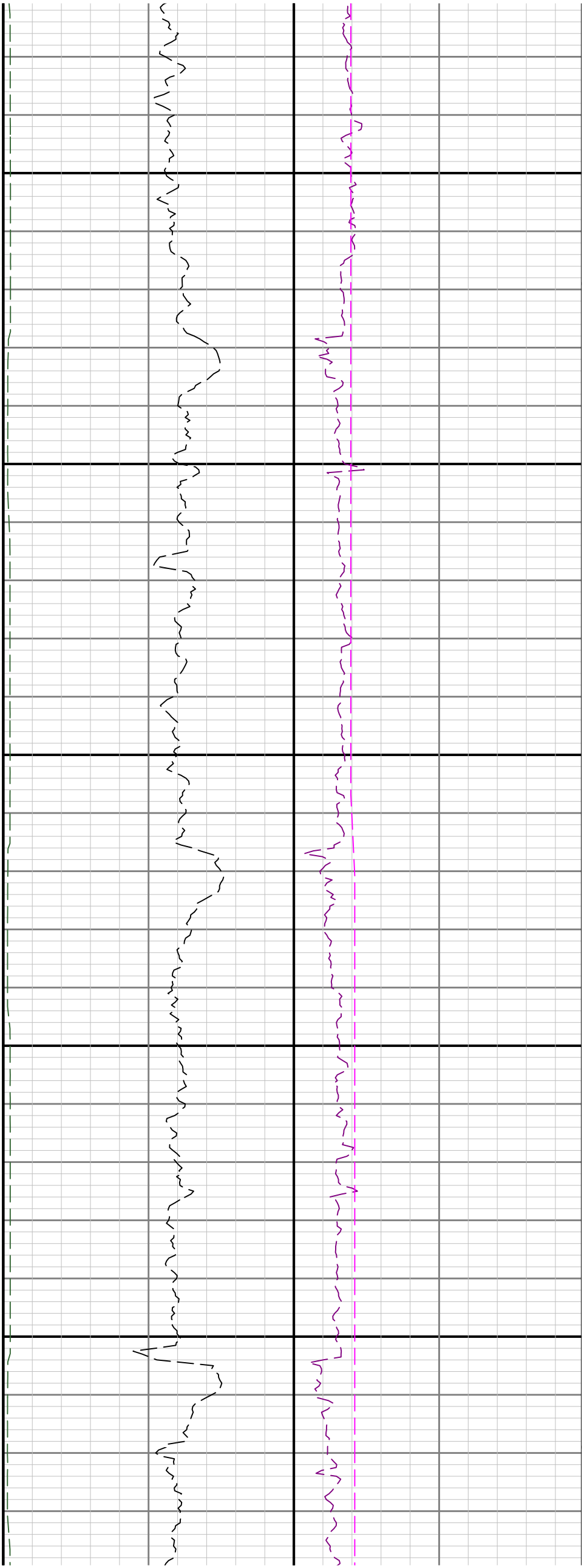

5500

5600

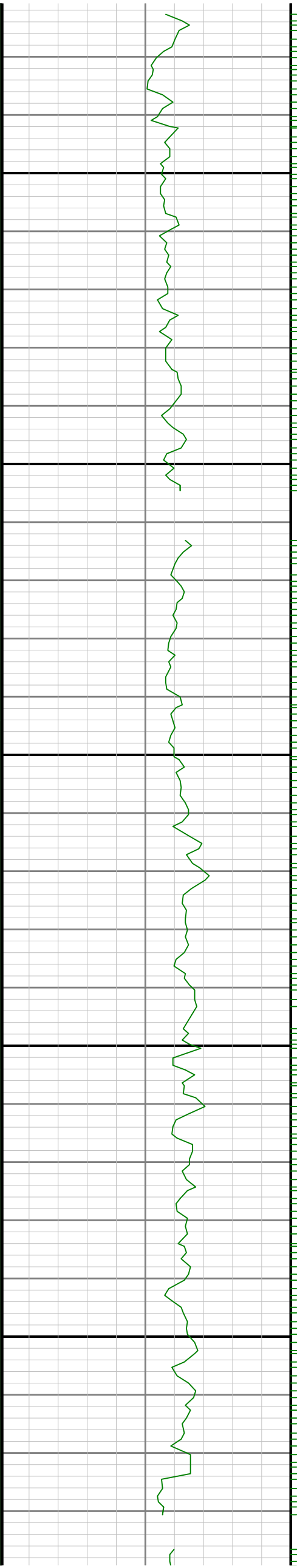



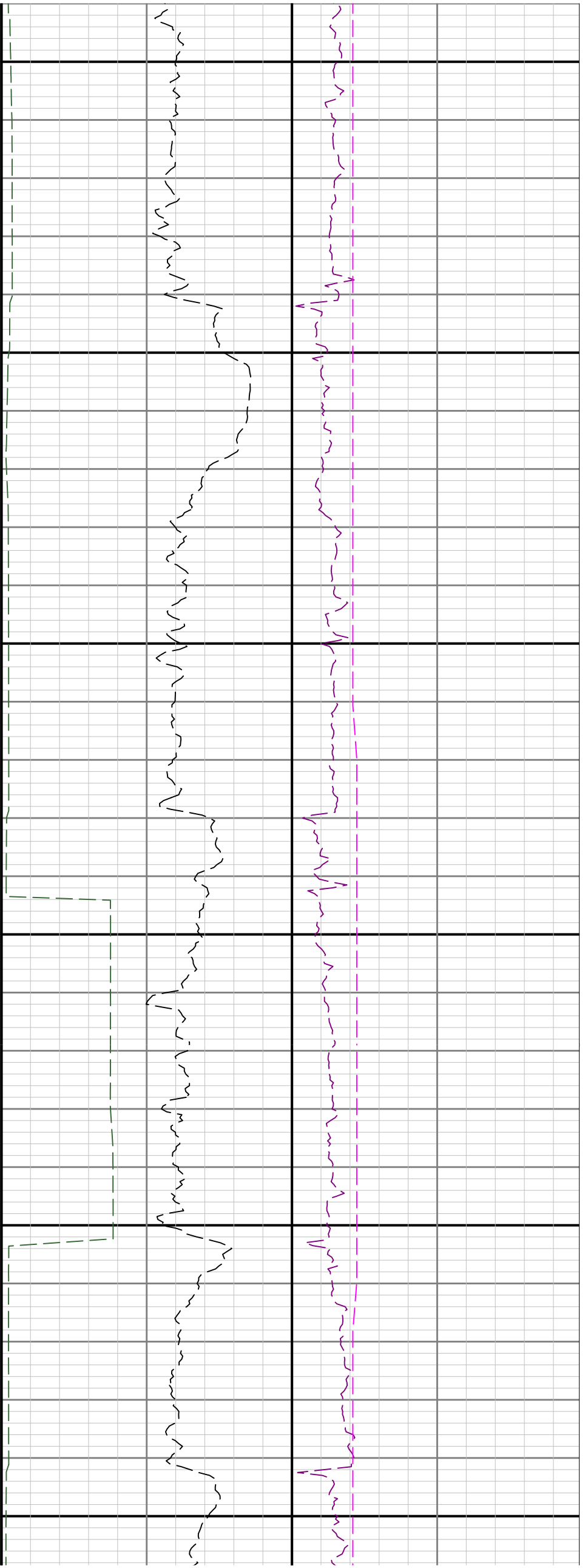

5700

5800

5900

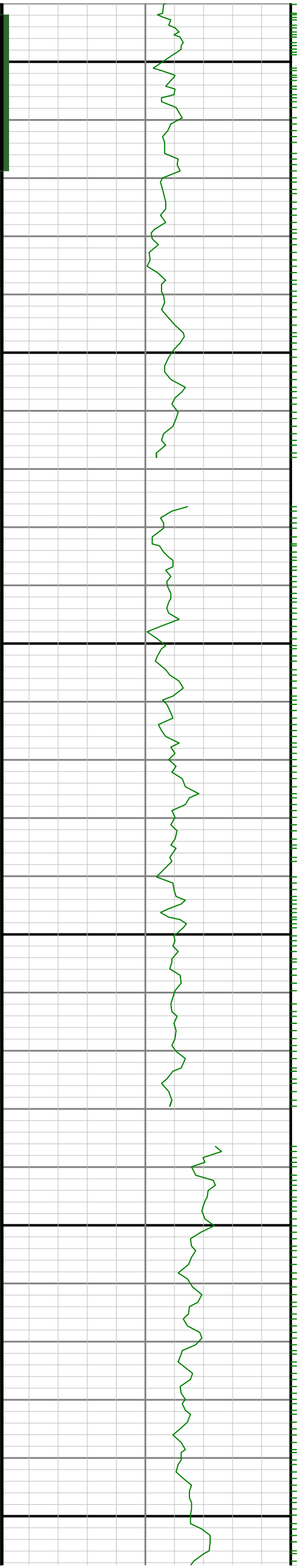

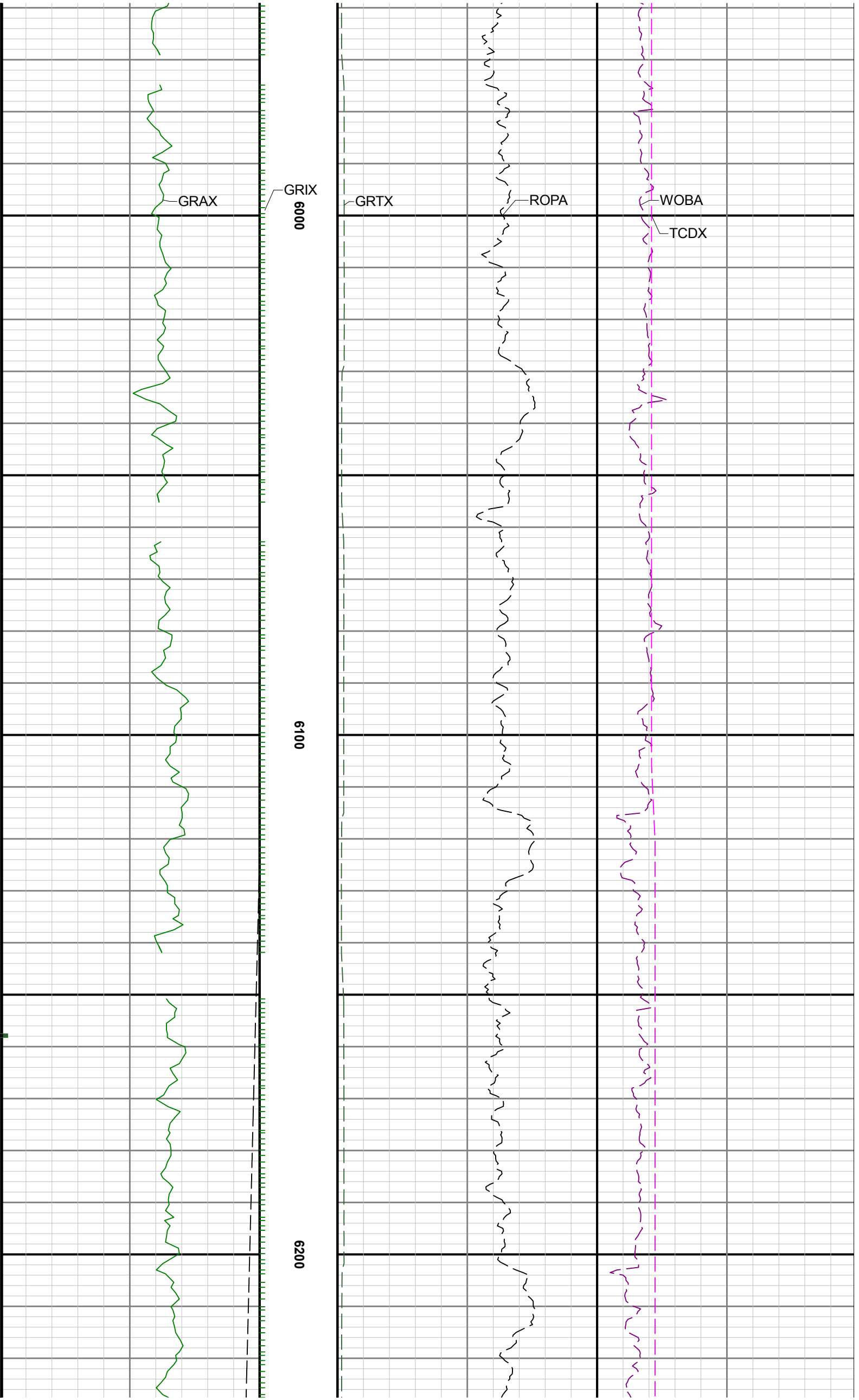

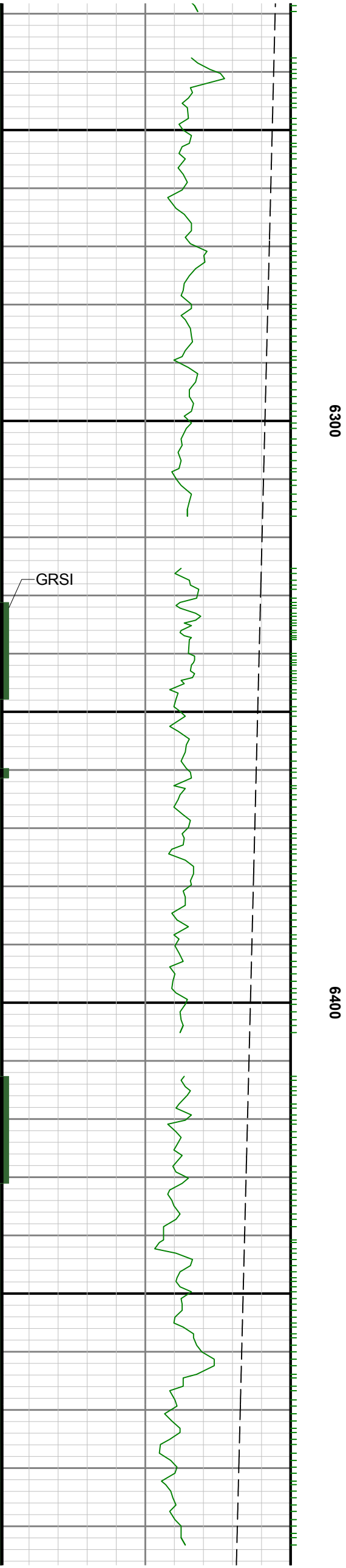
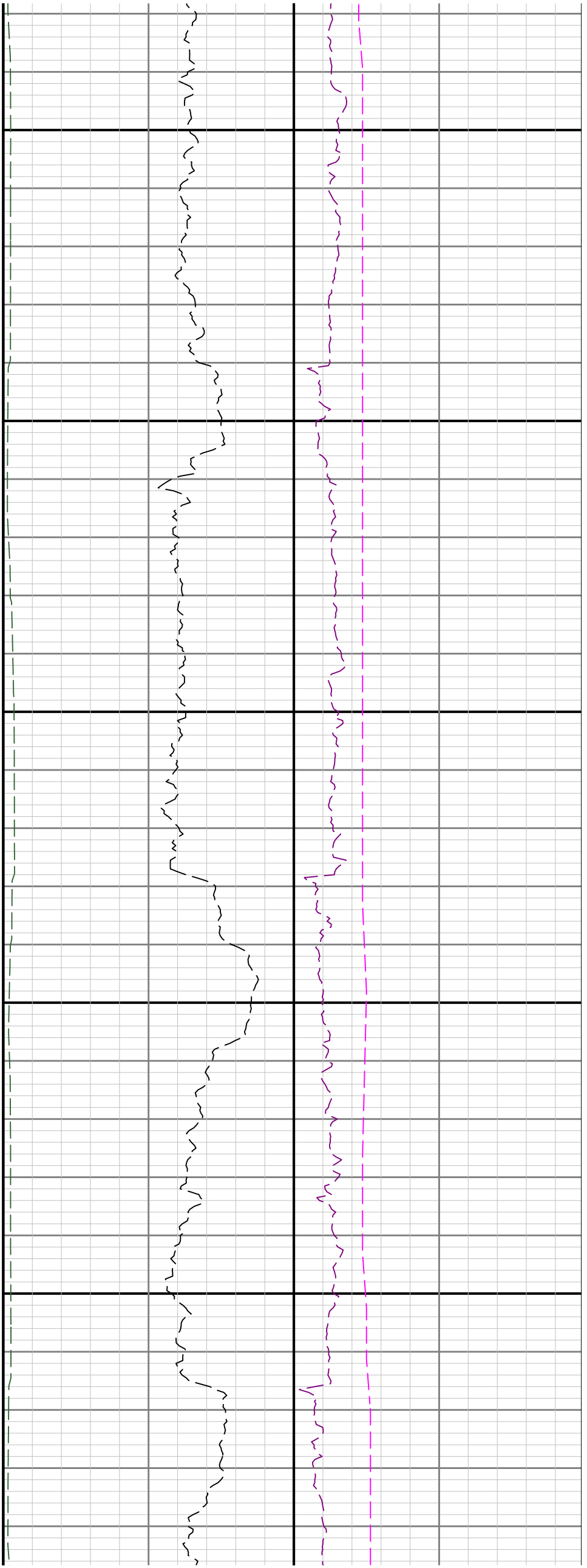

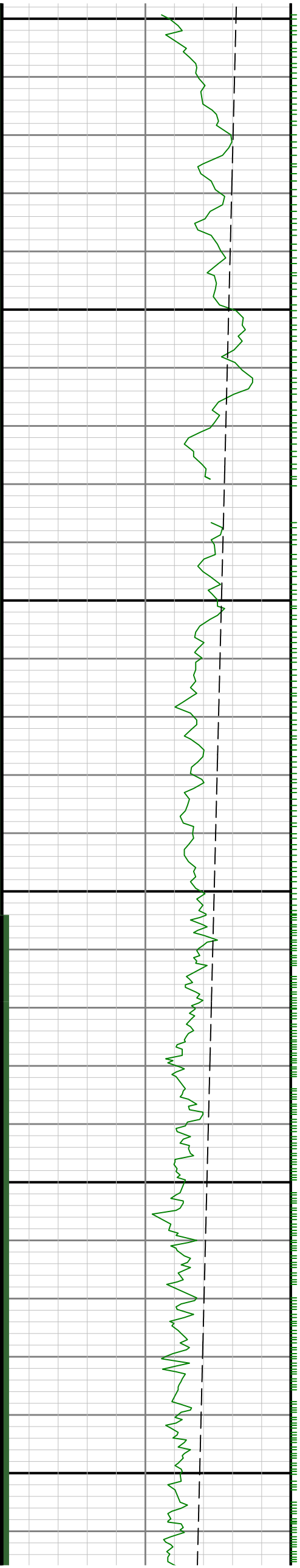

6500

0099

6700

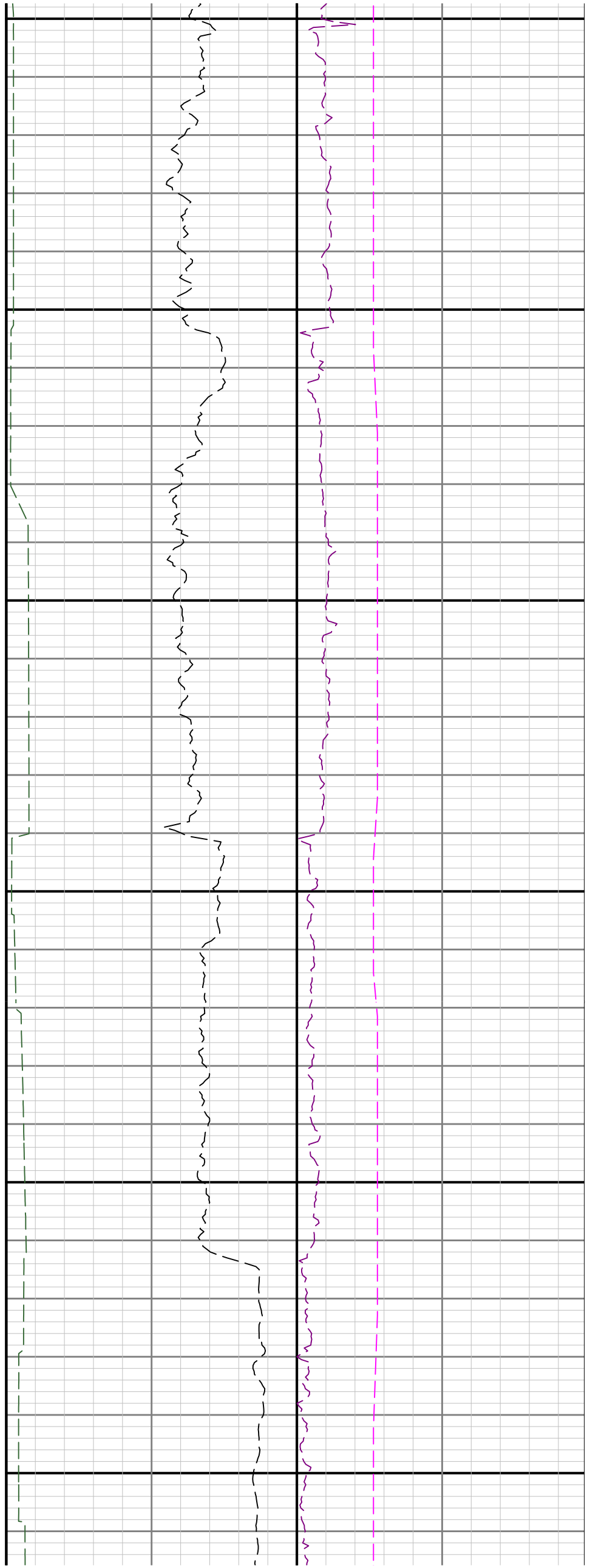

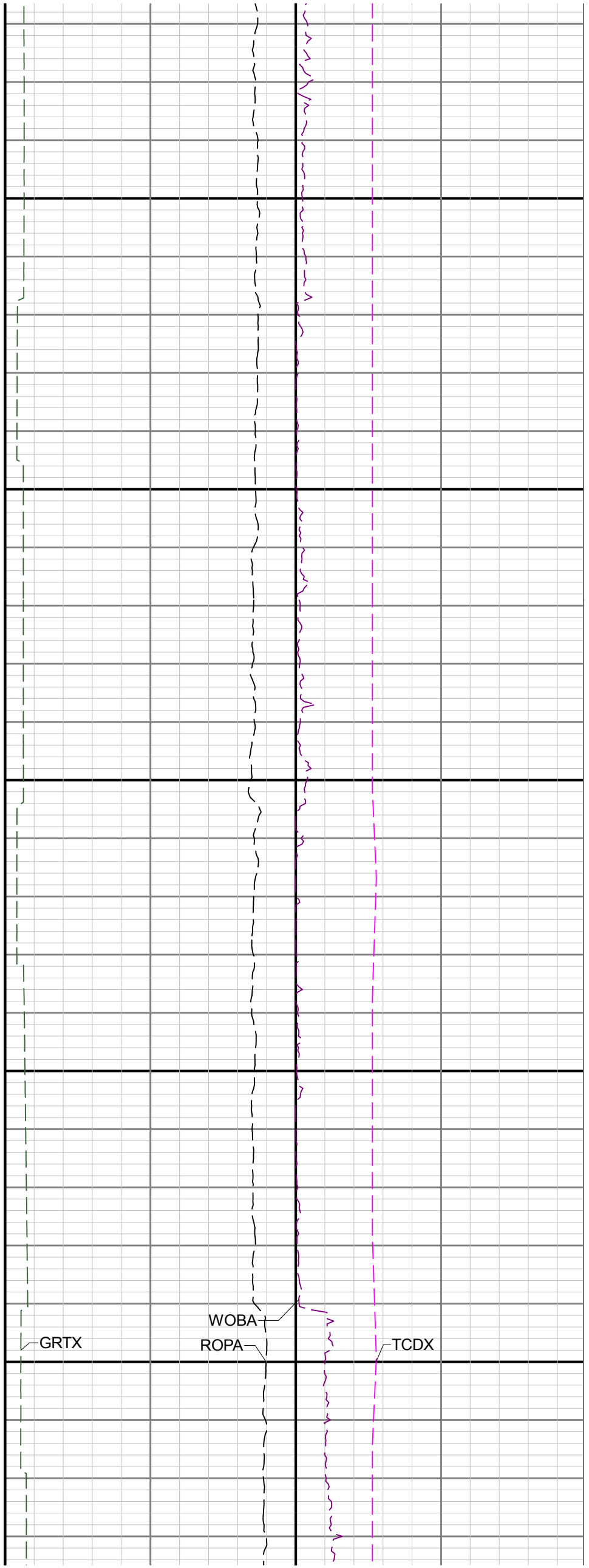
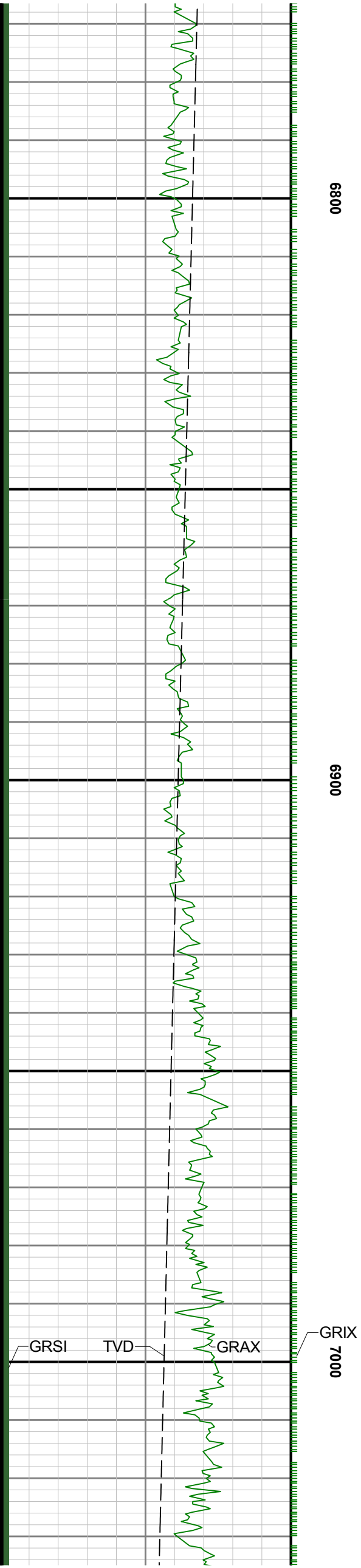

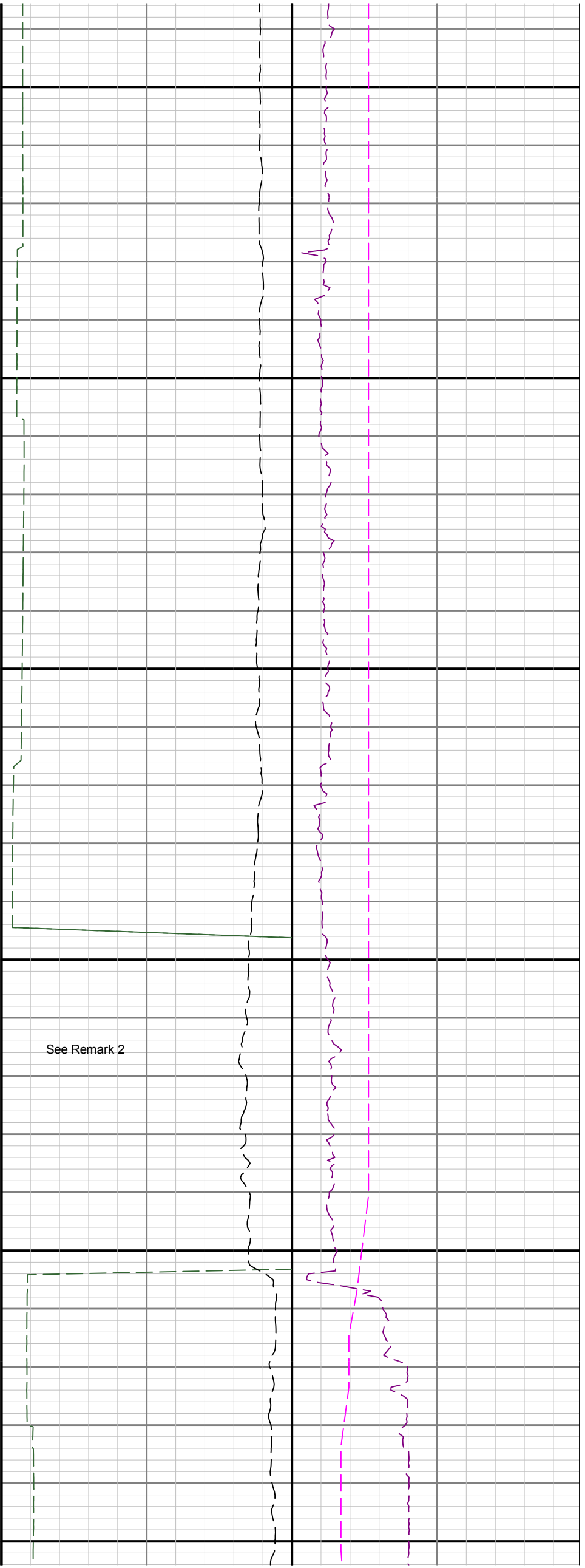

R1 > R2

7100

7200

7300

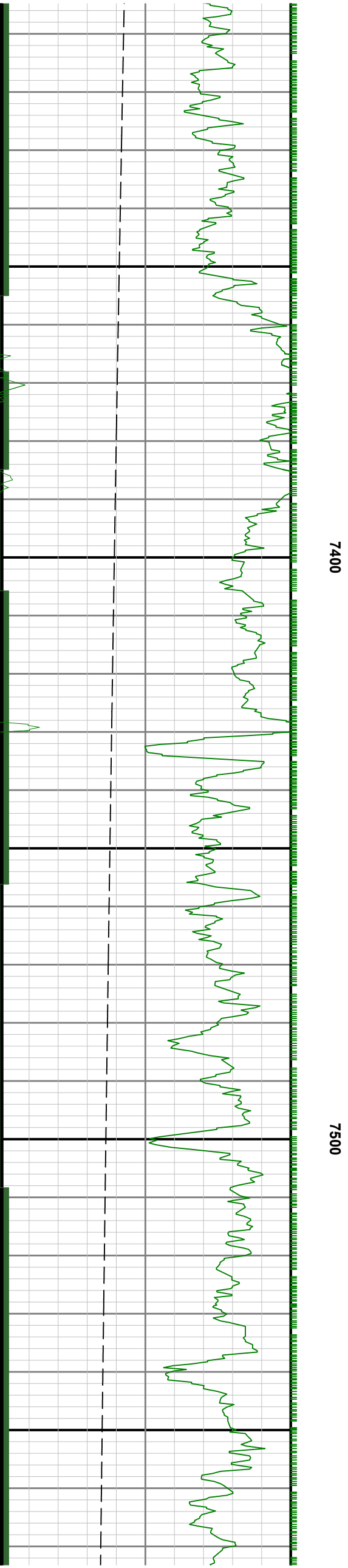
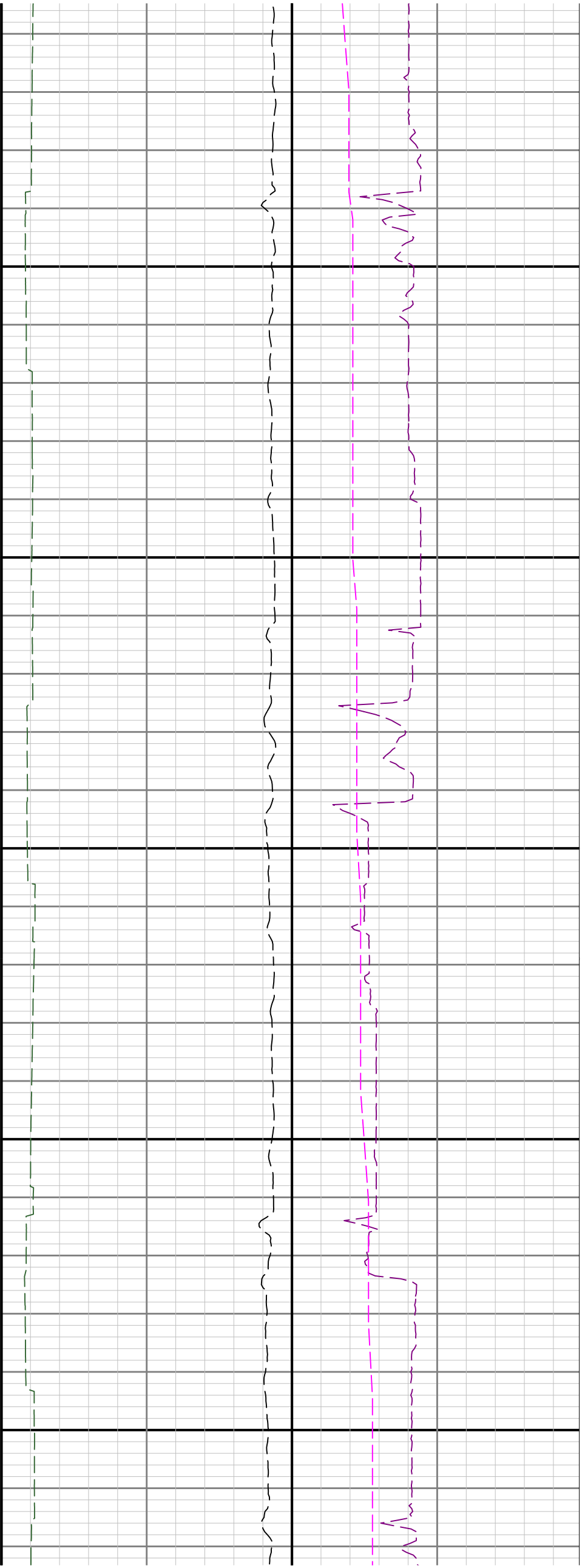

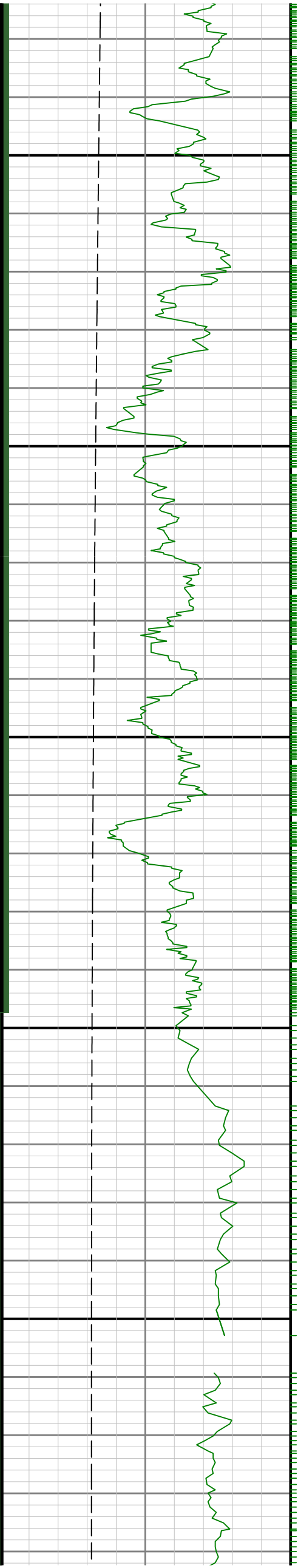

7600

7700

7800

R2 > R3

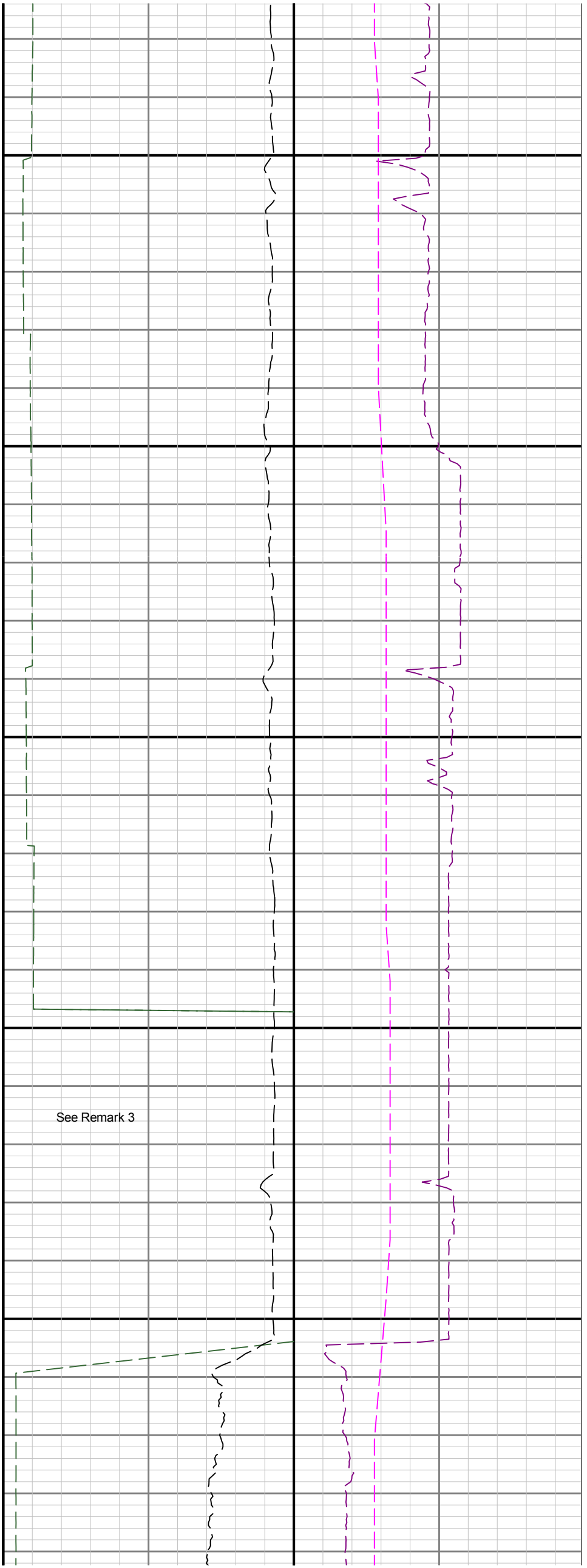



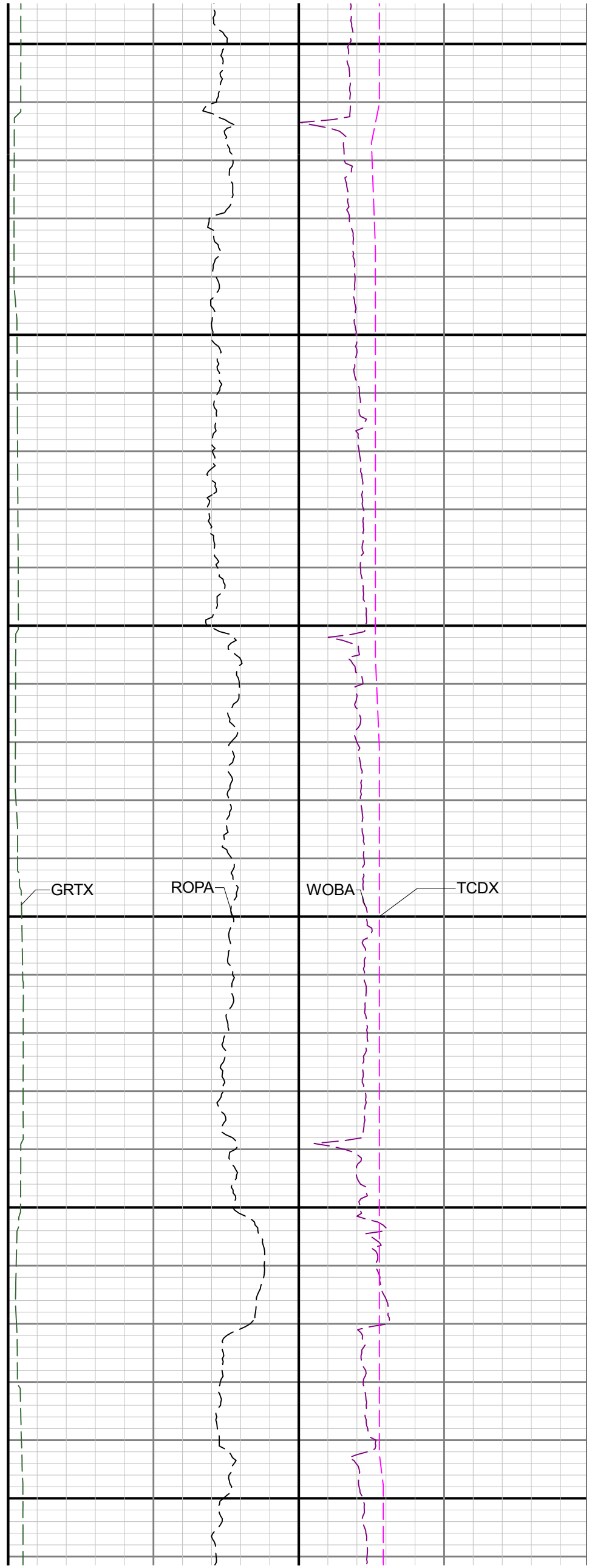
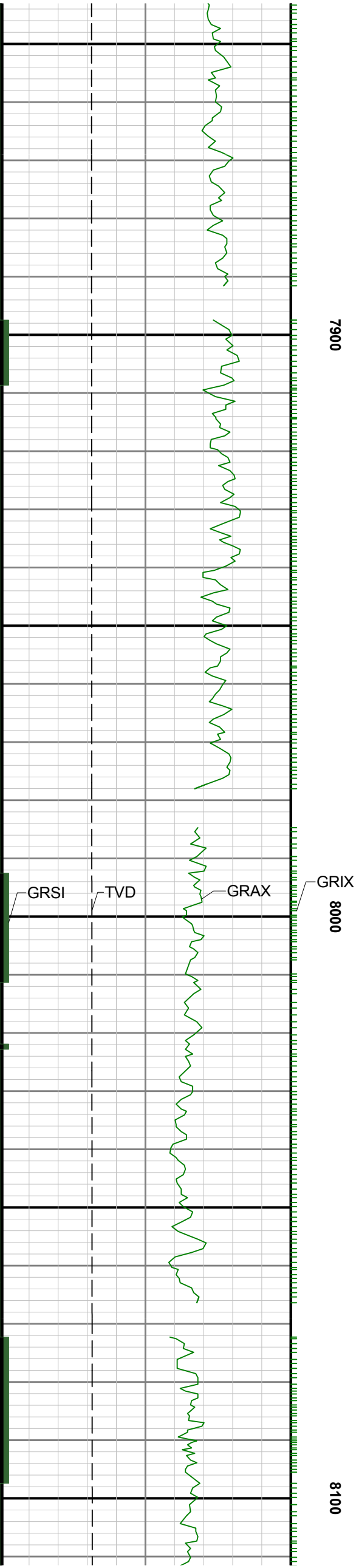

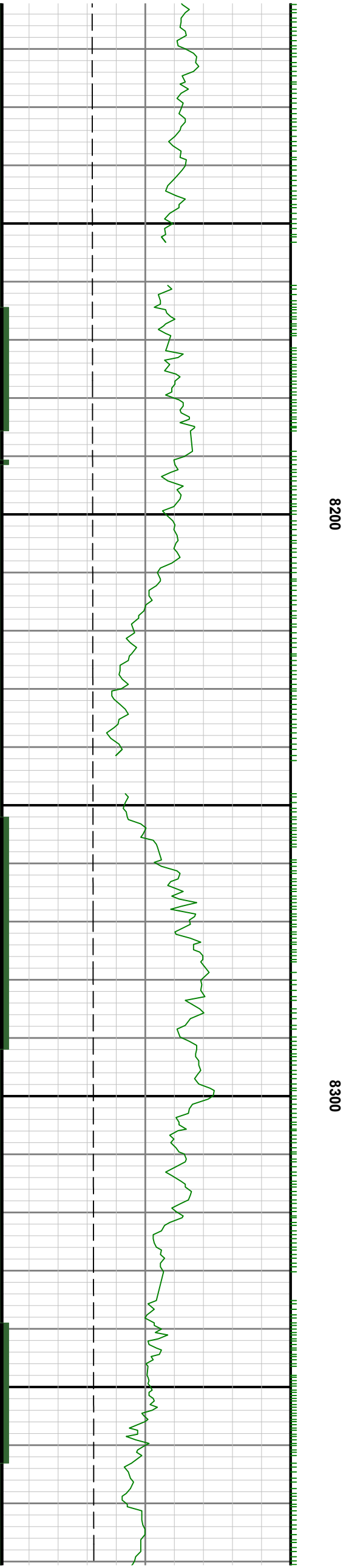
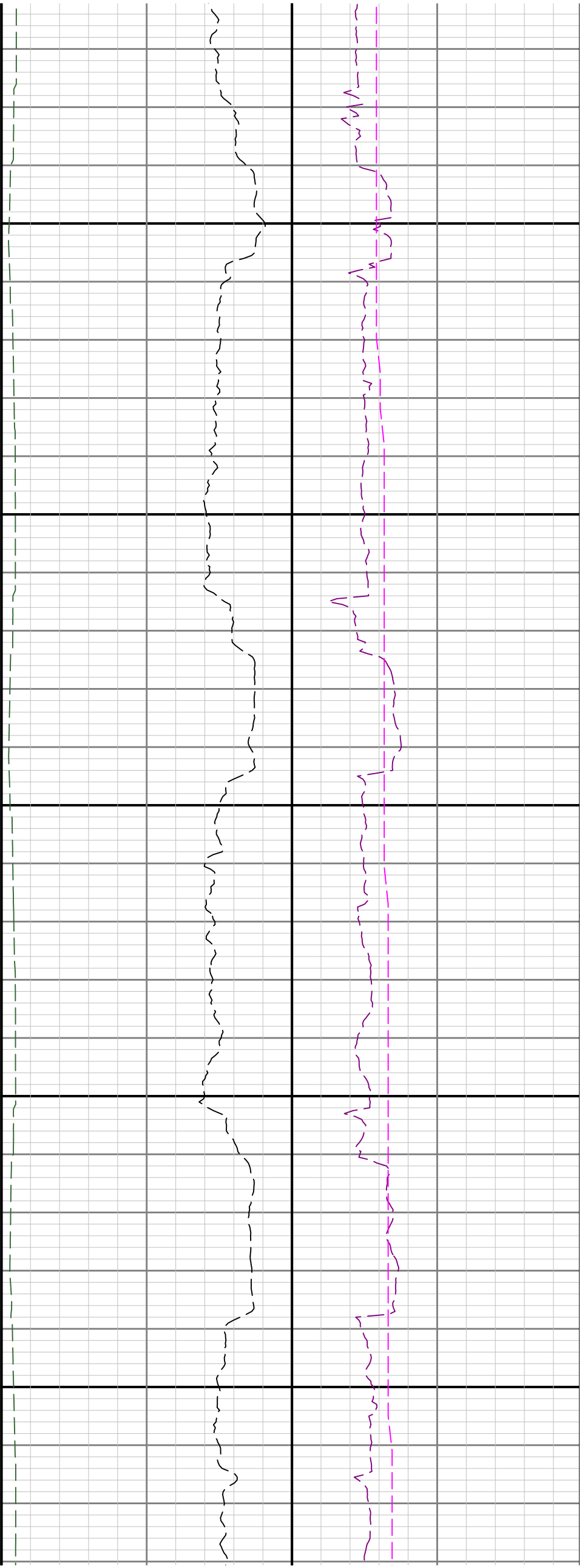

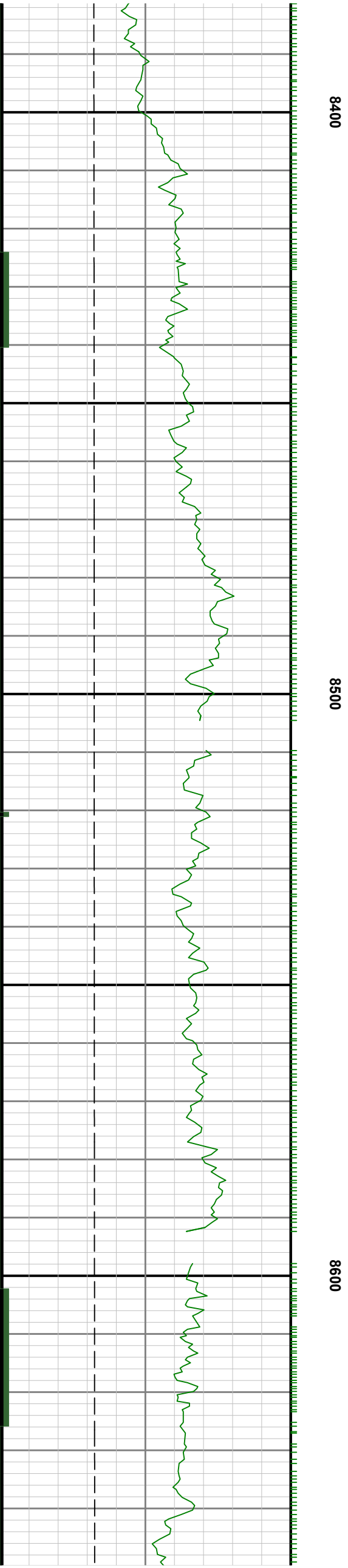
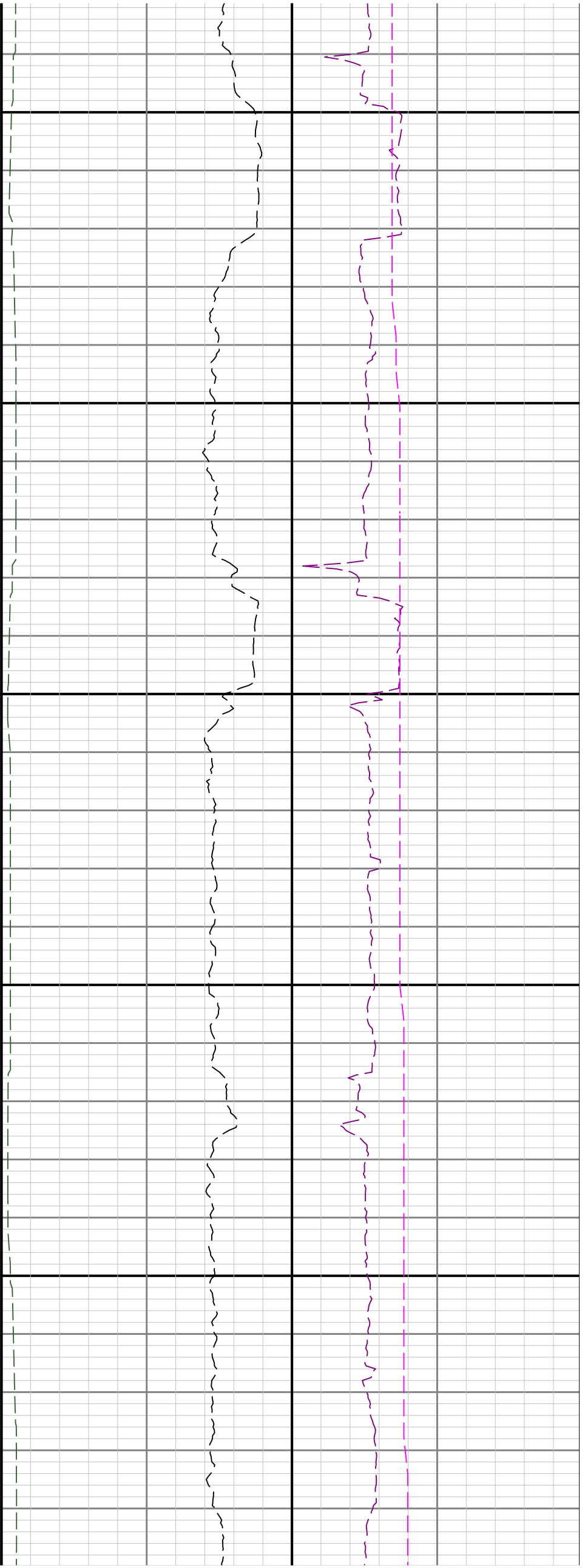

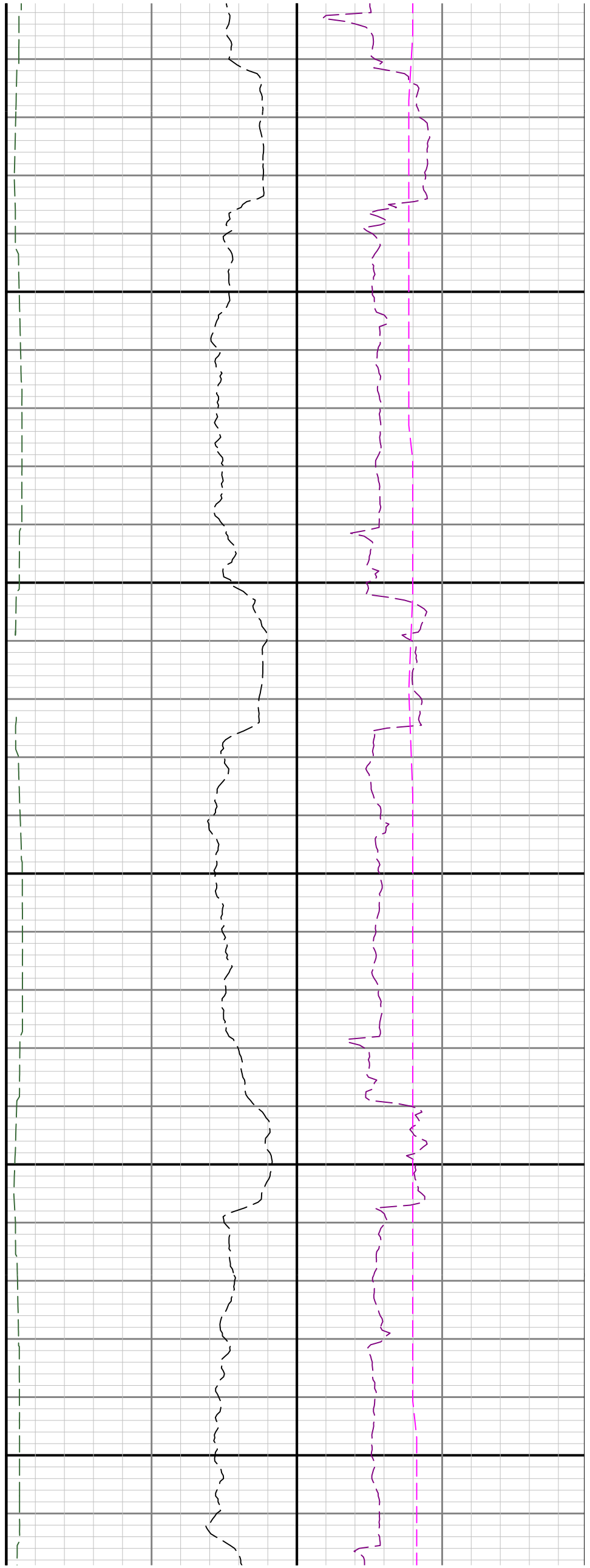
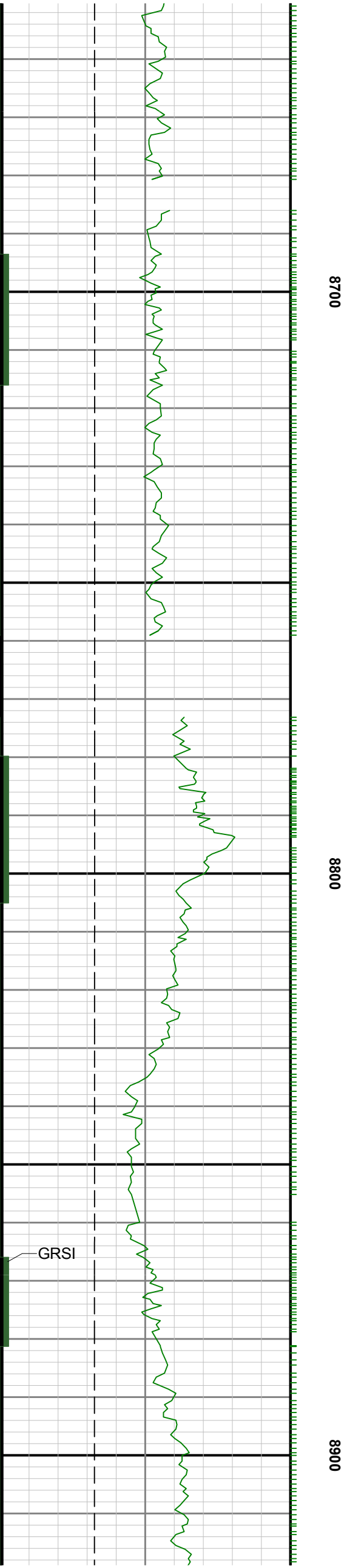

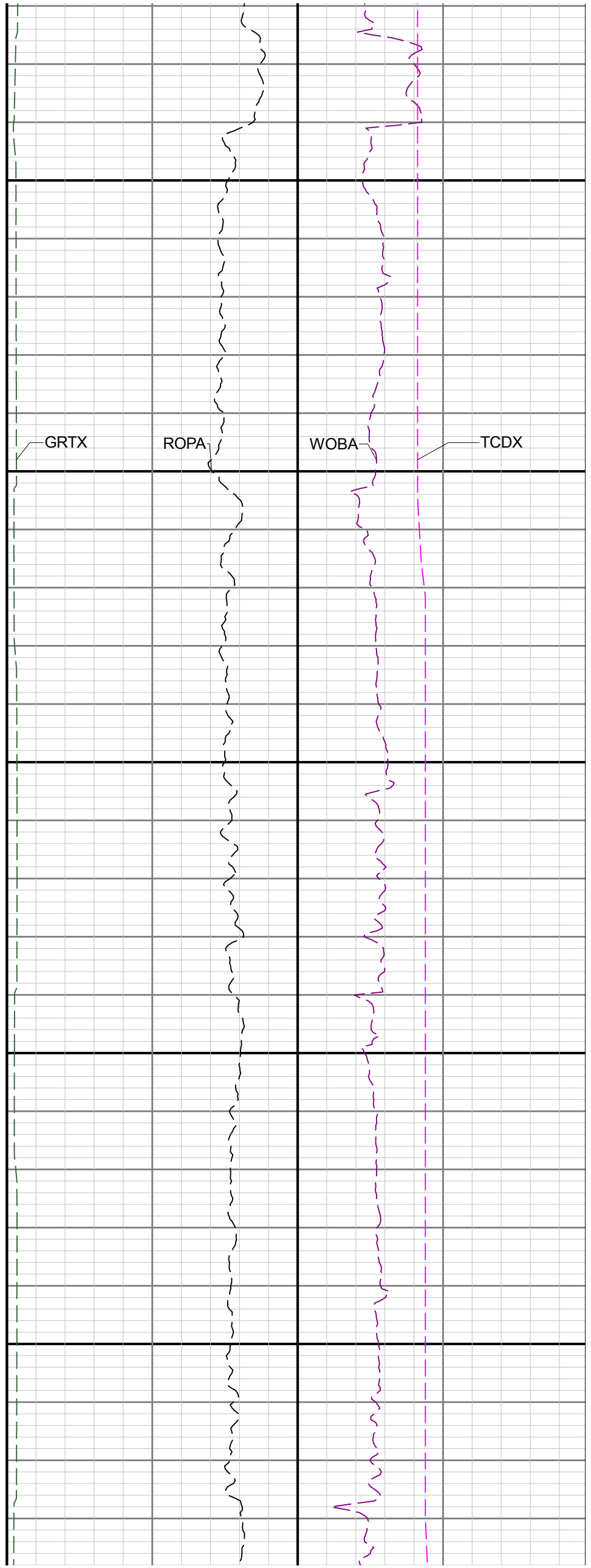
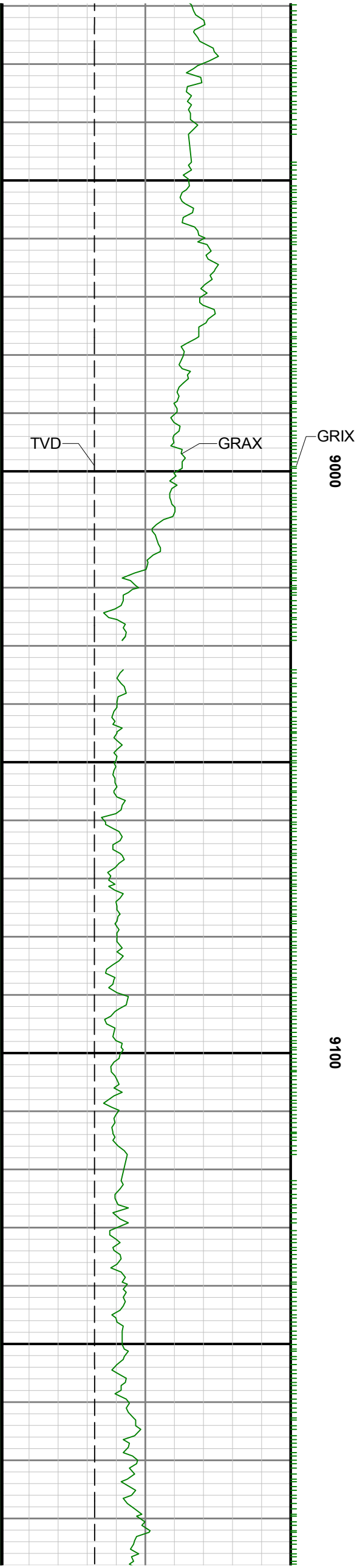

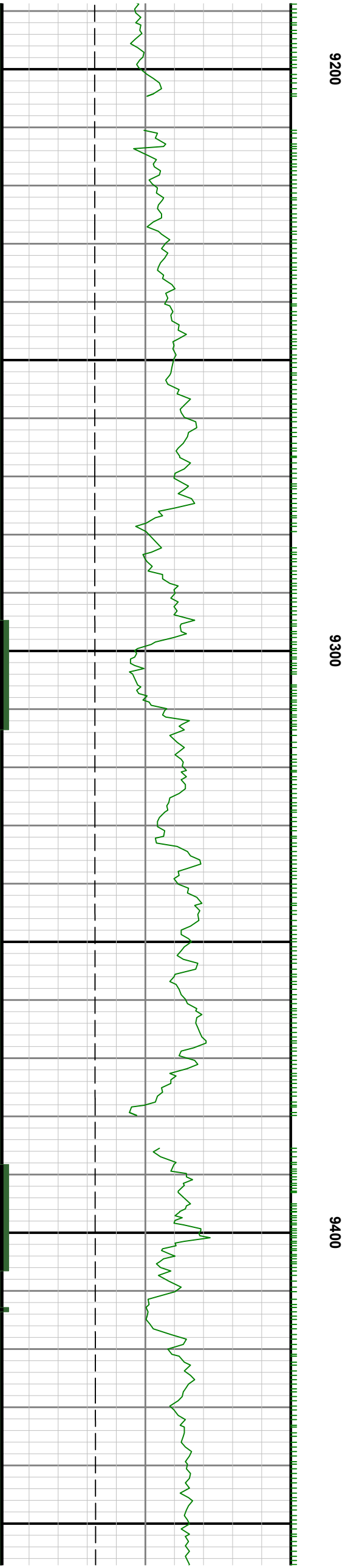
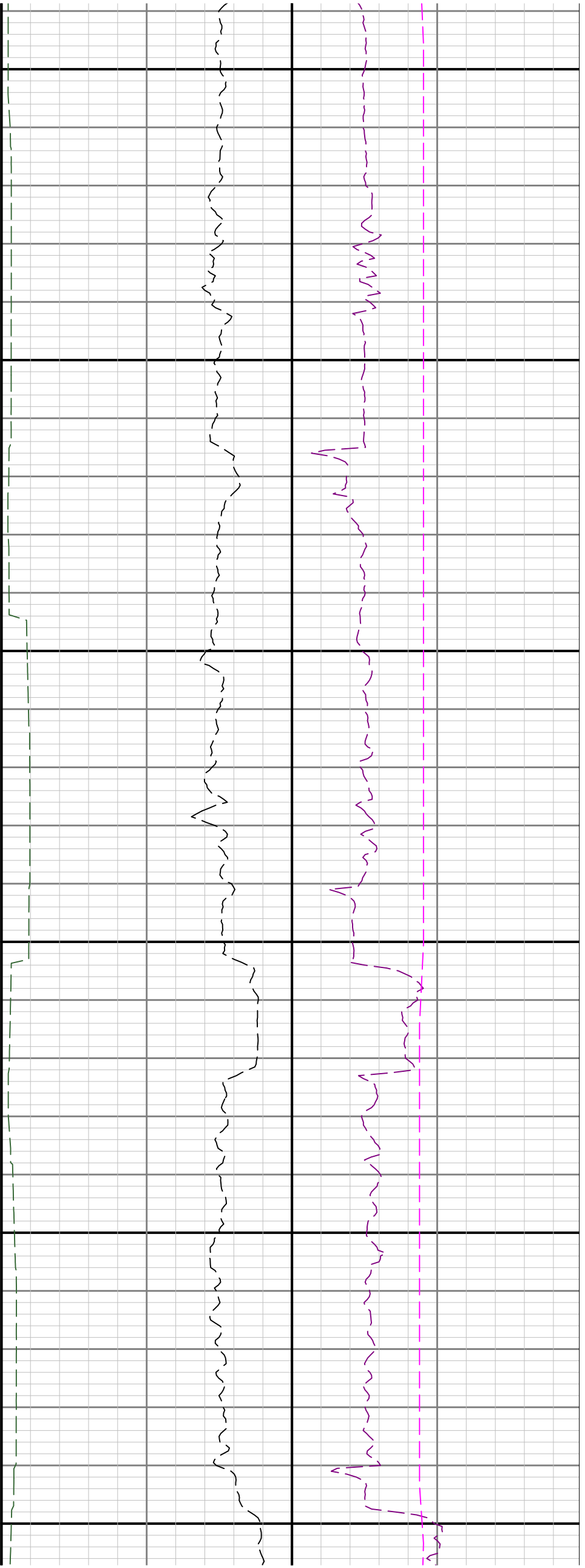

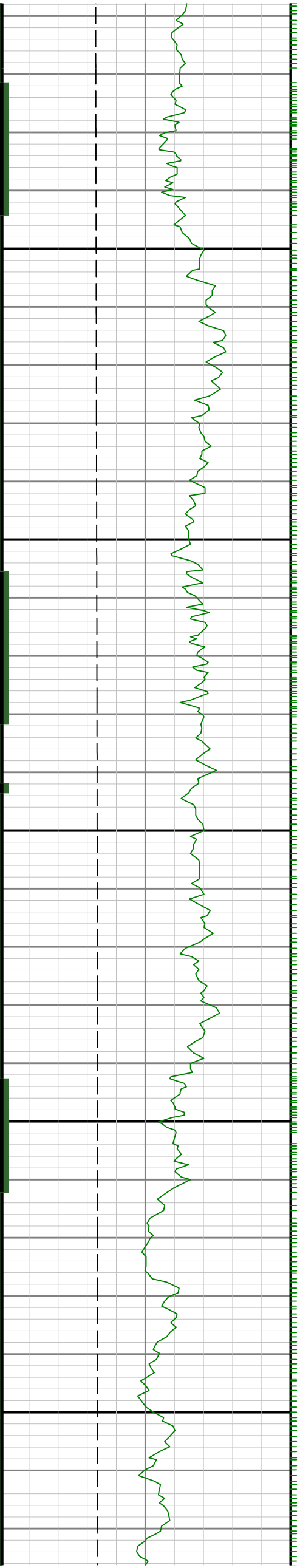

9500

9600

9700

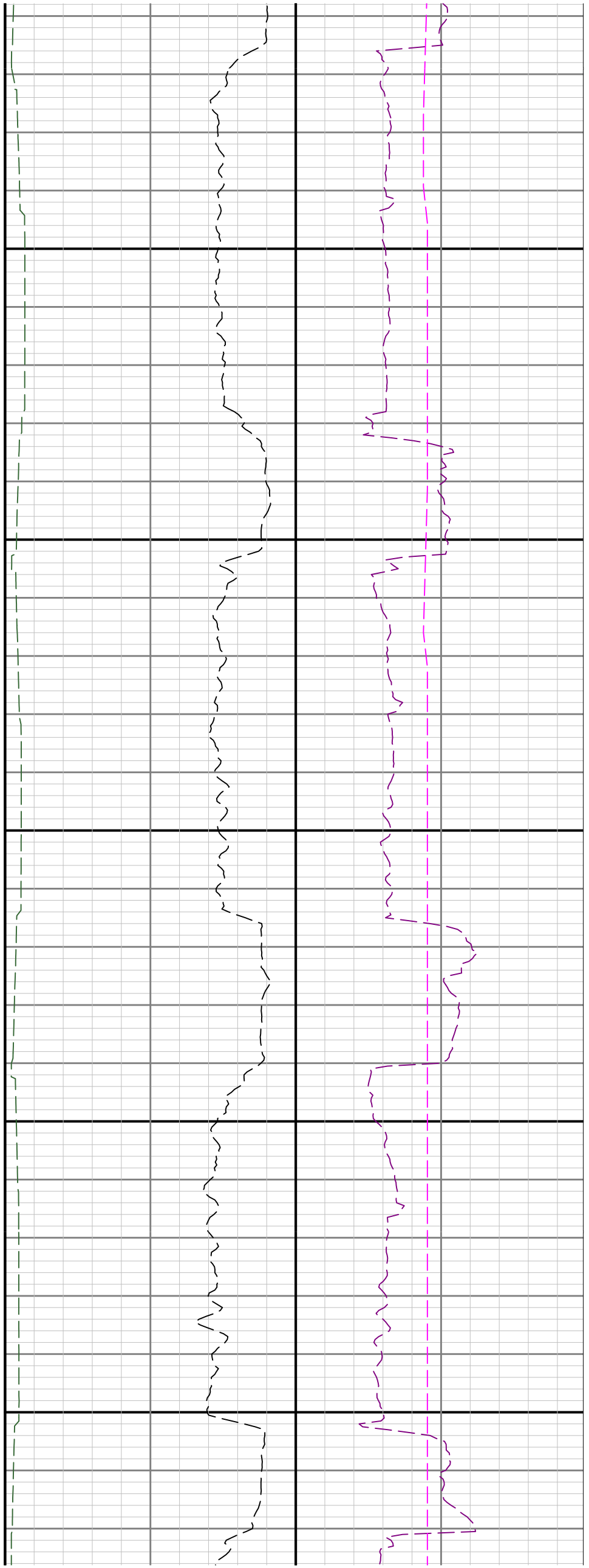

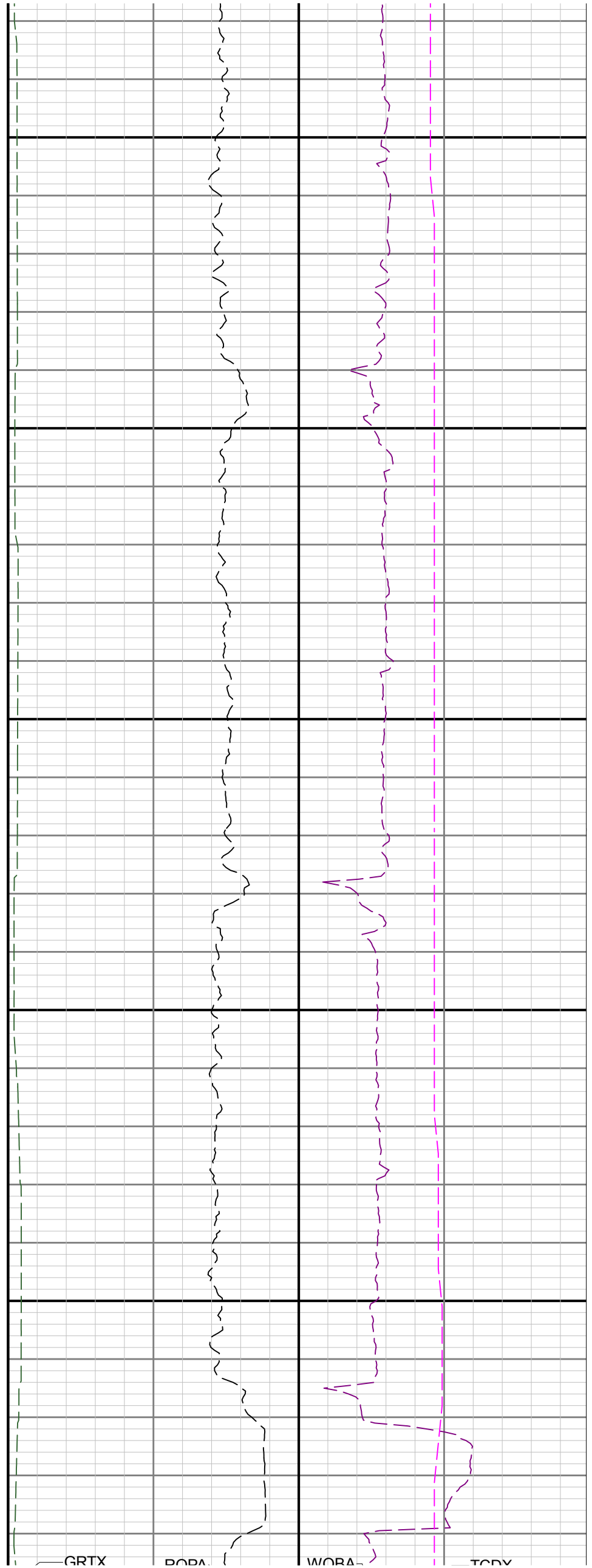
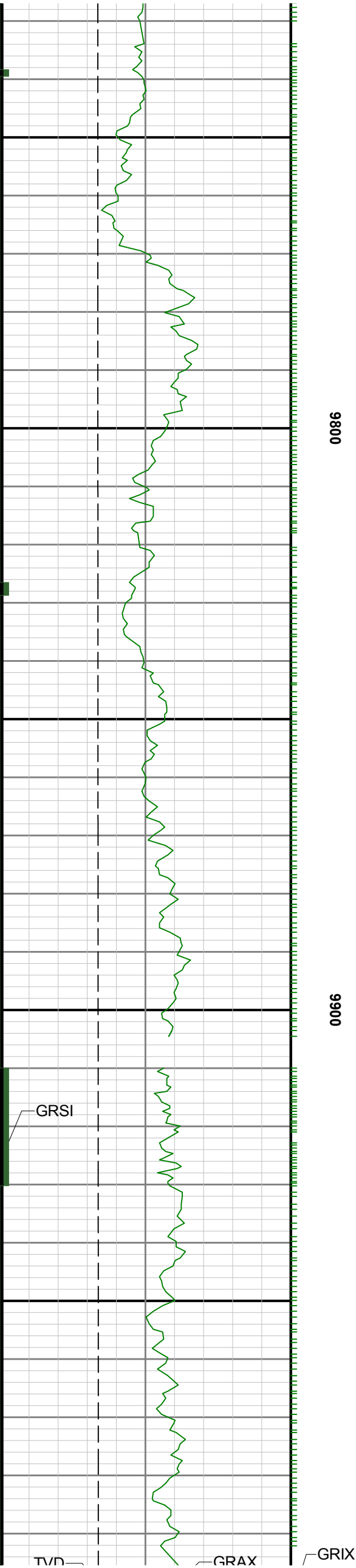



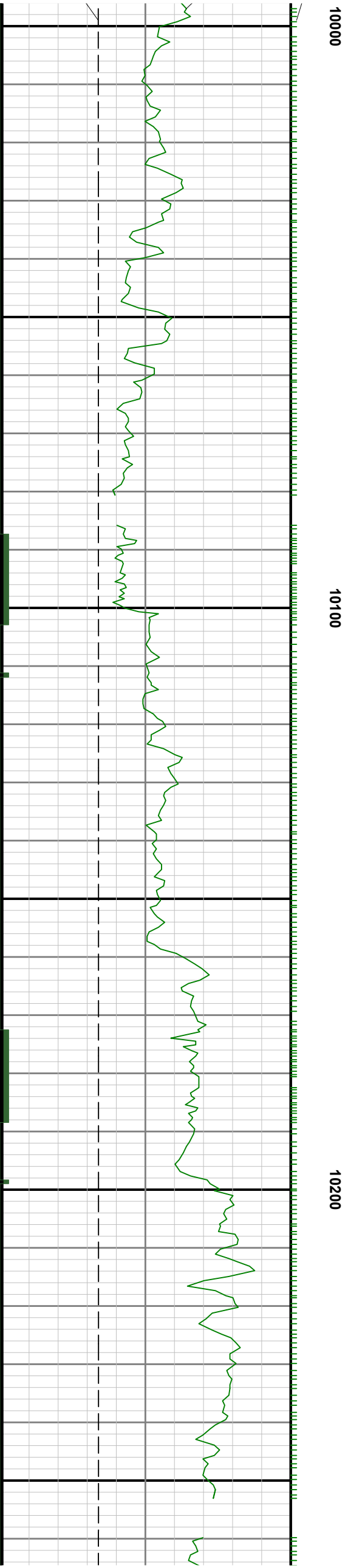
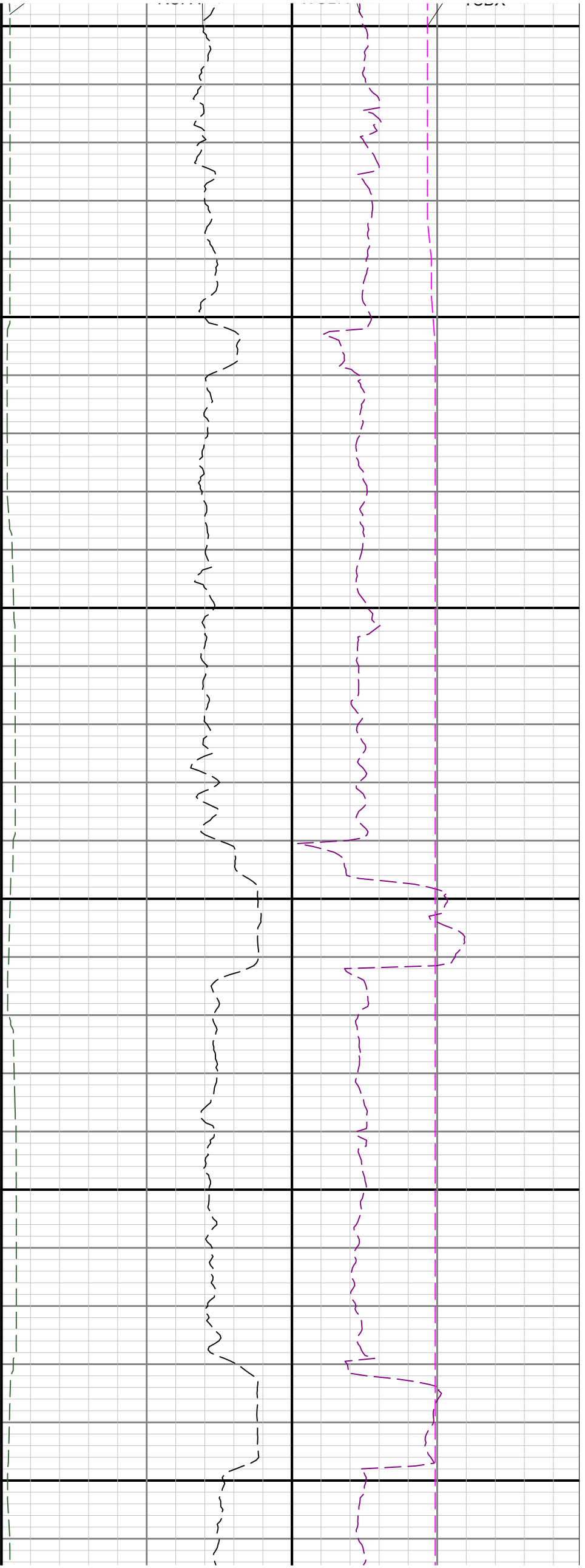

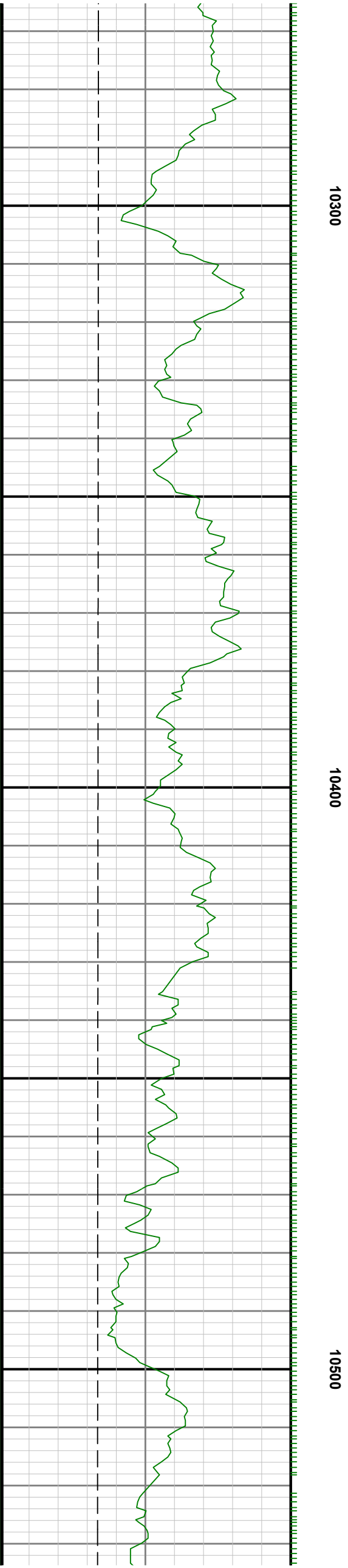
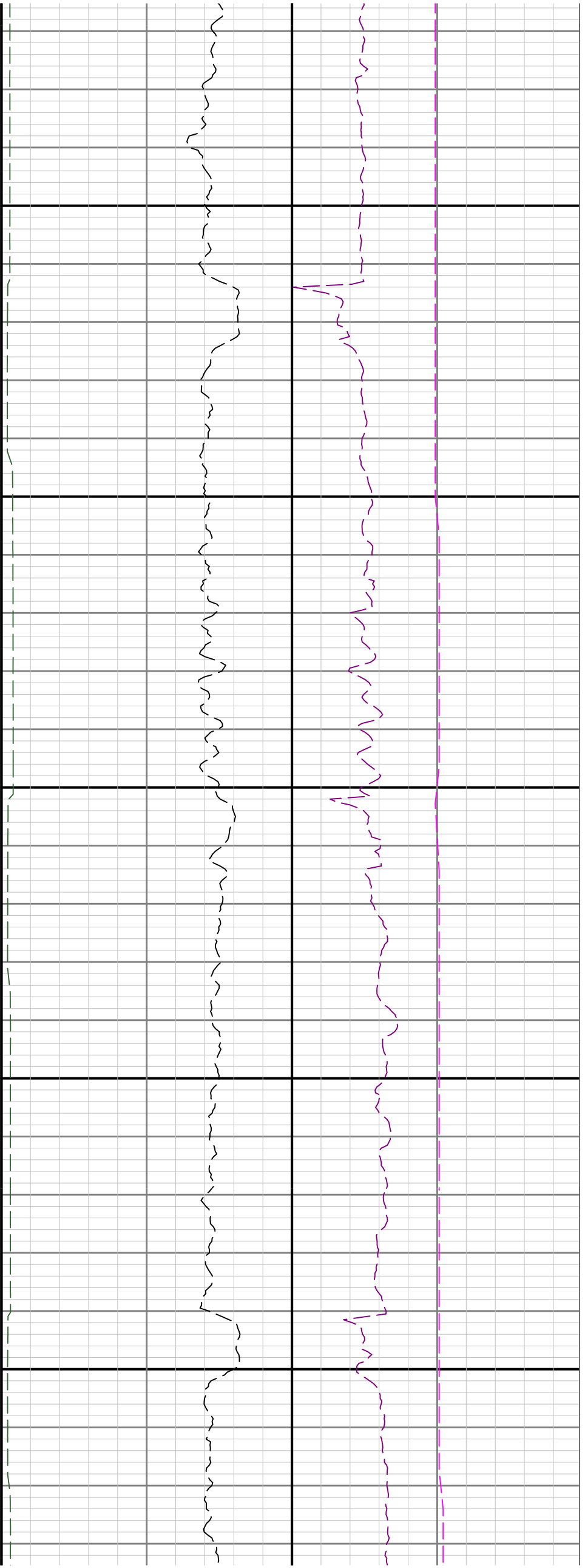

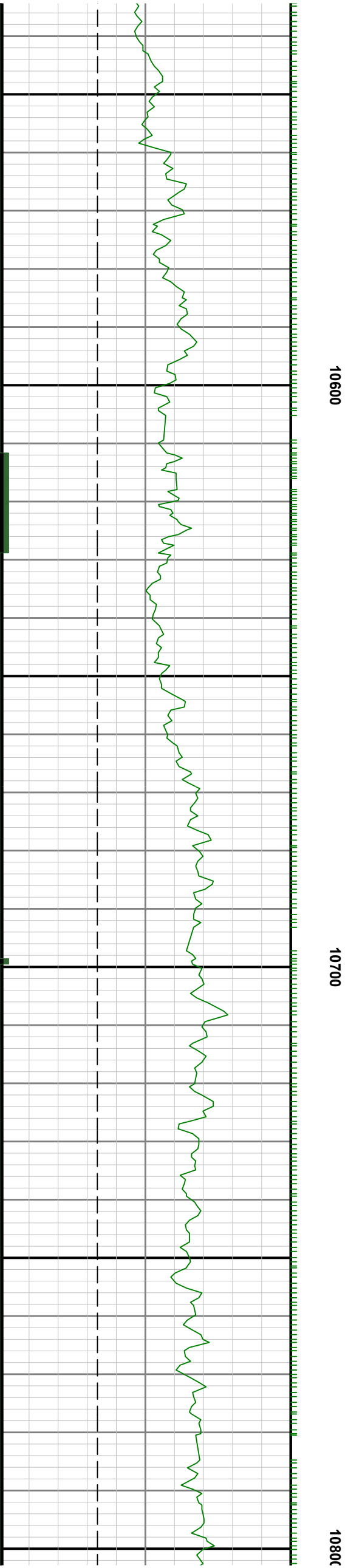
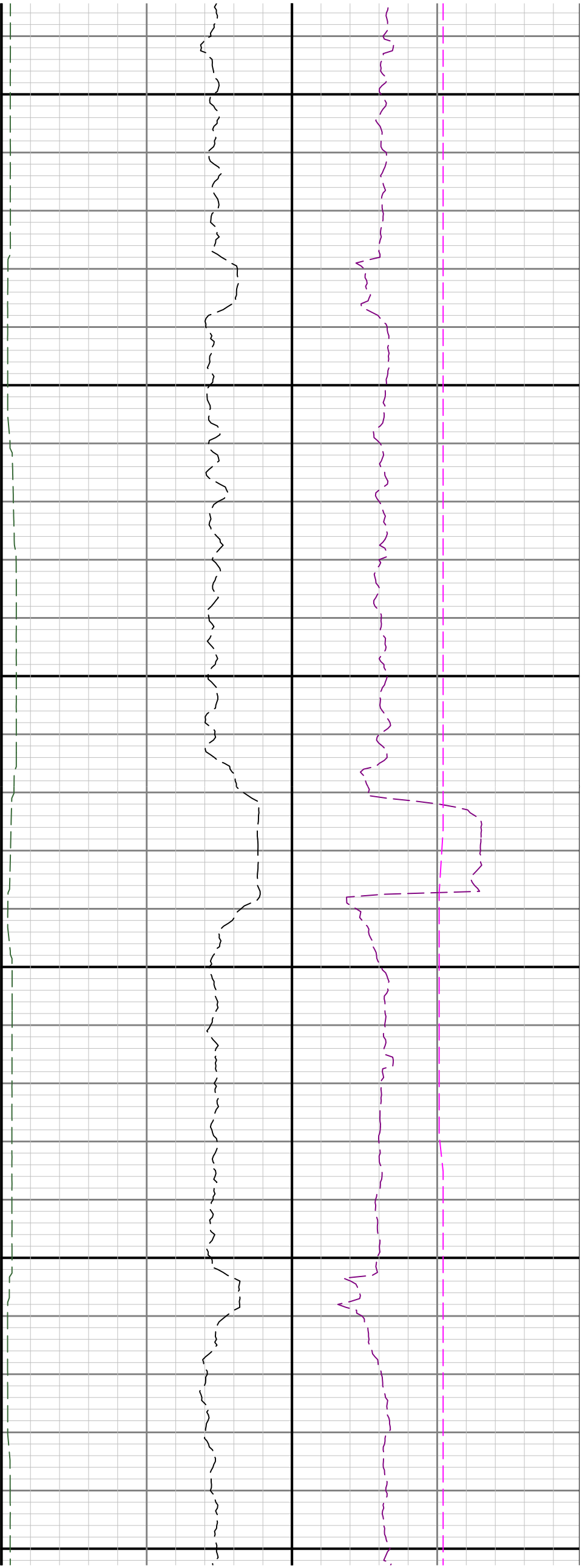

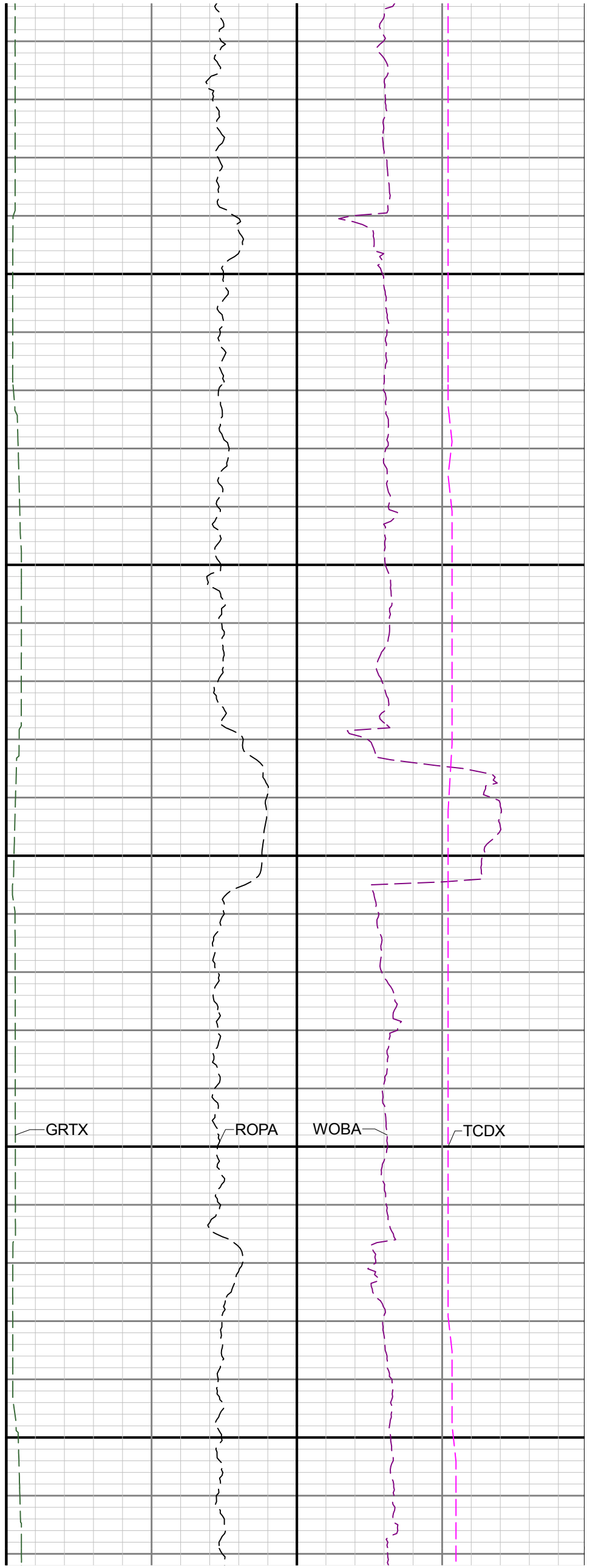
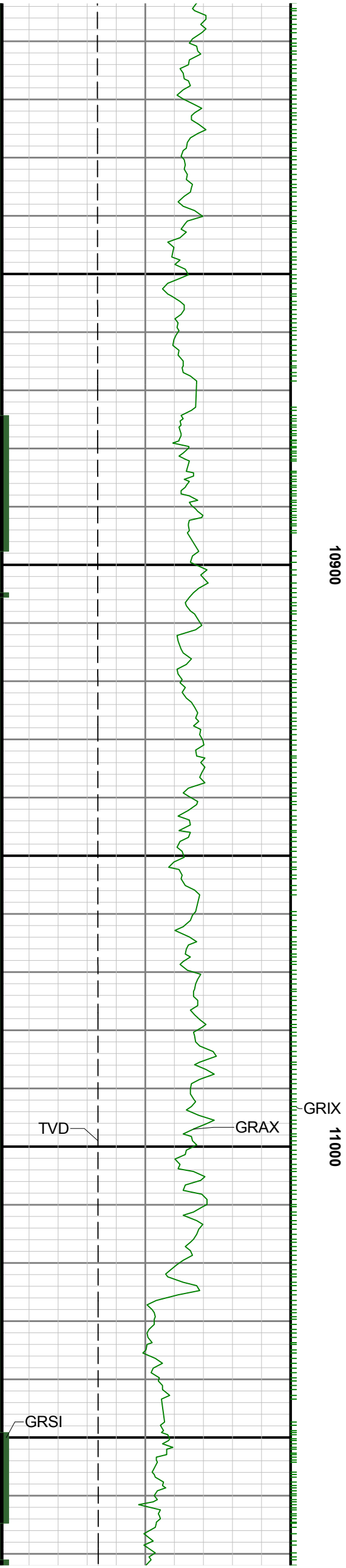

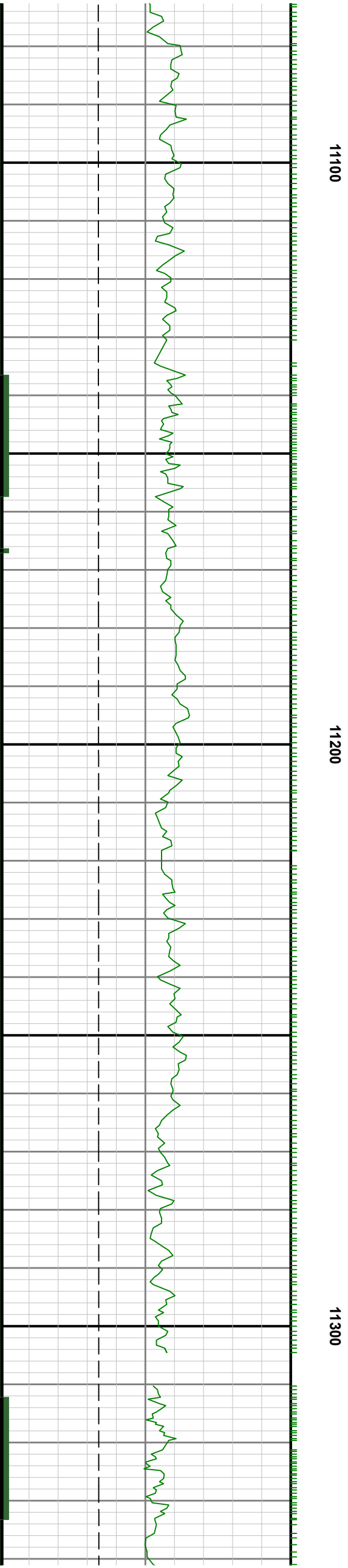
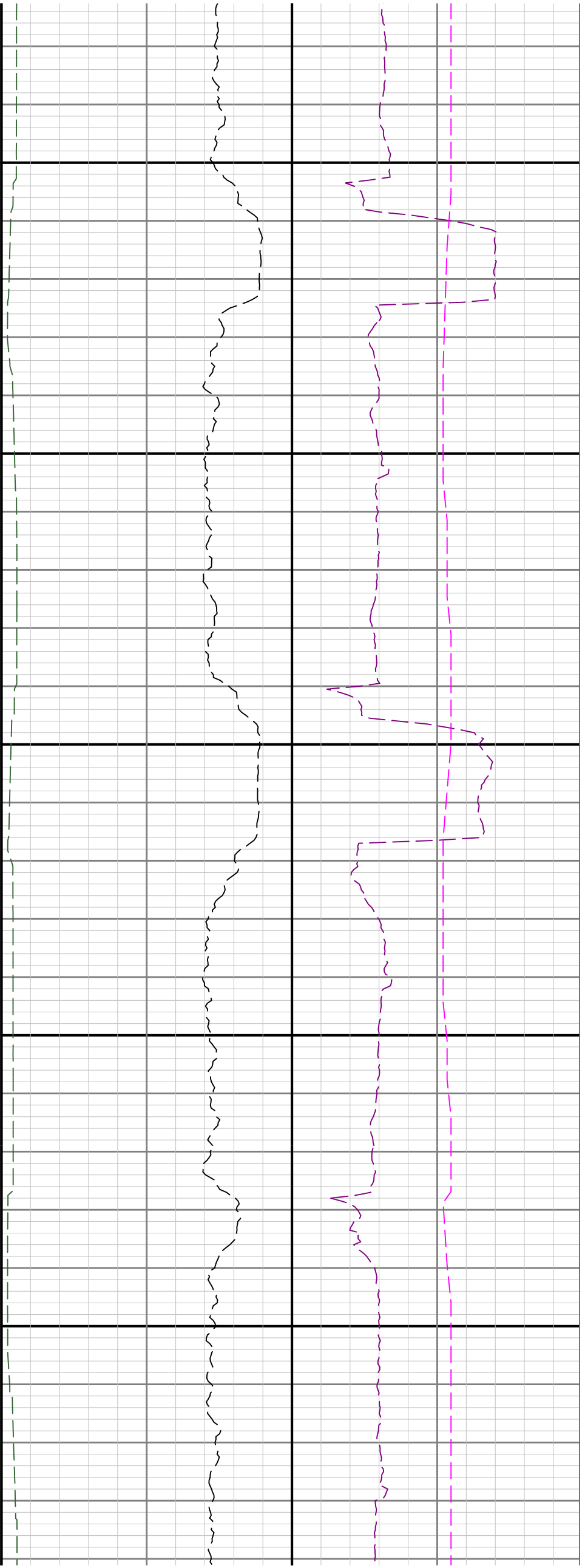

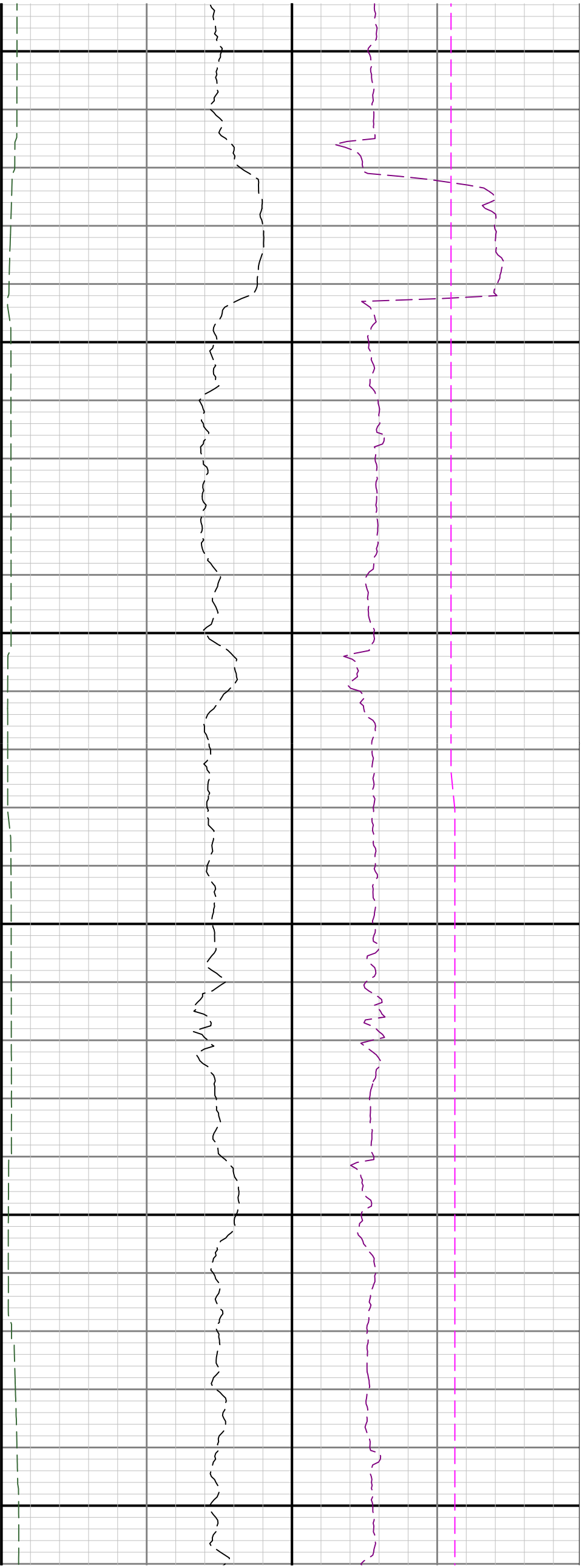

11400

11500

11600

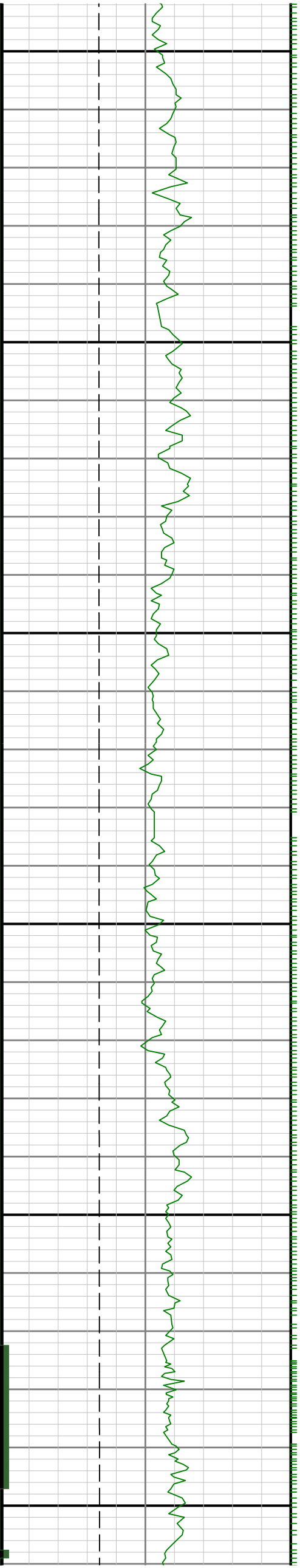

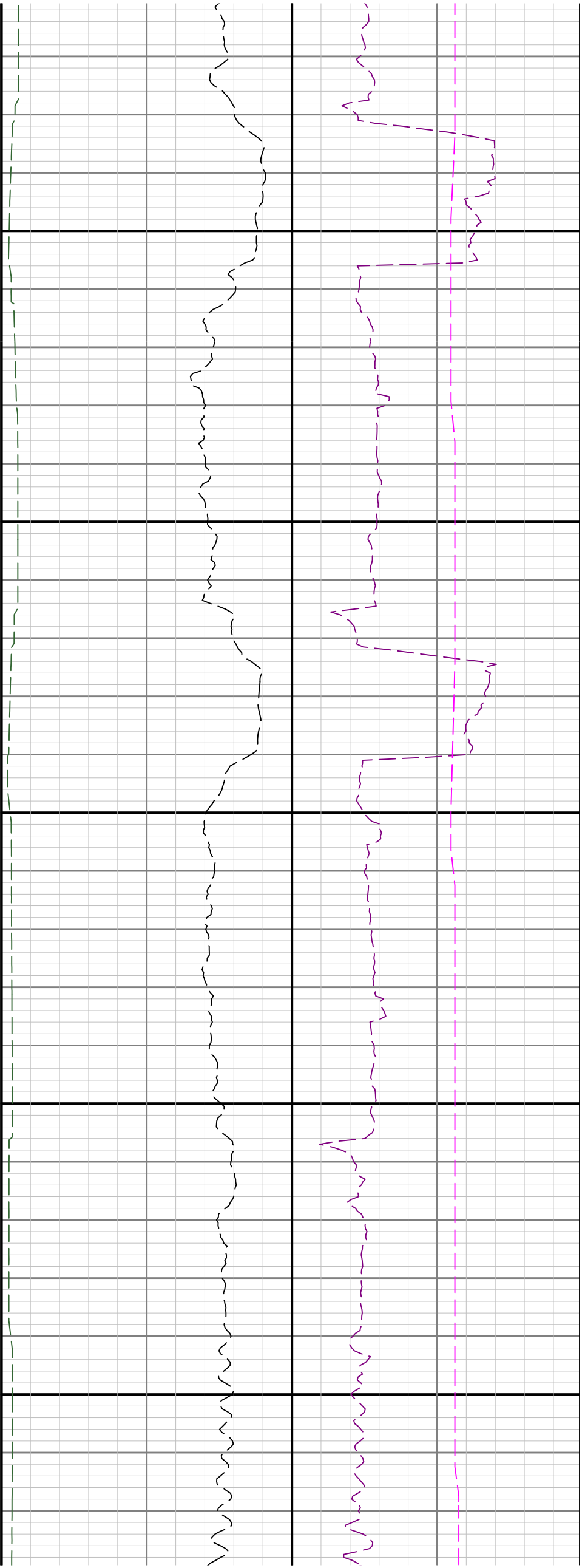

11700

11800

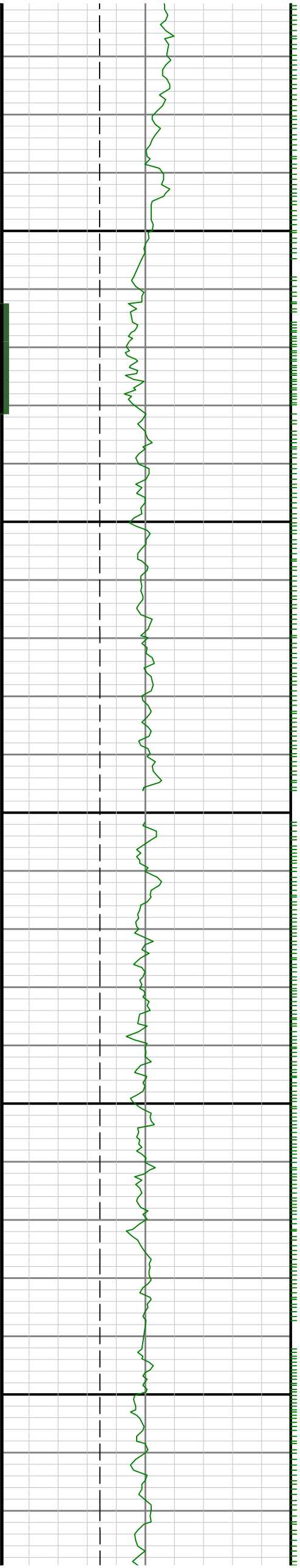

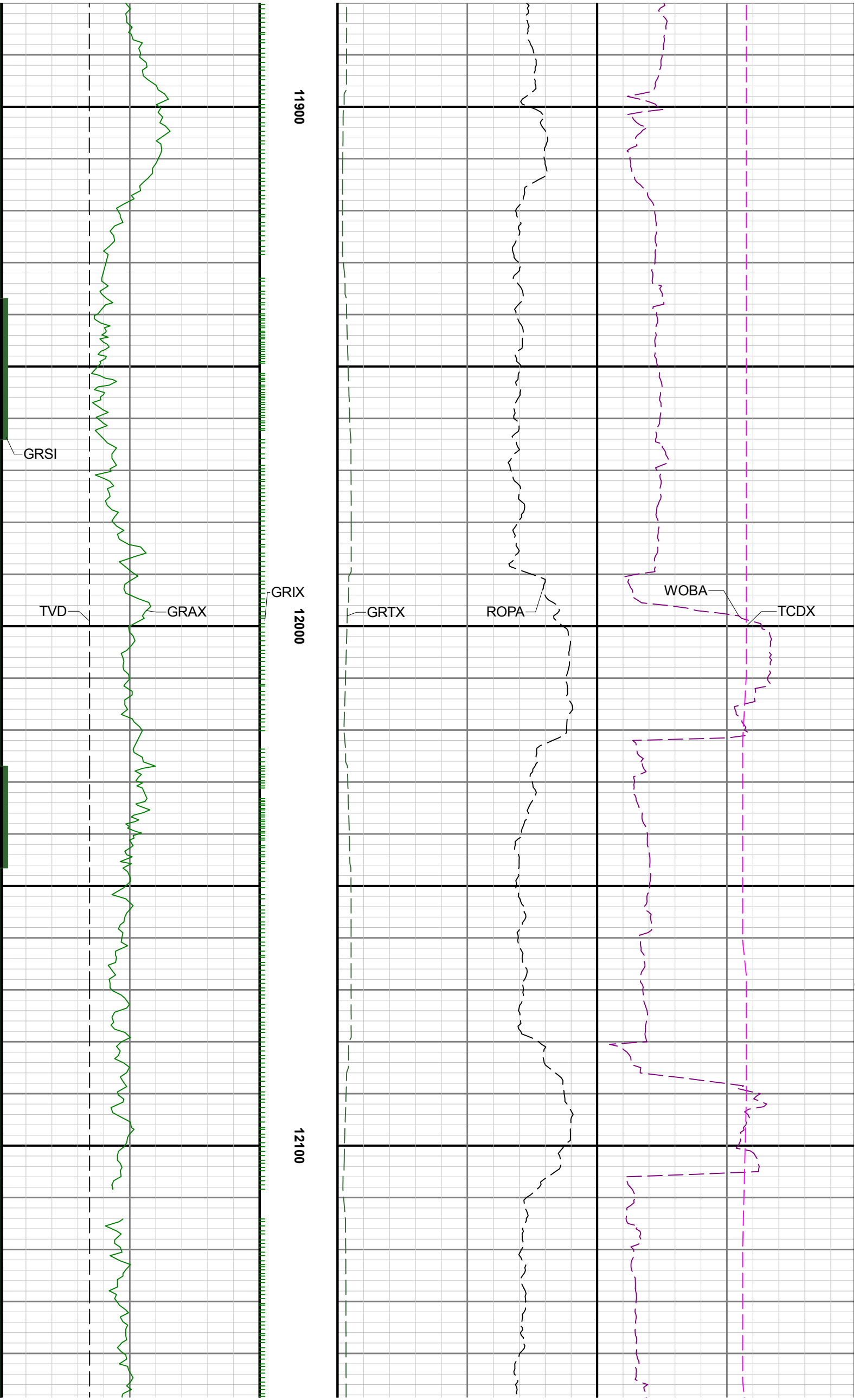



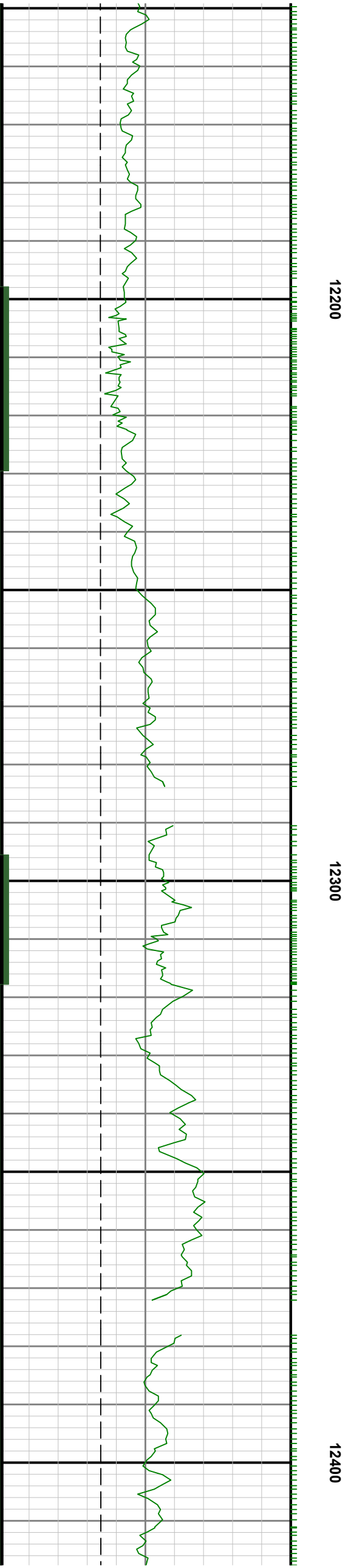
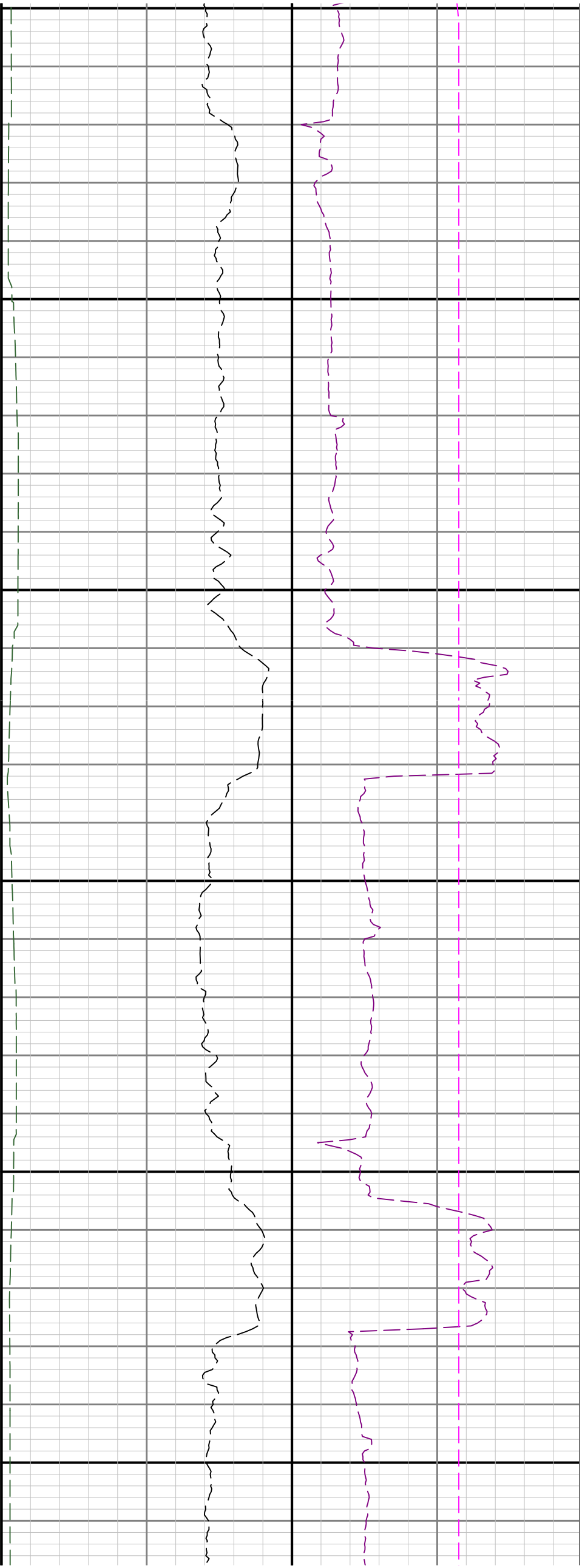

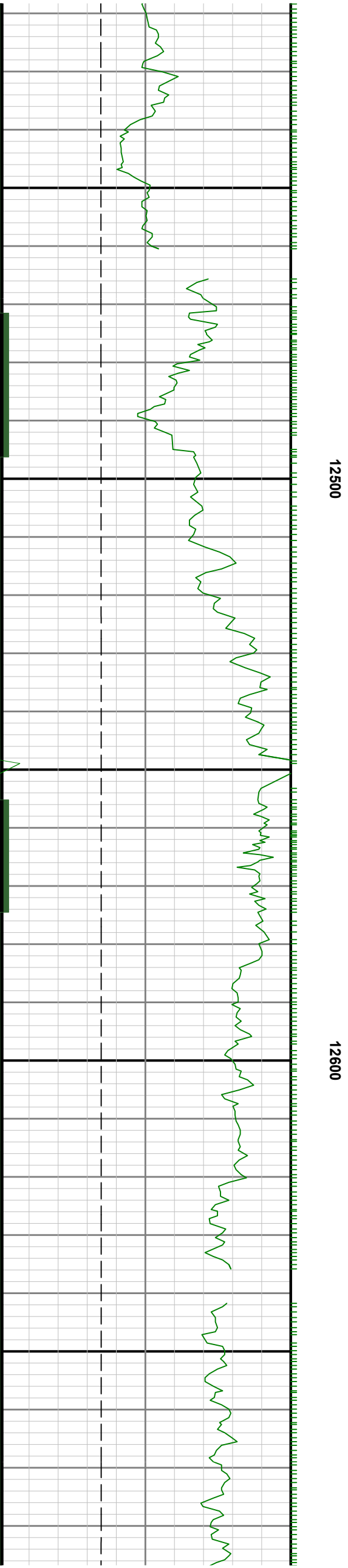
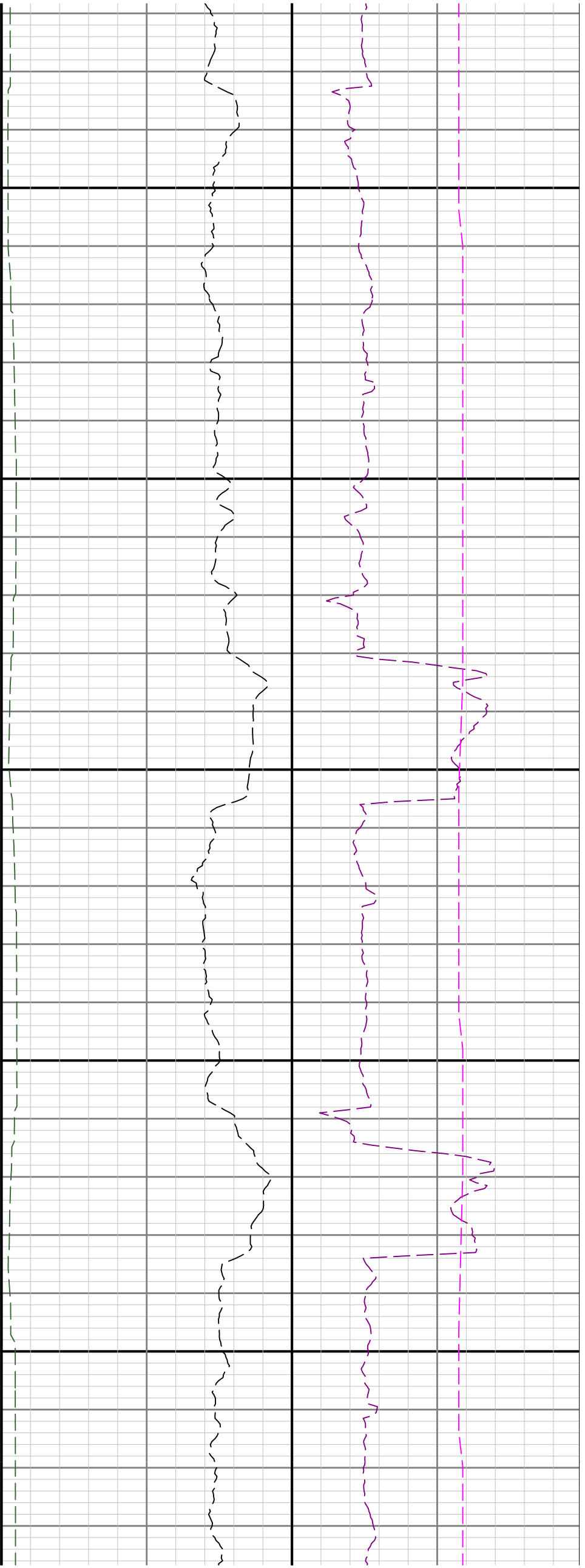

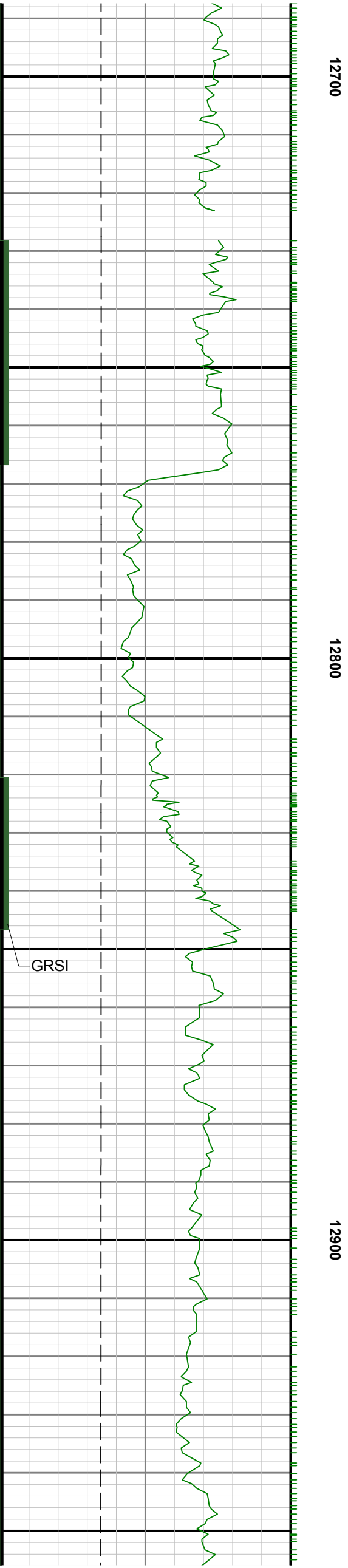
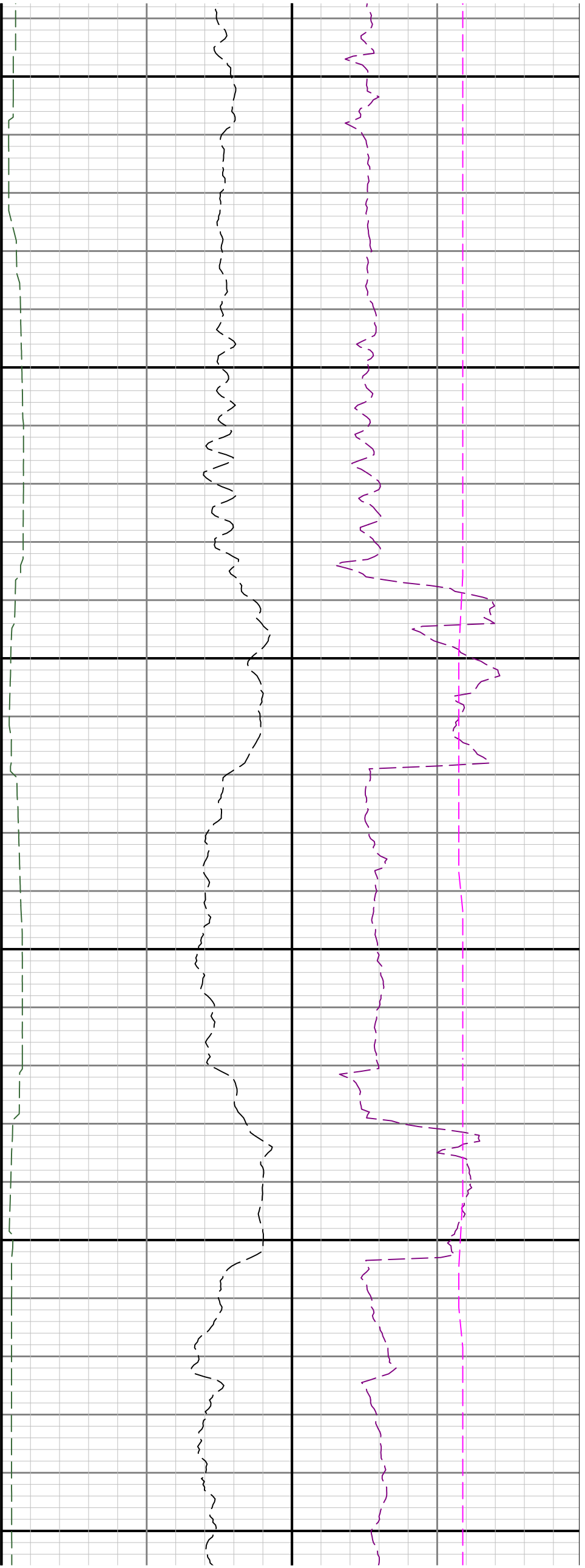

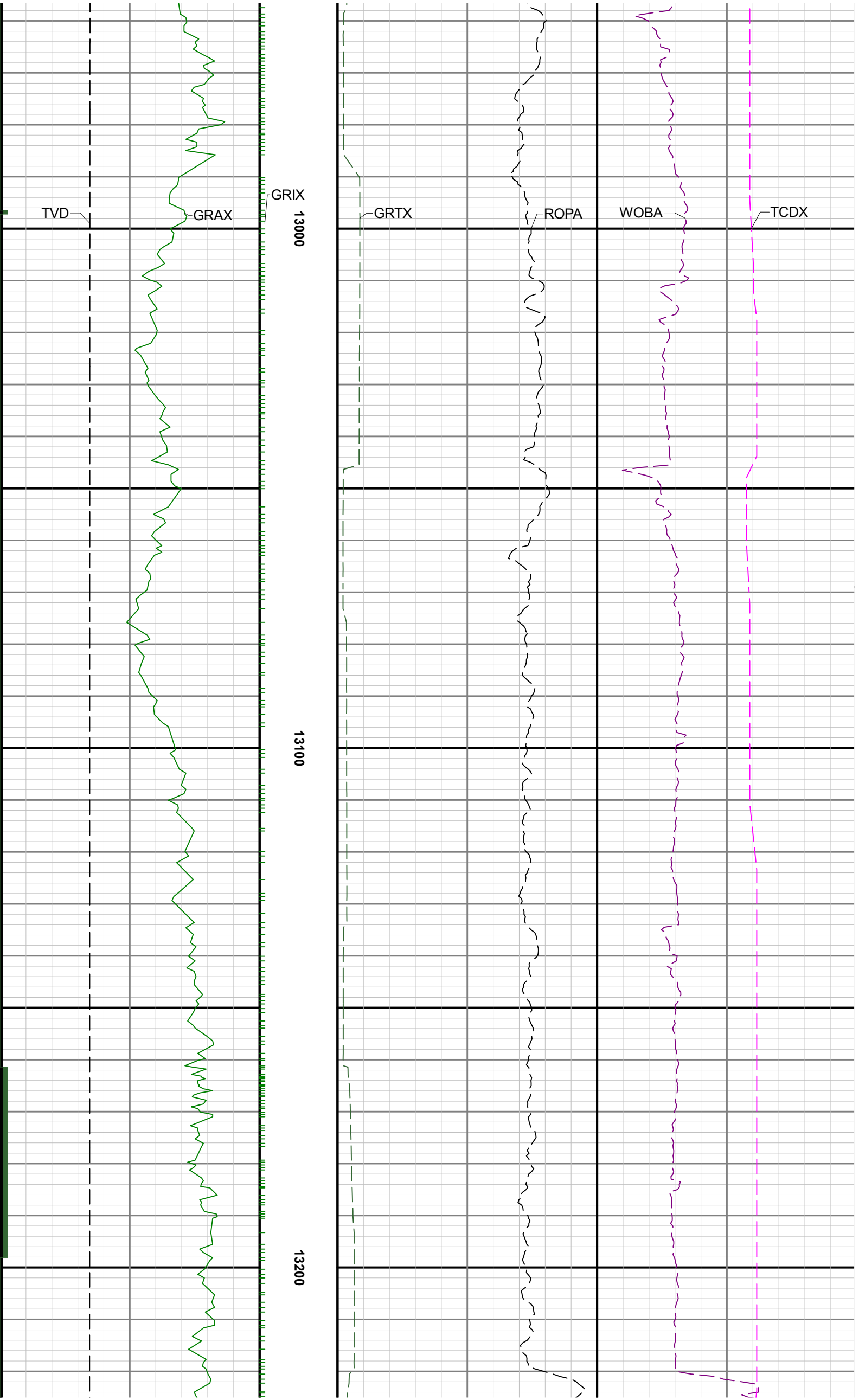

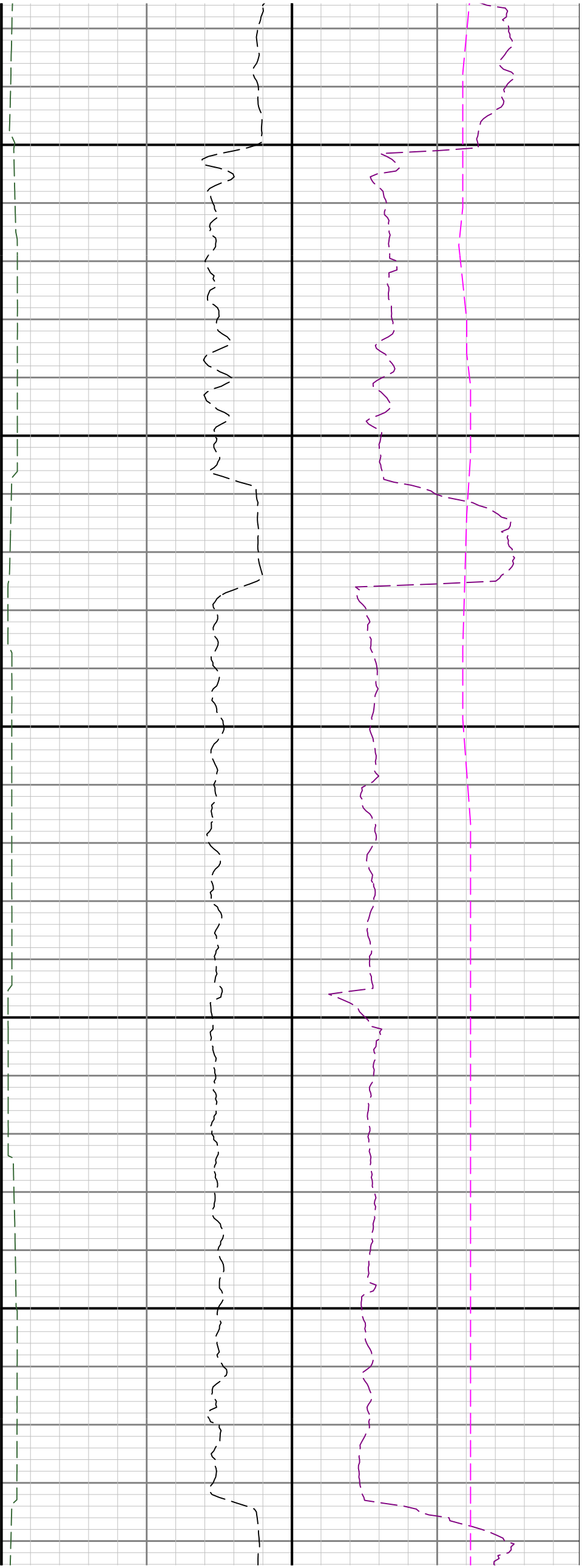

13300

13400

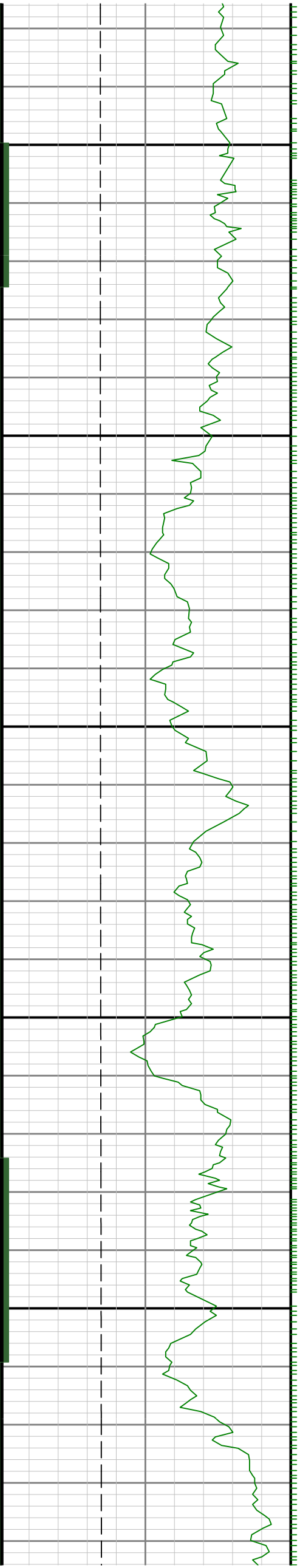

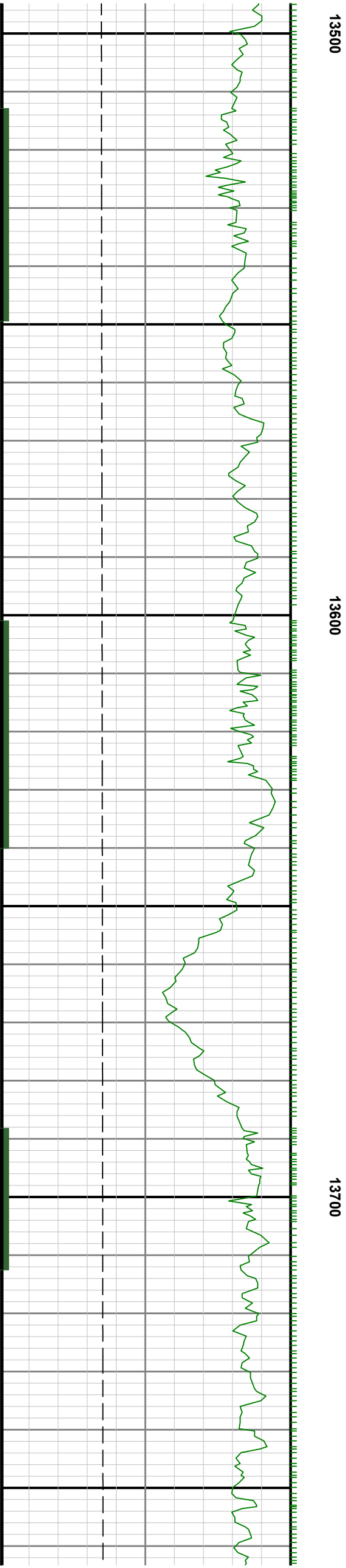
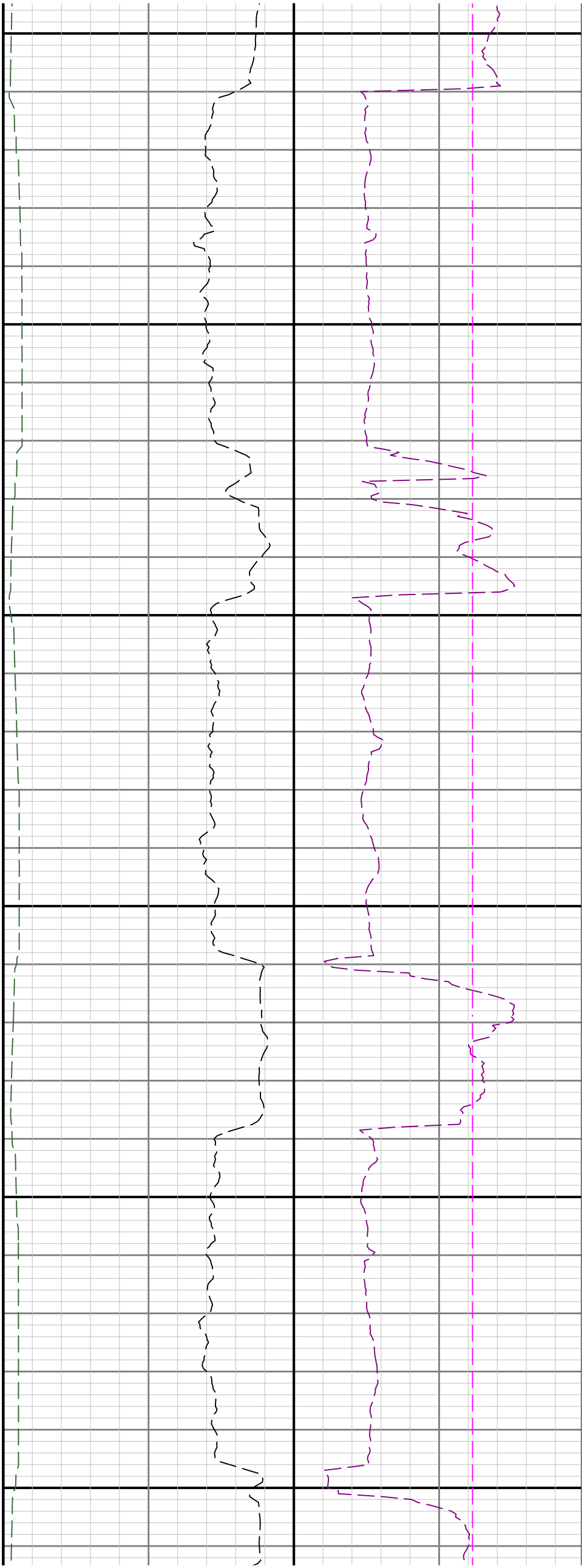

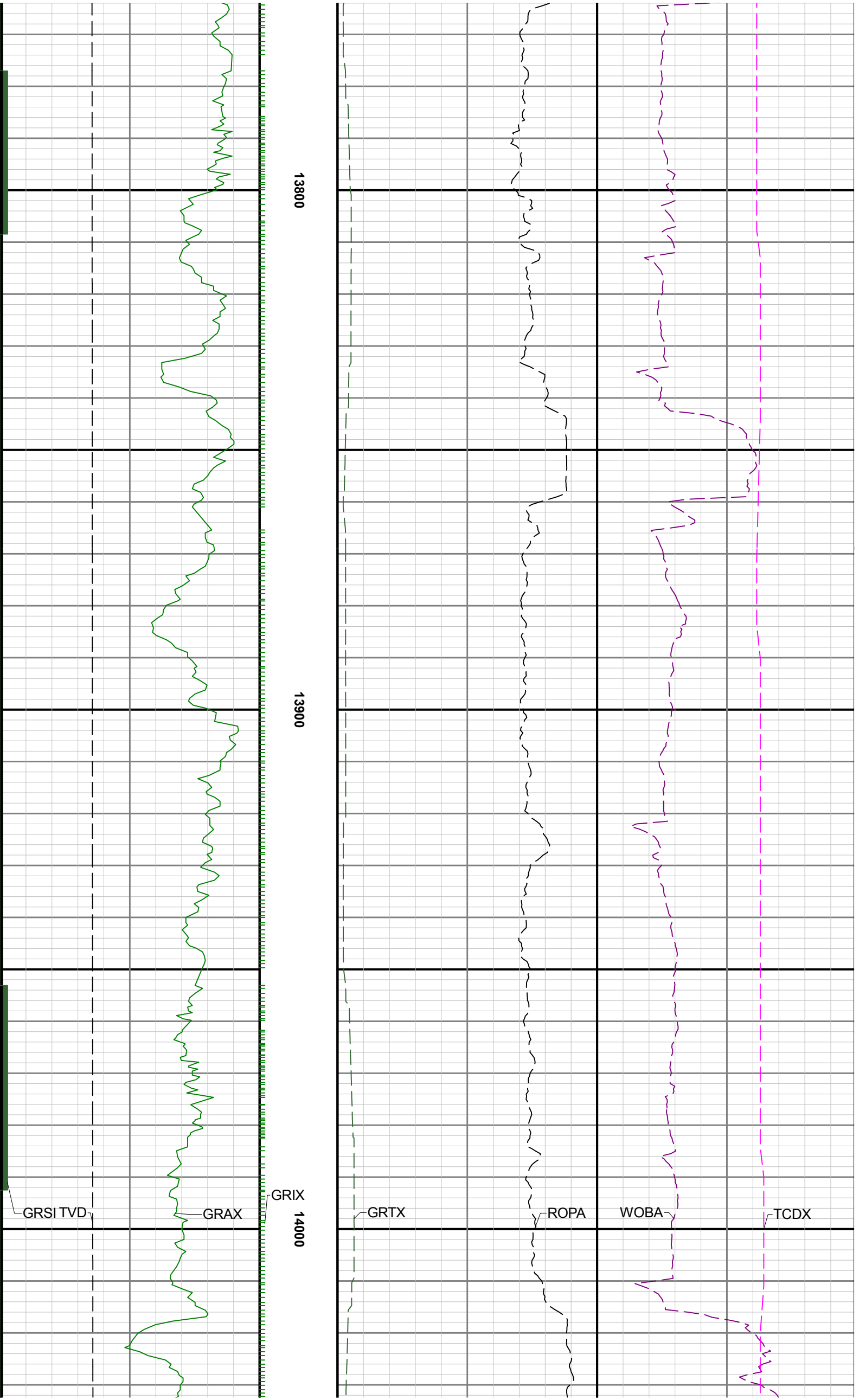

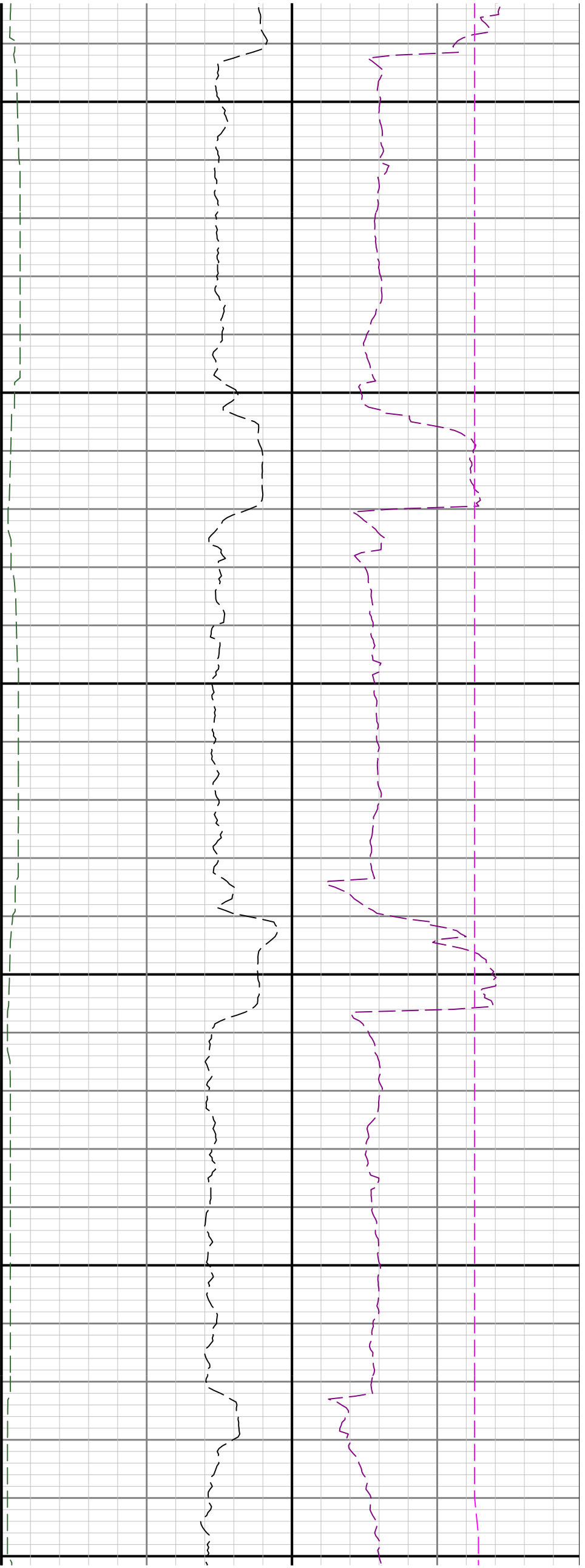

14100

14200

14300

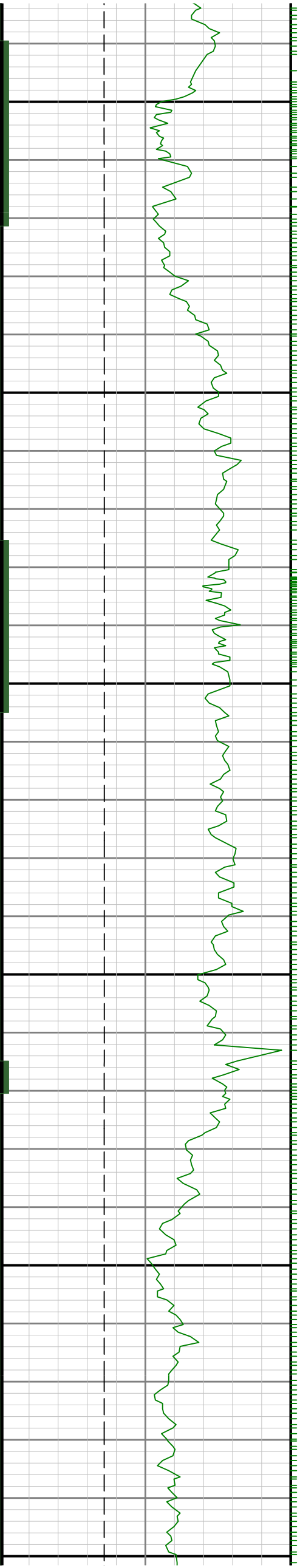



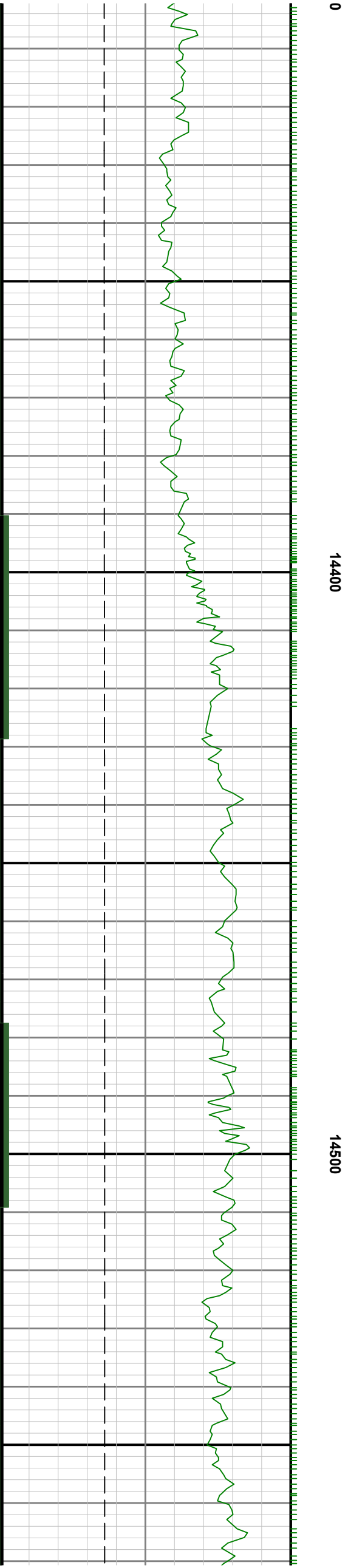

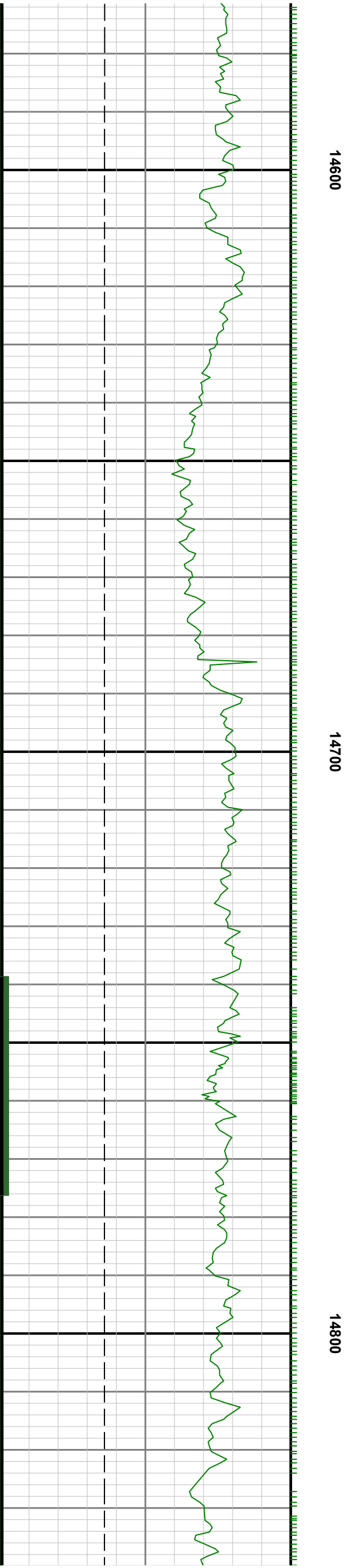
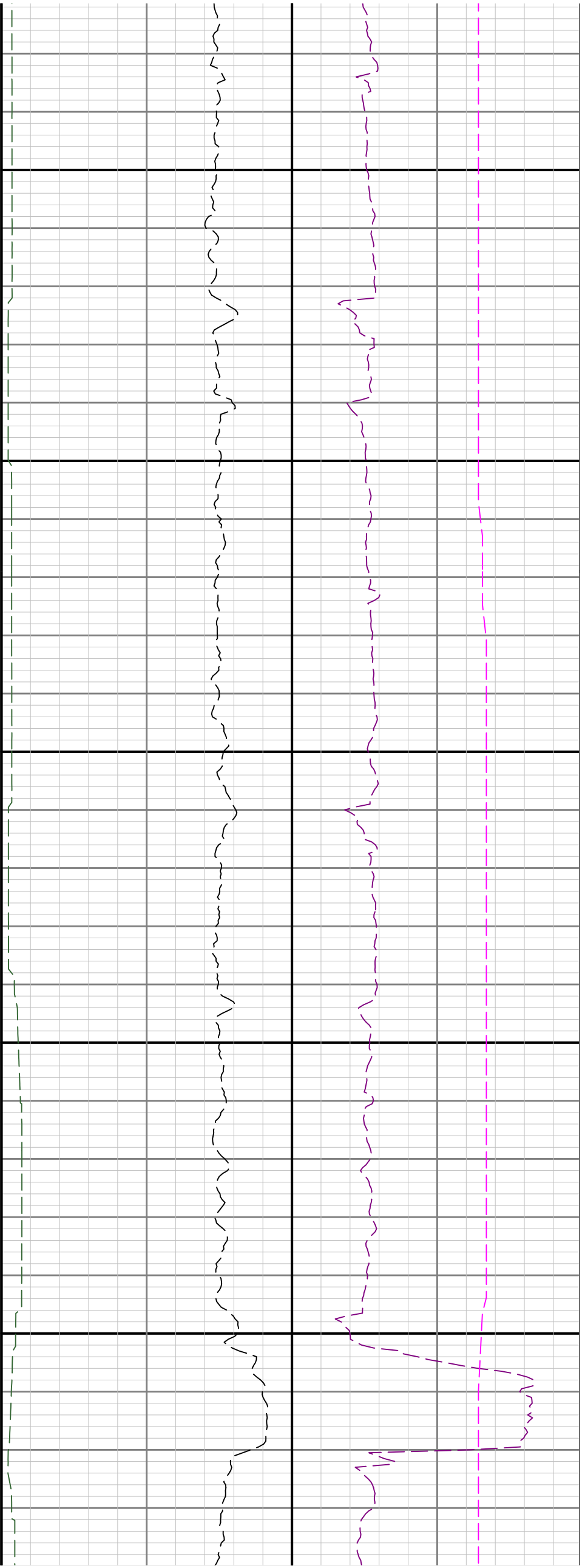

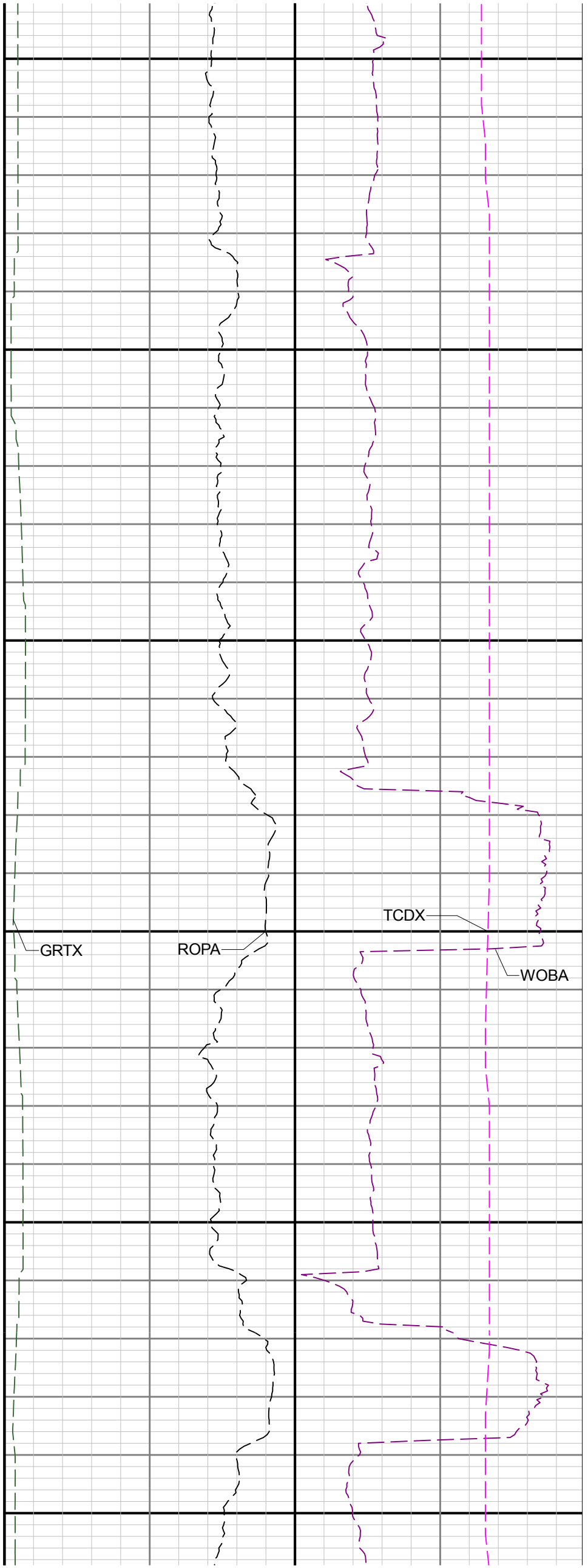
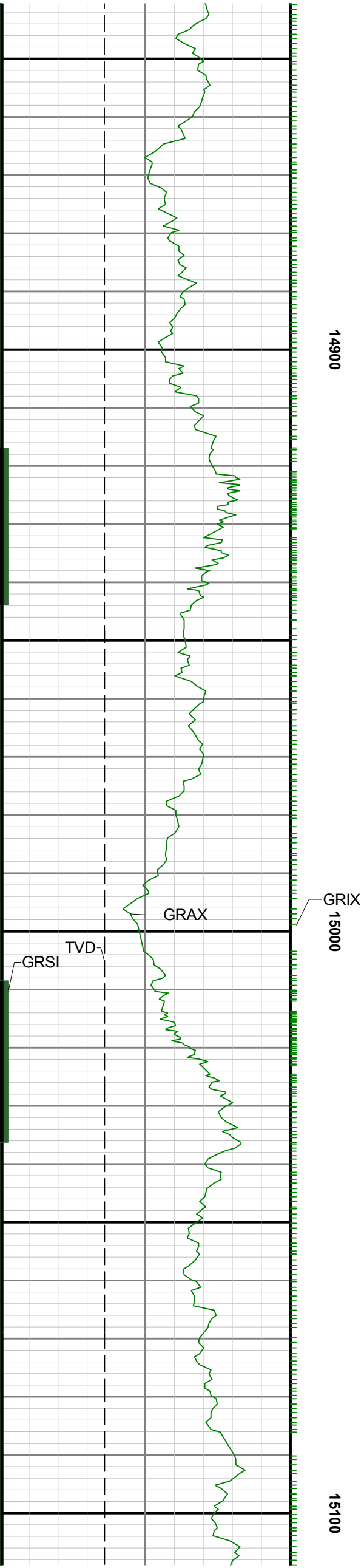

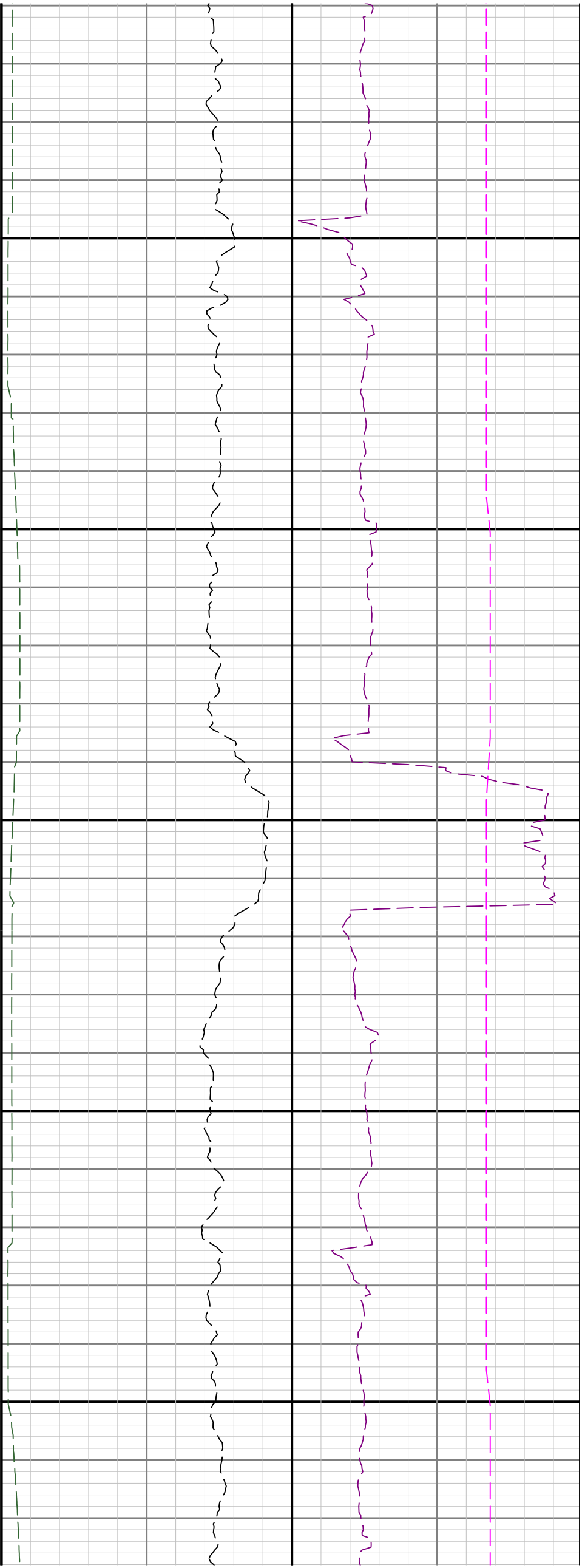

15200

15300

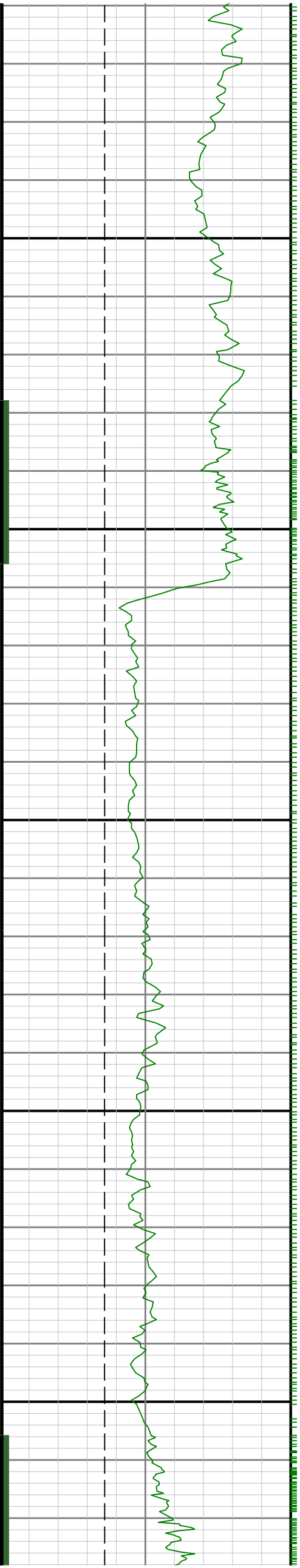

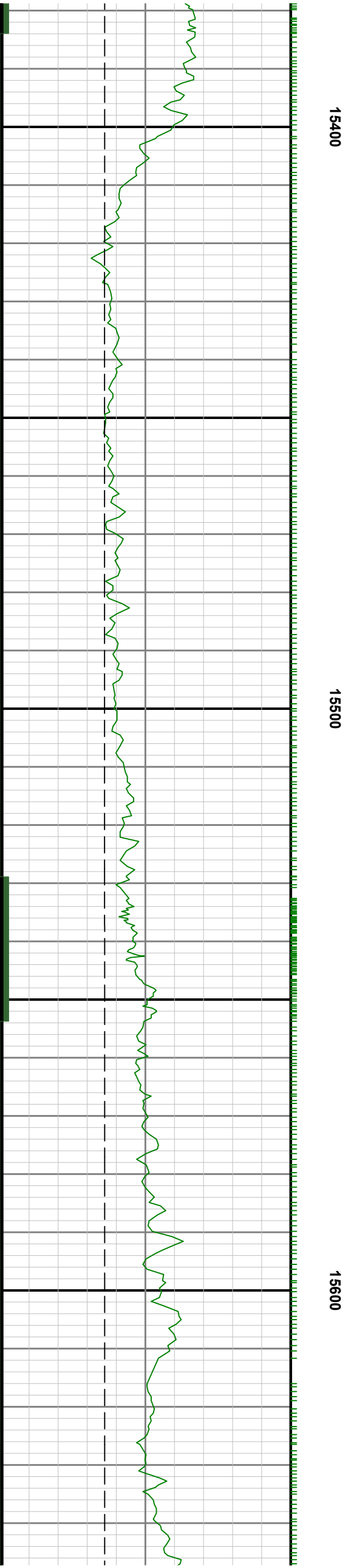
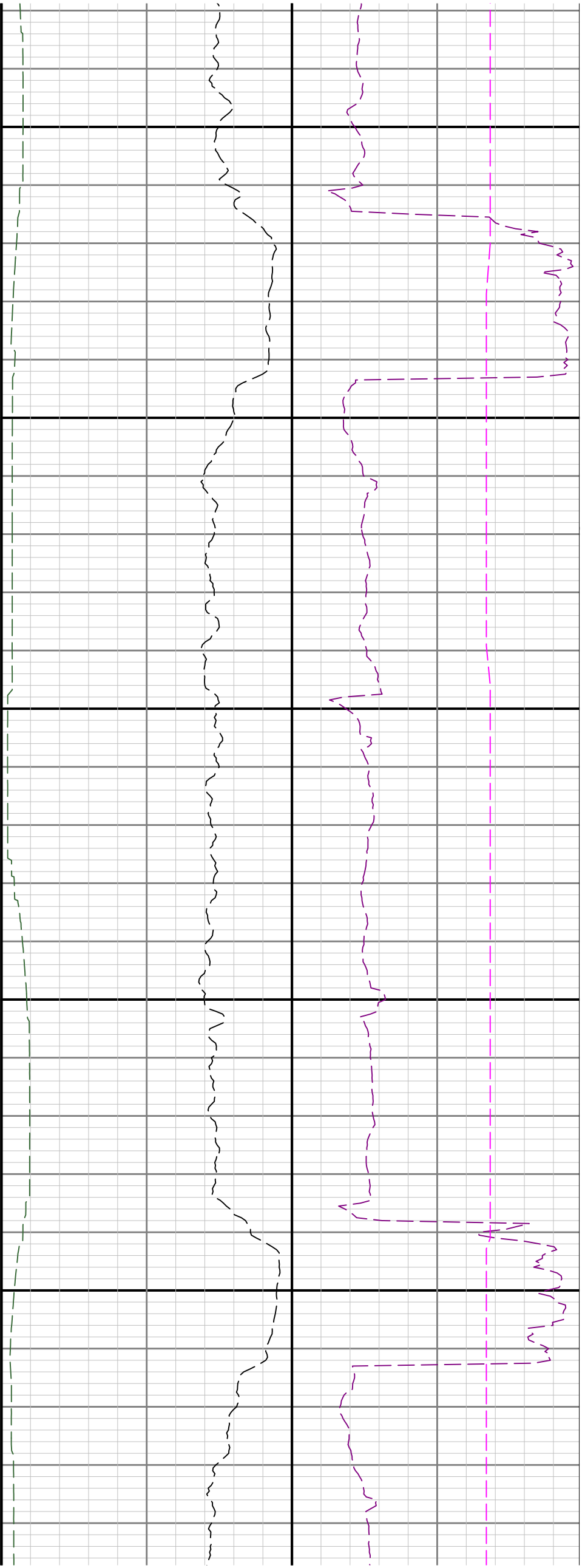

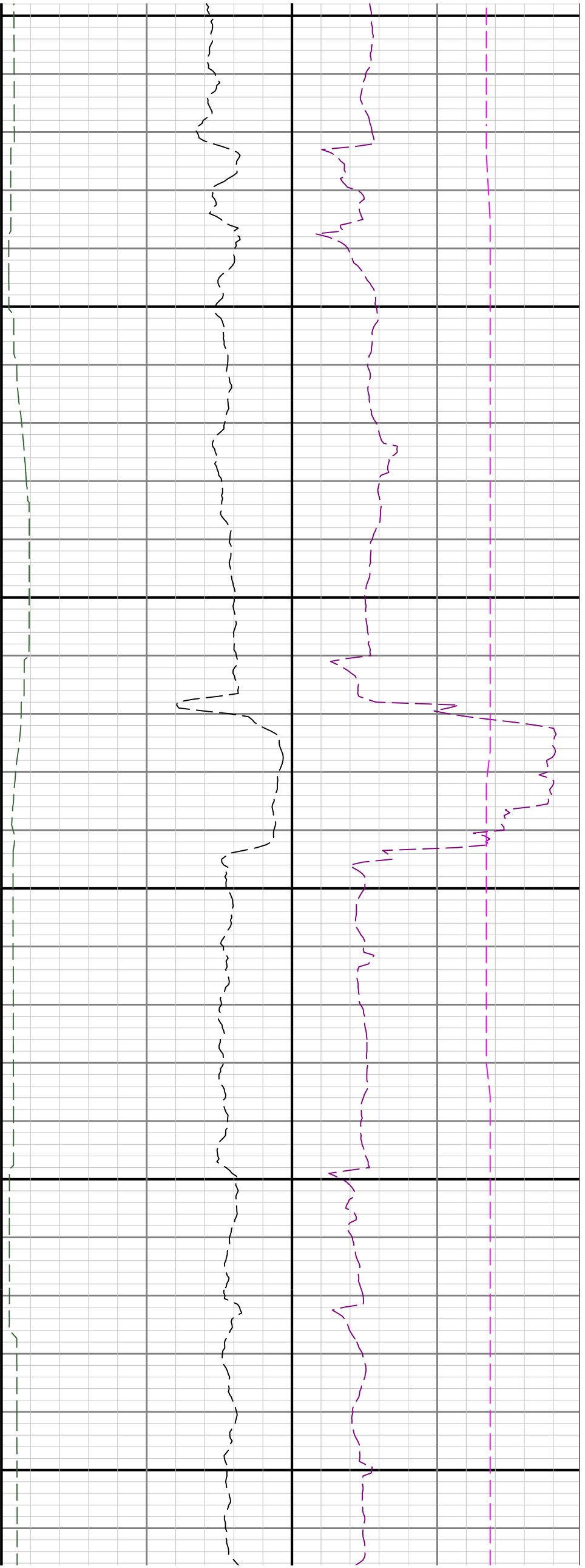

15700

15800

15900

