

Extraction Oil & Gas  
Project: Weld County, CO (NAD83)  
Site: TROTT Pad  
Well: TROTT 8E-10-9N  
Wellbore: Wellbore #1  
Plan: Plan #2 (TROTT 8E-10-9N/Wellbore #1)  
P 346

WELL DETAILS: TROTT 8E-10-9N

Ground Elevation:: 5034.00  
RKB Elevation: KB=25' @ 5059.00ft (P 346)  
Rig Name: P 346

Northing 1361363.1700      Easting 3127939.9800      Latitude 40.324434      Longitude -105.041137



Planned Section Details

Sec	MD	Inc	Azi	TVD	+N/-S	+E/-W	Dleg	TFace	VSect
1	1541.00	7.87	72.72	1539.33	18.94	25.77	0.00	0.00	27.05
2	1641.00	7.87	72.72	1638.39	23.01	38.85	0.00	0.00	40.38
3	2170.94	23.73	68.05	2146.70	73.97	173.26	3.00	-6.87	178.06
4	3193.17	23.73	68.05	3082.50	227.75	554.80	0.00	0.00	569.55
5	4379.66	0.00	0.00	4235.36	318.29	779.45	2.00	-180.00	800.05
6	4879.66	0.00	0.00	4735.36	318.29	779.45	0.00	0.00	800.05
7	5682.13	80.25	88.79	5300.04	328.37	1255.25	10.00	88.79	1275.37
8	10546.34	80.25	88.79	6124.00	429.88	6048.09	0.00	0.00	6063.35

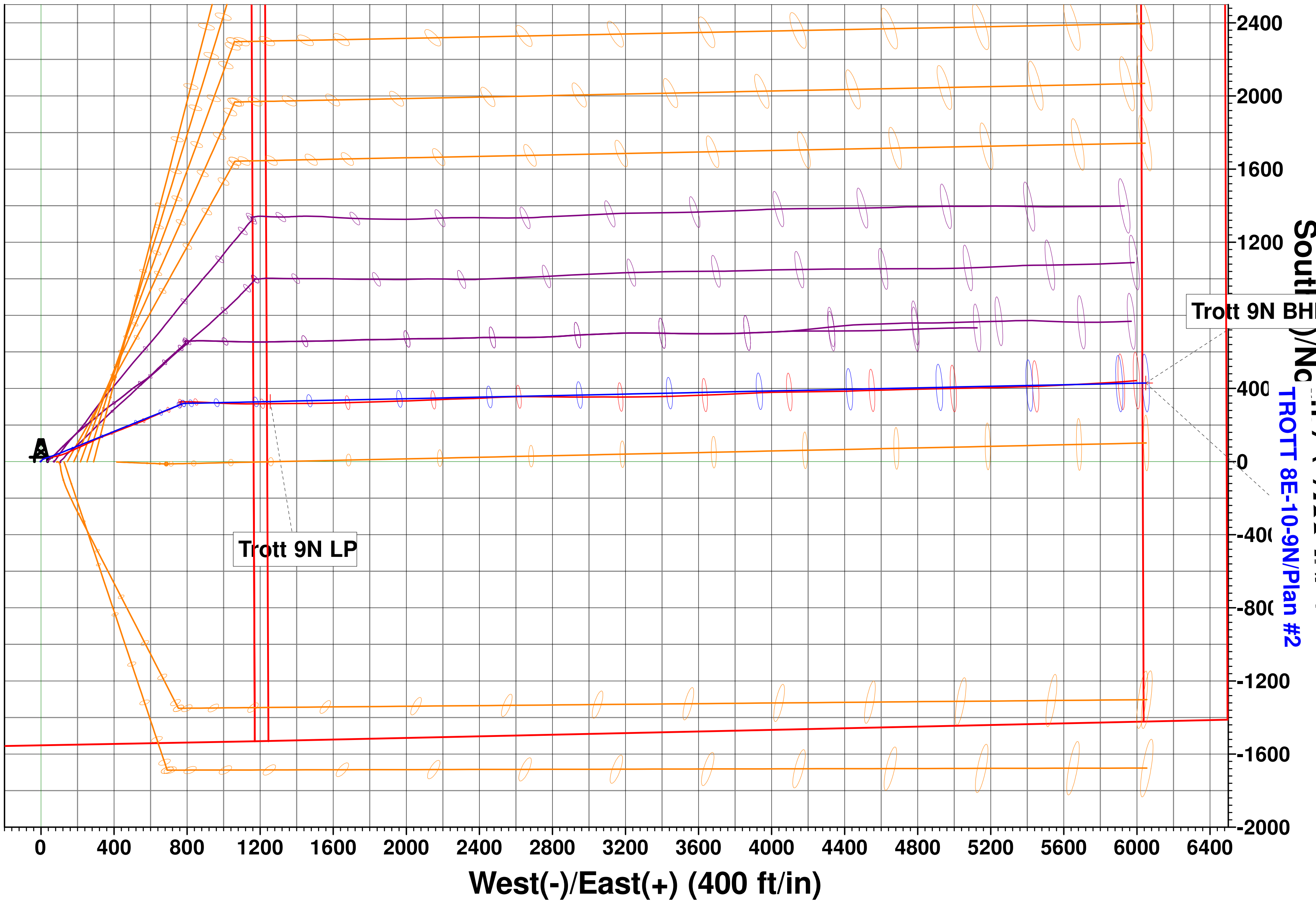
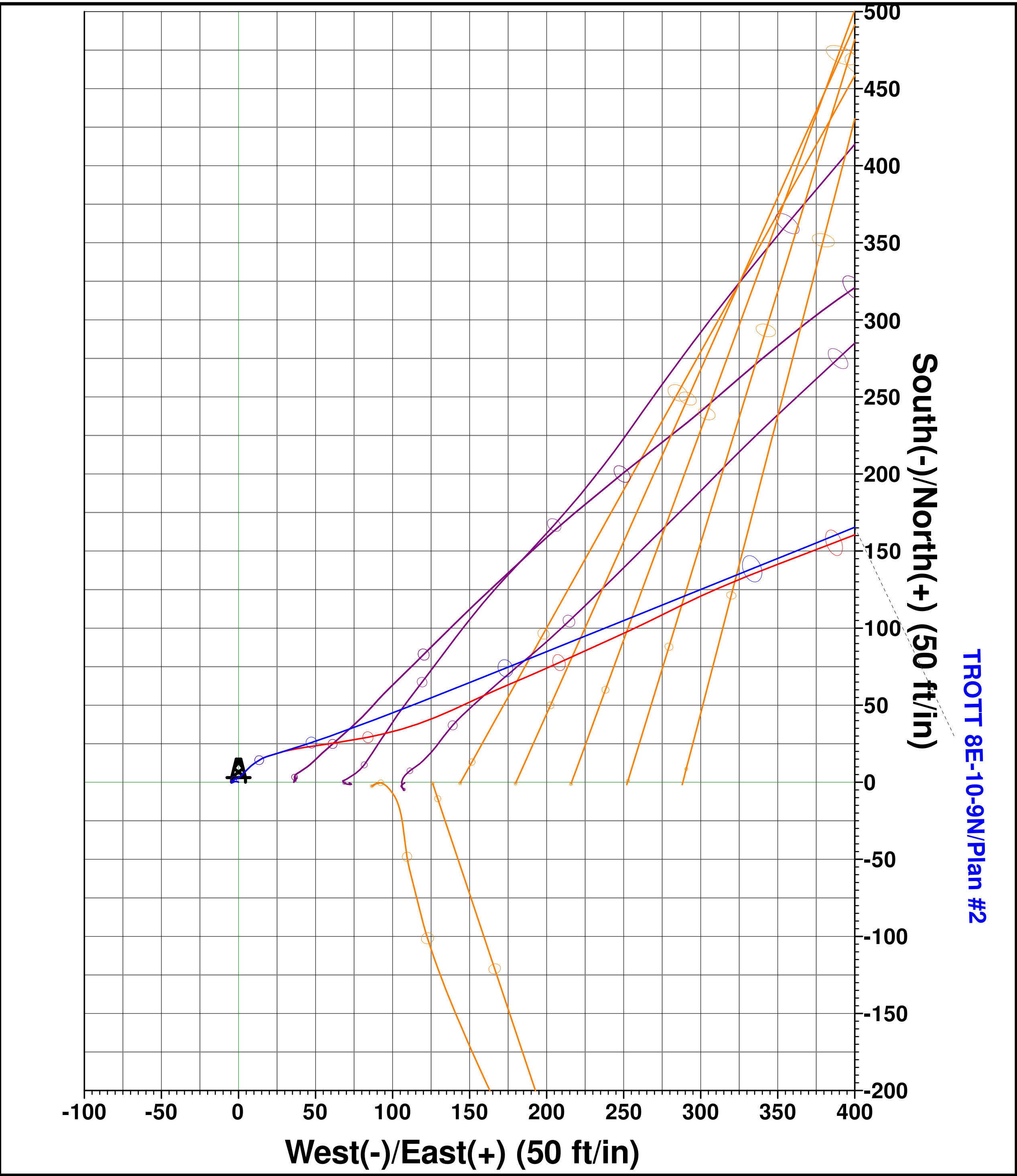
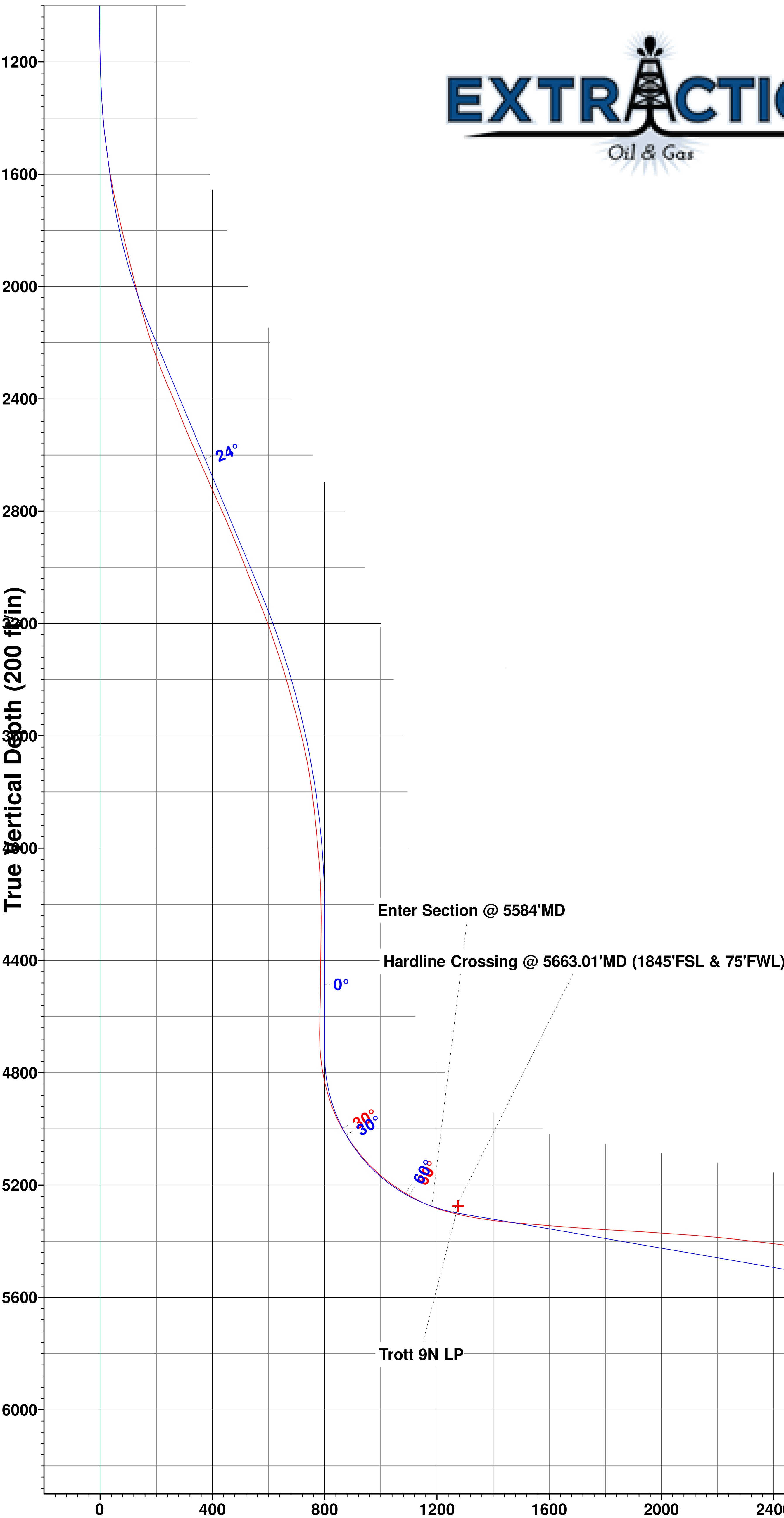

PROJECT DETAILS: Weld County, CO (NAD83)  
Geodetic System: US State Plane 1983  
Datum: North American Datum 1983  
Ellipsoid: GRS 1980  
Zone: Colorado Northern Zone  
System Datum: Ground Level  
Local North: True

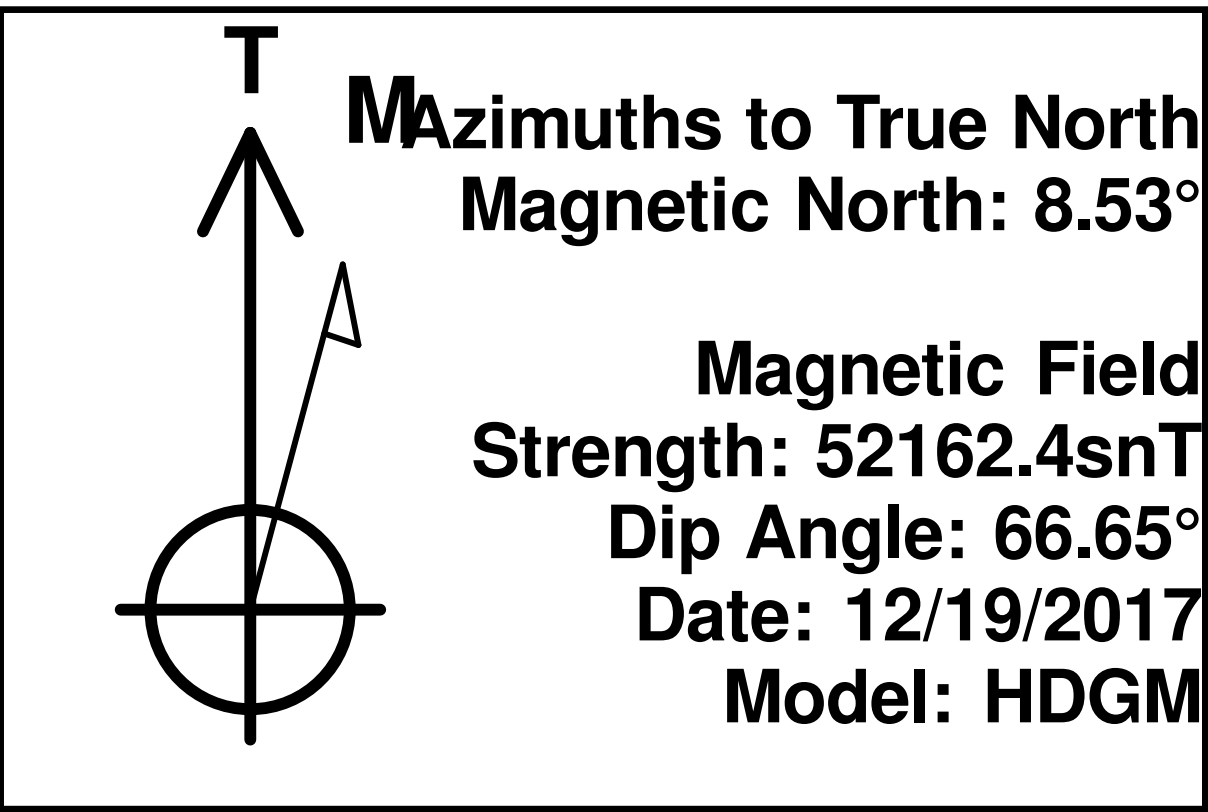

TROTT 8E-10-9N/Wellbore #1