

HALLIBURTON

iCem[®] Service

TEP ROCKY MOUNTAIN LLC

For: Terra

Date: Monday, November 27, 2017

SR 512-12 Production

API #05-045-23444-00

Sincerely,

Grand Junction Cement Engineering

1.0 Real-Time Job Summary

1.1 Job Event Log

Type	Seq. No.	Graph Label	Date	Time	Source	DH Density (ppg)	Comb Pump Rate (bbl/min)	PS Pump Press (psi)	Pump Stg Tot (bbl)	Comments
Event	1	Call Out	11/26/2017	14:30:00	USER					REQUESTED ON LOCATION @ 21:00
Event	2	Pre-Convoy Safety Meeting	11/26/2017	16:45:00	USER					ALL HES EMPLOYEES PRESENT
Event	3	Crew Leave Yard	11/26/2017	17:00:00	USER					1 HT 400 PUMP TRUCK E4, 1 660 BULK TRUCK, 1 550 SERVICE PICKUP
Event	4	Arrive At Loc	11/26/2017	19:00:00	USER					HES SHOWED UP TO LOCATION 2 HOURS EARLY RIG RUNNING CASING UPON HES ARRIVAL
Event	5	Assessment Of Location Safety Meeting	11/26/2017	19:30:00	USER					ASSESSED LOCATION AND COLLECTED WATER SAMPLE (50F CHL 0 PH 7.5). MET WITH COMPANY REP, AND WENT OVER NUMBERS AND JOB PROCEDURE. WALKED AROUND LOCATION COMPANY REP WAS OFFERED SDS FOR ALL CHEMICLES USED BY HES.
Event	6	Spot Equipment	11/26/2017	20:00:00	USER					1 HT 400 PUMP TRUCK E4, 1 660 BULK TRUCK, 1 550 SERVICE PICKUP
Event	7	Pre-Rig Up Safety Meeting	11/26/2017	20:30:00	USER					ALL HES EMPLOYEES PRESENT
Event	8	Pre-Job Safety Meeting	11/27/2017	00:30:00	USER					ALL HES EMPLOYEES AND RIG CREW PRESENT, RIG CIRCULATED @ 11 BPM PRIOR TO JOB PRESSURE @ 900 PSI.
Event	9	Start Job	11/27/2017	01:14:44	USER					TP 9931.65', SJ 44.57', FC @ 9902.63', SURFACE CSG 9 5/8" 32.3# H-40 SET @ 1130' PRODUCTION CSG 4 1/2" 11.6# P-110, OH 8 3/4", MUD 9.4 PPG
Event	10	Prime Pumps	11/27/2017	01:16:21	USER	8.33		30	2	PRIMED LINES WITH FRESH WATER VIA 6X5
Event	11	Test Lines	11/27/2017	01:19:08	COM5			5500		PRESSURE HELD
Event	12	Pump H2O Spacer	11/27/2017	01:21:56	COM5	8.33	2.0	40	10	FRESH WATER
Event	13	Pump Mud Flush III	11/27/2017	01:25:46	COM5	8.4	4.0	118	20	80 LBS MUD FLUSH III

Event	14	Check weight	11/27/2017	01:34:33	COM5					WEIGHT VERIFIED VIA PRESSUREIZED MUD SCALES
Event	15	Pump H2O Spacer	11/27/2017	01:37:28	COM5	8.33	4.0	222	10	FRESH WATER
Event	16	Pump Lead Cement	11/27/2017	01:40:10	COM5	12.5	8.0	630	280	810 SKS NEOCEM CMT, 12.5 PPG, 1.94 FT3/SK, 9.6 GAL/SK
Event	17	Check weight	11/27/2017	01:45:34	COM5					WEIGHT VERIFIED VIA PRESSUREIZED MUD SCALES
Event	18	Slow Rate	11/27/2017	01:55:10	USER					SLOWED RATE TO MIXING ISSUES
Event	19	Check weight	11/27/2017	02:03:00	COM5					WEIGHT VERIFIED VIA PRESSUREIZED MUD SCALES
Event	20	Check weight	11/27/2017	02:12:53	COM5					WEIGHT VERIFIED VIA PRESSUREIZED MUD SCALES
Event	21	Check weight	11/27/2017	02:21:09	COM5					WEIGHT VERIFIED VIA PRESSUREIZED MUD SCALES
Event	22	Pump Tail Cement	11/27/2017	02:31:08	COM5	13.3	7.0	450	82	265 SKS THERMACEM CMT, 13.3 PPG, 1.73 FT3/SK, 7.81 GAL/SK
Event	23	Check weight	11/27/2017	02:32:49	COM5					WEIGHT VERIFIED VIA PRESSUREIZED MUD SCALES
Event	24	Check weight	11/27/2017	02:35:33	COM5					WEIGHT VERIFIED VIA PRESSUREIZED MUD SCALES
Event	25	Check weight	11/27/2017	02:42:21	COM5					WEIGHT VERIFIED VIA PRESSUREIZED MUD SCALES
Event	26	Shutdown	11/27/2017	02:48:08	COM5					END OF CEMENT. CLEAN LINES AND PUMP INTO PIT
Event	27	Drop Top Plug	11/27/2017	02:53:19	USER					VERIFIED BY FLAG INDICATOR
Event	28	Pump Displacement	11/27/2017	02:54:20	COM5	8.4	10.0	2020	144	1 GAL MMCR IN FIRST 10 BBLS, 3 LBS BE-6 IN FIRST 30 BBLS, 1 50 LB. BAG KCL THROUGHOUT DISPLACEMENT
Event	29	Slow Rate	11/27/2017	03:11:09	USER	8.4	4.0	1560	10	SLOWED TO BUMP PLUG
Event	30	Bump Plug	11/27/2017	03:14:43	COM5	8.4	4.0	1560	154	PLUG BUMPED
Event	31	Check Floats	11/27/2017	03:17:58	USER			2299		FLOATS HELD 1.5 BBL FLOW BACK TO TRUCK
Event	32	End Job	11/27/2017	03:19:02	USER					HAD TO SLOW RATES AND SHUTDOWN TO MAINTAIN DENSITY
Event	33	Post-Job Safety Meeting (Pre Rig-Down)	11/27/2017	03:25:00	USER					ALL HES EMPLOYEES PRESENT
Event	34	Pre-Convoy Safety Meeting	11/27/2017	04:45:00	USER					ALL HES EMPLOYEES PRESENT
Event	35	Depart Location	11/27/2017	05:00:00	USER					THANK YOU FOR CHOOSING HALLIBURTON CEMENT, DUSTIN HYDE AND CREW

TERRA - SR 512-12 - 4 1/2" PRODUCTION

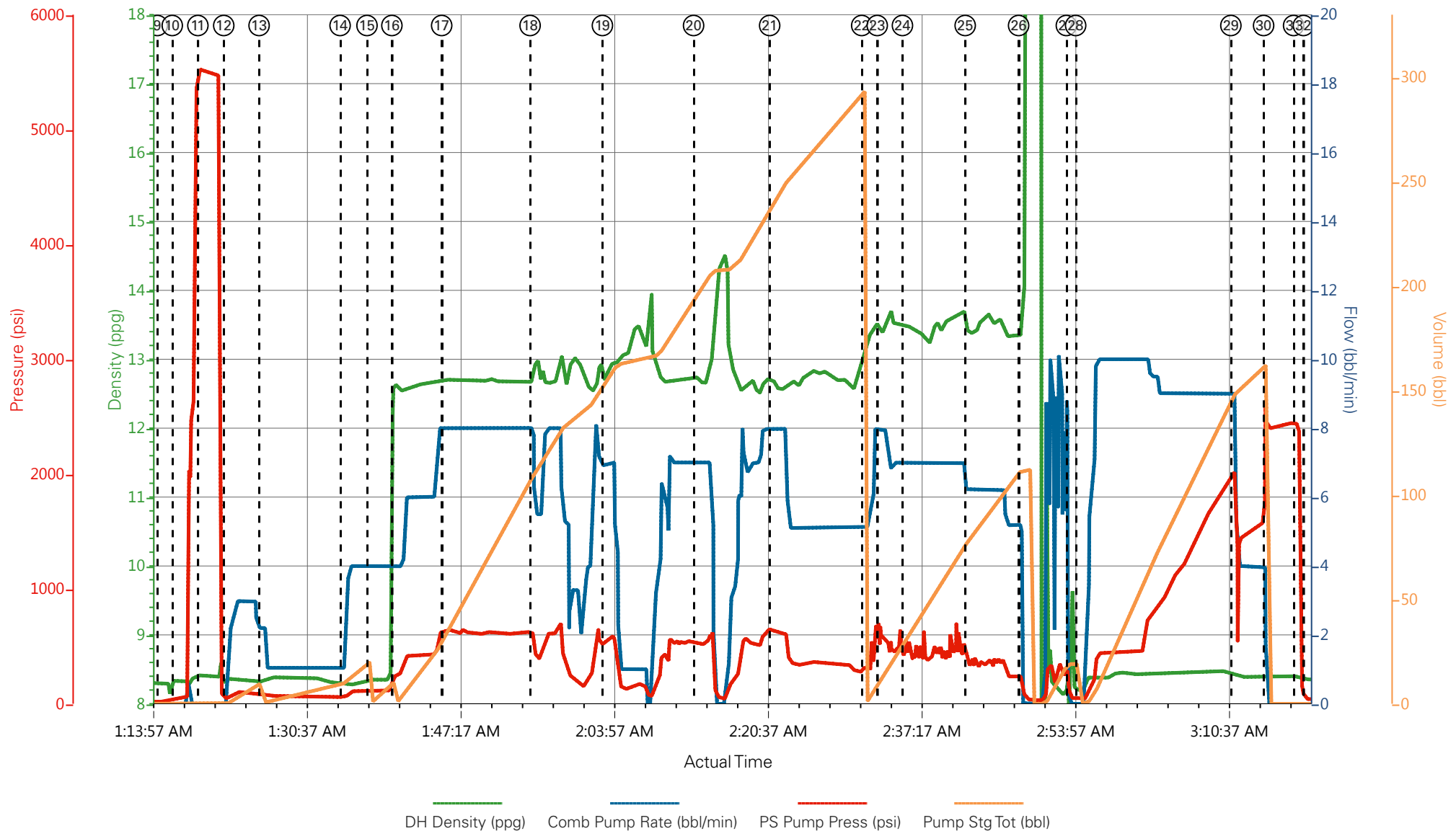

- | | | | | | |
|---|-----------------------------|----------------------|---------------------|----------------------|---|
| ① Call Out | ⑦ Pre-Rig Up Safety Meeting | ⑬ Pump Mud Flush III | ⑲ Check weight | 25 Check weight | 31 Check Floats |
| ② Pre-Convoy Safety Meeting | ⑧ Pre-Job Safety Meeting | ⑭ Check weight | 20 Check weight | 26 Shutdown | 32 End Job |
| ③ Crew Leave Yard | ⑨ Start Job | ⑮ Pump H2O Spacer | 21 Check weight | 27 Drop Top Plug | 33 Post-Job Safety Meeting (Pre Rig-Down) |
| ④ Arrive At Loc | ⑩ Prime Pumps | ⑯ Pump Lead Cement | 22 Pump Tail Cement | 28 Pump Displacement | 34 Pre-Convoy Safety Meeting |
| ⑤ Assessment Of Location Safety Meeting | ⑪ Test Lines | ⑰ Check weight | 23 Check weight | 29 Slow Rate | 35 Depart Location |
| ⑥ Spot Equipment | ⑫ Pump H2O Spacer | ⑱ Slow Rate | 24 Check weight | 30 Bump Plug | |

▼ **HALLIBURTON** | iCem® Service

Created: 2017-11-26 21:06:36, Version: 4.2.393

Edit

Customer: TEP ROCKY MOUNTAIN LLC

Job Date: 11/26/2017

Well: SR 512-12

Representative: JOSH PHILLIPS

Sales Order #: 904453925

E4: HYDE / ANGELO

TERRA - SR 512-12 - 4 1/2" PRODUCTION

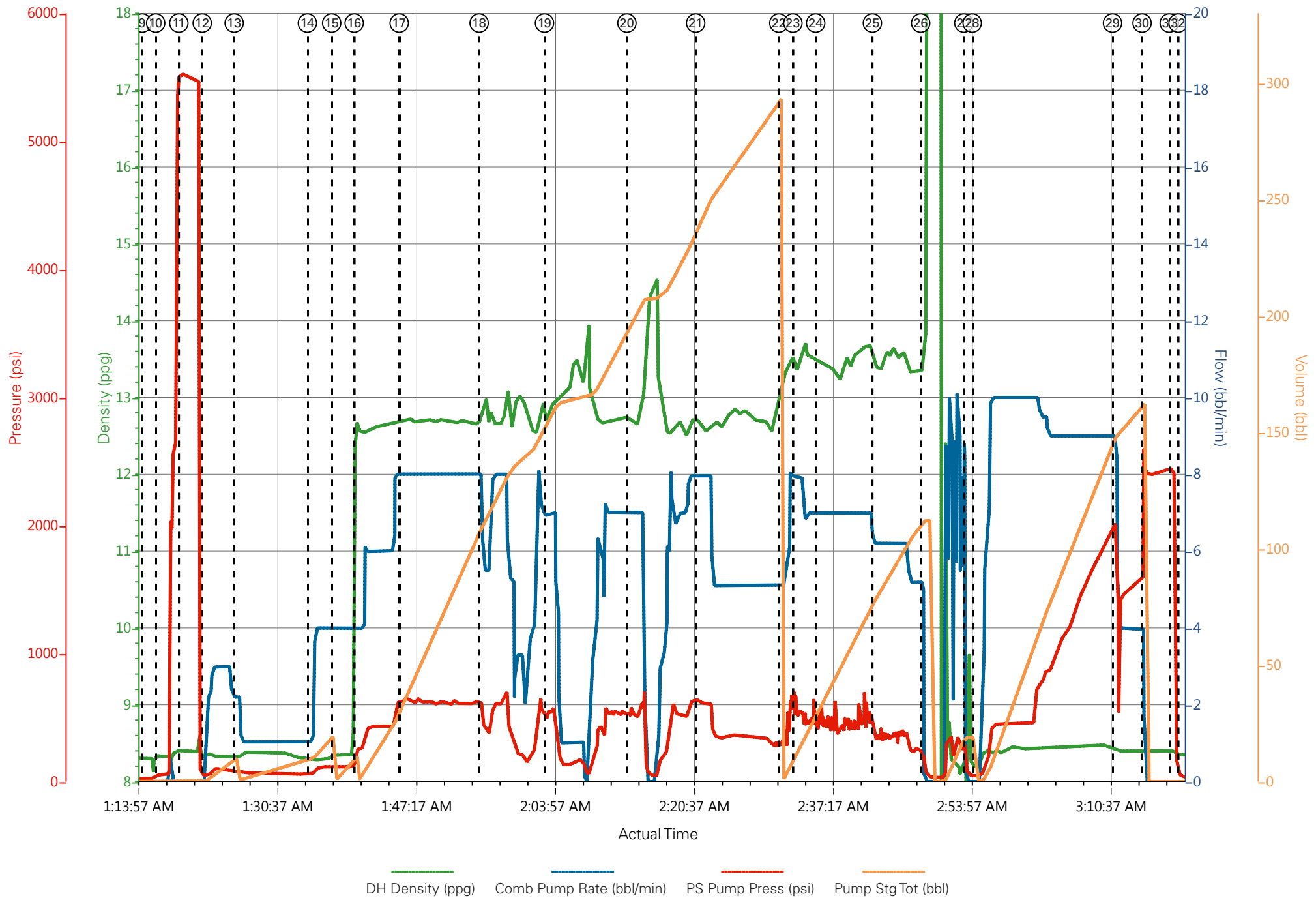

Job Information

Request/Slurry	2431630/1	Rig Name	H&P 318	Date	20/NOV/2017
Submitted By	Aaron Katz	Job Type	Production Casing	Bulk Plant	Grand Junction
Customer	Terra Energy Partners	Location	Garfield	Well	SR 512-12

Well Information

Casing/Liner Size	4.5 in	Depth MD	10156 ft	BHST	118°C / 245°F
Hole Size	8.75 in	Depth TVD	9712 ft	BHCT	79°C / 175°F
Pressure	6100 psi				

Drilling Fluid Information

Mud Supplier Name	Mud Trade Name	Density
--------------------------	-----------------------	----------------

Cement Information - Lead Design



<u>Conc</u>	<u>UOM</u>	<u>Cement/Additive</u>	<u>Sample Type</u>	<u>Sample Date</u>	<u>Lot No.</u>	Cement Properties		
		NeoCem Lead				Slurry Density	12.5	lbm/gal
						Slurry Yield	1.941	ft3/sack
						Water Requirement	9.623	gal/sack
						Total Mix Fluid	9.623	gal/sack
						Water Source	Fresh Water	
						Water Chloride		

This report is the property of Halliburton Energy Services and neither it nor any part thereof, nor a copy thereof, is to be published or disclosed without first securing the expressed written approval of Halliburton. It may however be used in the course of regular business operations by any person or concern receiving such report from Halliburton. This report is for information purposes only and the content is limited to the sample described. Halliburton makes no warranties, expressed or implied, as to the accuracy of the contents or results. Any user of this report agrees Halliburton shall not be liable for any loss or damage regardless of cause, including any act or omission of Halliburton, resulting from the use hereof.

Thickening Time - ON-OFF-ON

22/NOV/2017

Test Temp (degF)	Pressure (psi)	Reached in (min)	30 Bc (hh:mm)	50 Bc (hh:mm)	70 Bc (hh:mm)	100 Bc (hh:mm)	Start Bc	Stirring before stop (mins)	Static Period (min)	Peak reading (BC)
175	6100	57	5:38	5:54	6:07	6:33	8	67	15	4

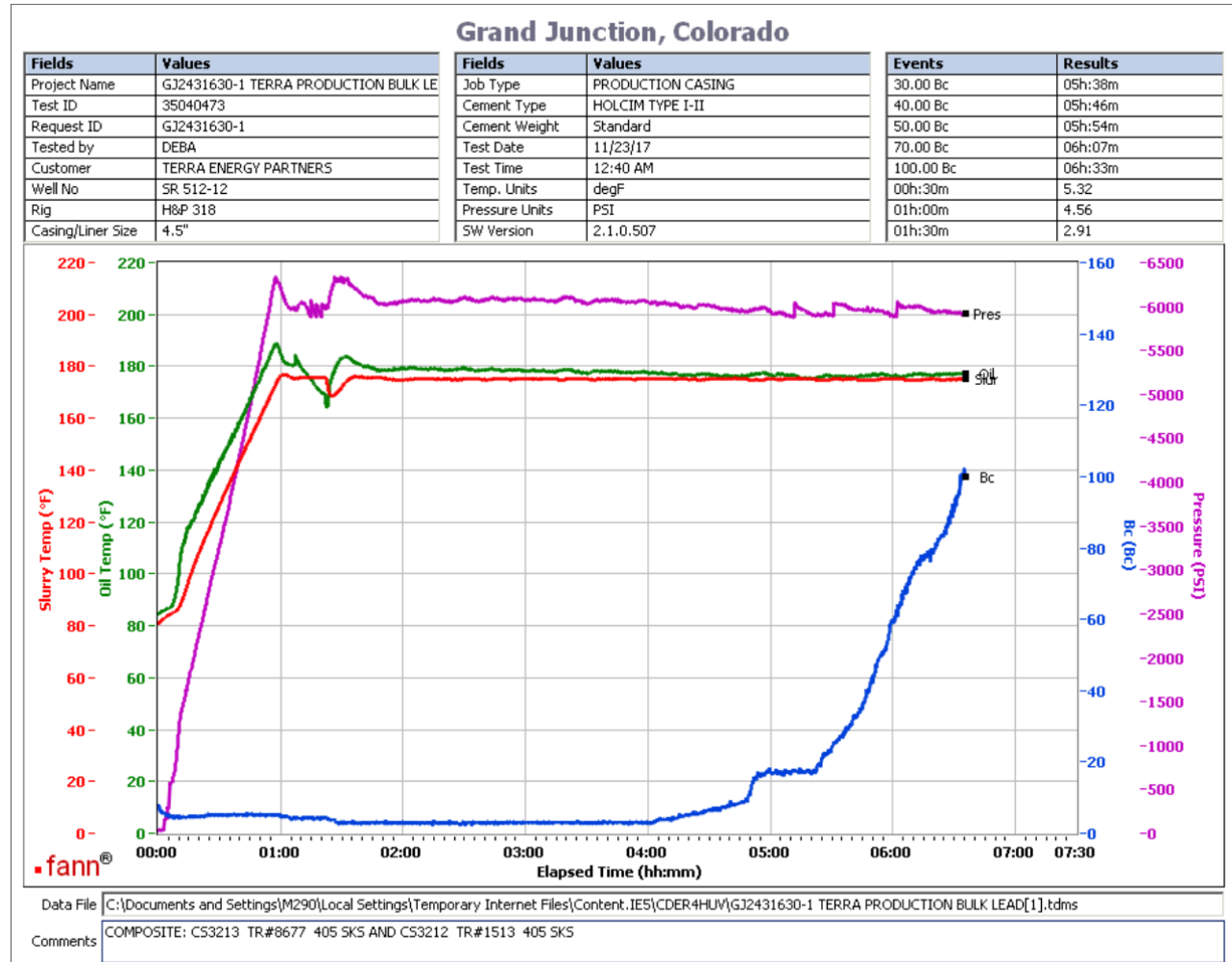

Total sks= 810
 Composite:
 CS3213 TR#8677 405 SKS
 CS3214 TR# 1513 405SKS
 Deflection: 4 - 4

This report is the property of Halliburton Energy Services and neither it nor any part thereof, nor a copy thereof, is to be published or disclosed without first securing the expressed written approval of Halliburton. It may however be used in the course of regular business operations by any person or concern receiving such report from Halliburton. This report is for information purposes only and the content is limited to the sample described. Halliburton makes no warranties, expressed or implied, as to the accuracy of the contents or results. Any user of this report agrees Halliburton shall not be liable for any loss or damage regardless of cause, including any act or omission of Halliburton, resulting from the use hereof.

HALLIBURTON

Rockies, Grand Junction

Lab Results- Tail

Job Information

Request/Slurry	2431631/1	Rig Name	H&P 318	Date	20/NOV/2017
Submitted By	Aaron Katz	Job Type	Production Casing	Bulk Plant	Grand Junction
Customer	Terra Energy Partners	Location	Garfield	Well	SR 512-12

Well Information

Casing/Liner Size	4.5 in	Depth MD	10156 ft	BHST	118°C / 245°F
Hole Size	8.75 in	Depth TVD	9712 ft	BHCT	79°C / 175°F
Pressure	6100 psi				

Drilling Fluid Information

Mud Supplier Name	Mud Trade Name	Density
--------------------------	-----------------------	----------------

Cement Information - Tail Design



<u>Conc</u>	<u>UOM</u>	<u>Cement/Additive</u>	<u>Sample Type</u>	<u>Sample Date</u>	<u>Lot No.</u>	Cement Properties		
		NeoCem Tail				Slurry Density	13.3	lbm/gal
						Slurry Yield	1.733	ft3/sack
						Water Requirement	7.799	gal/sack
						Total Mix Fluid	7.799	gal/sack
						Water Source	Fresh Water	
						Water Chloride		

This report is the property of Halliburton Energy Services and neither it nor any part thereof, nor a copy thereof, is to be published or disclosed without first securing the expressed written approval of Halliburton. It may however be used in the course of regular business operations by any person or concern receiving such report from Halliburton. This report is for information purposes only and the content is limited to the sample described. Halliburton makes no warranties, expressed or implied, as to the accuracy of the contents or results. Any user of this report agrees Halliburton shall not be liable for any loss or damage regardless of cause, including any act or omission of Halliburton, resulting from the use hereof.

Operation Test Results Request ID 2431631/1

Thickening Time - ON-OFF-ON

22/NOV/2017

Test Temp (degF)	Pressure (psi)	Reached in (min)	30 Bc (hh:mm)	50 Bc (hh:mm)	70 Bc (hh:mm)	Start Bc	Stirring before stop (mins)	Static Period (min)	Peak reading (BC)	Termination time (hh:mm)	Termination Bc
175	6100	57	2:49	2:51	3:49	20	58	15	19	3:53	70

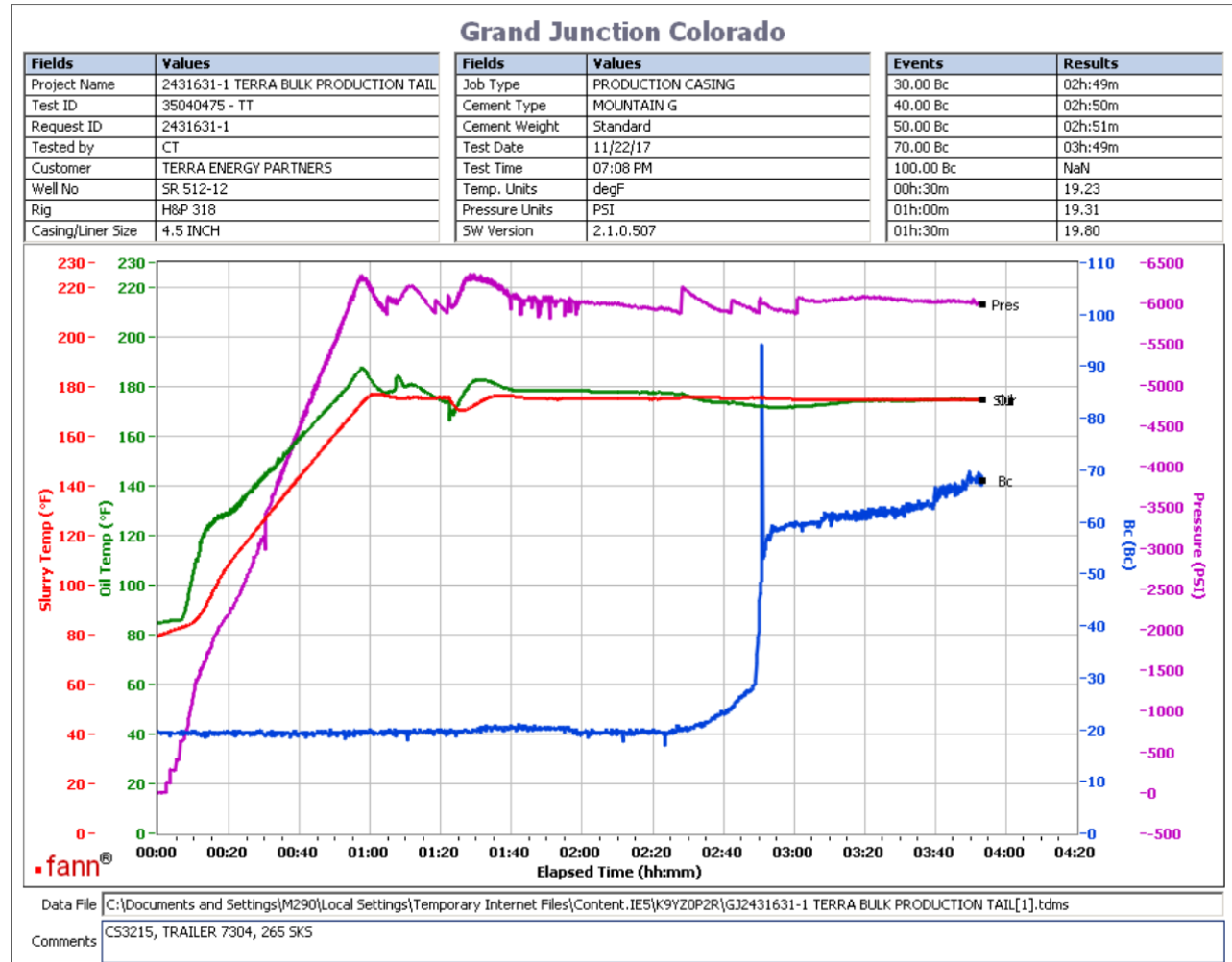

265 sks tail
CS3215, Trailer 7304, 265 sks
Deflection: 19 - 19

This report is the property of Halliburton Energy Services and neither it nor any part thereof, nor a copy thereof, is to be published or disclosed without first securing the expressed written approval of Halliburton. It may however be used in the course of regular business operations by any person or concern receiving such report from Halliburton. This report is for information purposes only and the content is limited to the sample described. Halliburton makes no warranties, expressed or implied, as to the accuracy of the contents or results. Any user of this report agrees Halliburton shall not be liable for any loss or damage regardless of cause, including any act or omission of Halliburton, resulting from the use hereof.