

**T. 9 S.**

**H. THOMAS**  
**0993-23-21W**  
**UNGRADED ELEVATION:**  
**7635.9'**

BASIS OF ELEVATION:  
 DRG CONTROL POINT CP 16-9-93  
 NAVD88 ELEVATION: 7245.29'

**SHL**  
**LATITUDE (NAD 83)**  
 NORTH 39.249183 DEG.  
**LONGITUDE (NAD 83)**  
 WEST 107.742543 DEG.  
**NORTHING (NAD 83)**  
 1523487.03  
**EASTING (NAD 83)**  
 2364998.72

**BASIS OF BEARING/DATUM**

SPCS COLORADO CENTRAL NAD 27 BASED ON  
 STATIC GPS OBSERVATIONS ON DRG CONTROL  
 POINT CP 16-9-93 HAVING A POSITION OF:  
 NAD83(2011)  
 LAT 39° 16' 16.64" NORTH  
 LONG 107° 46' 11.24" WEST  
 NAVD88 ELEVATION: 7245.29'

THE WEST LINE OF THE NW¼ OF SECTION 26,  
 MONUMENTED BY AC'S AND BEARING  
 N 00°43'16" E.

**NOTES**

1. GPS OPERATOR T. SHERRILL OBSERVED A PDOP OF 1.5.
2. ALL GPS OBSERVATIONS ARE IN COMPLIANCE WITH COGCC RULE No.215.
3. EXISTING IMPROVEMENTS WITHIN 500' OF LOCATION. SEE LOC. DRAWING.
4. SURROUNDING SURFACE USE IS NATIVE BRUSH, NON CROP RANGELAND.

- LEGEND**
- ◆ WELL LOCATION
  - APPROX. BHL
  - └ DENOTES 90° TIE
  - FOUND MONUMENT

**SURVEYOR'S STATEMENT**

I, DAVID E. HENDERHAN, AN EMPLOYEE AND AGENT ON BEHALF OF D.R. GRIFFIN & ASSOCIATES, INC. STATE THE PLAT HEREON IS A CORRECT REPRESENTATION OF A SURVEY MADE UNDER MY SUPERVISION ON THE 23rd DAY OF AUGUST, 2017 OF THE SHOWN H. THOMAS 0993-23-21W AND THAT THE LOCATION HAS BEEN STAKED ON THE GROUND.

Notice: In accordance with Colorado State Law, any legal action based upon any defect in this survey plat must commence within three (3) years after first discovery of such defect. In no event, may any action based upon any defect in this survey plat be commenced more than ten (10) years from the date of certification shown hereon.

**H THOMAS 0993-26-06 PAD**

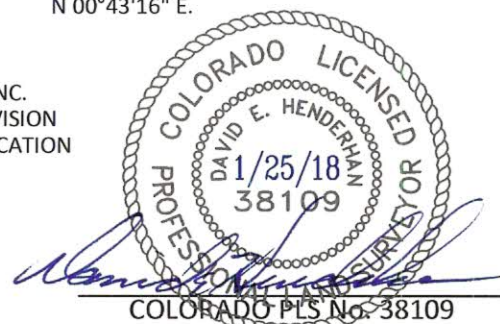

**DRG** **RIFFIN & ASSOCIATES, INC.**  
 (307) 362-5028 1414 ELK ST., ROCK SPRINGS, WY 82901

DRAWN: 1/22/2018 - TCM	SCALE: 1" = 1000'
REVISED: 1/25/2018 - DEH	DRG JOB No. 21278
REVISED SURVEY DATE	B3-0993-23-21W

**PLAT OF DRILLING LOCATION IN**  
**SWNW, SECTION 26, FOR**  
**LARAMIE ENERGY, LLC**

**1979' F/NL, & 1134' F/WL, SECTION 26,**  
**T. 9 S., R. 93 W., 6TH P.M.,**  
**MESA COUNTY, COLORADO**

**R. 93 W.**



GRID NORTH  
SCALE' 1" = 1000'  
500' 0 1000'

**T. 9 S.**

**H. THOMAS**  
**0993-23-21W**  
**BHL**

**BHL/TOG**  
**LATITUDE (NAD 83)**  
NORTH 39.255277 DEG.  
**LONGITUDE (NAD 83)**  
WEST 107.744272 DEG.  
**NORTHING (NAD 83)**  
1525718  
**EASTING (NAD 83)**  
2364564

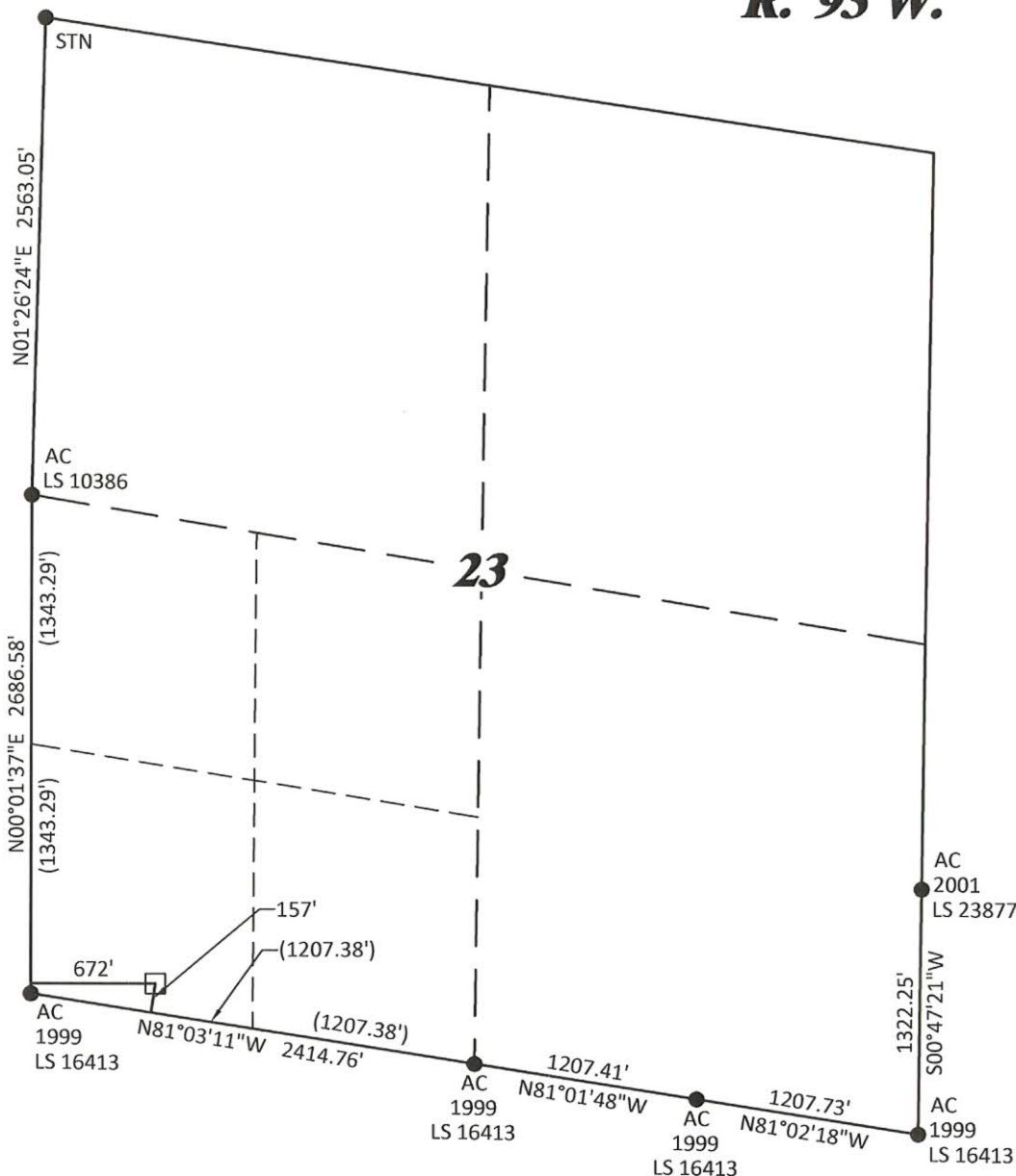

**LEGEND**

- ☐ APPROX. BHL
- ☐ DENOTES 90° TIE
- FOUND MONUMENT

**BASIS OF BEARING**

THE SOUTH LINE OF THE SW $\frac{1}{4}$  OF THE SE $\frac{1}{4}$  OF SECTION 23, MONUMENTED BY AC'S AND BEARING N 81°01'48\"/>

**SURVEYOR'S STATEMENT**

I, DAVID E. HENDERHAN, AN EMPLOYEE AND AGENT ON BEHALF OF D.R. GRIFFIN & ASSOCIATES, INC. STATE THE PLAT HEREON IS A CORRECT REPRESENTATION OF A SURVEY MADE UNDER MY SUPERVISION ON THE 23rd DAY OF AUGUST, 2017 OF THE SHOWN H. THOMAS 0993-23-21W BOTTOM HOLE LOCATION.

Notice: In accordance with Colorado State Law, any legal action based upon any defect in this survey plat must commence within three (3) years after first discovery of such defect. In no event, may any action based upon any defect in this survey plat be commenced more than ten (10) years from the date of certification shown hereon.

**H THOMAS 0993-26-06 PAD**

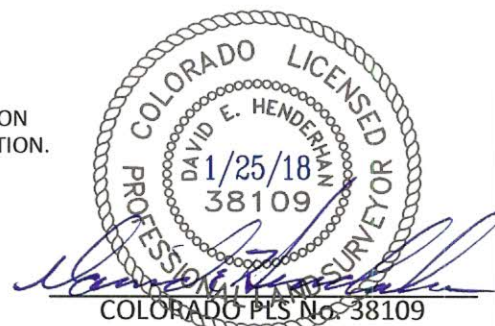

**DRG** RIFFIN & ASSOCIATES, INC.  
(307) 362-5028 1414 ELK ST., ROCK SPRINGS, WY 82901

DRAWN: 1/22/2018 - TCM	SCALE: 1" = 1000'
REVISED: 1/25/2018 - DEH	DRG JOB No. 21278
REVISED SURVEY DATE	B3-0993-23-21W BHL

**PLAT OF BOTTOM HOLE LOCATION IN**  
**SWSW, SECTION 23, FOR**  
**LARAMIE ENERGY, LLC**

**157' F/SL, & 672' F/WL, SECTION 23,**  
**T. 9 S., R. 93 W., 6TH P.M.,**  
**MESA COUNTY, COLORADO**