

T. 9 S.

H. THOMAS
0993-23-19W
UNGRADED ELEVATION:
7637.4'

BASIS OF ELEVATION:
 DRG CONTROL POINT CP 16-9-93
 NAVD88 ELEVATION: 7245.29'

SHL
LATITUDE (NAD 83)
 NORTH 39.249137 DEG.
LONGITUDE (NAD 83)
 WEST 107.742583 DEG.
NORTHING (NAD 83)
 1523470.78
EASTING (NAD 83)
 2364987.05

BASIS OF BEARING/DATUM
 SPCS COLORADO CENTRAL NAD 27 BASED ON
 STATIC GPS OBSERVATIONS ON DRG CONTROL
 POINT CP 16-9-93 HAVING A POSITION OF:
 NAD83(2011)
 LAT 39° 16' 16.64" NORTH
 LONG 107° 46' 11.24" WEST
 NAVD88 ELEVATION: 7245.29'

THE WEST LINE OF THE NW¼ OF SECTION 26,
 MONUMENTED BY AC'S AND BEARING
 N 00°43'16" E.

NOTES

1. GPS OPERATOR T. SHERRILL OBSERVED A PDOP OF 1.5.
2. ALL GPS OBSERVATIONS ARE IN COMPLIANCE WITH COGCC RULE No.215.
3. EXISTING IMPROVEMENTS WITHIN 500' OF LOCATION. SEE LOC. DRAWING.
4. SURROUNDING SURFACE USE IS NATIVE BRUSH, NON CROP RANGELAND.

LEGEND

- ◆ WELL LOCATION
- APPROX. BHL
- └ DENOTES 90° TIE
- FOUND MONUMENT

SURVEYOR'S STATEMENT

I, DAVID E. HENDERHAN, AN EMPLOYEE AND AGENT ON BEHALF OF D.R. GRIFFIN & ASSOCIATES, INC. STATE THE PLAT HEREON IS A CORRECT REPRESENTATION OF A SURVEY MADE UNDER MY SUPERVISION ON THE 23rd DAY OF AUGUST, 2017 OF THE SHOWN H. THOMAS 0993-23-19W AND THAT THE LOCATION HAS BEEN STAKED ON THE GROUND.

Notice: In accordance with Colorado State Law, any legal action based upon any defect in this survey plat must commence within three (3) years after first discovery of such defect. In no event, may any action based upon any defect in this survey plat be commenced more than ten (10) years from the date of certification shown hereon.

H THOMAS 0993-26-06 PAD

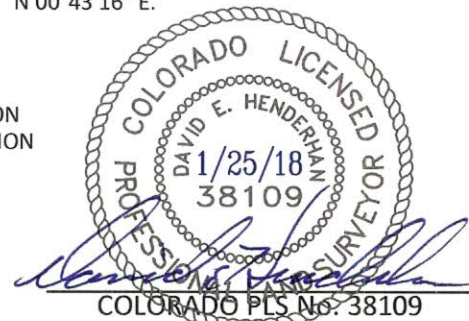

DRG **RIFFIN & ASSOCIATES, INC.**
 (307) 362-5028 1414 ELK ST., ROCK SPRINGS, WY 82901

PLAT OF DRILLING LOCATION IN
SWNW, SECTION 26, FOR
LARAMIE ENERGY, LLC

DRAWN: 1/22/2018 - TCM	SCALE: 1" = 1000'
REVISED: 1/25/2018 - DEH	DRG JOB No. 21278
REVISED SURVEY DATE	B5-0993-23-19W

1997' F/NL, & 1123' F/WL, SECTION 26,
T. 9 S., R. 93 W., 6TH P.M.,
MESA COUNTY, COLORADO

R. 93 W.

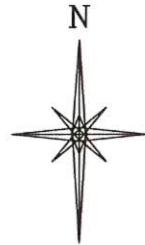

GRID NORTH
SCALE' 1" = 1000'
500' 0 1000'

T. 9 S.

H. THOMAS
0993-23-19W
BHL

BHL/TOG
LATITUDE (NAD 83)
NORTH 39.256117 DEG.
LONGITUDE (NAD 83)
WEST 107.746203 DEG.
NORTHING (NAD 83)
1526037
EASTING (NAD 83)
2364025

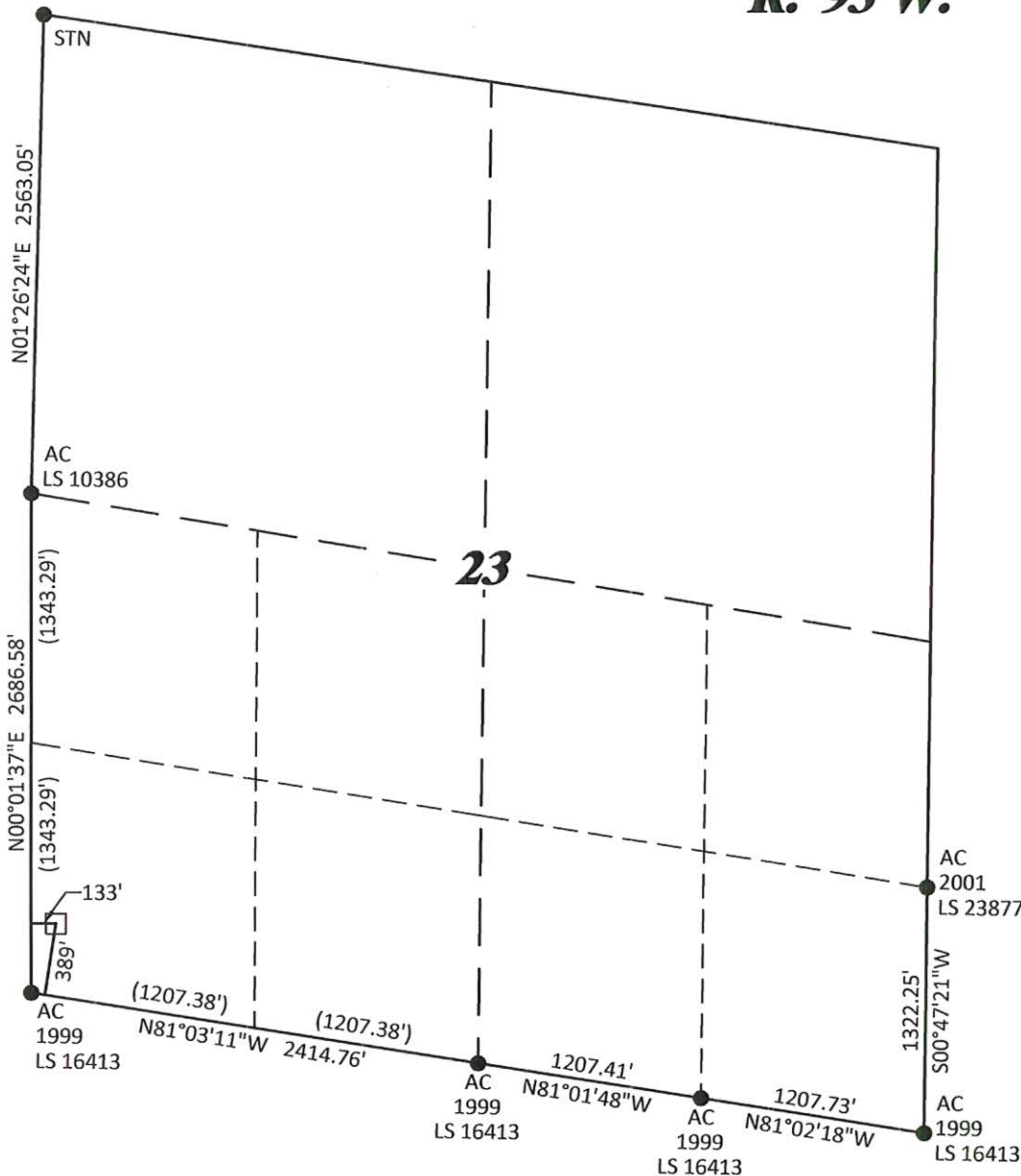

LEGEND

- ☐ APPROX. BHL
- ☐ DENOTES 90° TIE
- FOUND MONUMENT

BASIS OF BEARING

THE SOUTH LINE OF THE SW $\frac{1}{4}$ OF THE SE $\frac{1}{4}$ OF SECTION 23, MONUMENTED BY AC'S AND BEARING N 81°01'48" W.

SURVEYOR'S STATEMENT

I, DAVID E. HENDERHAN, AN EMPLOYEE AND AGENT ON BEHALF OF D.R. GRIFFIN & ASSOCIATES, INC. STATE THE PLAT HEREON IS A CORRECT REPRESENTATION OF A SURVEY MADE UNDER MY SUPERVISION ON THE 23rd DAY OF AUGUST, 2017 OF THE SHOWN H. THOMAS 0993-23-19W BOTTOM HOLE LOCATION.

Notice: In accordance with Colorado State Law, any legal action based upon any defect in this survey plat must commence within three (3) years after first discovery of such defect. In no event, may any action based upon any defect in this survey plat be commenced more than ten (10) years from the date of certification shown hereon.

H THOMAS 0993-26-06 PAD

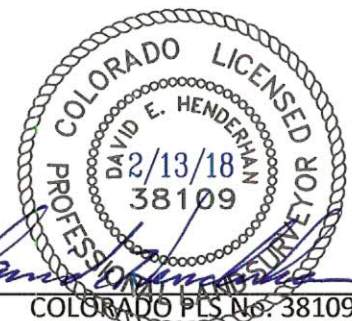

DRG RIFFIN & ASSOCIATES, INC.
(307) 362-5028 1414 ELK ST., ROCK SPRINGS, WY 82901

**PLAT OF BOTTOM HOLE LOCATION IN
SWSW, SECTION 23, FOR
LARAMIE ENERGY, LLC**

**389' F/SL, & 133' F/WL, SECTION 23,
T. 9 S., R. 93 W., 6TH P.M.,
MESA COUNTY, COLORADO**

DRAWN: 1/22/2018 - TCM

SCALE: 1" = 1000'

REVISED: 2/13/2018 - DEH

DRG JOB No. 21278

MISC. REVISIONS

B5-0993-23-19W BHL