

**H. THOMAS**  
**0993-26-03E**  
**UNGRADED ELEVATION:**  
**7636.0'**

BASIS OF ELEVATION:  
 DRG CONTROL POINT CP 16-9-93  
 NAVD88 ELEVATION: 7245.29'

**SHL**  
**LATITUDE (NAD 83)**  
 NORTH 39.249190 DEG.  
**LONGITUDE (NAD 83)**  
 WEST 107.742494 DEG.  
**NORTHING (NAD 83)**  
 1523489.32  
**EASTING (NAD 83)**  
 2365012.67

**BASIS OF BEARING/DATUM**  
 SPCS COLORADO CENTRAL NAD 27 BASED ON  
 STATIC GPS OBSERVATIONS ON DRG CONTROL  
 POINT CP 16-9-93 HAVING A POSITION OF:  
 NAD83(2011)  
 LAT 39° 16' 16.64" NORTH  
 LONG 107° 46' 11.24" WEST  
 NAVD88 ELEVATION: 7245.29'

THE WEST LINE OF THE NW¼ OF SECTION 26,  
 MONUMENTED BY AC'S AND BEARING  
 N 00°43'16" E.

#### NOTES

1. GPS OPERATOR T. SHERRILL OBSERVED A PDOP OF 1.6.
2. ALL GPS OBSERVATIONS ARE IN COMPLIANCE WITH COGCC RULE No.215.
3. EXISTING IMPROVEMENTS WITHIN 500' OF LOCATION. SEE LOC. DRAWING.
4. SURROUNDING SURFACE USE IS NATIVE BRUSH, NON CROP RANGELAND.

#### SURVEYOR'S STATEMENT

I, DAVID E. HENDERHAN, AN EMPLOYEE AND AGENT ON BEHALF OF D.R. GRIFFIN & ASSOCIATES, INC. STATE THE PLAT HEREON IS A CORRECT REPRESENTATION OF A SURVEY MADE UNDER MY SUPERVISION ON THE 23rd DAY OF AUGUST, 2017 OF THE SHOWN H. THOMAS 0993-26-03E AND THAT THE LOCATION HAS BEEN STAKED ON THE GROUND.

Notice: In accordance with Colorado State Law, any legal action based upon any defect in this survey plat must commence within three (3) years after first discovery of such defect. In no event, may any action based upon any defect in this survey plat be commenced more than ten (10) years from the date of certification shown hereon.

**H THOMAS 0993-26-06 PAD**

#### LEGEND

- ◆ WELL LOCATION
- APPROX. BHL
- └ DENOTES 90° TIE
- FOUND MONUMENT

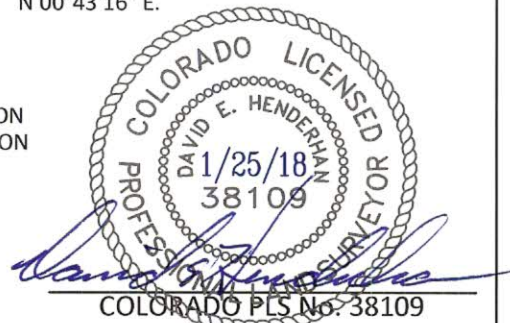

COLORADO PLS No. 38109



(307) 382-5028

1414 ELK ST., ROCK SPRINGS, WY 82901

**PLAT OF DRILLING LOCATION IN**  
**SWNW, SECTION 26, FOR**  
**LARAMIE ENERGY, LLC**

**1974' F/NL, & 1148' F/WL, SECTION 26,**  
**T. 9 S., R. 93 W., 6TH P.M.,**  
**MESA COUNTY, COLORADO**

**DRAWN: 1/22/2018 - TCM**

**SCALE: 1" = 1000'**

**REVISED: 1/25/2018 - DEH**

**DRG JOB No. 21278**

**REVISED SURVEY DATE**

**A2-0993-26-03**