

NE1/4 SW1/4 SEC. 10, T1S, R68W, 6TH P.M.



PLOT_STAMP

WELL LOCATION PLAT INTERCHANGE B S22-30-16C

NE1/4 SW1/4 SEC. 10, T1S, R68W, 6TH P.M.

WELL BORE
CONTINUES INTO
SECTION 10
(SHEET 1)

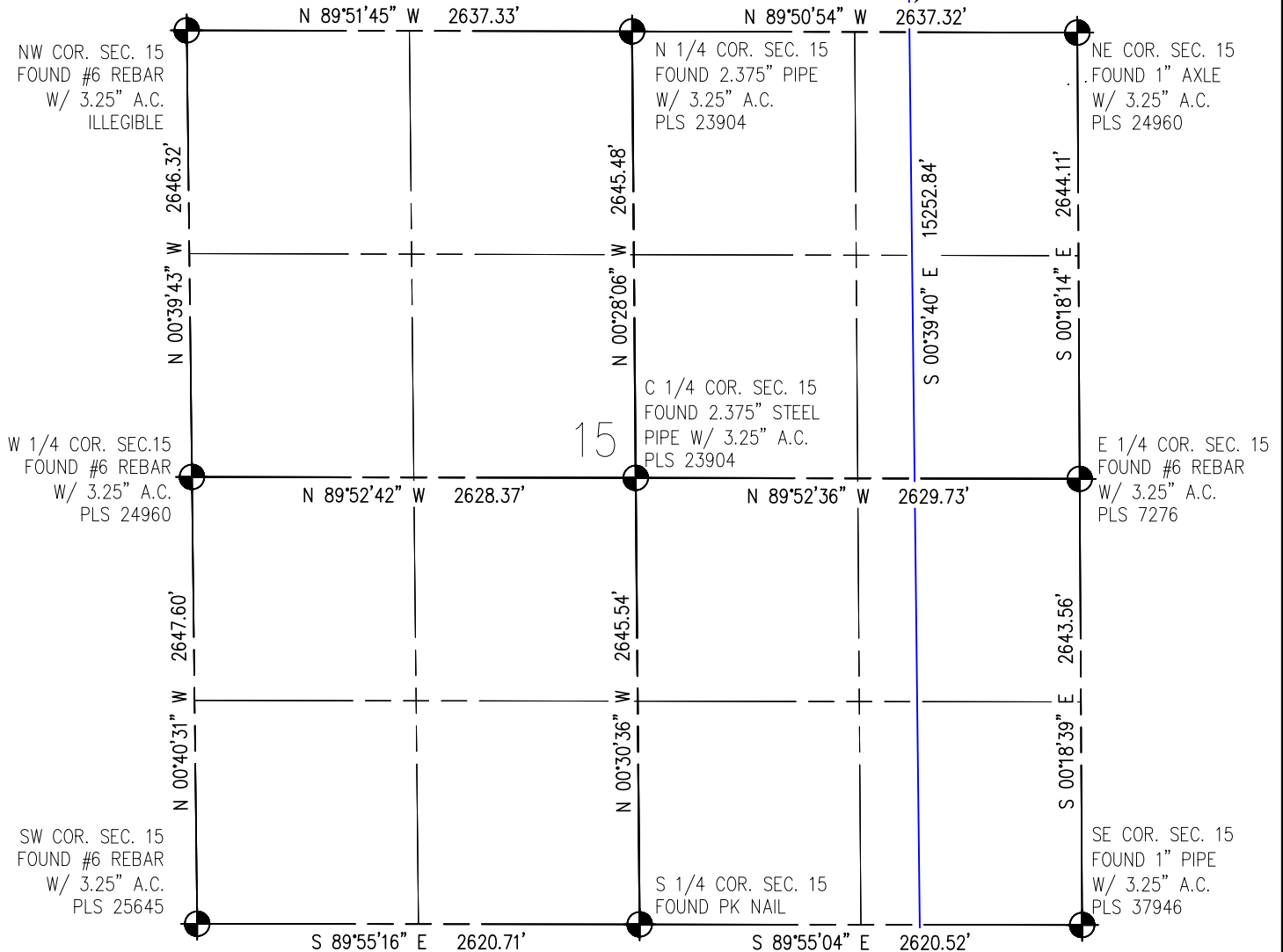

WELL BORE
CONTINUES INTO
SECTION 22
(SHEET 3)

I HEREBY CERTIFY THAT THIS WELL LOCATION CERTIFICATE WAS PREPARED BY ME, OR UNDER MY DIRECT SUPERVISION, THAT THE FIELD WORK WAS COMPLETED ON 9/28/2017, THAT THIS IS NOT A LAND SURVEY PLAT OR AN IMPROVEMENT SURVEY PLAT, AND THAT IT IS NOT TO BE RELIED UPON FOR ESTABLISHMENT OF FENCE, BUILDING OR OTHER FUTURE IMPROVEMENT LINES.

AARON A. DEMO
Professional Land Surveyor Registration No. 38285
State of Colorado
FOR AND ON BEHALF OF BASELINE ENGINEERING CORP.

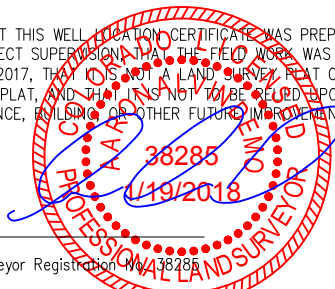

N

0 1000'
Scale 1" = 1000' ft

SURFACE LOCATION
SEC. 10, T1S, R68W
GROUND ELEVATION = 5205.9'
PDOP = 1.4
LATITUDE = 39.978175°
LONGITUDE = -104.991095°
2205' FSL, 1706' FWL
ENTRY POINT LOCATION
SEC. 10, T1S, R68W
LATITUDE = 39.986168°
LONGITUDE = -104.981986°
150' FNL, 1020' FEL
BOTTOM HOLE LOCATION
SEC. 22, T1S, R68W
LATITUDE = 39.944308°
LONGITUDE = -104.981676°
460' FSL, 973' FEL

NOTES:

1. INDICATES SECTION CORNER
2. INDICATES CALCULATED CORNER
3. (C) INDICATES CALCULATED DIMENSION
4. ELEVATION BASED ON NAVD88 (GEOID12B)
5. BEARINGS DERIVED FROM COLORADO COORDINATE SYSTEM OF 1983 NAD83 ZONE.
6. OPERATOR: TRAVIS WINNICKI
7. IMPROVEMENTS: SEE LOCATION DRAWING FOR ALL VISIBLE IMPROVEMENTS WITHIN 500' OF DISTURBED AREA.
8. WELL FOOTAGES ARE MEASURED AT RIGHT ANGLES TO THE SECTION LINES.

NEAREST CULTURAL ITEMS:

BUILDING: 875' W
BUILDING UNIT: 1580' W
HIGH OCCUPANCY BUILDING UNIT: 5280' +
DESIGNATED OUTSIDE ACTIVITY AREA: 5280' +
PUBLIC ROAD: 1-25 ON RAMP 574' E
ABOVE GROUND UTILITY: 1732' W
RAILROAD: 5280' +
PROPERTY LINE: 377' E
SURFACE USE: FARMLAND.

NEAREST EXISTING WELL: BEYER MA 10-5 302' S



DRAWN BY	RPM	CHECKED BY	AAD
INITIAL SUBMITAL	1/19/2018		
REVISED	N/A		
DRAWING SIZE	8.5" X 11"		
JOB NO.	EXT01568W10-03		
SHEET	2 OF 3		

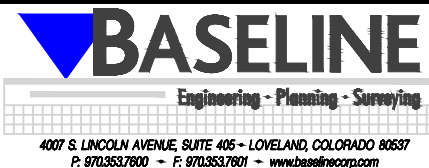

PLOT_STAMP

NE1/4 SW1/4 SEC. 10, T1S, R68W, 6TH P.M.

N 1/4 COR. SEC. 22
FOUND PK NAIL

WELL BORE
CONTINUES INTO
SECTION 15
(SHEET 2)

W 1/4 COR. SEC.22
FOUND #6 REBAR
W/ 3.25" A.C.
PLS 25645

22

C 1/4 COR. SEC. 22
FOUND 2" STEEL
PIPE W/ 3" A.C.
PLS 25937

NE COR. SEC. 22
FOUND 1" PIPE
W/ 3.25" A.C.
PLS 37946

E 1/4 COR. SEC.22
FOUND #6 REBAR
3.25" A.C.
PLS 34579

S 1/4 COR. SEC. 22
FOUND #6 REBAR
W/ 3.25 A.C.
PLS 29420.



SW COR. SEC. 22
FOUND #6 REBAR
W/ 3.25" A.C.
PLS 25645

BOTTOM HOLE

I HEREBY CERTIFY THAT THIS WELL LOCATION CERTIFICATE WAS PREPARED BY ME, OR UNDER MY DIRECT SUPERVISION, THAT THE FIELD WORK WAS COMPLETED ON 9/28/2017, THAT THIS IS NOT A LAND SURVEY, PLAT OR AN IMPROVEMENT SURVEY PLAT, AND THAT IT IS NOT TO BE REPLIED UPON FOR ESTABLISHMENT OF FENCE, BUILDING OR OTHER FUTURE IMPROVEMENT LINES.

AARON A. DEMO
Professional Land Surveyor Registration No. 38285
State of Colorado
FOR AND ON BEHALF OF BASELINE ENGINEERING CORP.

NOTES:

1.  INDICATES SECTION CORNER
2.  INDICATES CALCULATED CORNER
3. (C) INDICATES CALCULATED DIMENSION
4. ELEVATION BASED ON NAVD88 (GEOID12B)
5. BEARINGS DERIVED FROM COLORADO COORDINATE SYSTEM OF 1983 NAD83 ZONE.
6. OPERATOR: TRAVIS WINNICKI
7. IMPROVEMENTS: SEE LOCATION DRAWING FOR ALL VISIBLE IMPROVEMENTS WITHIN 500' OF DISTURBED AREA.
8. WELL FOOTAGES ARE MEASURED AT RIGHT ANGLES TO THE SECTION LINES.

SURFACE LOCATION
SEC. 10, T1S, R68W
GROUND ELEVATION = 5205.9'
PDOP = 1.4
LATITUDE = 39.978175°
LONGITUDE = -104.991095°
2205' FSL, 1706' FWL
ENTRY POINT LOCATION
SEC. 10, T1S, R68W
LATITUDE = 39.986168°
LONGITUDE = -104.981986°
150' FNL, 1020' FEL
BOTTOM HOLE LOCATION
SEC. 22, T1S, R68W
LATITUDE = 39.944308°
LONGITUDE = -104.981676°
460' FSL, 973' FEL

NEAREST CULTURAL ITEMS:

BUILDING: 875' W
 BUILDING UNIT: 1580' W
 HIGH OCCUPANCY BUILDING UNIT: 5280' +
 DESIGNATED OUTSIDE ACTIVITY AREA: 5280'+
 PUBLIC ROAD: I-25 ON RAMP 574' E
 ABOVE GROUND UTILITY: 1732' W
 RAILROAD: 5280'+
 PROPERTY LINE: 377' E
 SURFACE USE: FARMLAND.

NEAREST EXISTING WELL: BEYER MA 10-5 302' S



EXTRACTION
Oil & Gas

DRAWN BY
RPM

CHECKED BY
AAD

INITIAL SUBMITTAL	1/19/2018
-------------------	-----------

REVISED	N/A
---------	-----

DRAWING SIZE	8.5" X 11"
--------------	------------

JOB NO.	EXT01S68W10-03
---------	----------------

SHEET 3 OF 3



Engineering • Planning • Surviving

4007 S. LINCOLN AVENUE, SUITE 405 • LOVELAND, COLORADO 80537
P: 970.353.7600 • F: 970.353.7601 • www.baselinecorp.com

PLOT_STAMP