

Final Reclamation Inspection

March 2, 2018

Operator: TOP OPERATING COMPANY - 39560

API: 05-013-06096

Inspection Document #: 682403351

Boulder County, CO

NESE Section 36 T3N R69W

Chris Binschus
Reclamation Specialist, COGCC



COLORADO

**Oil & Gas Conservation
Commission**

Department of Natural Resources

Inspection Photos
Location Name: RIDER #1
API: 05-013-06096

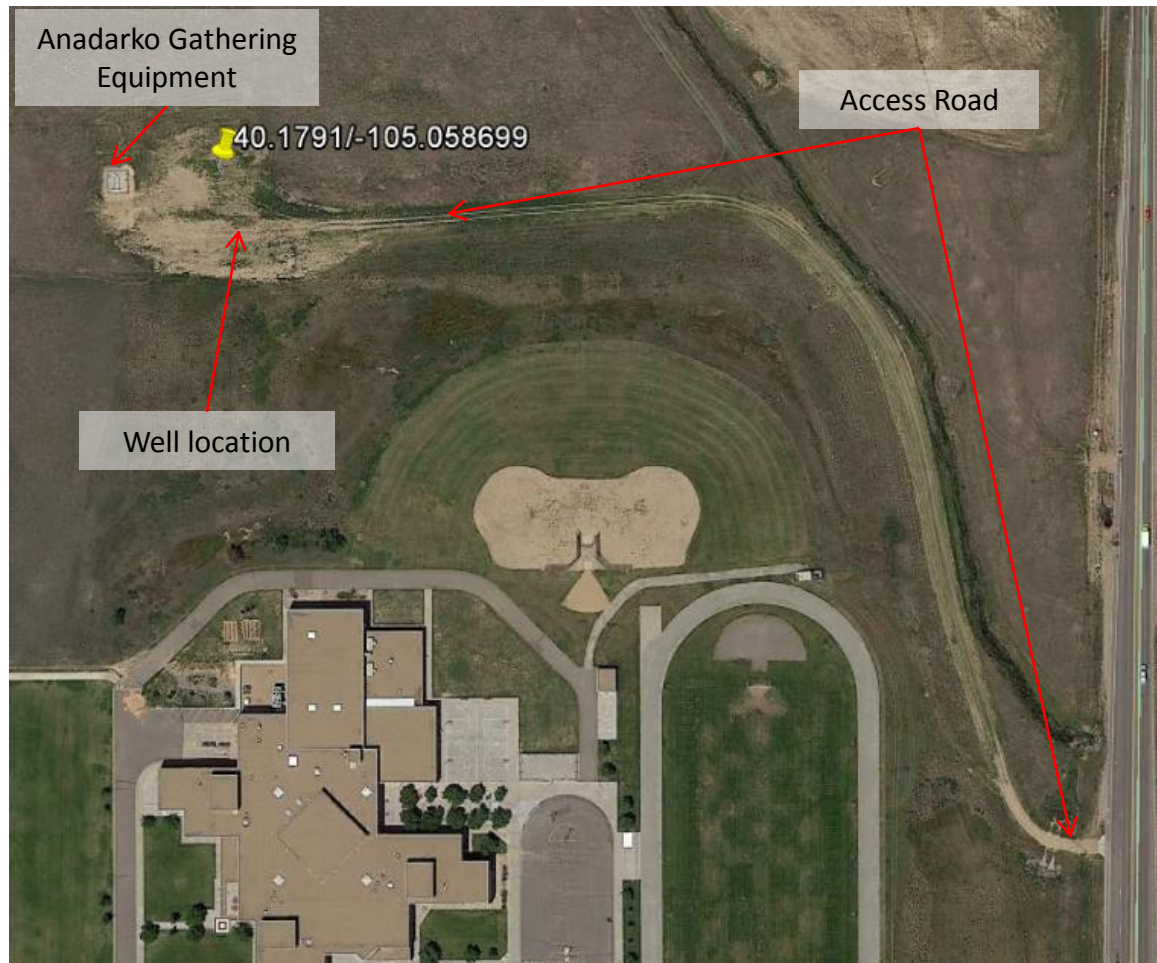

Google Earth aerial imagery taken June 9, 2017 illustrating the Rider #1 access road and well location.

Inspection Photos
Location Name: RIDER #1
API: 05-013-06096



Photo 1. Photo taken from the northern well location on June 6, 2017, facing East. Does not appear final reclamation activities have been performed based on the lack of grass species and the abundance of weedy annuals, mostly Kochia.



Photo 2. Photo taken from the northern well location on March 2, 2018, facing East. Final reclamation activities have not been performed per the previous corrective action inspection. Appears weedy annual vegetation, Kochia, has been recently mowed. Operator has submitted a Final Reclamation variance request from portions of Rule 1004.

Inspection Photos
Location Name: RIDER #1
API: 05-013-06096



Photo 3. Photo taken along the access road on June 6, 2017, facing East. Access road is evident and does not appear final reclamation activities have been performed based on the lack of grass species and the abundance of weedy annuals, mostly Kochia.



Photo 4. Photo taken along the access road on March 2, 2018, facing East. See comments under Photo 2. Appears weedy annual vegetation, Kochia, has been recently mowed along the access road.

Inspection Photos
Location Name: RIDER #1
API: 05-013-06096



Photo 5. Reference photo taken on June 6, 2017, south of the well location, illustrating Smooth Brome (*Bromus inermis*) and Western wheatgrass (*Pascopyrum smithii*).



Photo 6. Reference photo taken on March 2, 2018, south of the well location, illustrating Smooth Brome (*Bromus inermis*) and Western wheatgrass (*Pascopyrum smithii*).