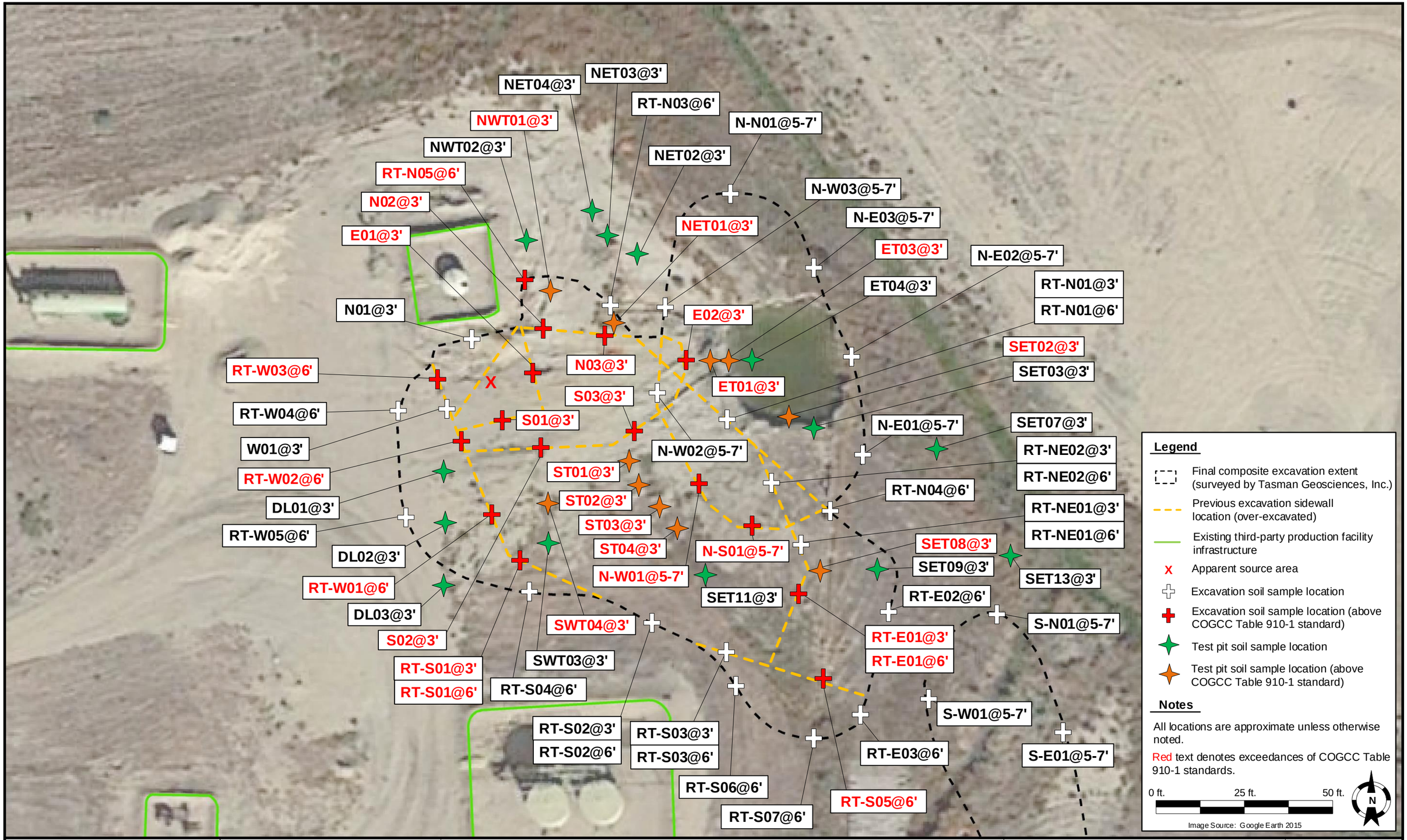

DATE: February 22, 2018	TASMAN GEOSCIENCES	**Kerr-McGee Oil and Gas Onshore, LP** **Hanks Pooling Unit #1** SWSW Sec. 34-T2N-R67W Weld County, Colorado	Excavation Soil Sample Location Detail Map
DESIGNED BY: E. Siegel			FIGURE 2
DRAWN BY: E. Siegel			