

Project: Conceptual Wells
 Site: DP 408
 Well: Hurley H35-768
 Wellbore: Wellbore #1
 Design: Prelim - Rev 2

Northern Region Drilling - DJ Basin

Geodetic System: US State Plane 1983
 Datum: North American Datum 1983
 Ellipsoid: GRS 1980
 Zone: Colorado Northern Zone
 System Datum: Mean Sea Level

SECTION DETAILS

Sec	MD	Inc	Azi	TVD	+N/-S	+E/-W	Dleg	TFace	VSec	Target
1	0.0	0.00	0.00	0.0	0.0	0.0	0.00	0.00	0.0	
2	2800.0	0.00	0.00	2800.0	0.0	0.0	0.00	0.00	0.0	
3	3175.0	7.50	22.00	3173.9	22.7	9.2	2.00	22.00	-23.4	
4	6328.0	7.50	22.00	6300.0	404.3	163.4	0.00	0.00	-415.8	
7	15507.8	90.00	179.49	6992.0	-8321.8	287.9	0.00	90.00	8274.0	Hurley H35-768

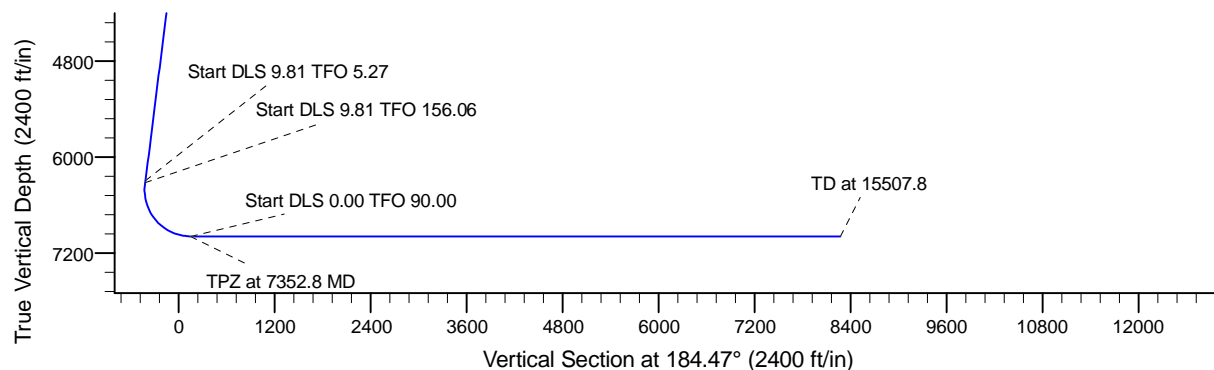
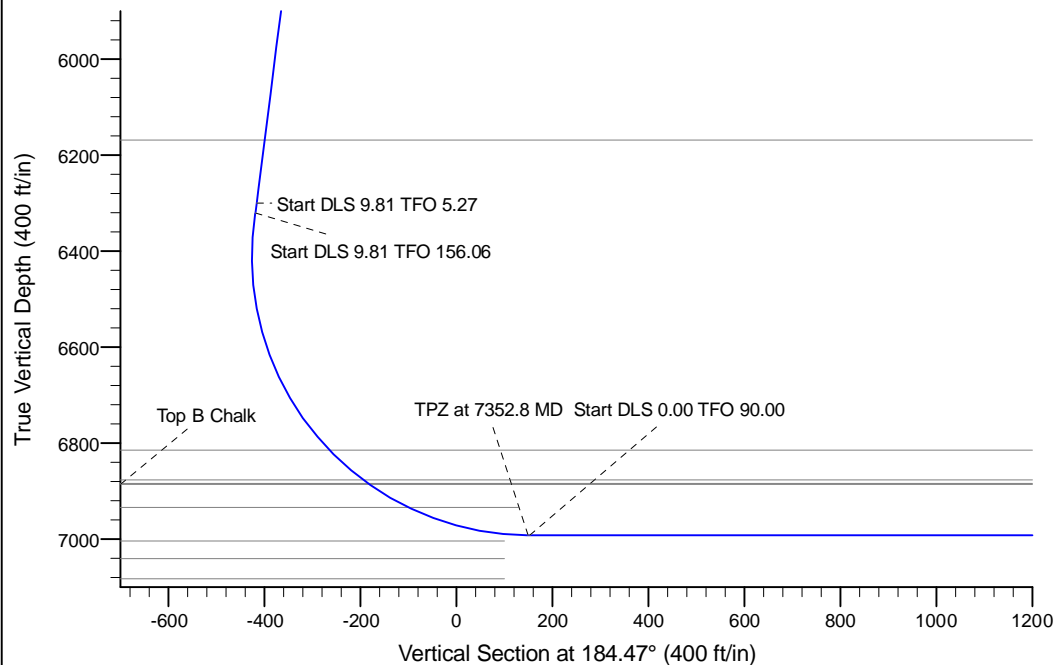

Surface: 2216' FNL, 1344' FWL, Sec.26

TPZ: 2375' FNL, 1525' FWL, Sec.26

BHL: 75' FSL, 1547' FWL, Sec.35

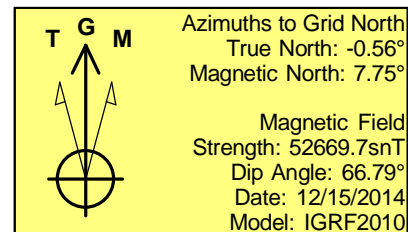
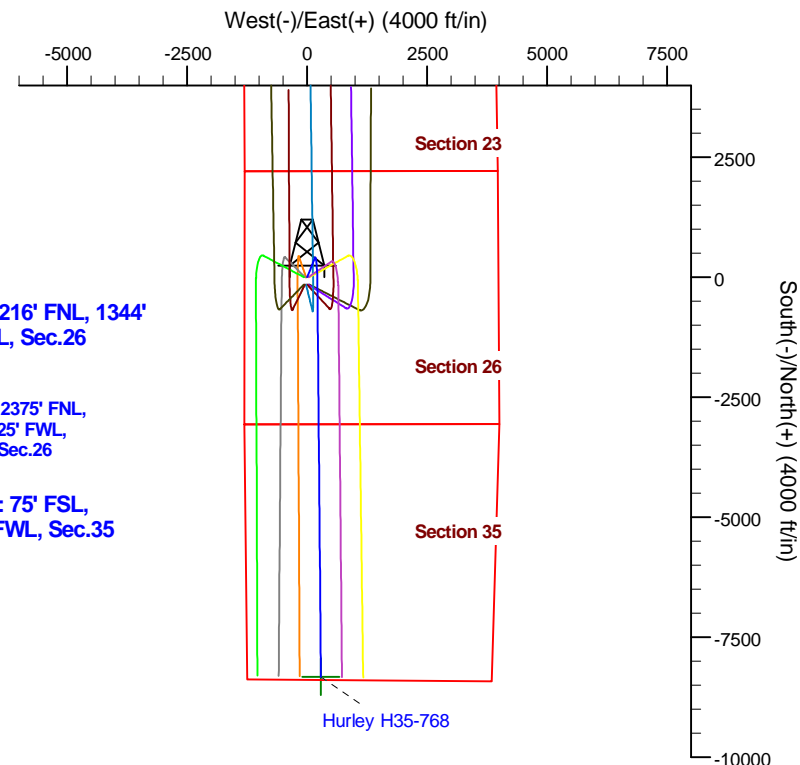

WELL DETAILS: Hurley H35-768

Northing	Ground Level: Easting	4822.0 Latitude	Longitude
0.00.0	1315972.81	3241515.45	40.197510 -104.635400

Plan: Prelim - Rev 2 (Hurley H35-768/Wellbore #1)

Created By: Chad Stich

Date: 16:22, October 30 2017

OK to submit with 2A as per Noble Drilling

10/30/2017