

Project: Conceptual Wells
 Site: DP 408
 Well: Hurley H26-768
 Wellbore: Wellbore #1
 Design: Prelim - Rev 2

Northern Region Drilling - DJ Basin

Geodetic System: US State Plane 1983
 Datum: North American Datum 1983
 Ellipsoid: GRS 1980
 Zone: Colorado Northern Zone
 System Datum: Mean Sea Level

SECTION DETAILS

Sec	MD	Inc	Azi	TVD	+N/-S	+E/-W	Dleg	TFace	VSec	Target
1	0.0	0.00	0.00	0.0	0.0	0.0	0.00	0.00	0.0	
2	2400.0	0.00	0.00	2400.0	0.0	0.0	0.00	0.00	0.0	
3	2837.5	8.75	166.00	2835.8	-32.4	8.1	2.00	166.00	-33.0	
4	6342.5	8.75	166.00	6300.0	-549.7	137.1	0.00	0.00	-561.5	
7	16156.8	90.00	359.25	6991.0	8813.2	34.2	0.00	90.00	8755.0	Hurley H26-768

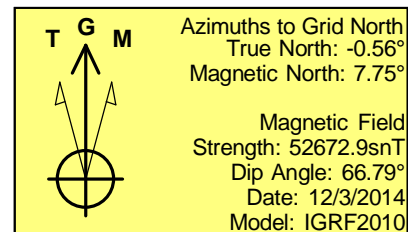
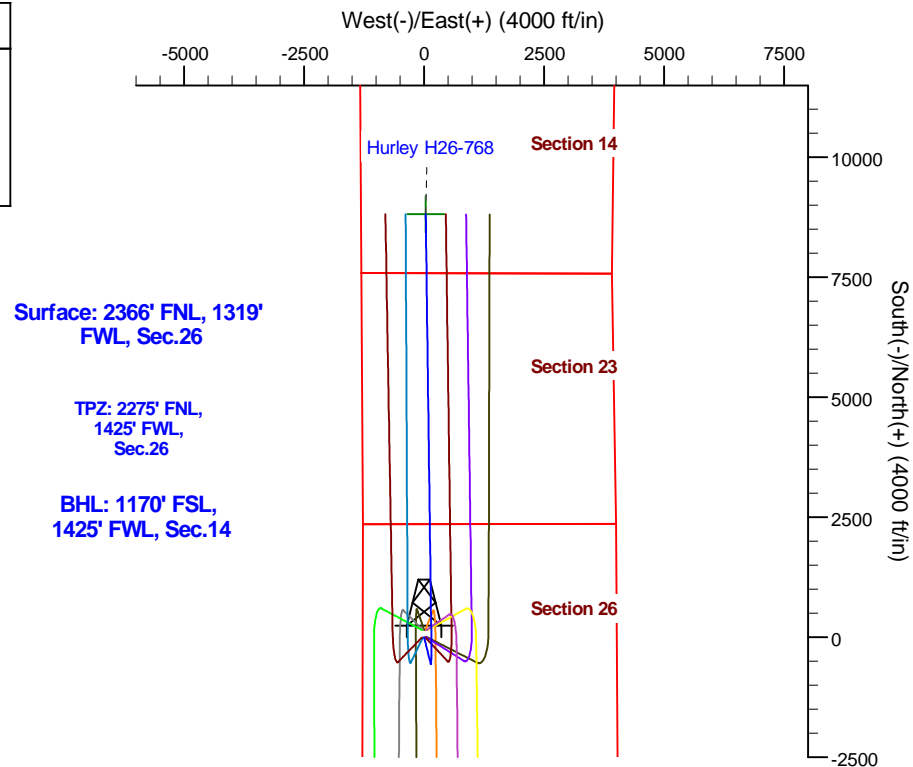
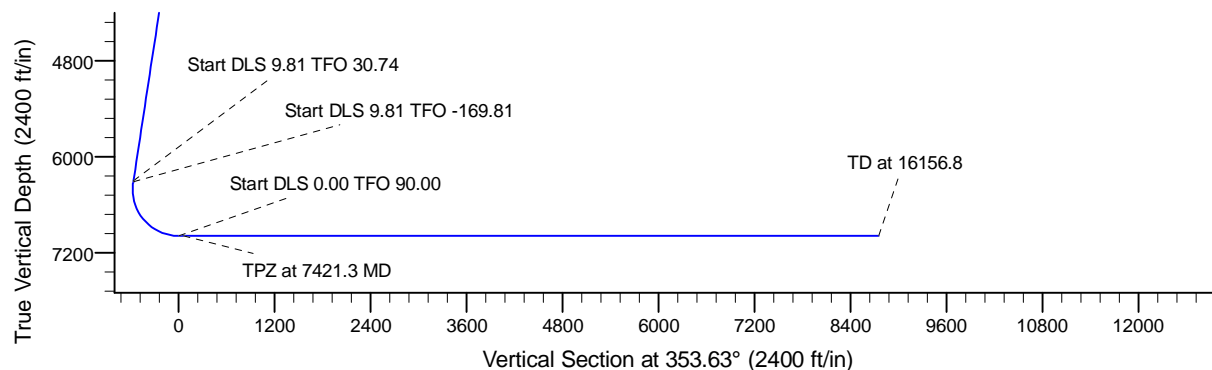
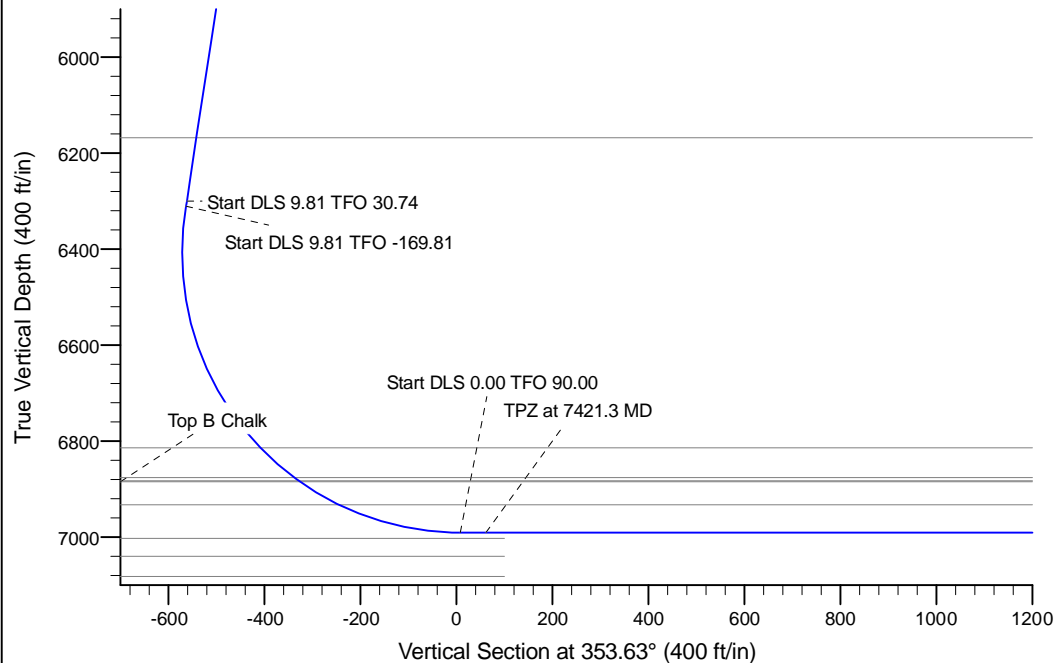

WELL DETAILS: Hurley H26-768

Ground Level:	4821.0
Northing	1315823.21
Easting	3241491.77
Latitude	40.197100
Longitude	-104.635490

Plan: Prelim - Rev 2 (Hurley H26-768/Wellbore #1)

Created By: Chad Stich

Date: 15:59, October 30 2017

OK to submit with 2A as per Noble Drilling

10/30/2017