



Synthetic Triple Combo from RST

Schlumberger Petro Technical Services  
Processed Presentation

COMPANY: Caerus Operating LLC WELL: Puckett 25B-23 697 FIELD: Grand Valley COUNTY: Garfield STATE: Colorado COUNTRY: USA		COMPANY: Caerus Operating LLC WELL: Puckett 25B-23 697 FIELD: Grand Valley COUNTY: Garfield STATE: Colorado COUNTRY: USA	
API No: 5045233940000      PTS Job Number:		Other Services:	
Location			
Field Location: Lat 39.30' 07.76" N Long 108.11' 18.38" W, Section 23 Township 6S Range 97W Latitude: 0 Longitude: 0			
Permanent Datum:	GL	Elev: 8432 ft	
Log Measured From:	KB	30 ft above Permanent Datum	Elevations: K.B. 8462 ft D.F. 8462 ft G.L. 8432 ft
Drilling Measured from:	KB		
Date	23-Dec-2017		
Run No.	One		
Depth Driller	8825 ft		
Depth Logger (Schl)	8825 ft		
Btm. Log Interval	-999.25 ft		
Top Log Interval	2500 ft		
Casing-Driller	4.5 in @ 8925 ft		
Casing-Logger	8825 ft		
Bit Size	8.75 in		
Type Fluid in Hole	WATER		
Dens.	Visc.		-999.25 s
pH	Fluid loss		-999.25 in3
Source of Sample	Active Tank		
Rm @ Meas. Temp.	0.2 ohm.m @ 68 degF		
Rinf @ Meas. Temp.	0.15 ohm.m @ 68 degF		
Rinc @ Meas. Temp.	-999.25 ohm.m @ 68 degF		
Source: Rinf	Rinc	Pressed	
Rm @ BHT	0.0683549 @ 237 degF		
Circulation Stopped			
Logger on Bottom	07:10:00		
Max Rec. Temp.	237 deg F		
Equipment	Location	Evanston, Wyoming	
Recorded by:	Justin Ray		
Witnessed by:	Ryan Tompkins		

FOLD HERE

The well name, location and borehole reference data were furnished by the customer

ANY INTERPRETATION, RESEARCH, ANALYSIS, DATA, RESULTS, ESTIMATES, OR RECOMMENDATION FURNISHED WITH THE SERVICES OR OTHERWISE COMMUNICATED BY SCHLUMBERGER TO CUSTOMER AT ANY TIME IN CONNECTION WITH THE SERVICES ARE OPINIONS BASED ON INFERENCES FROM MEASUREMENTS, EMPIRICAL RELATIONSHIPS AND/OR ASSUMPTIONS, WHICH INFERENCES, EMPIRICAL RELATIONSHIPS AND/OR ASSUMPTIONS ARE NOT INFALLIBLE, AND WITH RESPECT TO WHICH PROFESSIONALS IN THE INDUSTRY MAY DIFFER ACCORDINGLY, SCHLUMBERGER CANNOT AND DOES NOT WARRANT THE ACCURACY, CORRECTNESS OR COMPLETENESS OF ANY SUCH INTERPRETATION, RESEARCH, ANALYSIS, DATA, RESULTS, ESTIMATES OR RECOMMENDATION. CUSTOMER ACKNOWLEDGES THAT IT IS ACCEPTING THE SERVICES "AS IS", THAT SCHLUMBERGER MAKES NO REPRESENTATION OR WARRANTY, EXPRESS OR IMPLIED, OF ANY KIND OR DESCRIPTION IN RESPECT THERETO. SPECIFICALLY, CUSTOMER ACKNOWLEDGES THAT SCHLUMBERGER DOES NOT WARRANT THAT ANY INTERPRETATION, RESEARCH, ANALYSIS, DATA, RESULTS, ESTIMATES, OR RECOMMENDATION IS FIT FOR A PARTICULAR PURPOSE, INCLUDING BUT NOT LIMITED TO COMPLIANCE WITH ANY

Synthetic triple combo outputs computed from correlations and neural networks.  
 TPHI Neutron normalized to OH logs, Density from Inelastic counts, sigma and neutron correlations.  
 SFL\_RST synthetic resistivity computed from Sigma and calculated Density and Neutron using Multi Linear regression.  
 Thank you for choosing Schlumberger.

## PRELIMINARY PRESENTATION

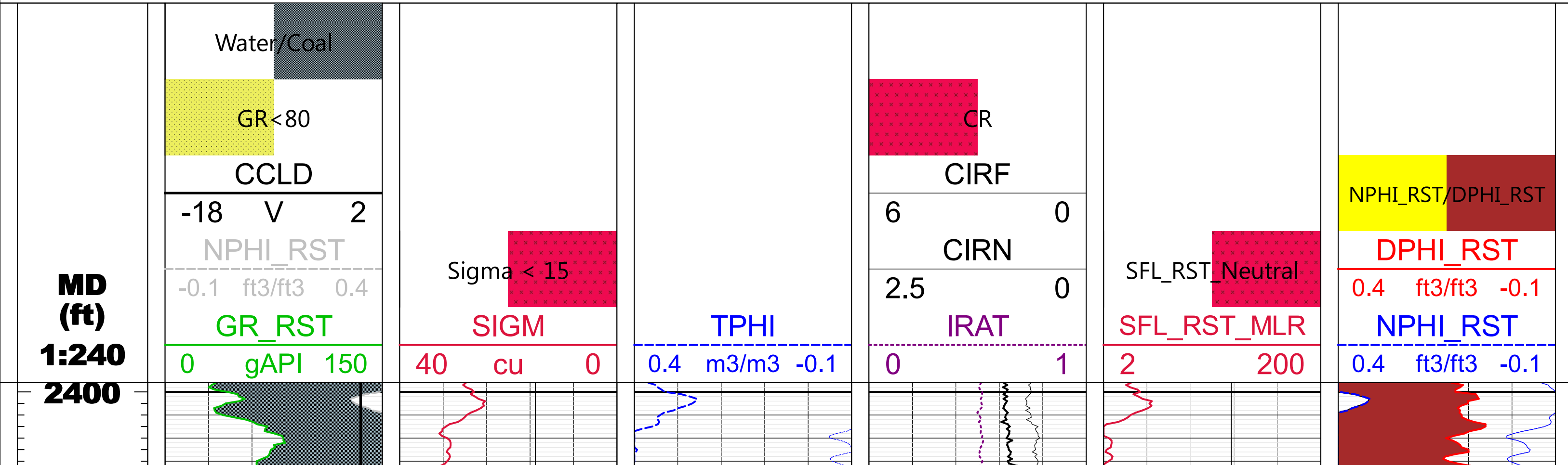

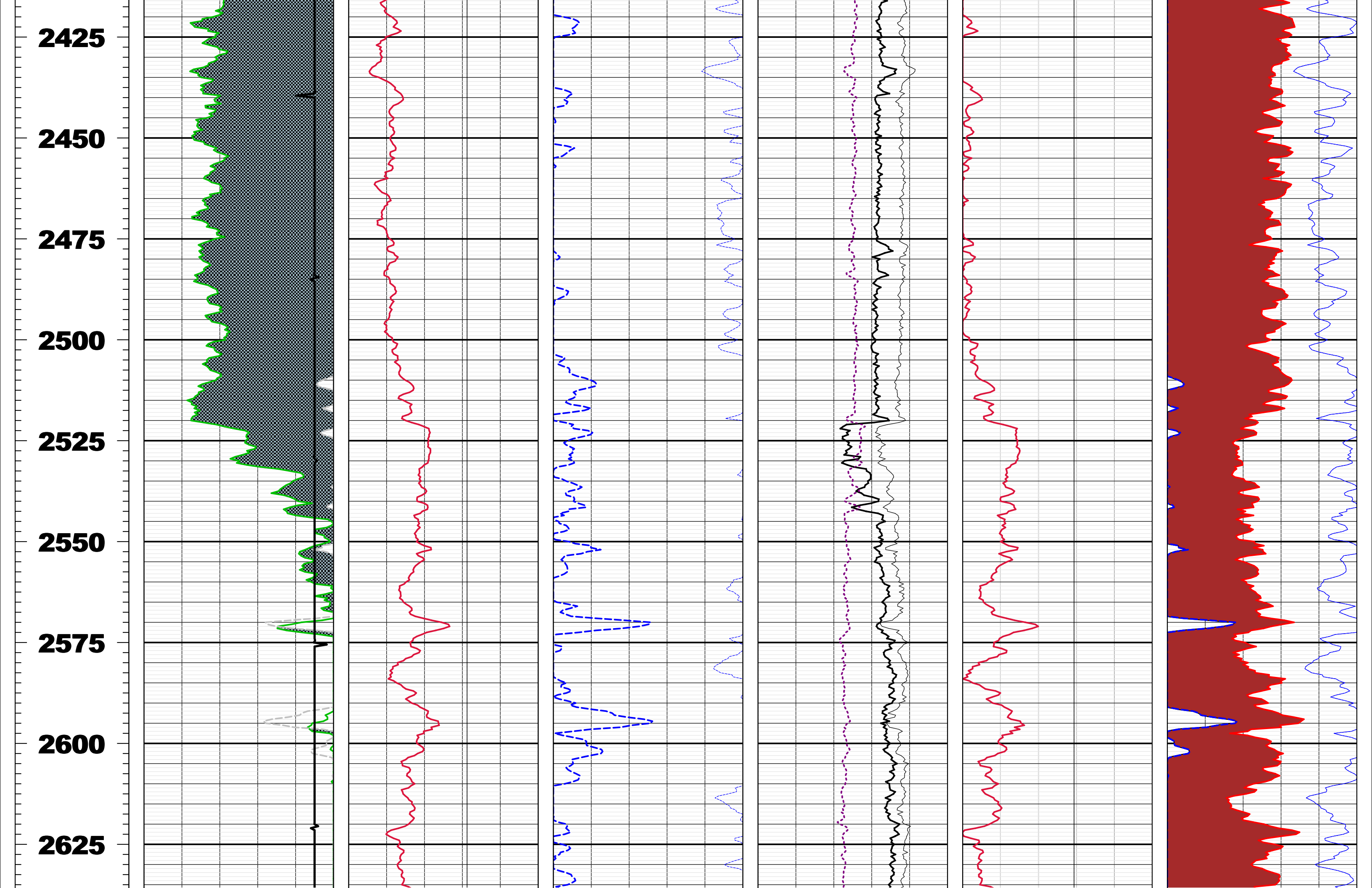

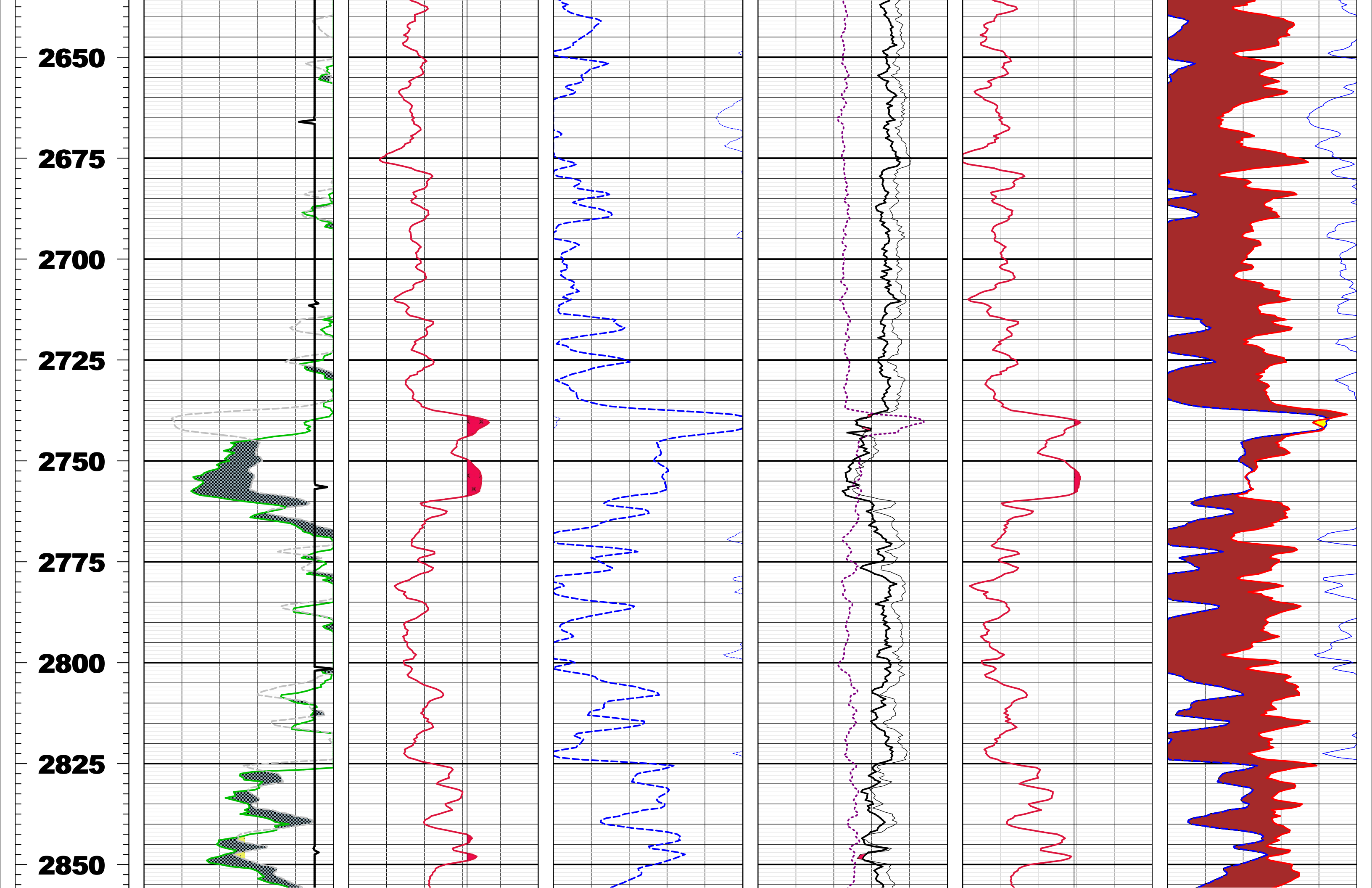

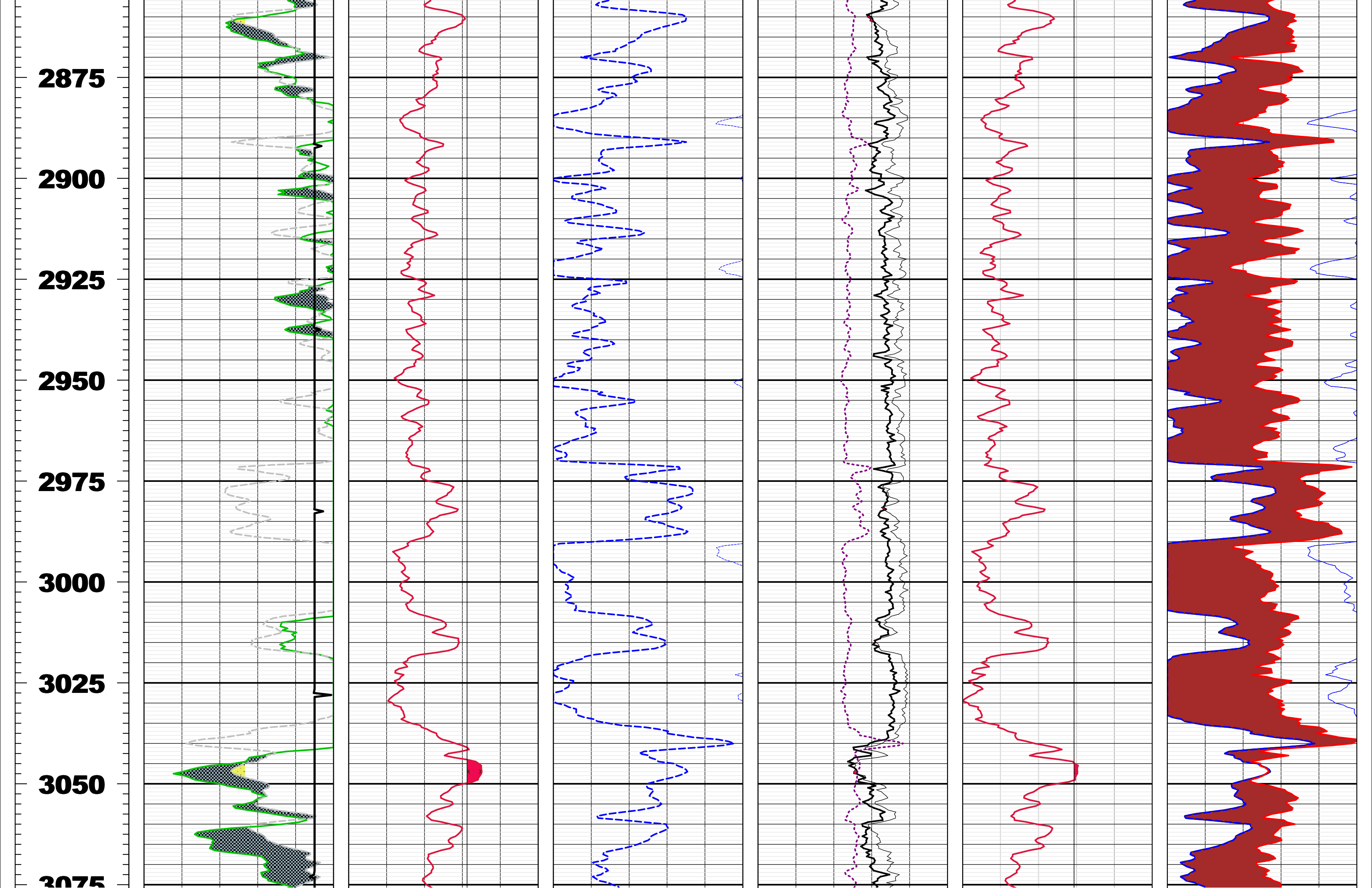



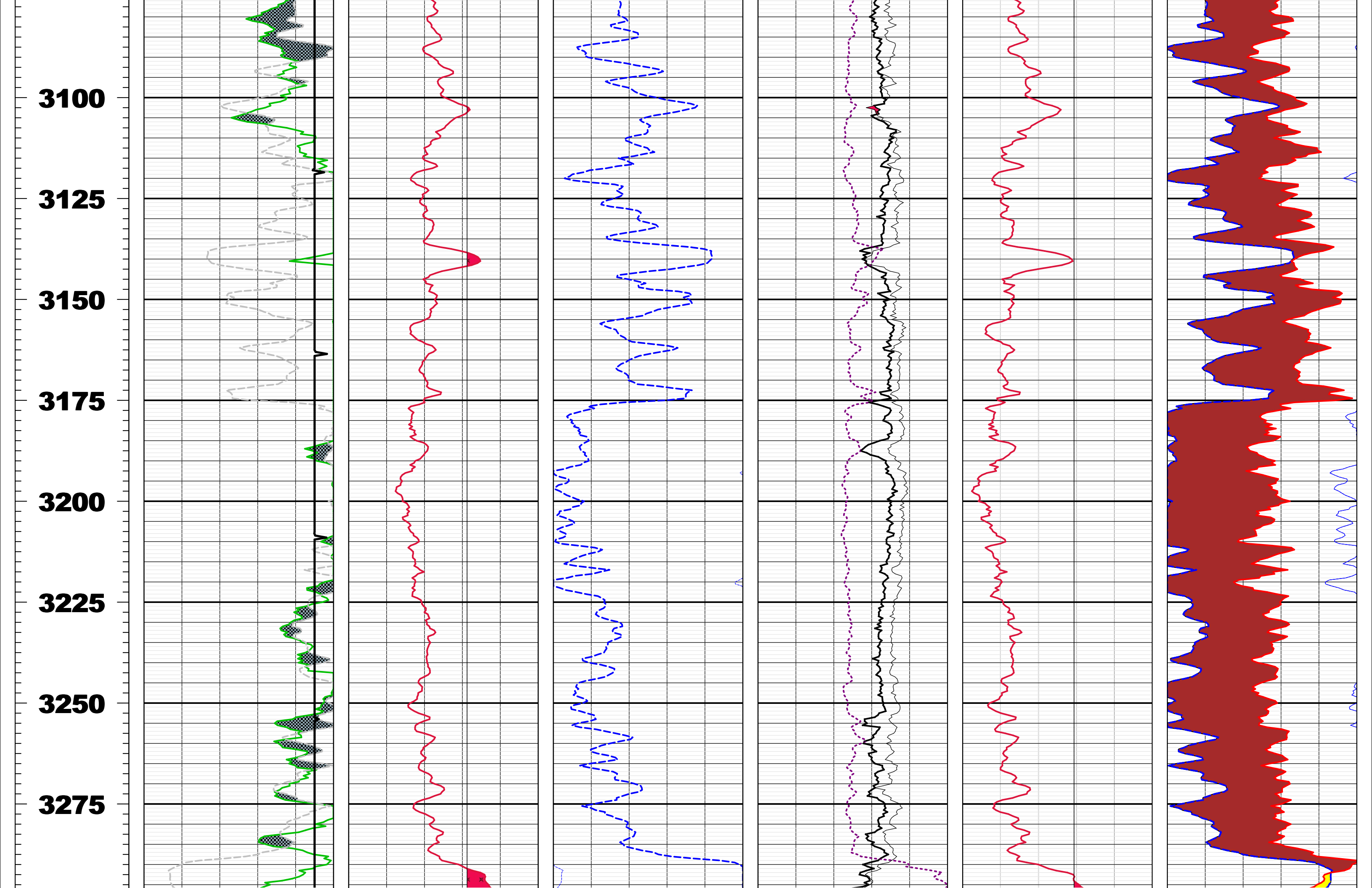

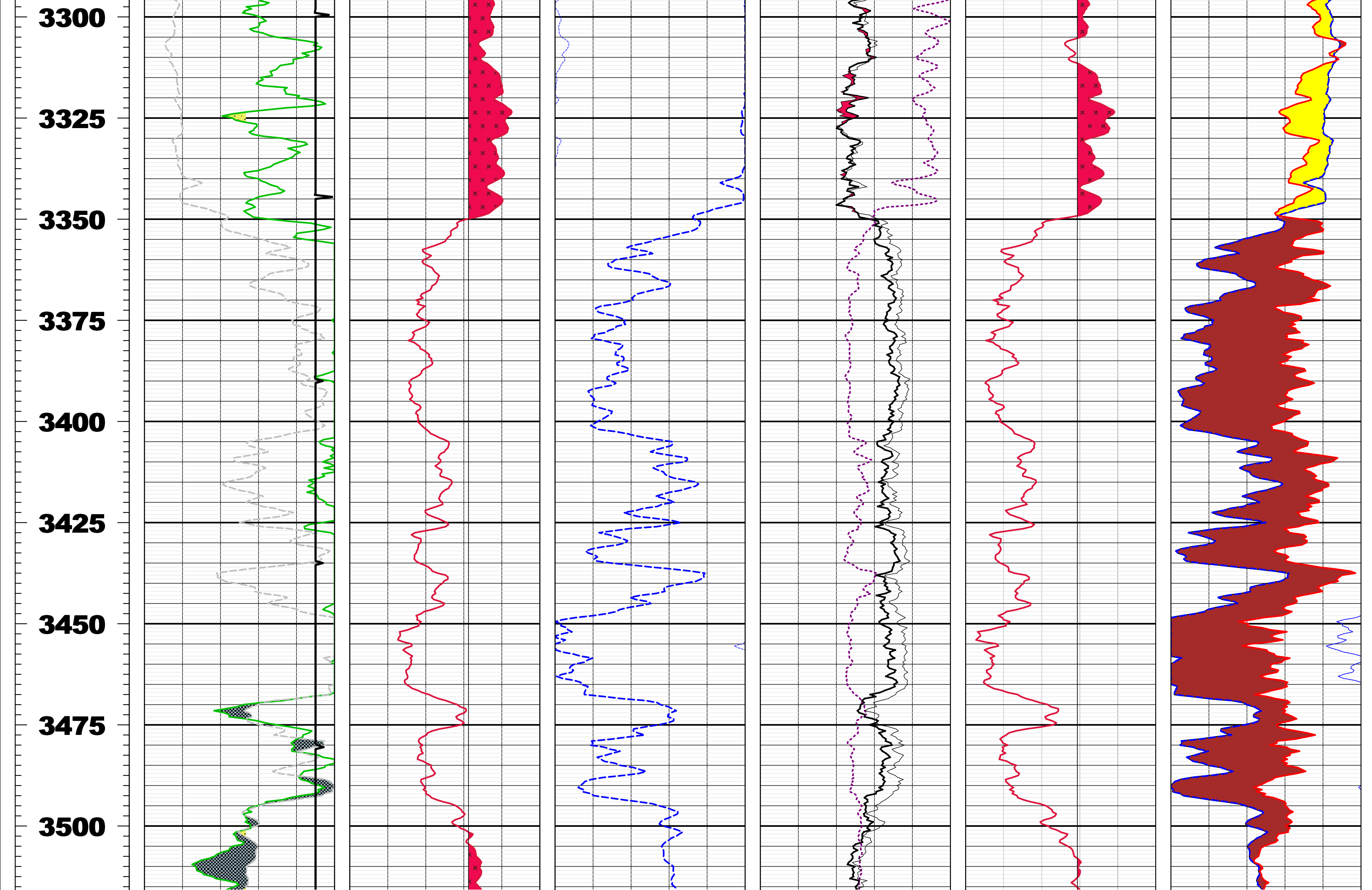

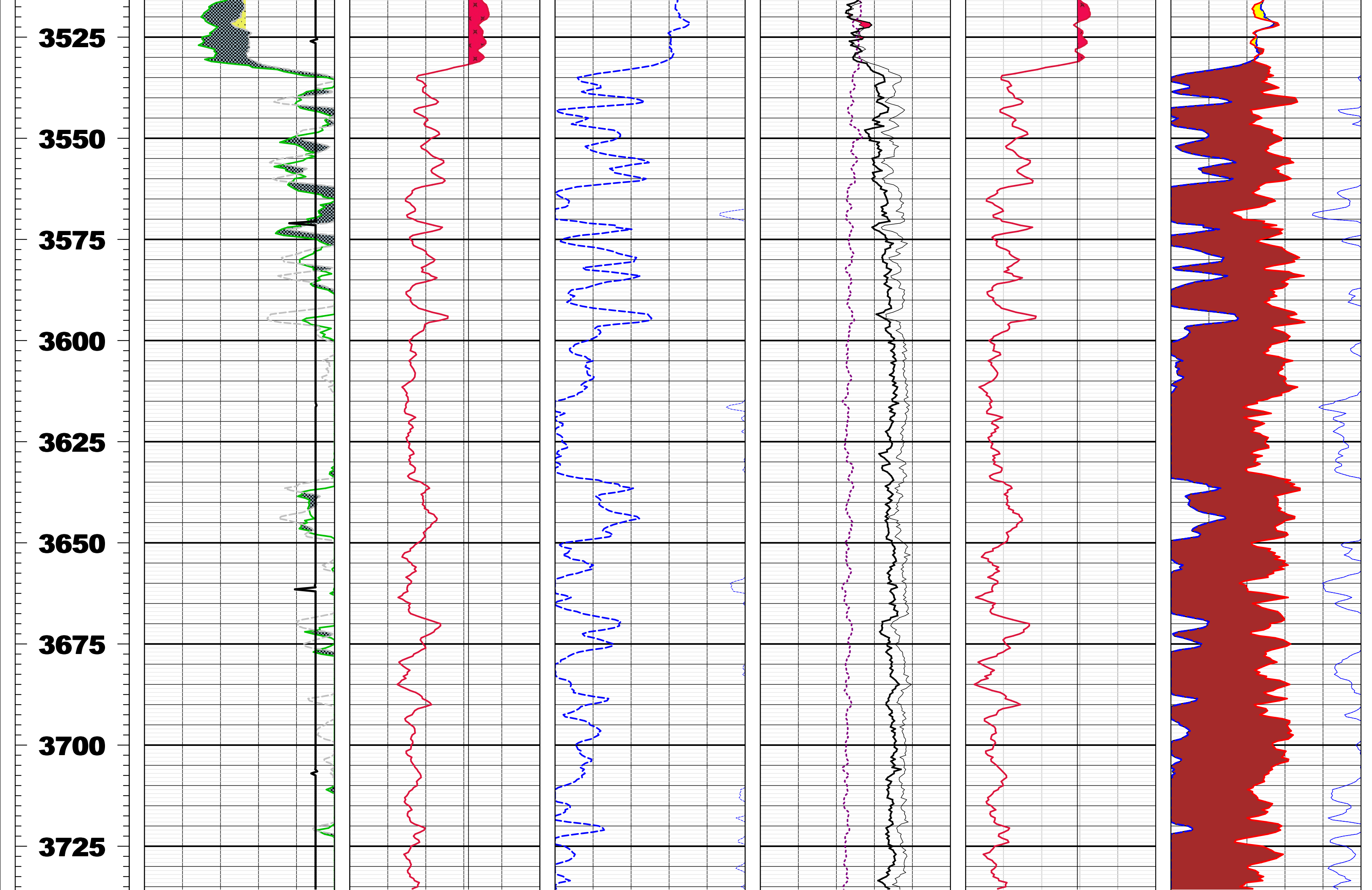



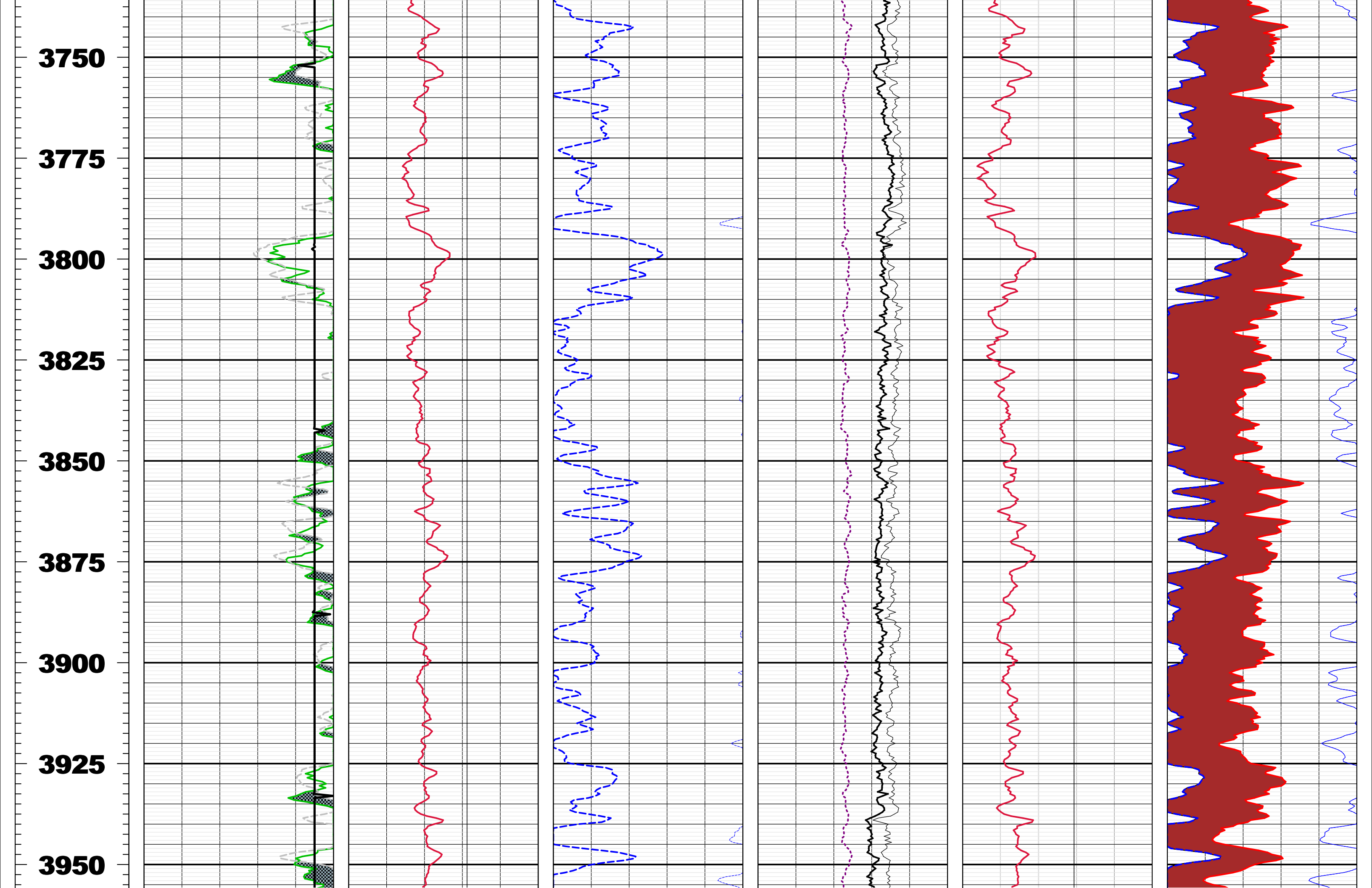

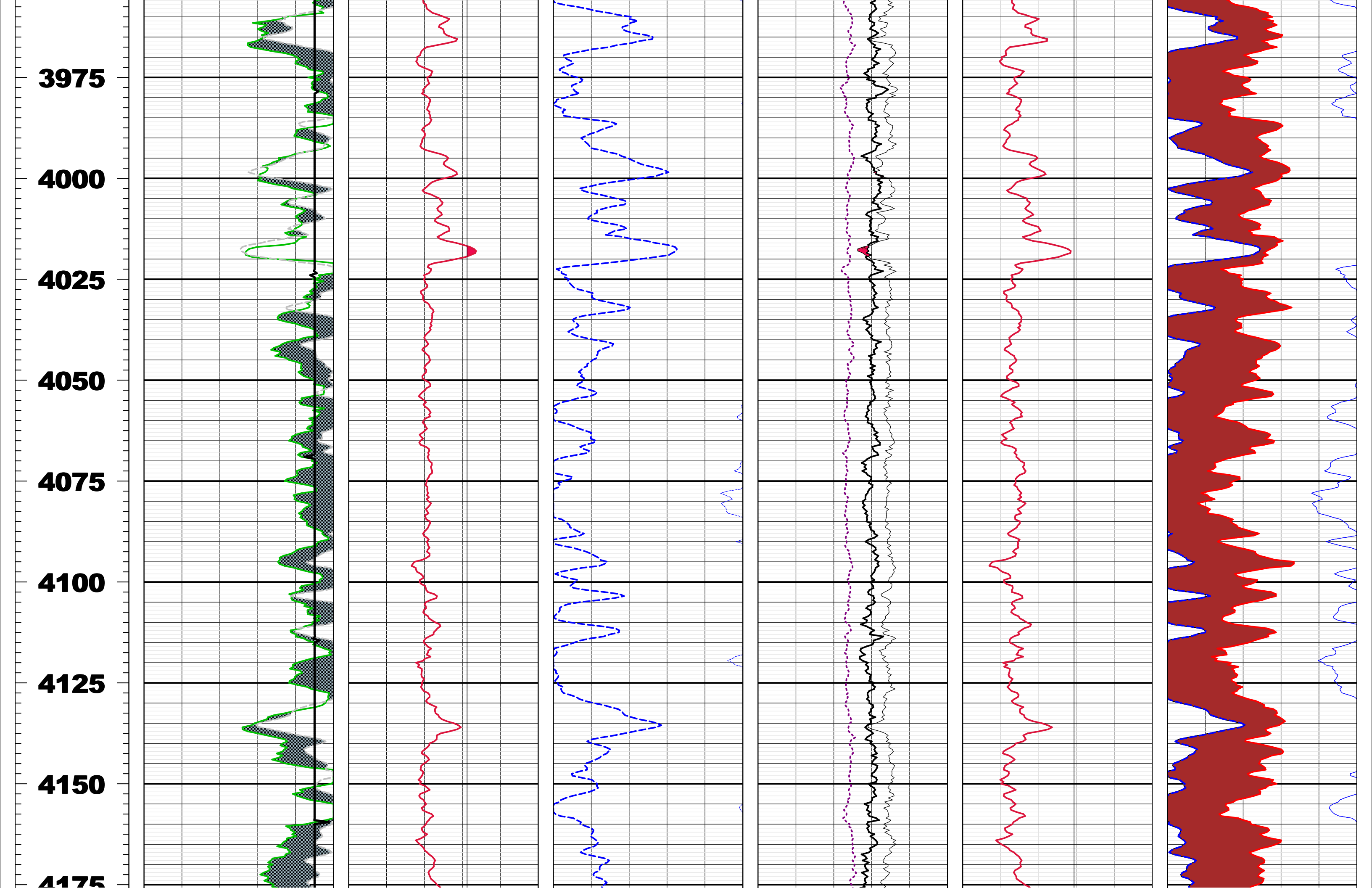

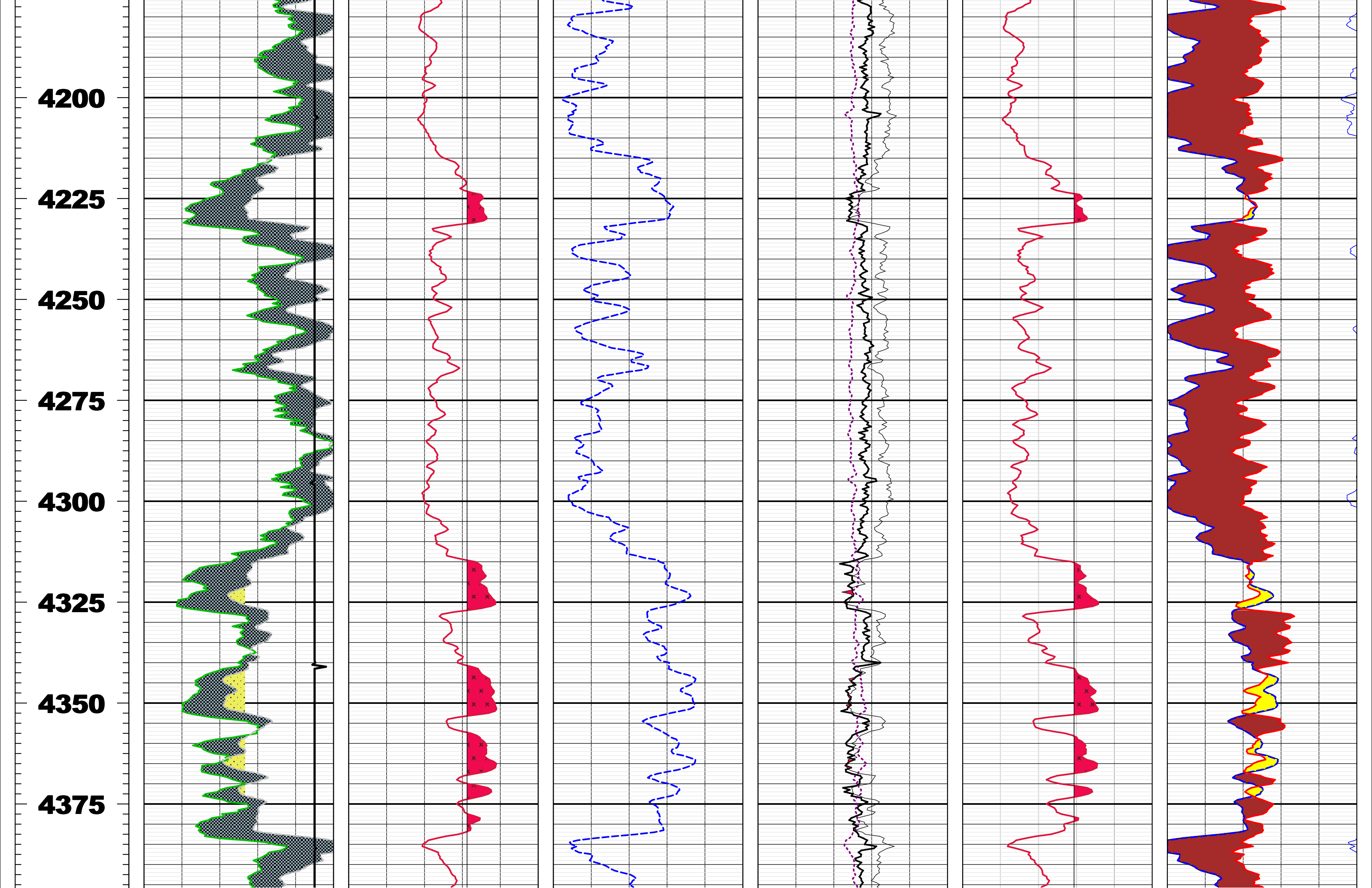

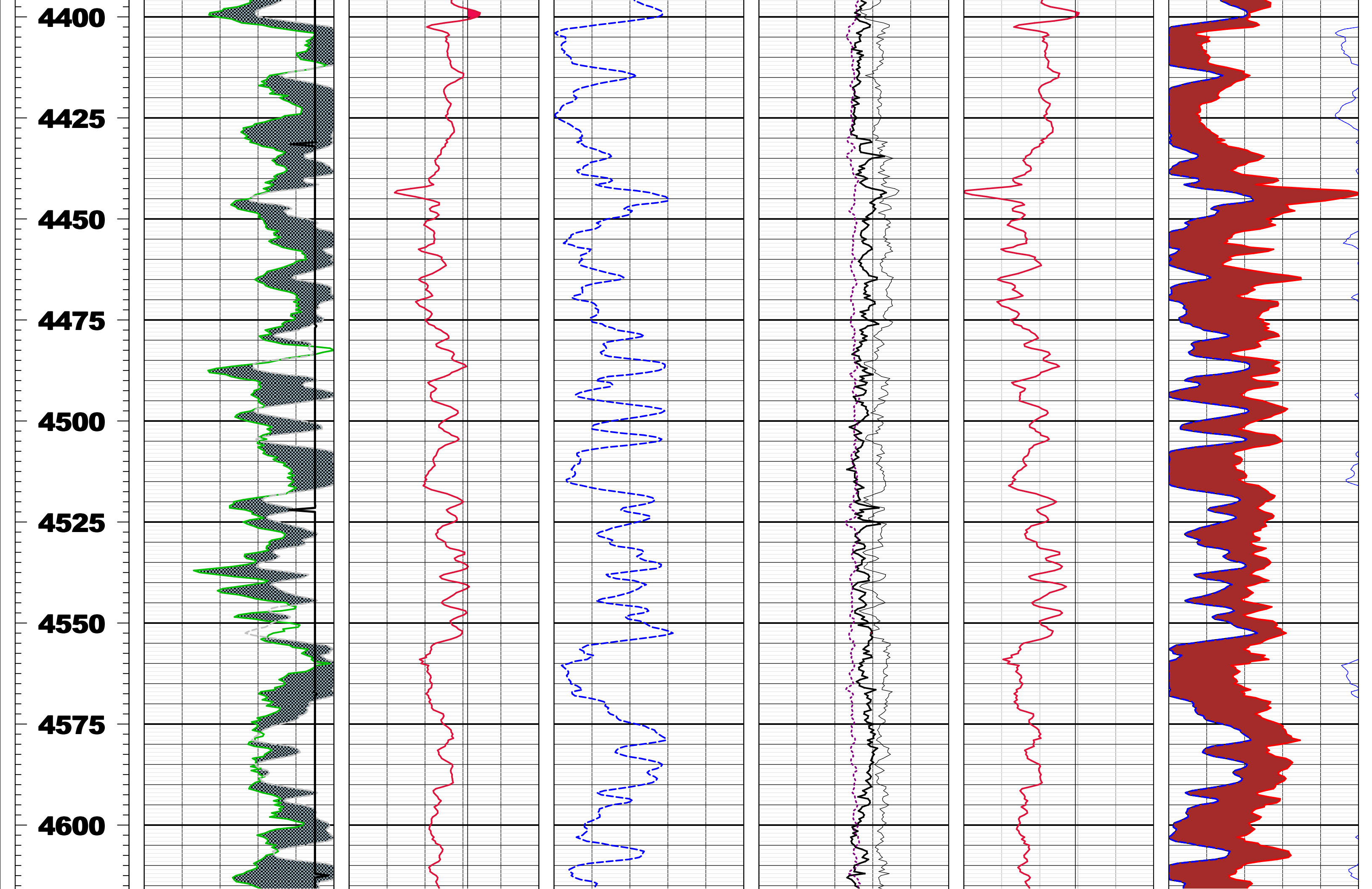



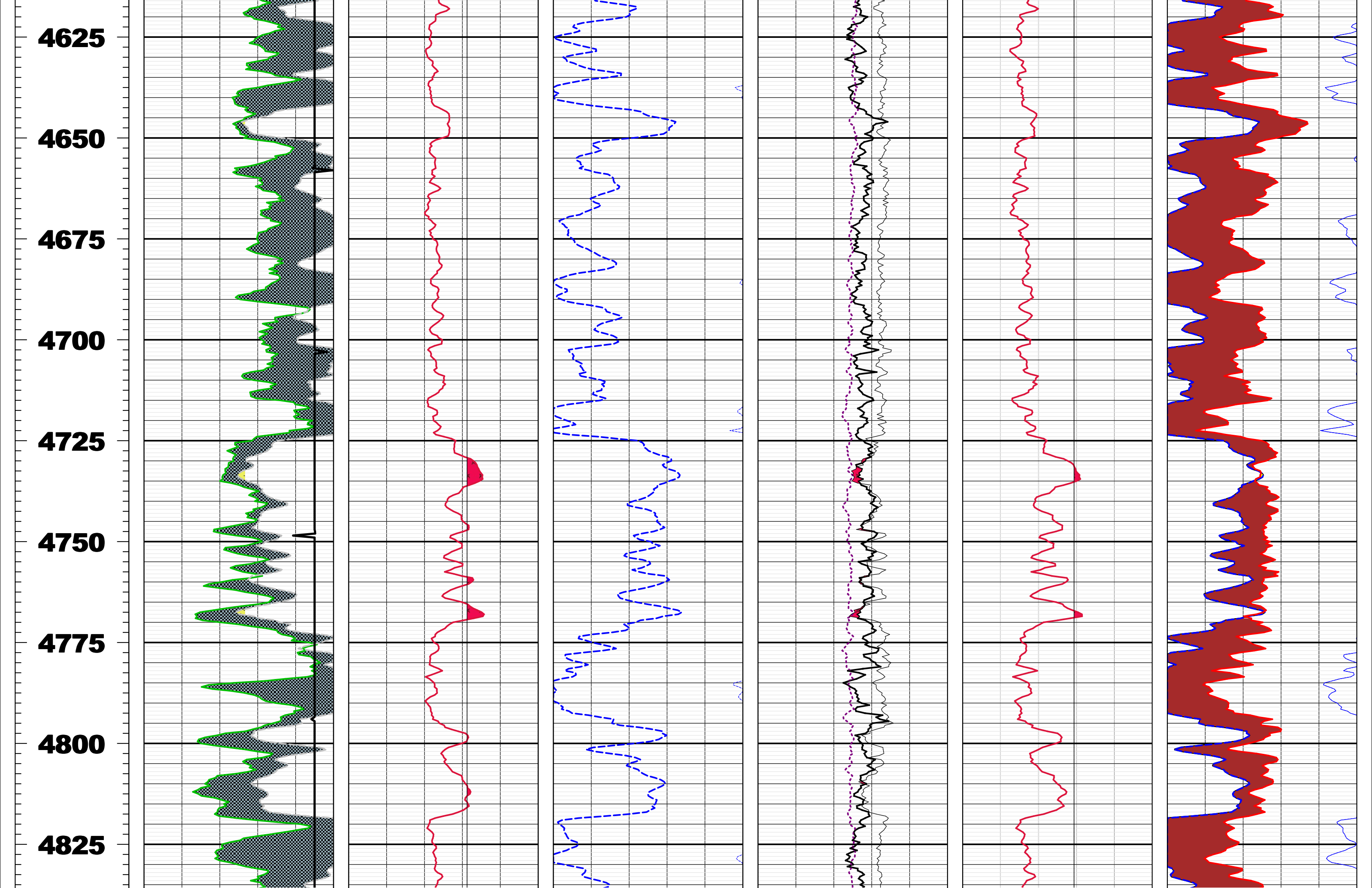



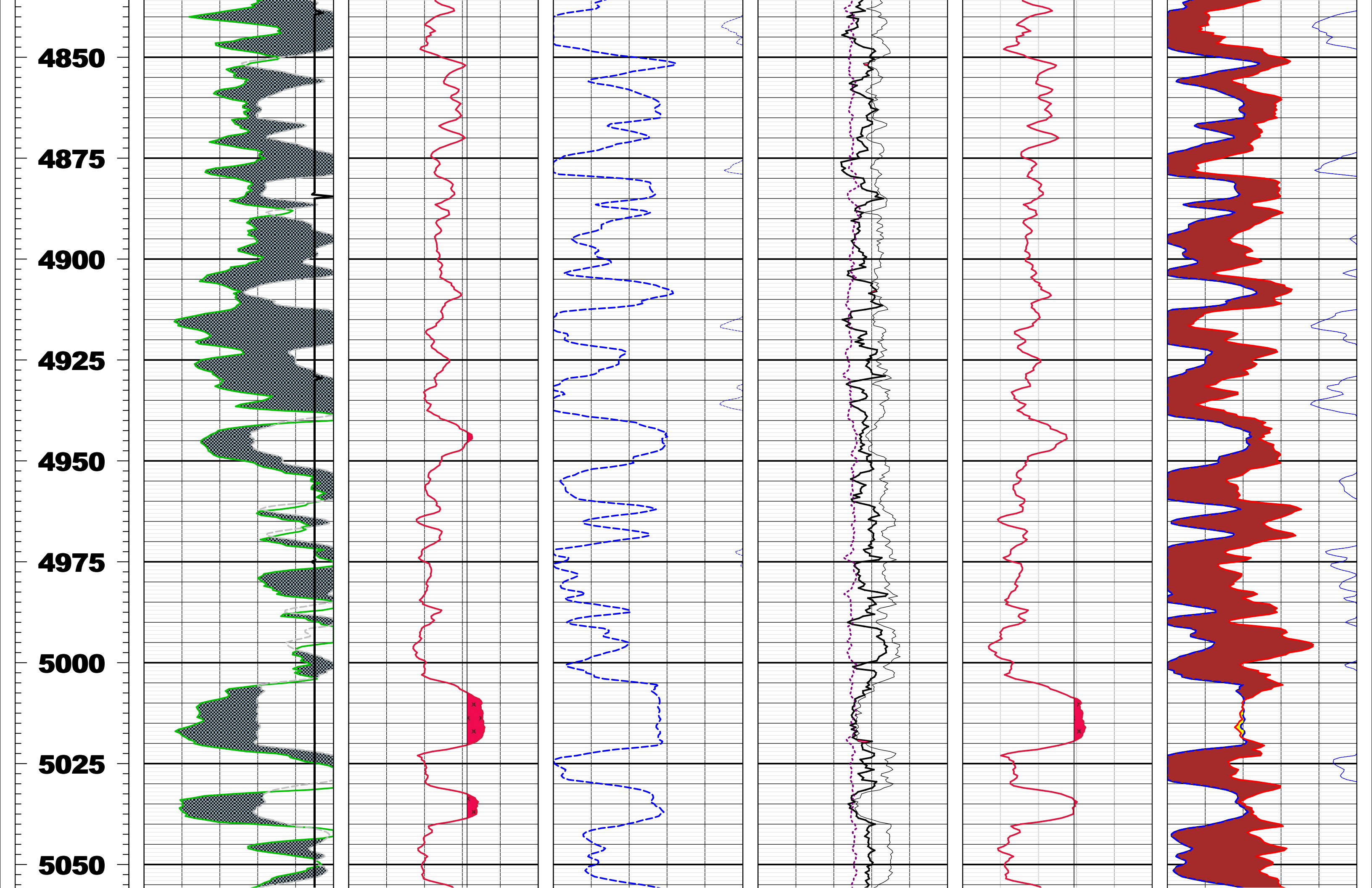

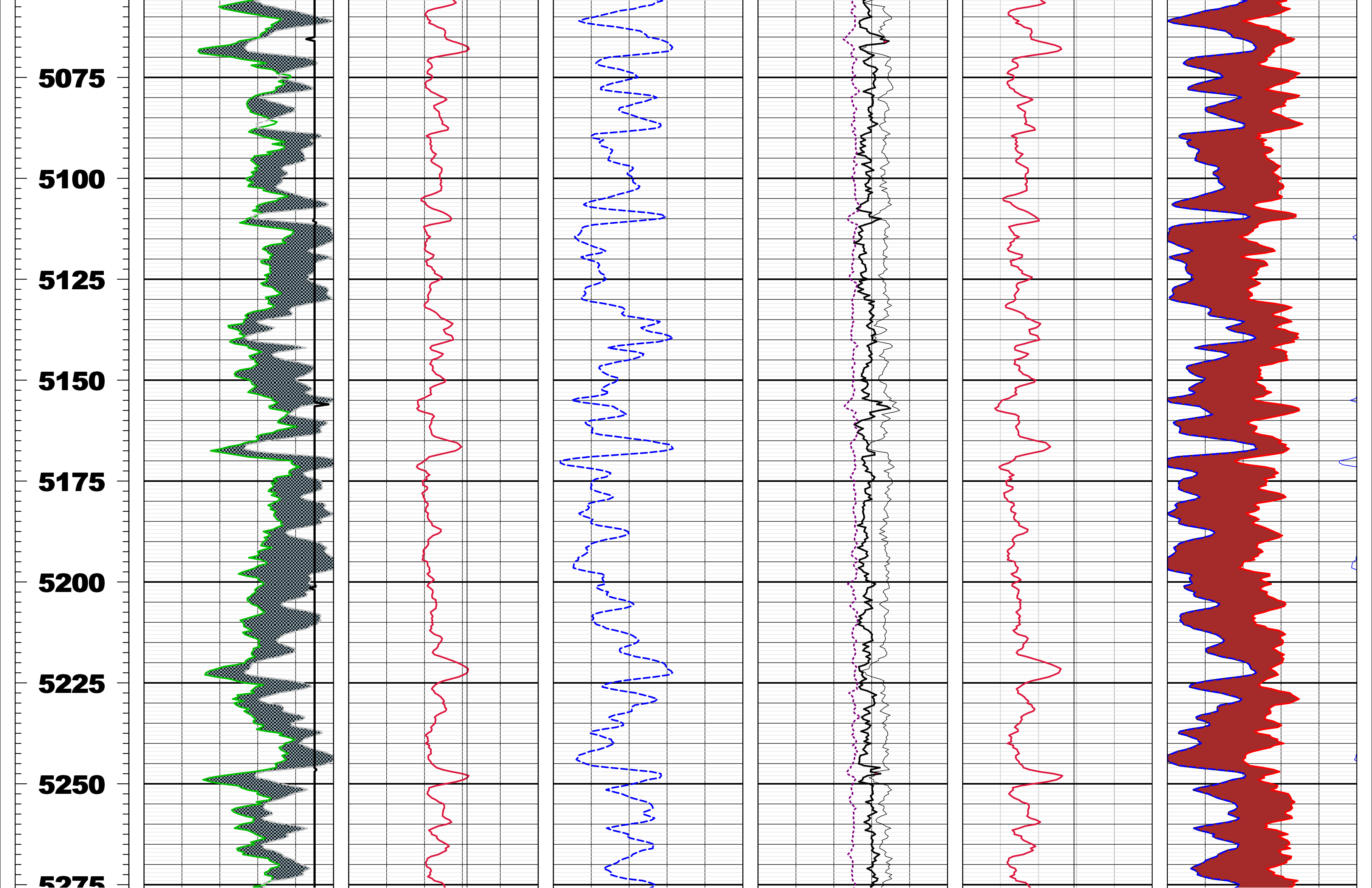

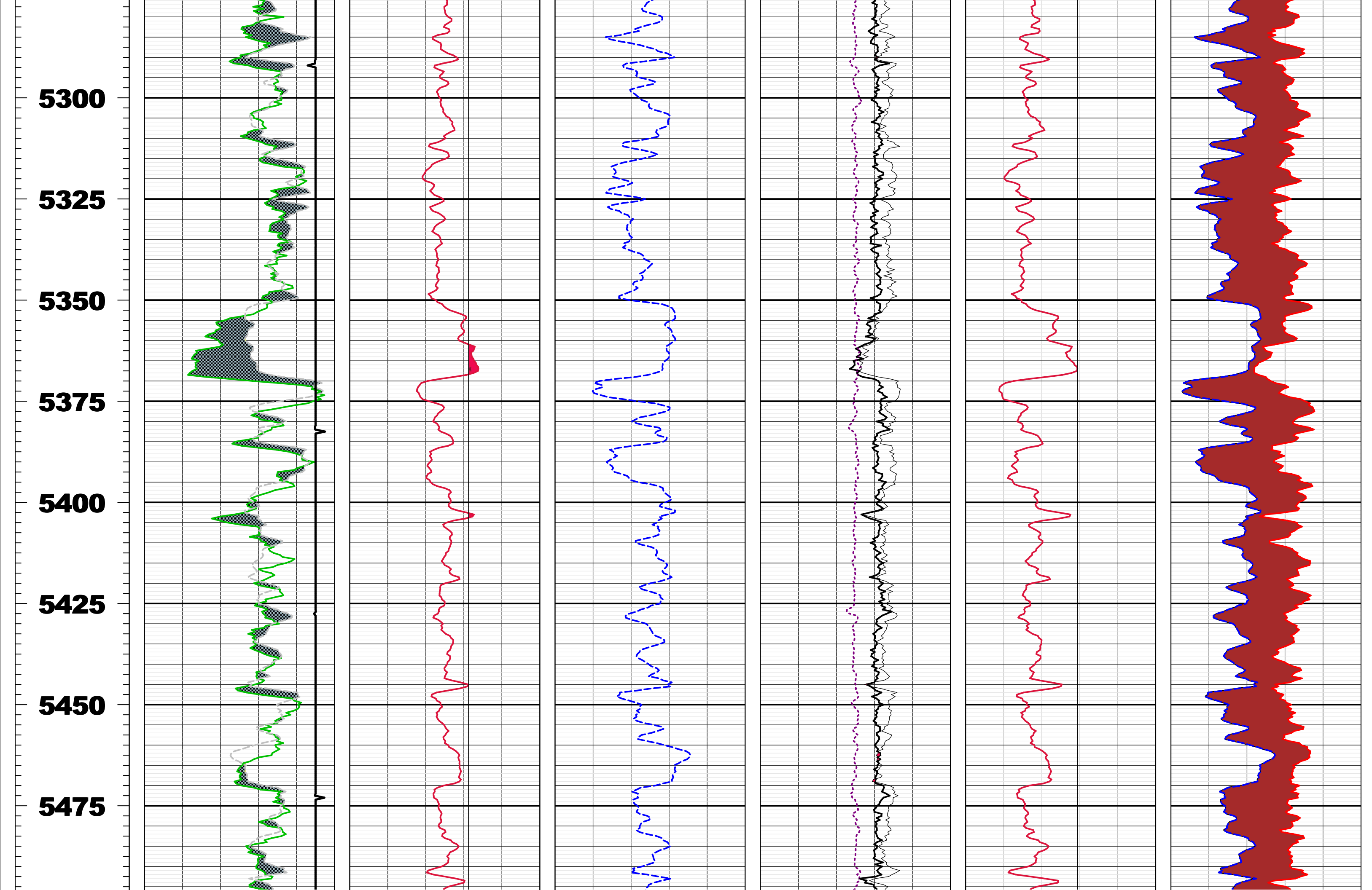

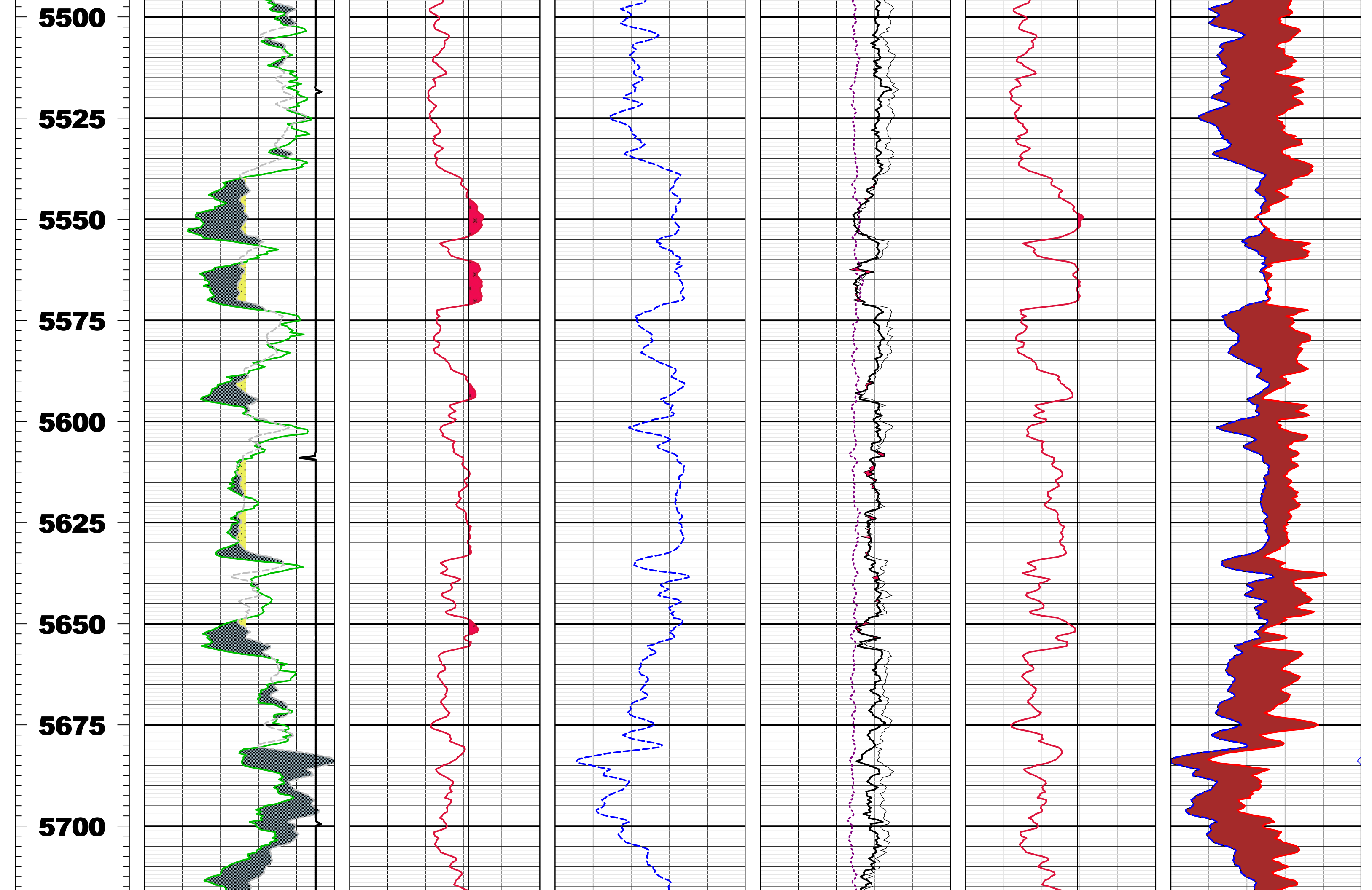



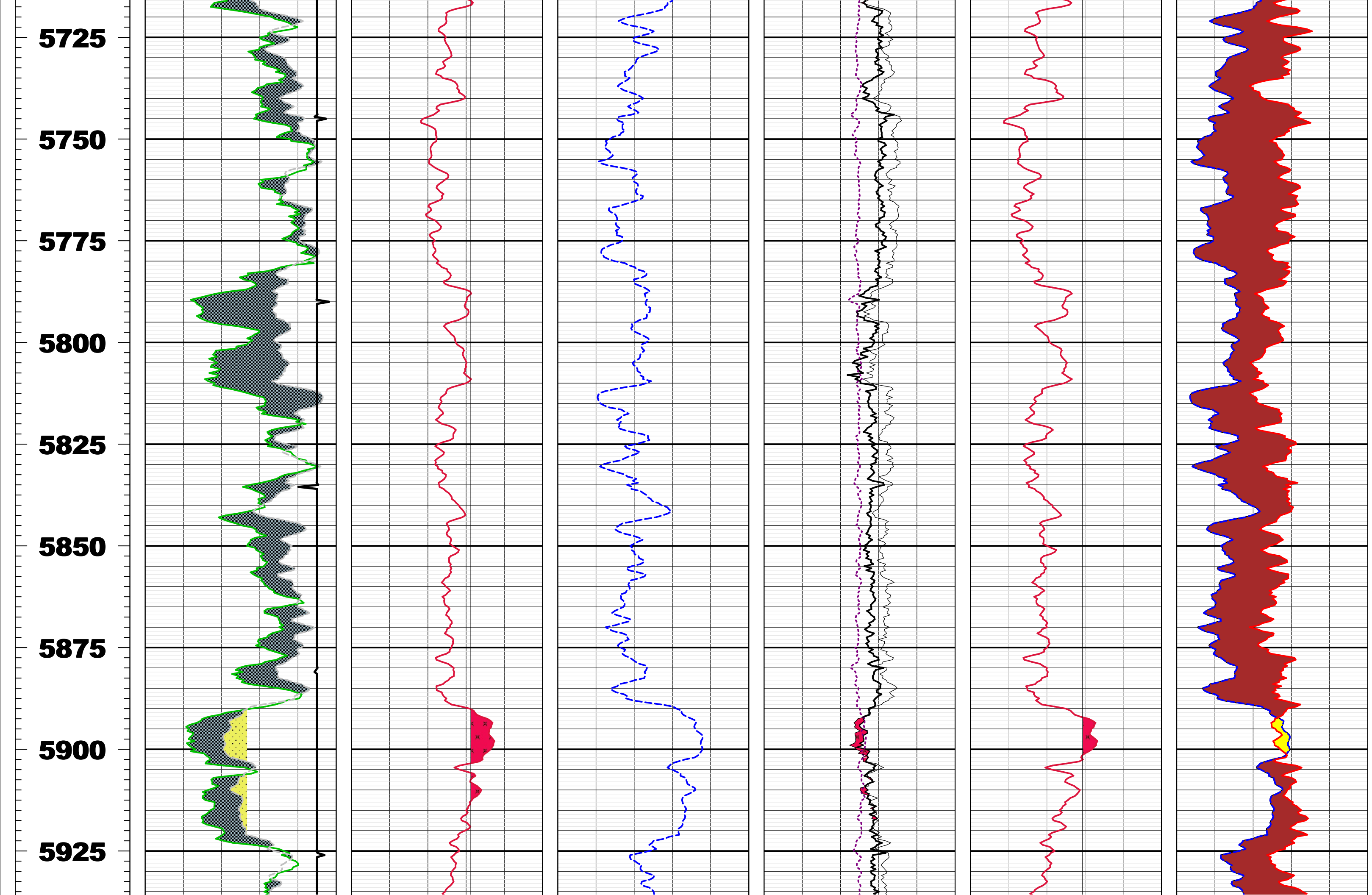



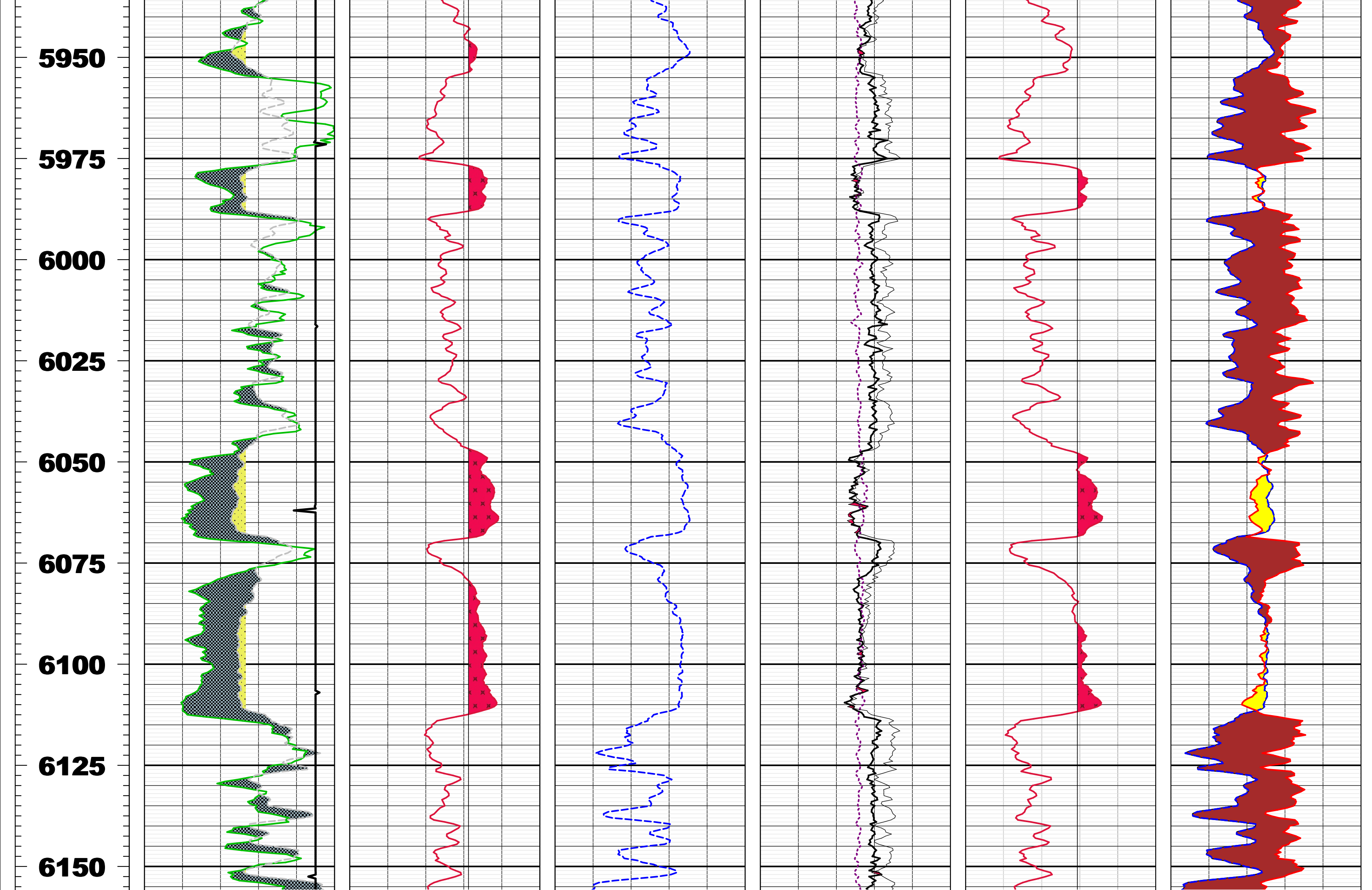

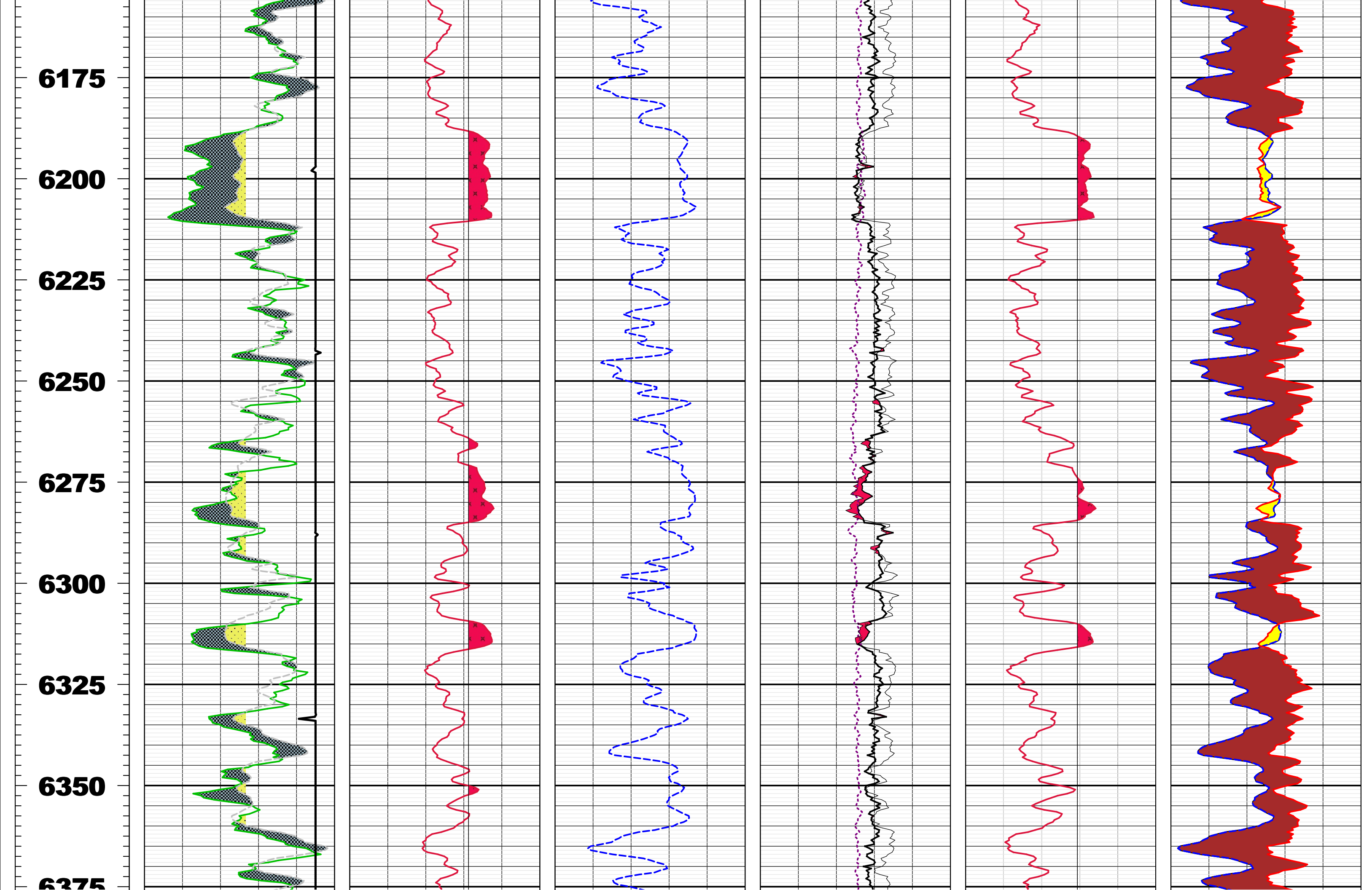

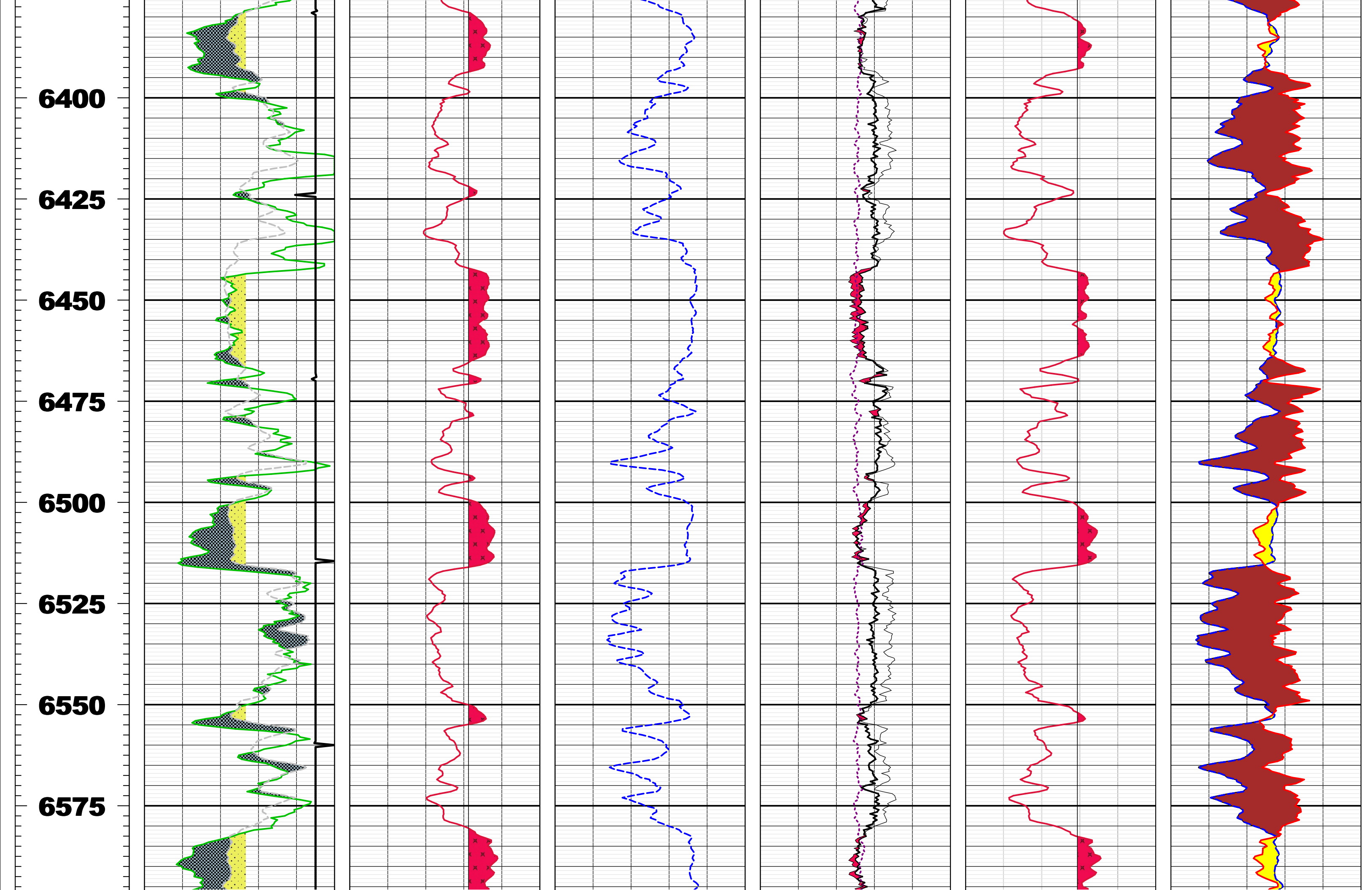

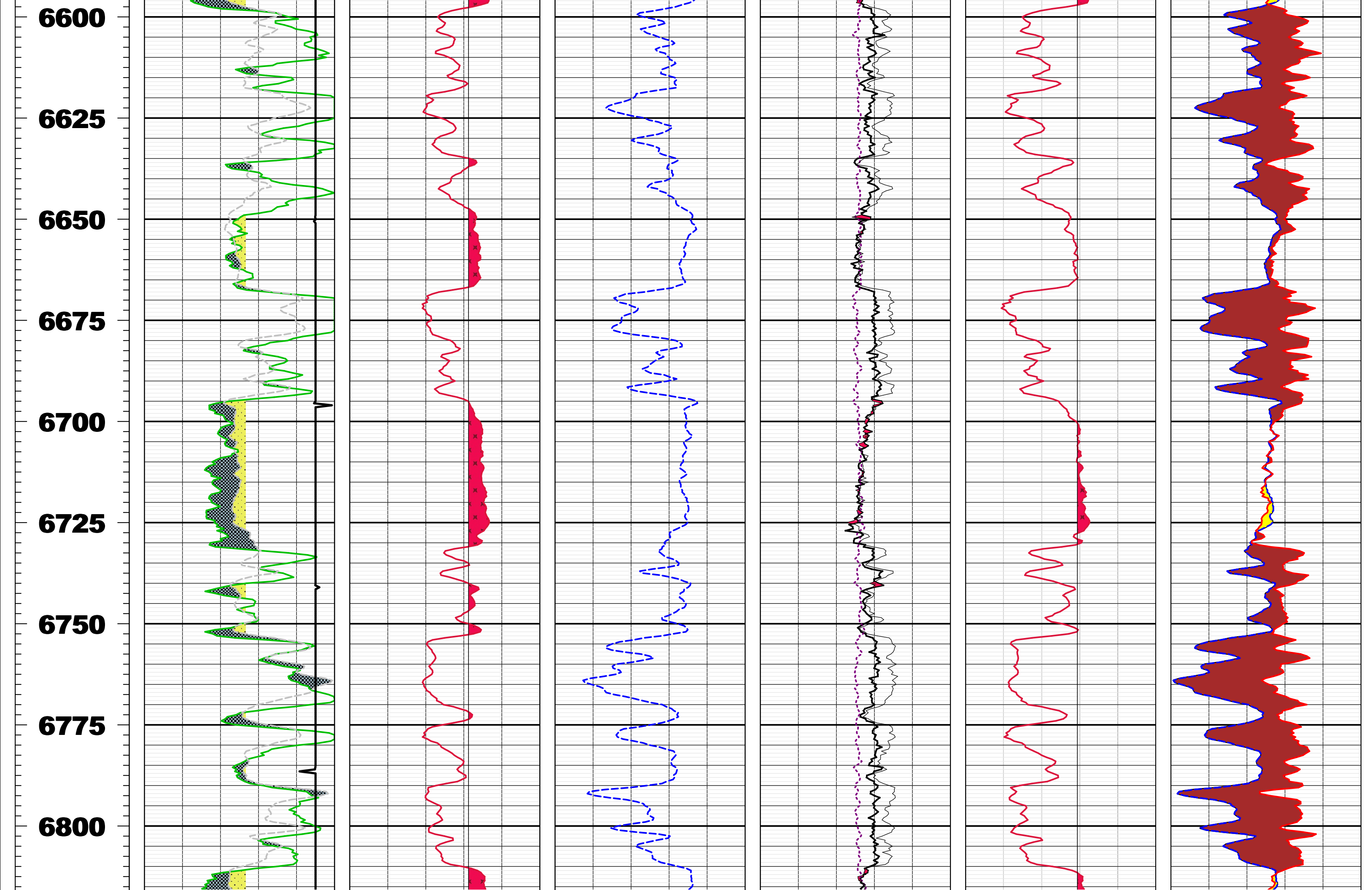



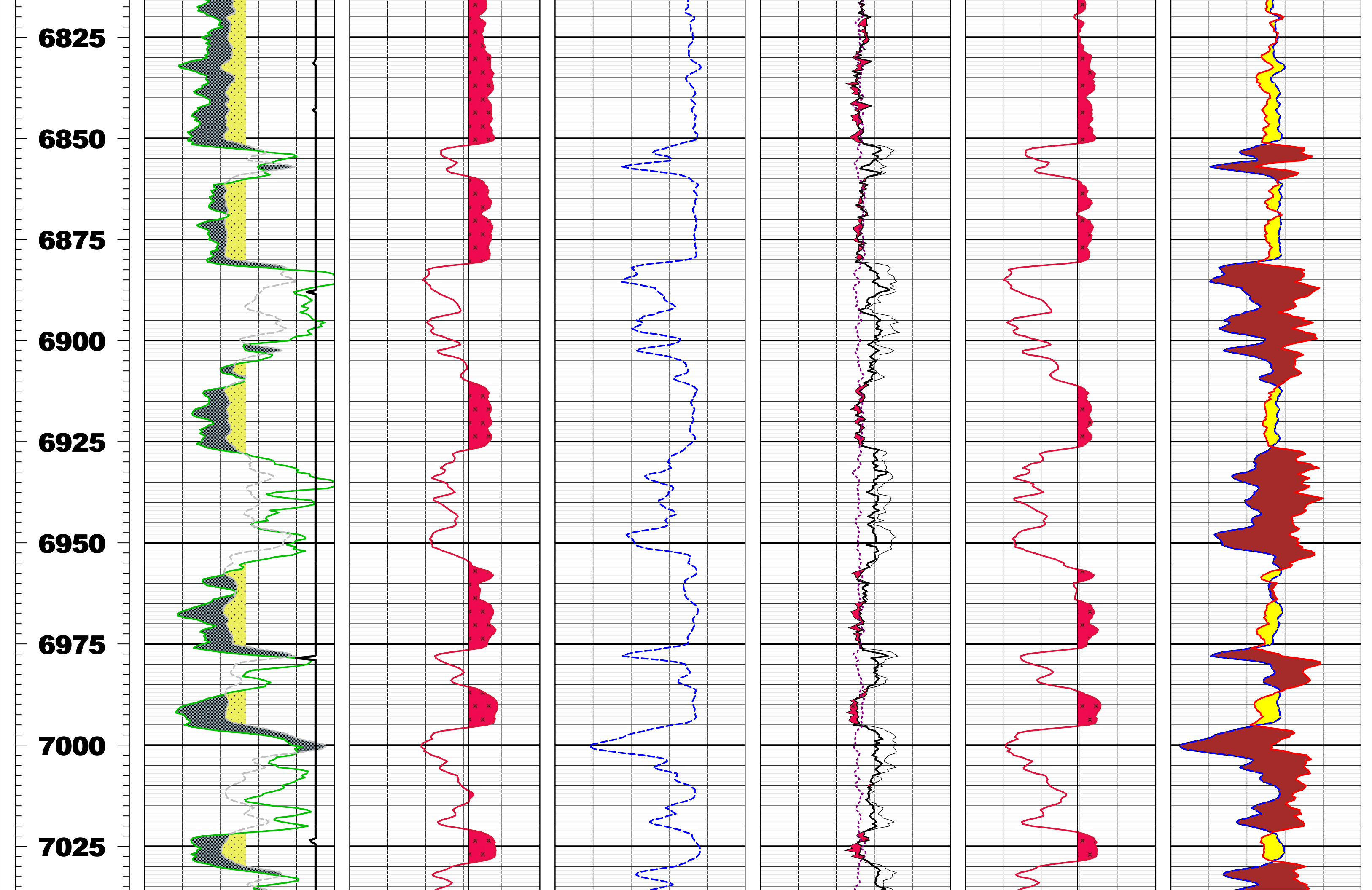



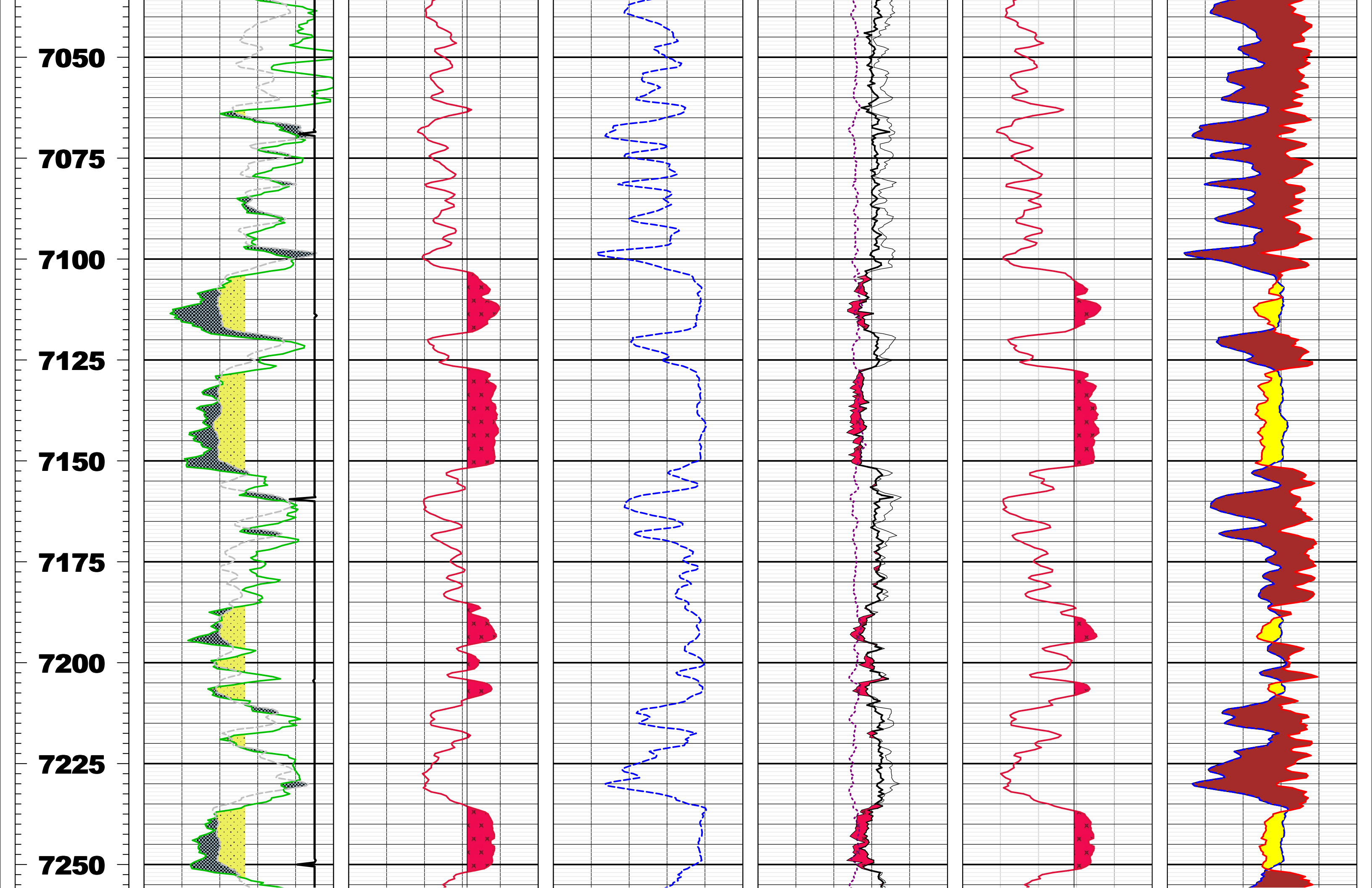

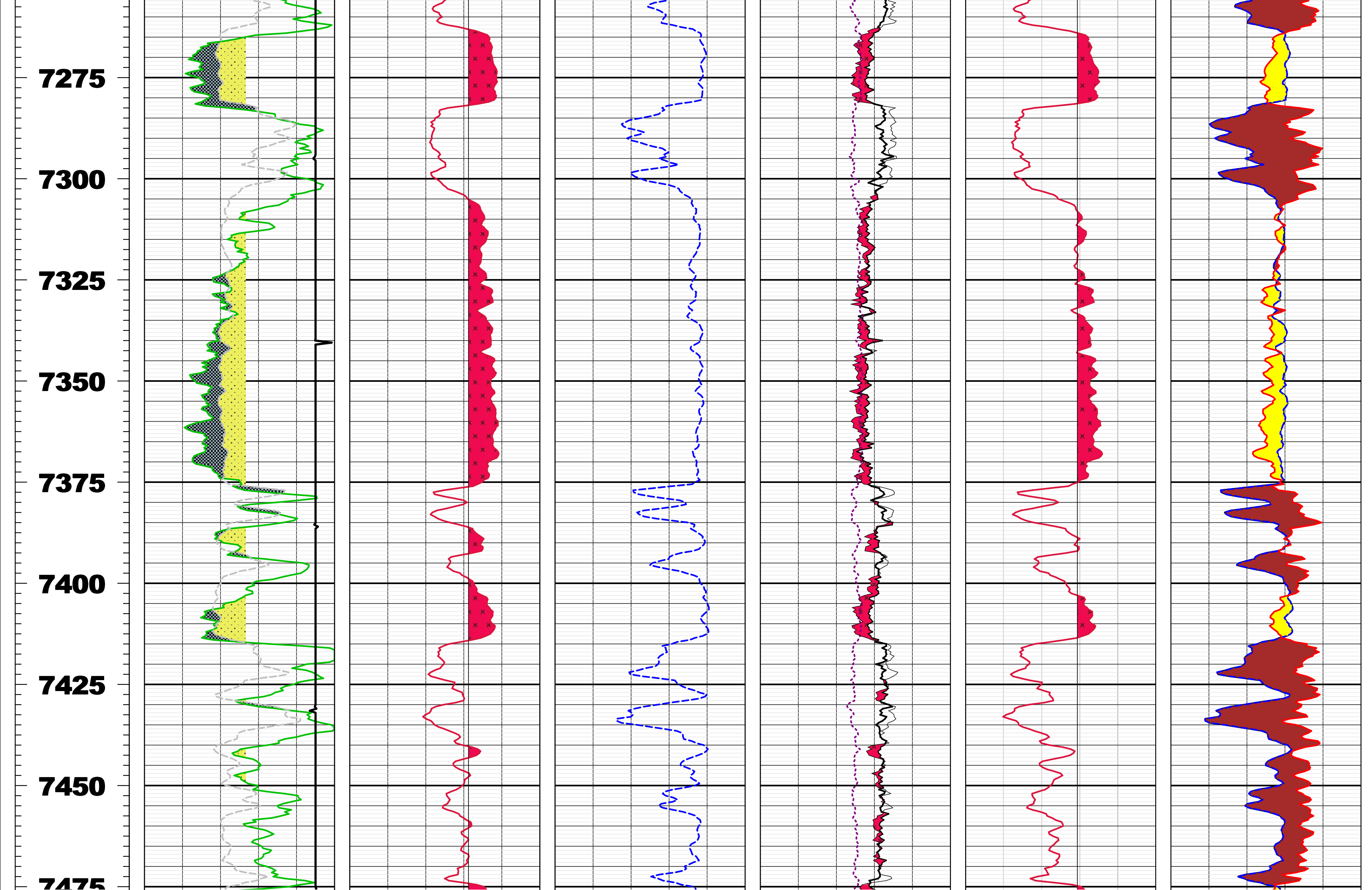

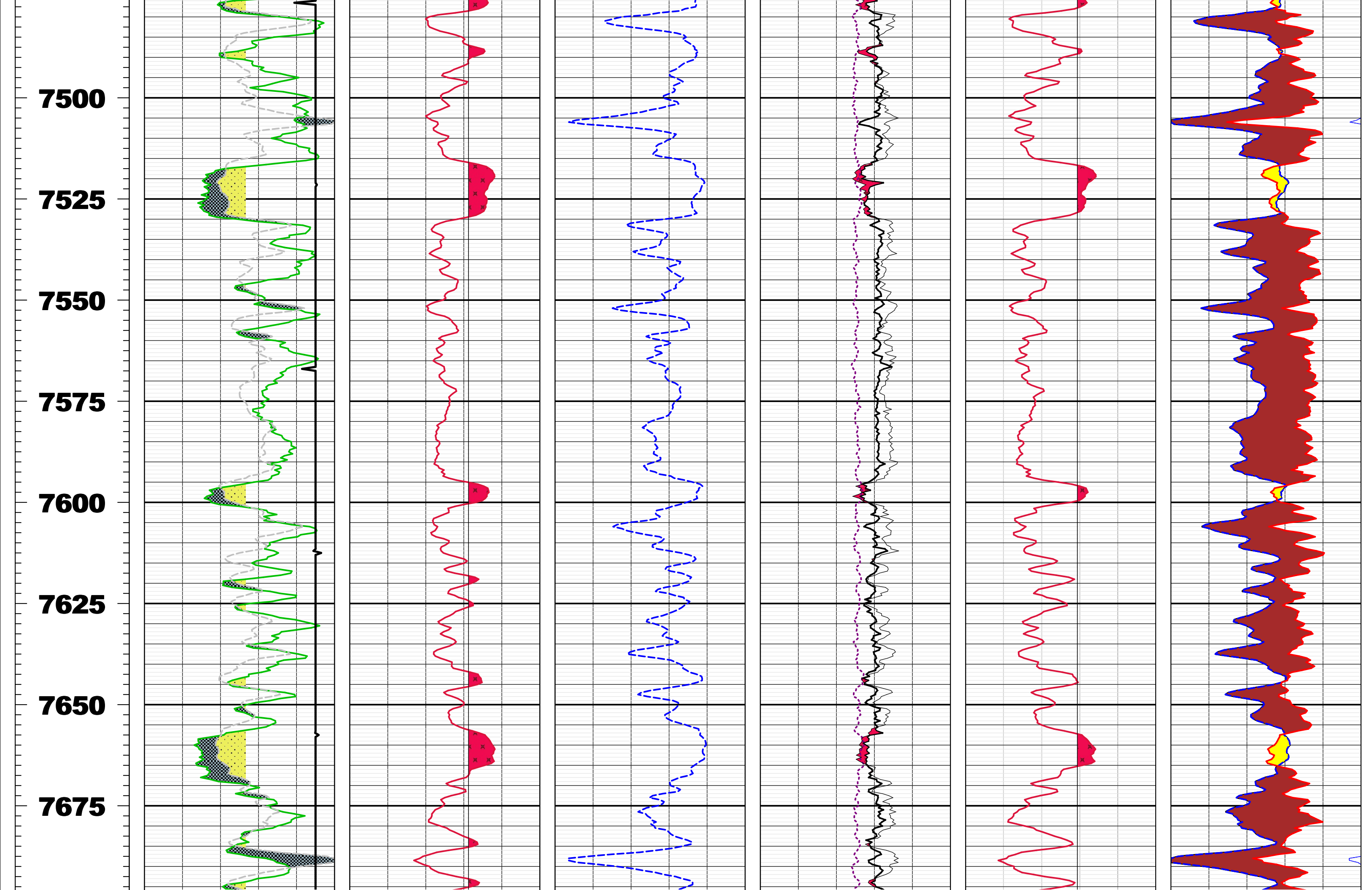

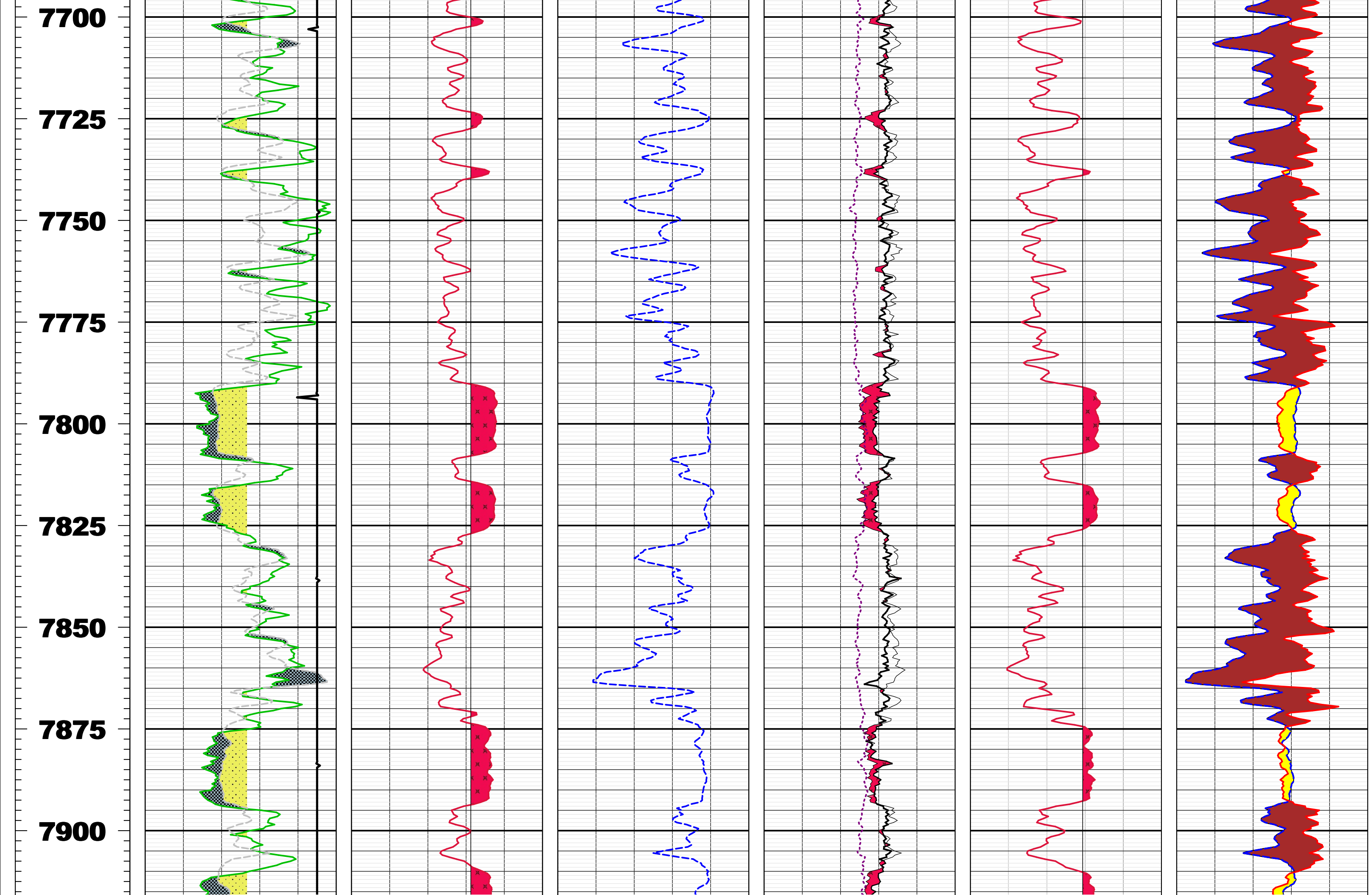



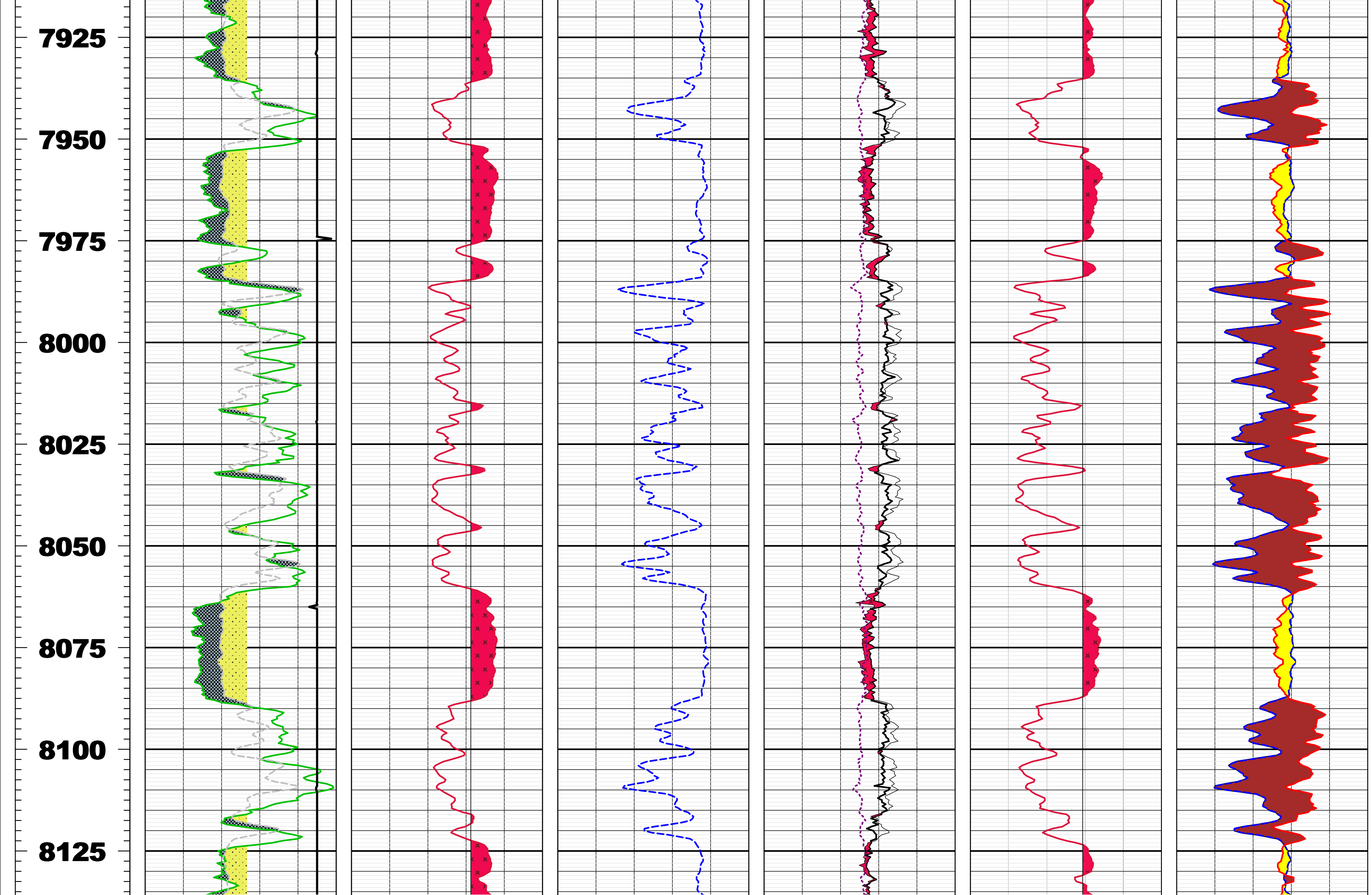



8150  
8175  
8200  
8225  
8250  
8275  
8300  
8325  
8350

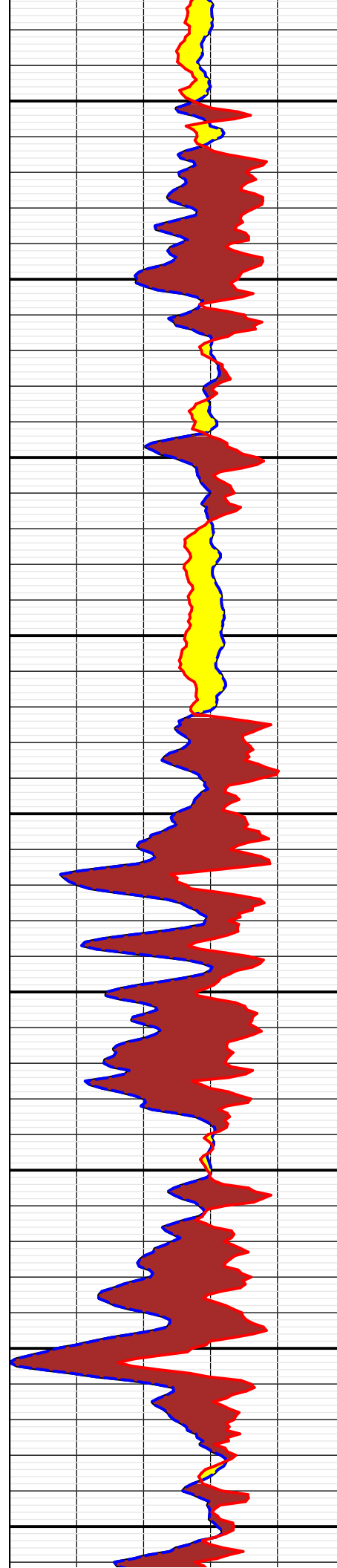
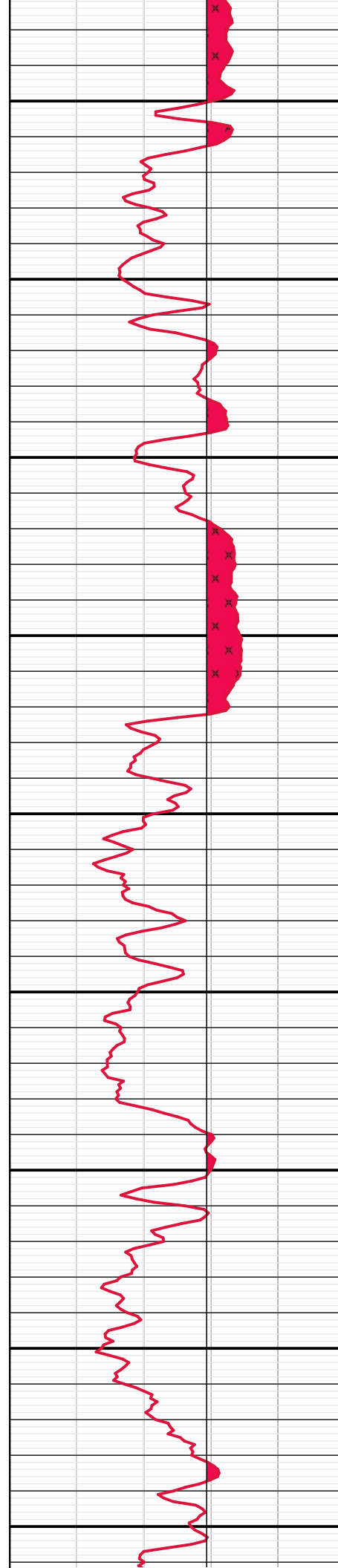
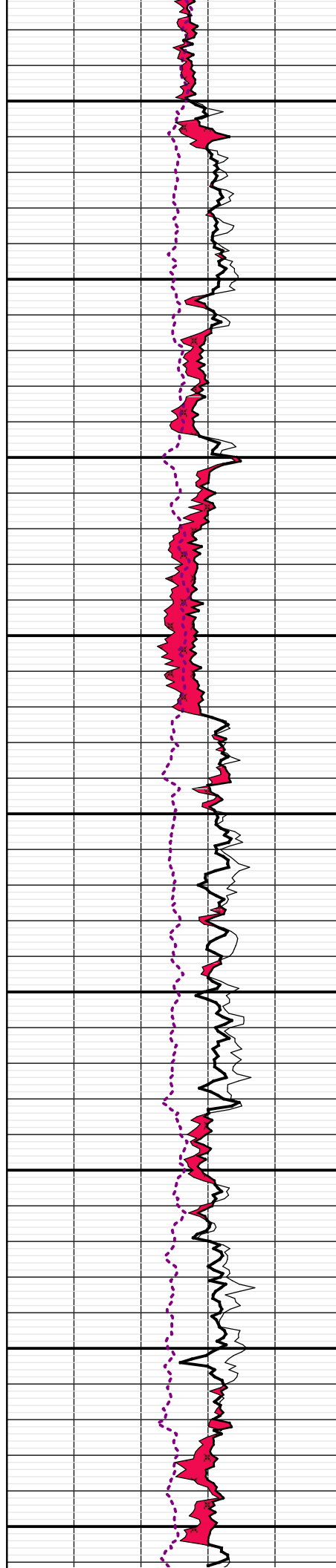
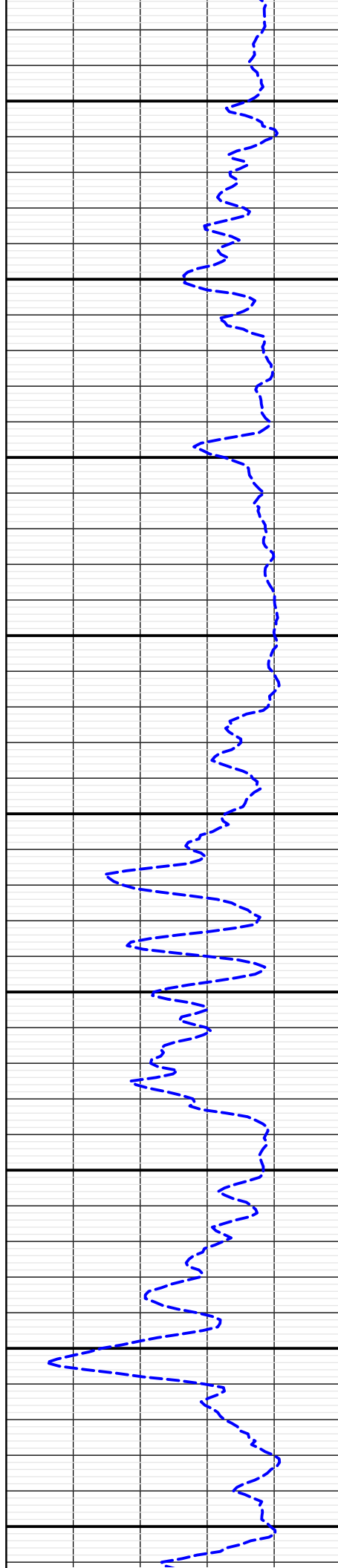
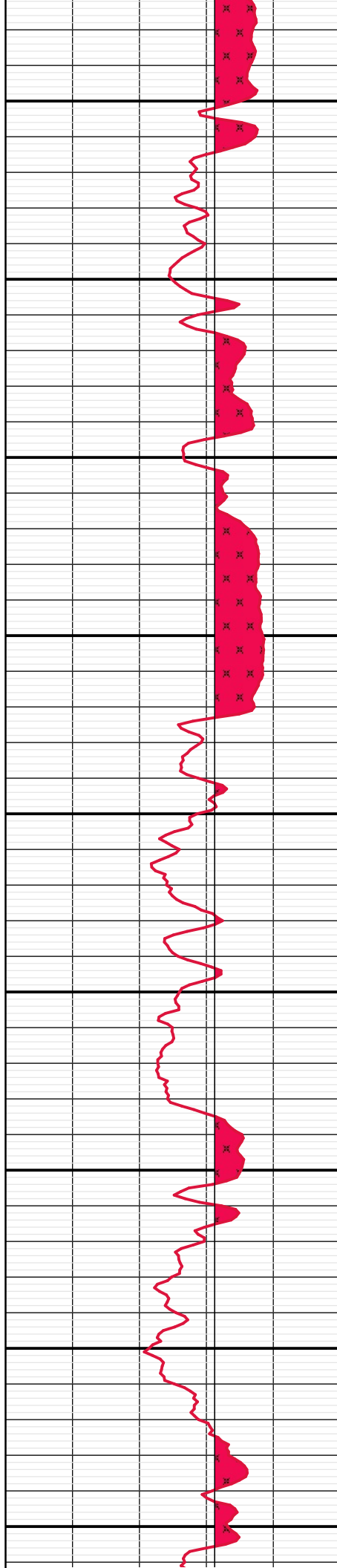
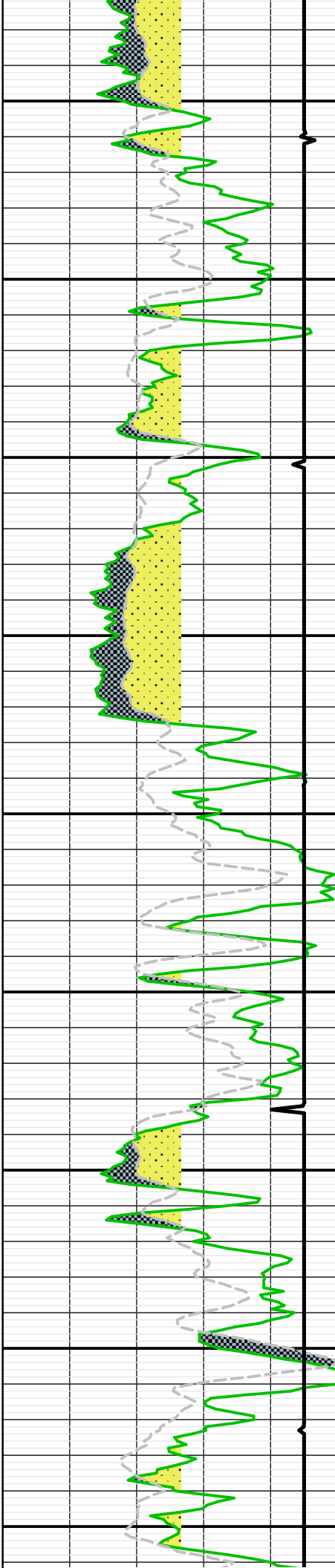

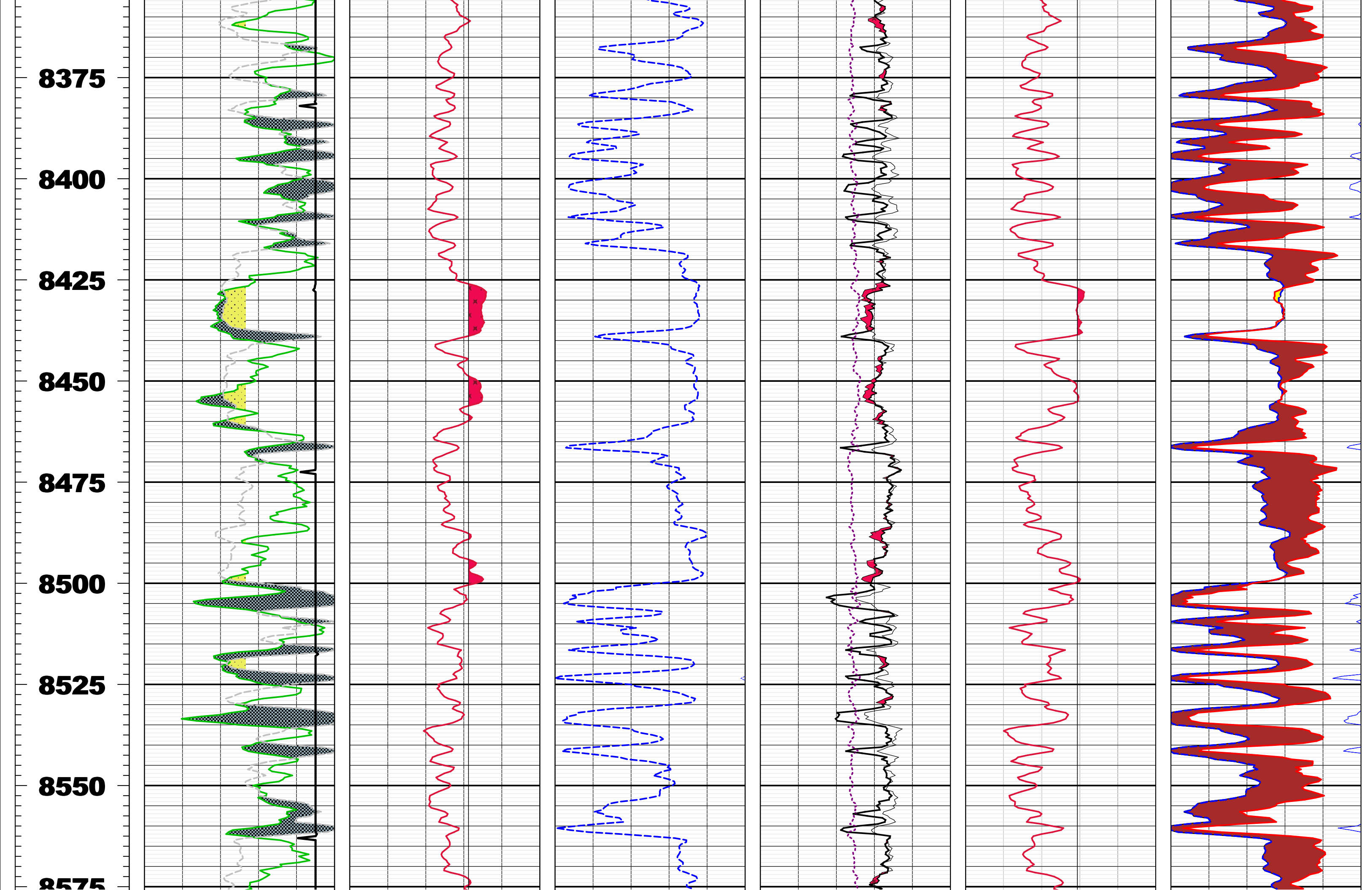

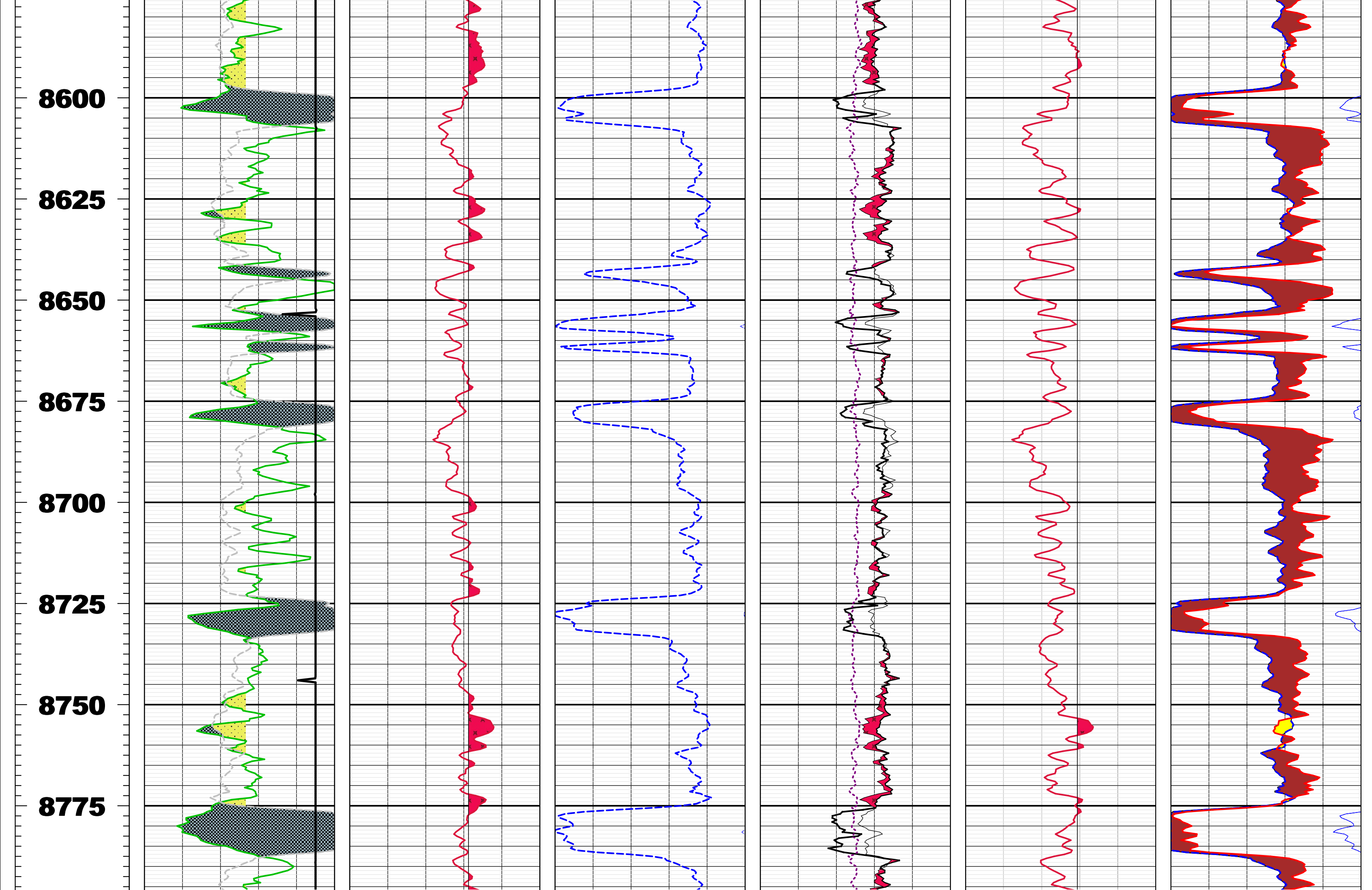

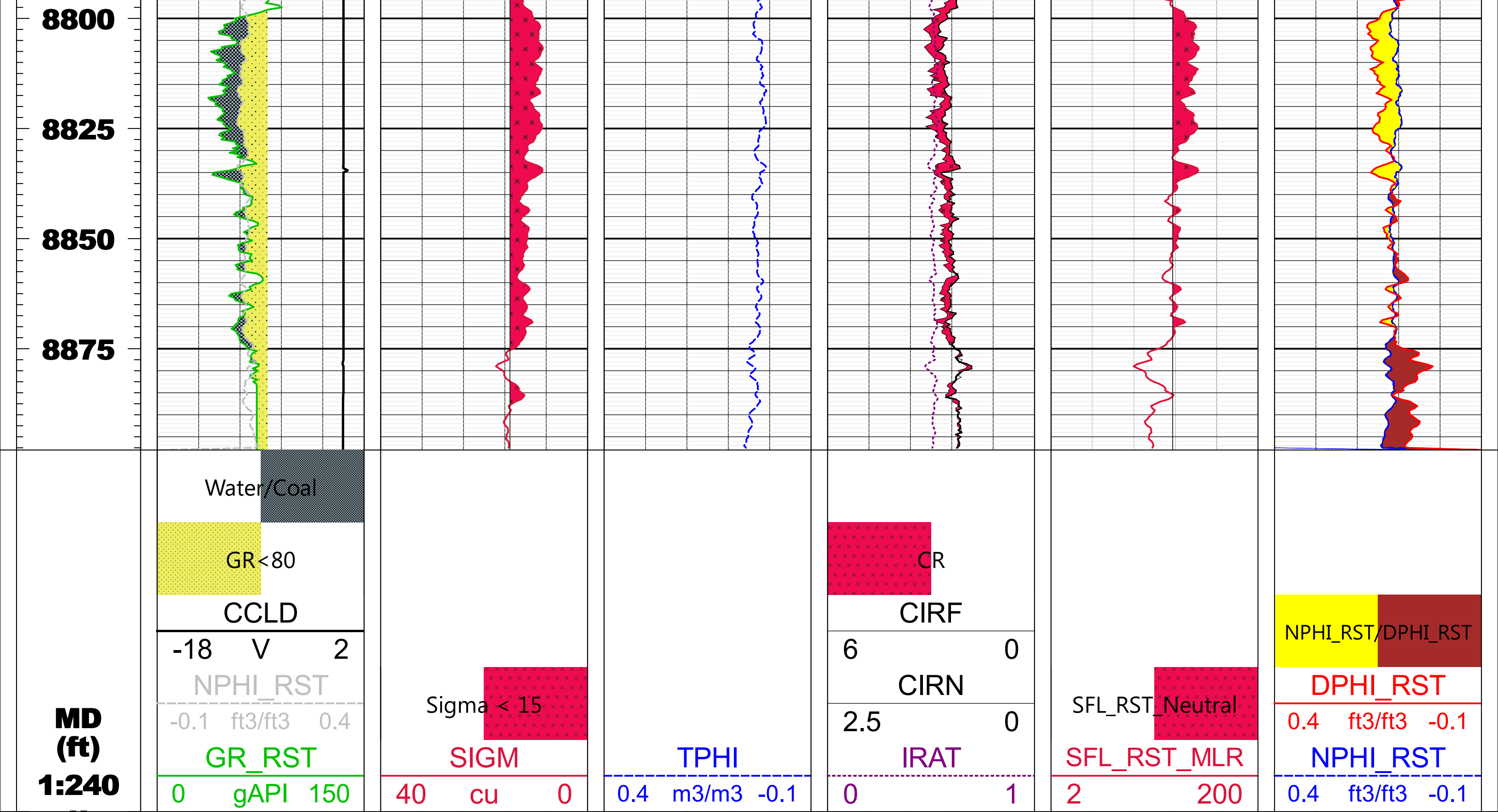

COMPANY: Caerus Operating LLC

WELL: Puckett 25B-23 697  
FIELD: Grand Valley  
RIG: Garfield





COUNTRY: USA

API No.: 5045233940000

Date Processed: 1/8/2018