

Company: Caerus Operating LLC

Well: Puckett 25B-23 697

Field: Grand Valley

County: Garfield State: Colorado

Cement Bond Log
Reservoir Saturation Log
Gamma Ray / CCLCounty: Garfield
Field: Grand Valley
Location: Lat 39.30' 07.76" N Long 108.11' 18.38" W
Well: Puckett 25B-23 697
Company: Caerus Operating LLC

Location:	Lat 39.30' 07.76" N Long 108.11' 18.38" W	Elev.:	K.B.	8462.00 ft
			G.L.	8432.00 ft
			D.F.	8462.00 ft
Permanent Datum:	Ground Level	Elev.:	8432.00 f	
Log Measured From:	Kelly Bushing	30.00 ft	above Perm.Datum	
Drilling Measured From:	Kelly Bushing			
API Serial No.	Section:	Township:	Range:	
5045233940000	23	6S	97W	

Logging Date 23-Dec-2017

Run Number One

Depth Driller 8925.00 ft

Schlumberger Depth 8925.00 ft

Bottom Log Interval 8920.00 ft

Top Log Interval 2500.00 ft

Casing Fluid Type Water

Salinity

Density 8.6 lbm/gal

Fluid Level 8.00 ft

BIT/CASING/TUBING STRING

Bit Size 8.75 in

From 30.00 ft

To 8925.00 ft

Casing/Tubing Size 4.5 in

Weight 11.6 lbm/ft

Grade P110

From 30.00 ft

To 8925.00 ft

Max Recorded Temperatures 237 degF

Logger on Bottom 23-Dec-2017 07:10:00

Unit Number 3003 Location: Evanston, Wyoming

Recorded By Justin Ray

Witnessed By Ryan Tompkins

Disclaimer

THE USE OF AND RELIANCE UPON THIS RECORDED-DATA BY THE HEREIN NAMED COMPANY (AND ANY OF ITS AFFILIATES, PARTNERS, REPRESENTATIVES, AGENTS, CONSULTANTS AND EMPLOYEES) IS SUBJECT TO THE TERMS AND CONDITIONS AGREED UPON BETWEEN SCHLUMBERGER AND THE COMPANY, INCLUDING: (a) RESTRICTIONS ON USE OF THE RECORDED-DATA; (b) DISCLAIMERS AND WAIVERS OF WARRANTIES AND REPRESENTATIONS REGARDING COMPANY'S USE AND RELIANCE UPON THE RECORDED-DATA; AND (c) CUSTOMER'S FULL AND SOLE RESPONSIBILITY FOR ANY INFERENCE DRAWN OR DECISION MADE IN CONNECTION WITH THE USE OF THIS RECORDED-DATA.

Contents

- Header
- Disclaimer
- Contents
- Well Sketch
- Borehole Size/Casing/Tubing Record
- Remarks and Equipment Summary
- One Main Pass
 - Integration Summary
 - Software Version
 - Composite Summary
 - Log (SCMT_Amp_VDL)
 - Parameter Listing
- One Repeat Pass
 - Integration Summary
 - Software Version
 - Composite Summary
 - Log (SCMT_Amp_VDL)

- One Main Pass
 - Integration Summary
 - Software Version
 - Composite Summary
 - Log (RST SIGMA Answer)
 - Parameter Listing
- One Repeat Pass
 - Integration Summary
 - Software Version
 - Composite Summary
 - Log (RST SIGMA Answer)
 - Parameter Listing
- Tail

8.5 Parameter Listing

9. One Free Pipe Pass

9.1 Integration Summary

9.2 Software Version

9.3 Composite Summary

9.4 Log (SCMT_Amp_VDL)

9.5 Parameter Listing

Well Sketch

Driller Depth

30.00 ft



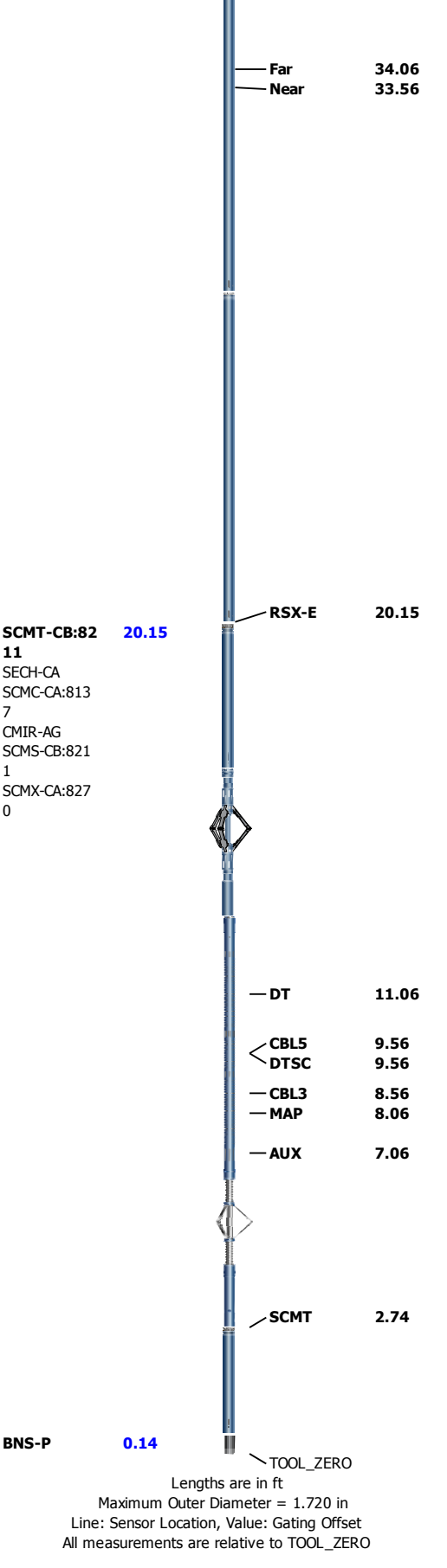

One	
Main Pass	
Software Version	
Acquisition System	Version
Maxwell 2017 SP3	7.3.92069.3100

Pass Summary

Run Name	Pass Objective	Direction	Top	Bottom	Start	Stop	DSC Mode	Depth Shift	Include Parallel Data
One	Log[7]:Up	Up	2129.26 ft	8931.54 ft	23-Dec-2017 7:11:52 AM	23-Dec-2017 9:43:46 AM	ON	2.34 ft	Yes

All depths are referenced to toolstring zero

Log	Company:Caerus Operating LLC	Well:Puckett 25B-23 697
		One: Log[7]:Up:S005

Description: SCMT Amplitudes and VDL Format: Log (SCMT_Amp_VDL) Index Scale: 5 in per 100 ft Index Unit: ft Index Type: Measured Depth
Creation Date: 07-Jan-2018 11:47:42

TIME_1900 - Time Marked every 60.00 (s)

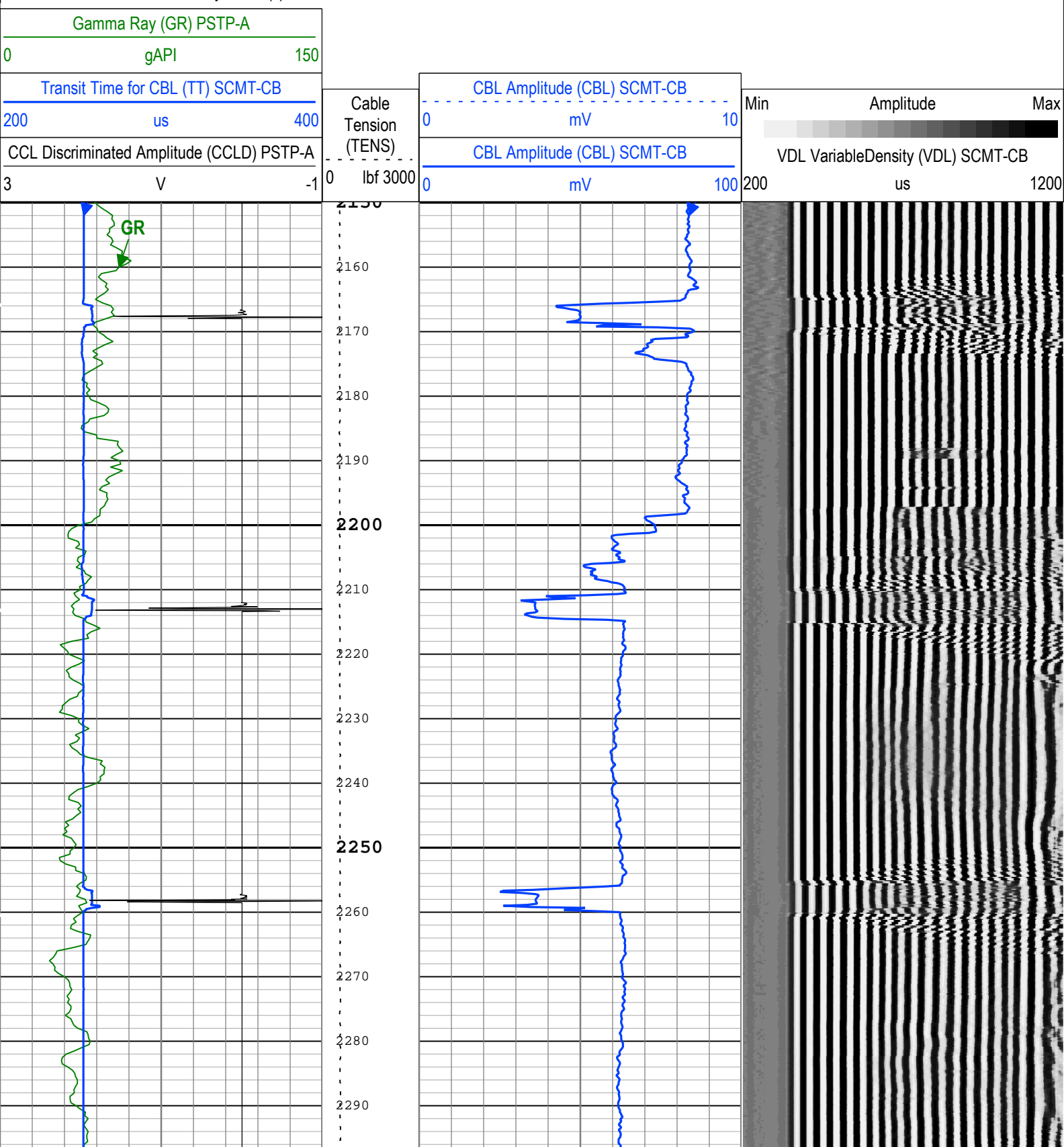

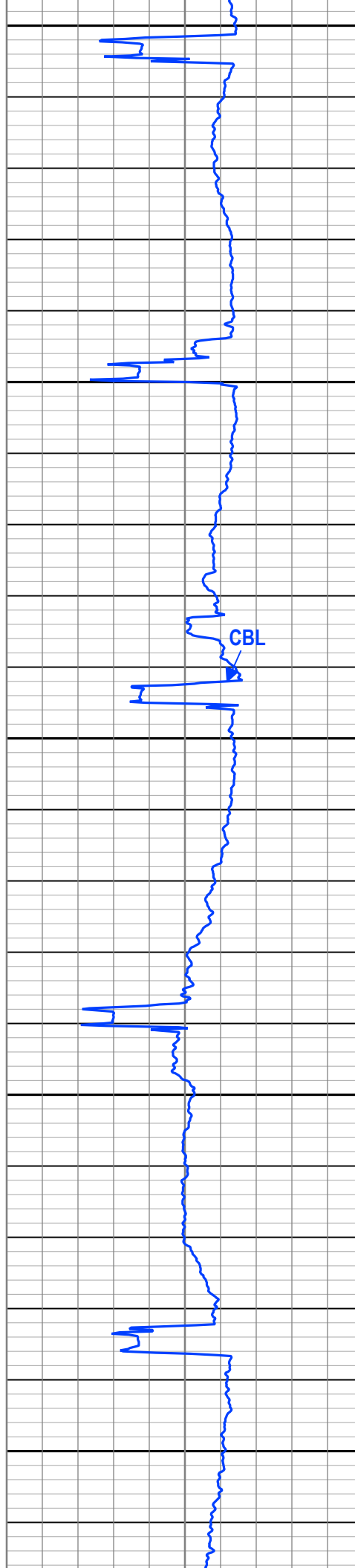
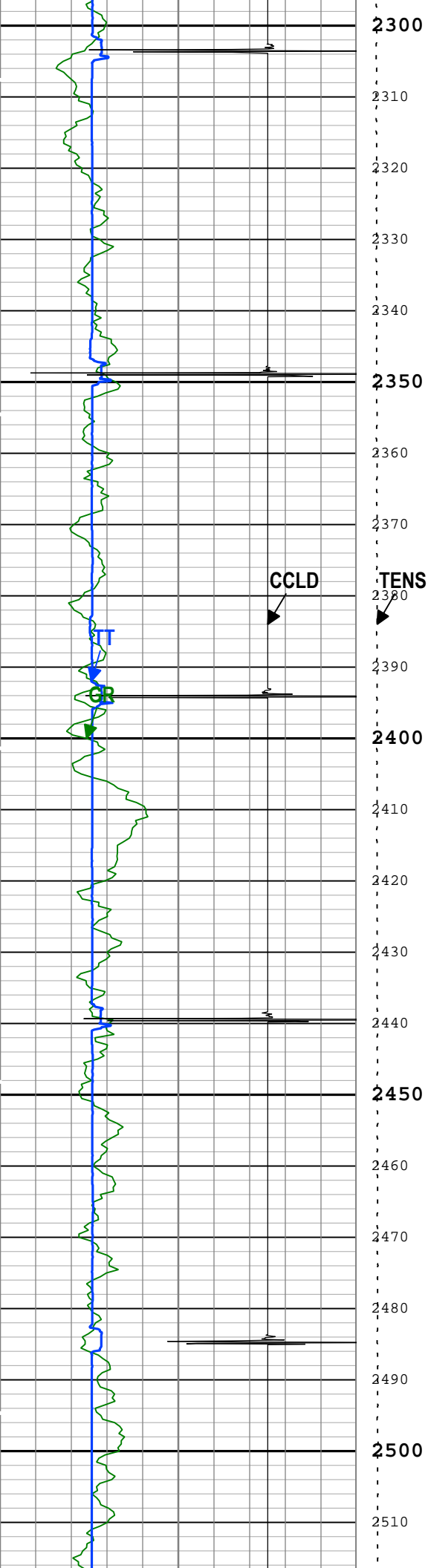

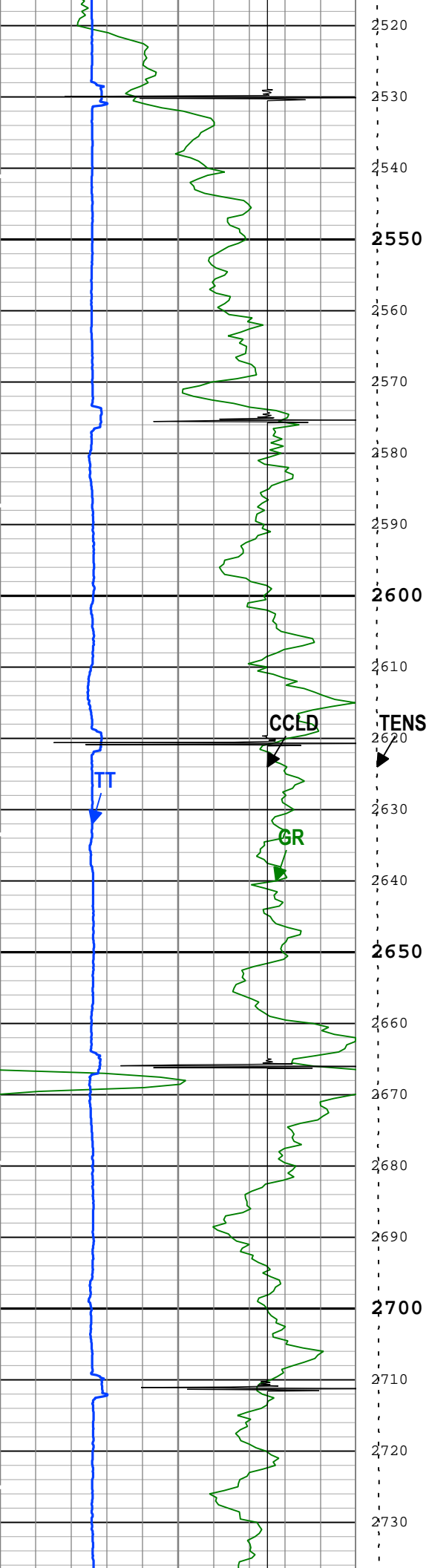

2520
2530
2540
2550
2560
2570
2580
2590
2600
2610
TENS
2620
2630
2640
2650
2660
2670
2680
2690
2700
2710
2720
2730

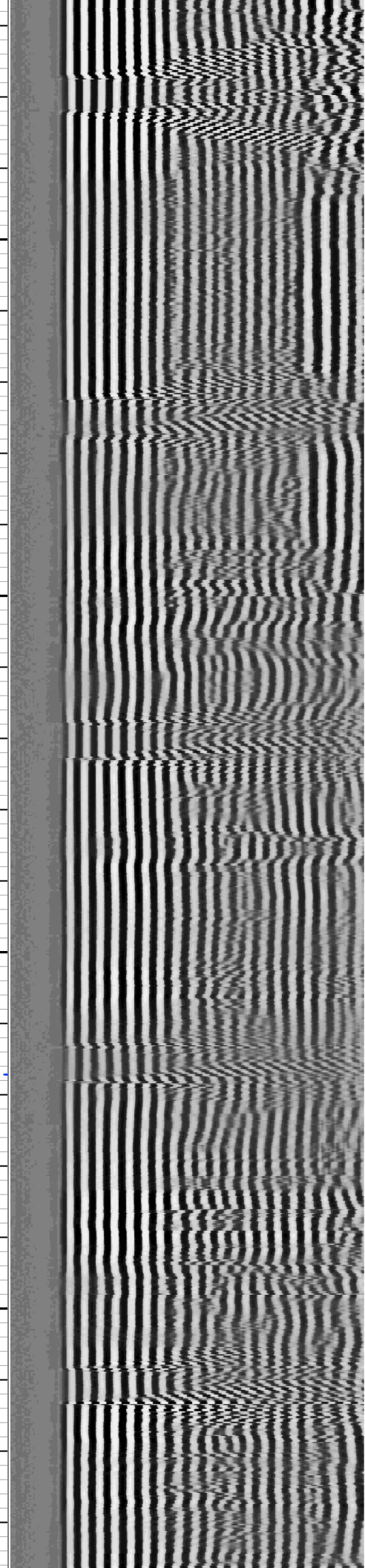
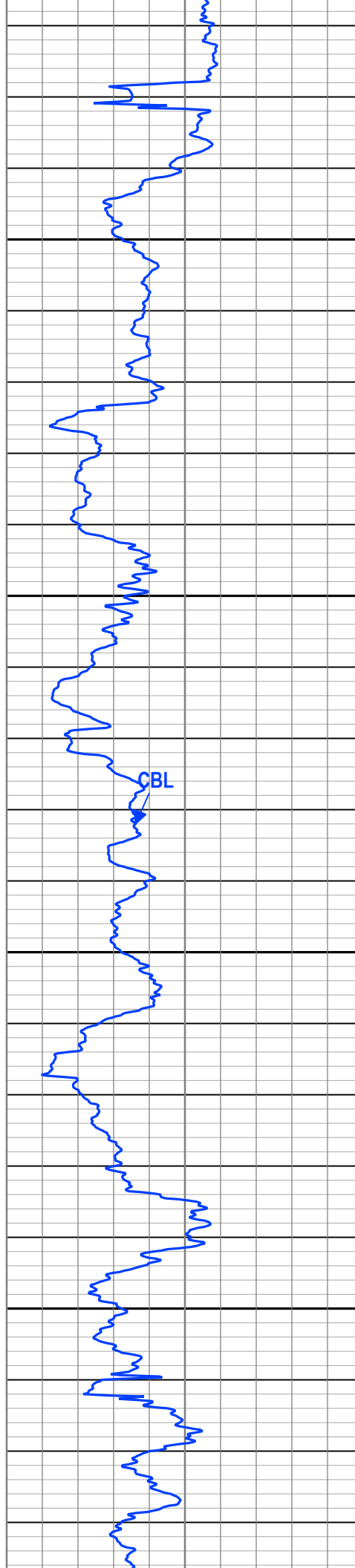

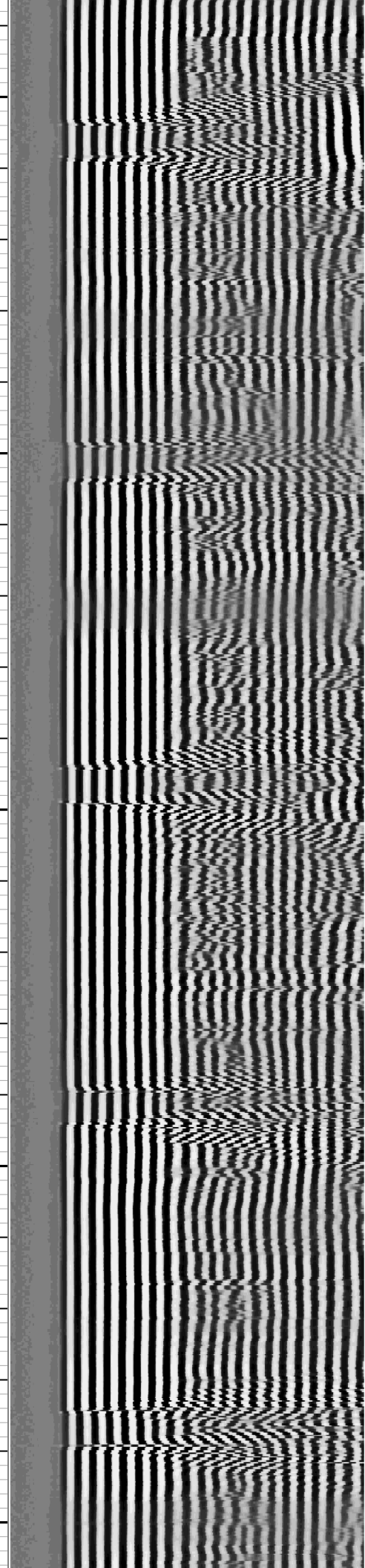
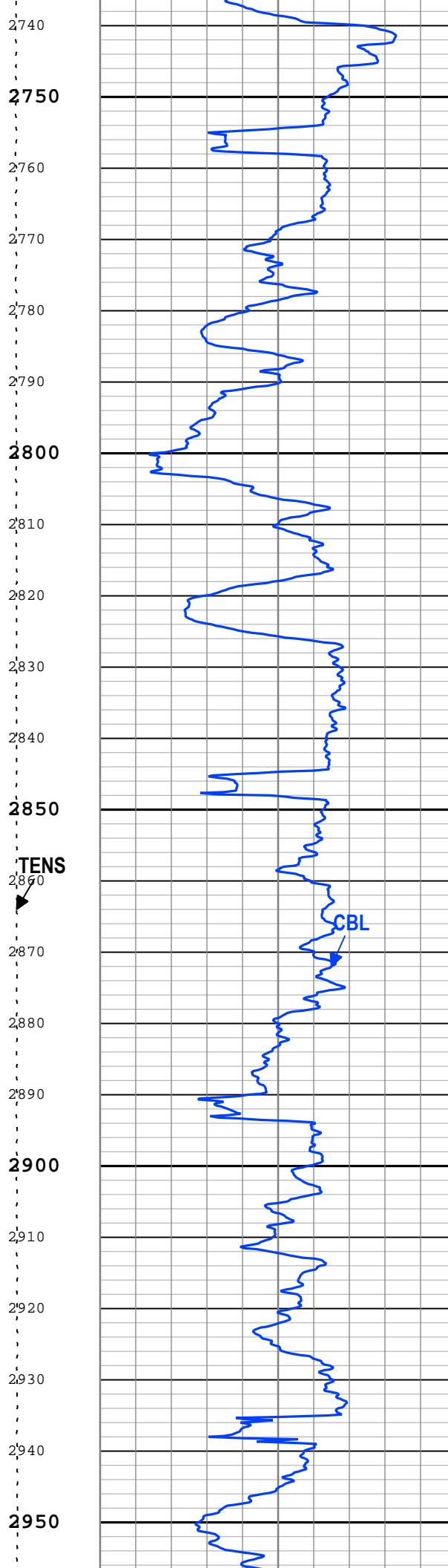
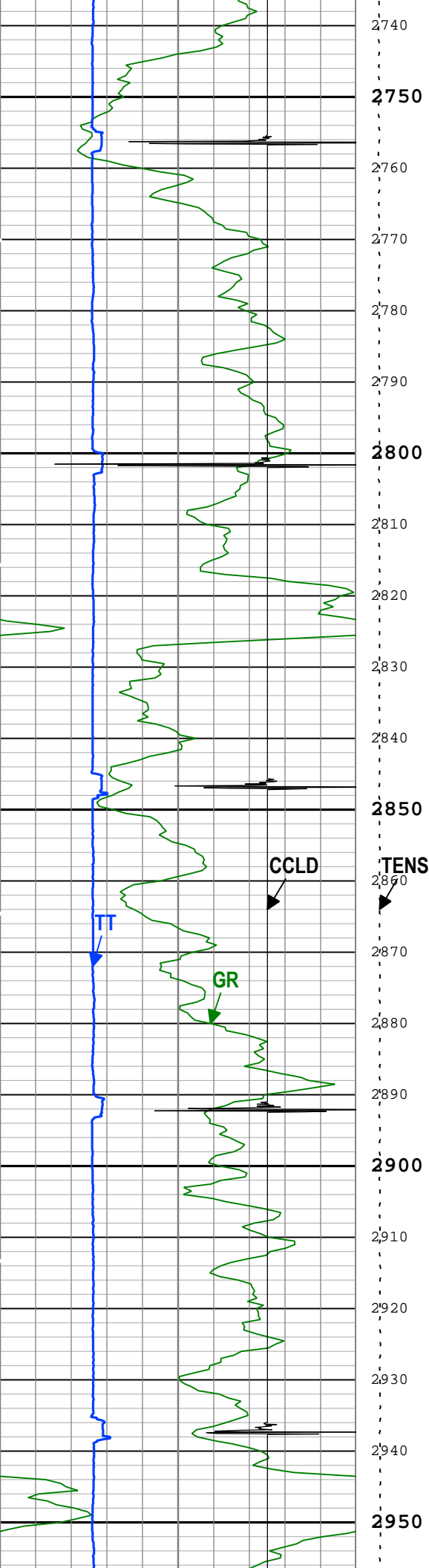

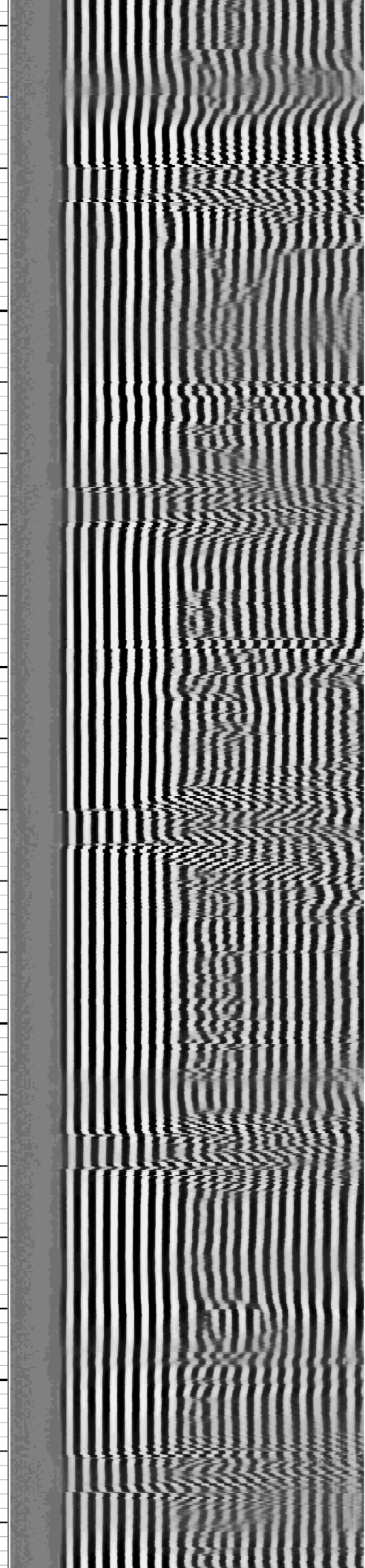
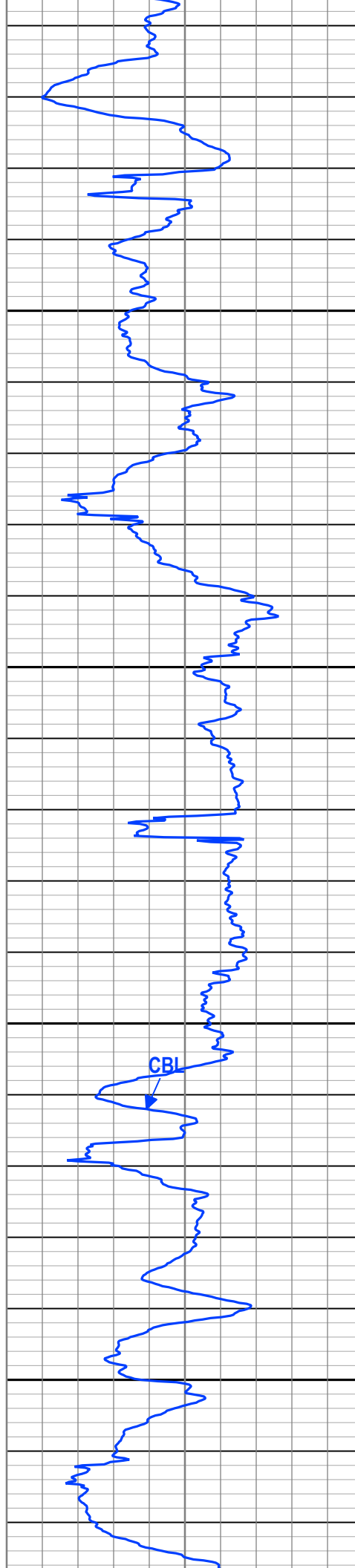
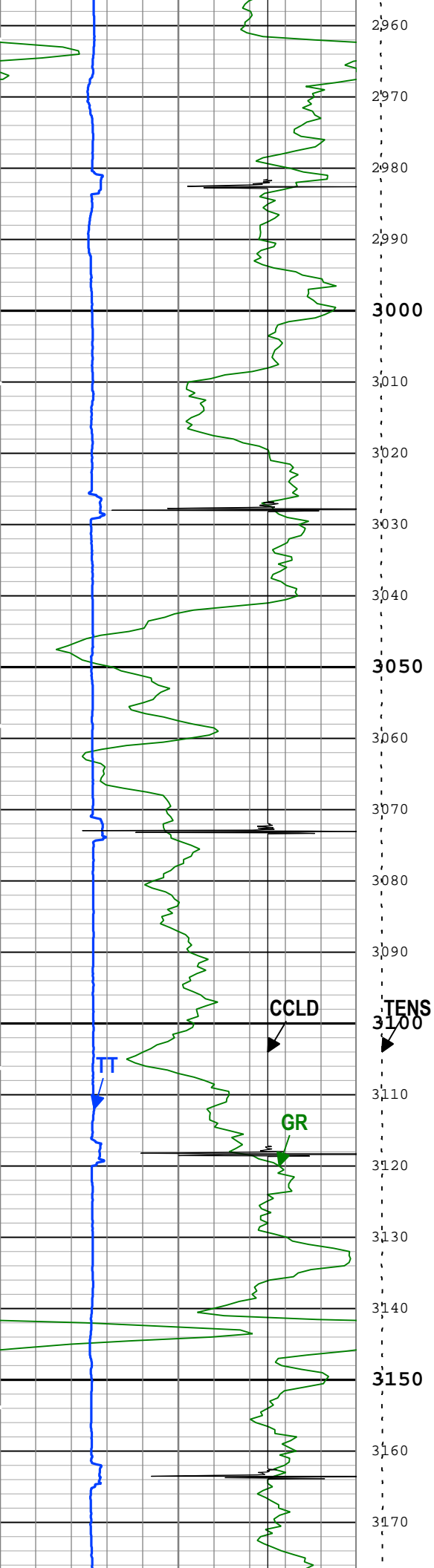

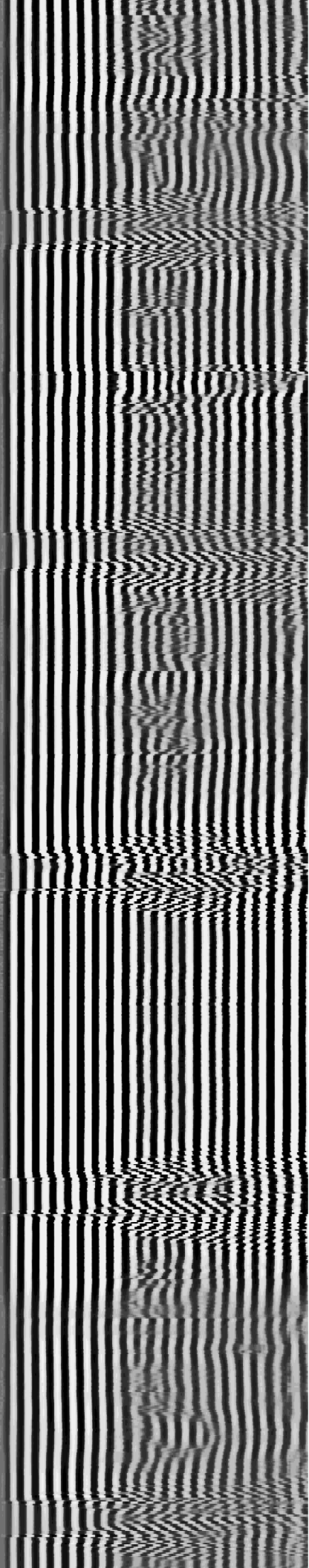
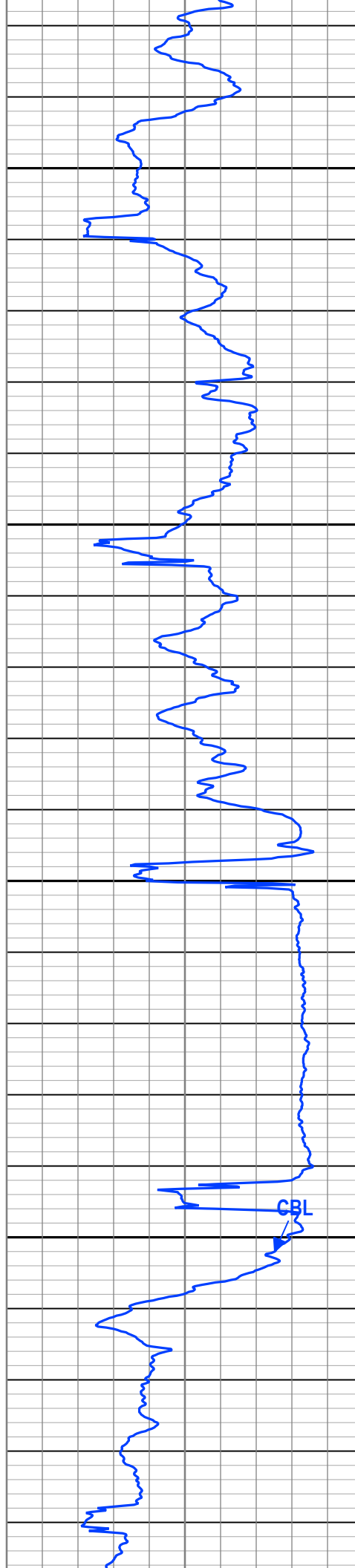
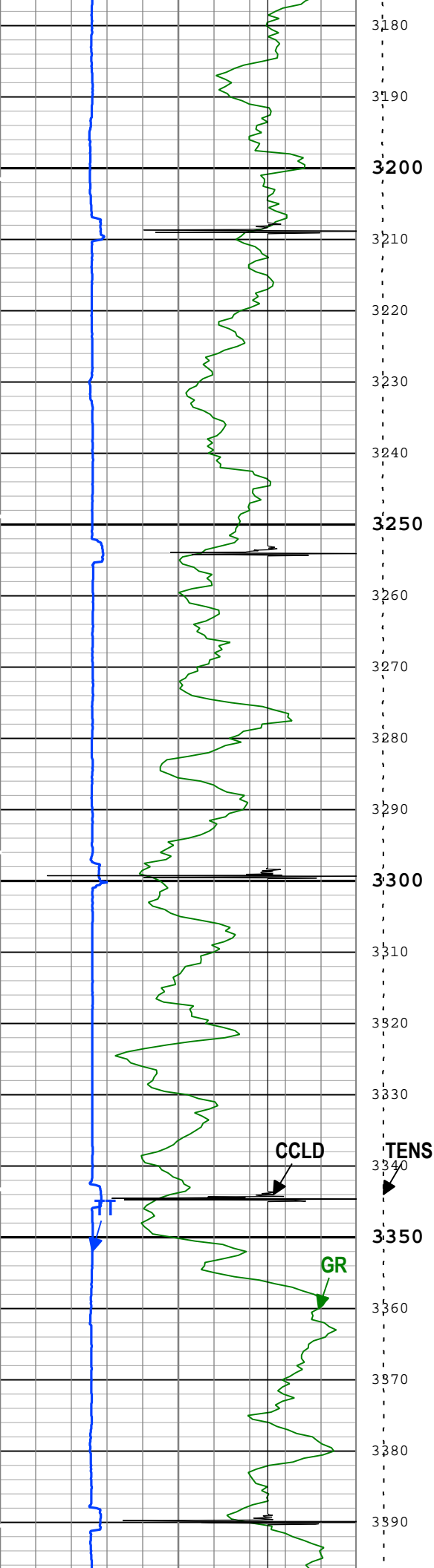

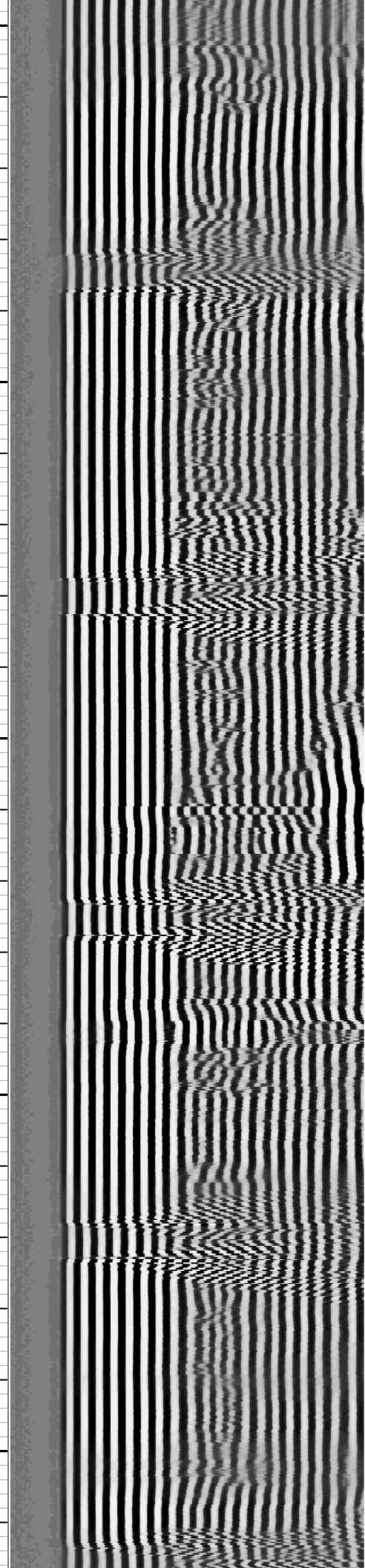
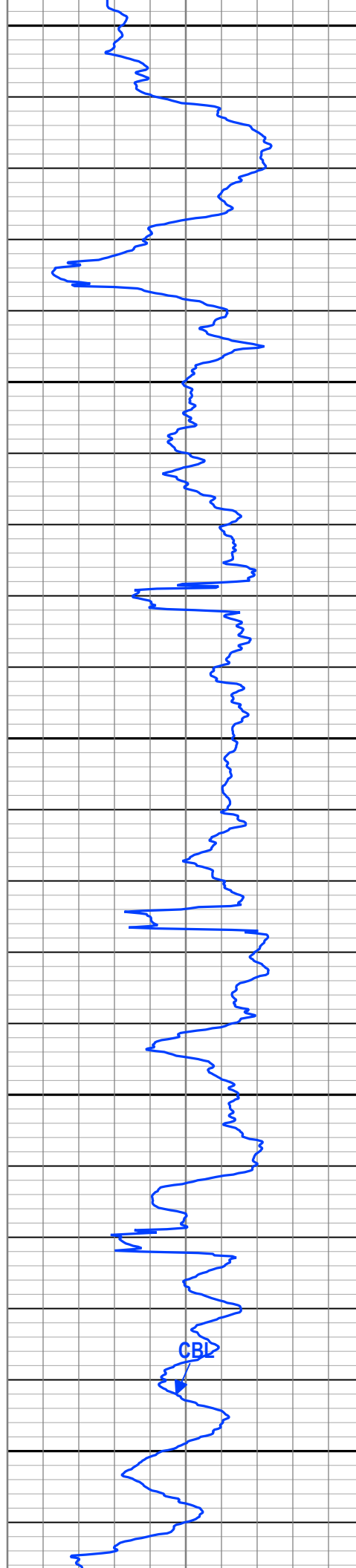
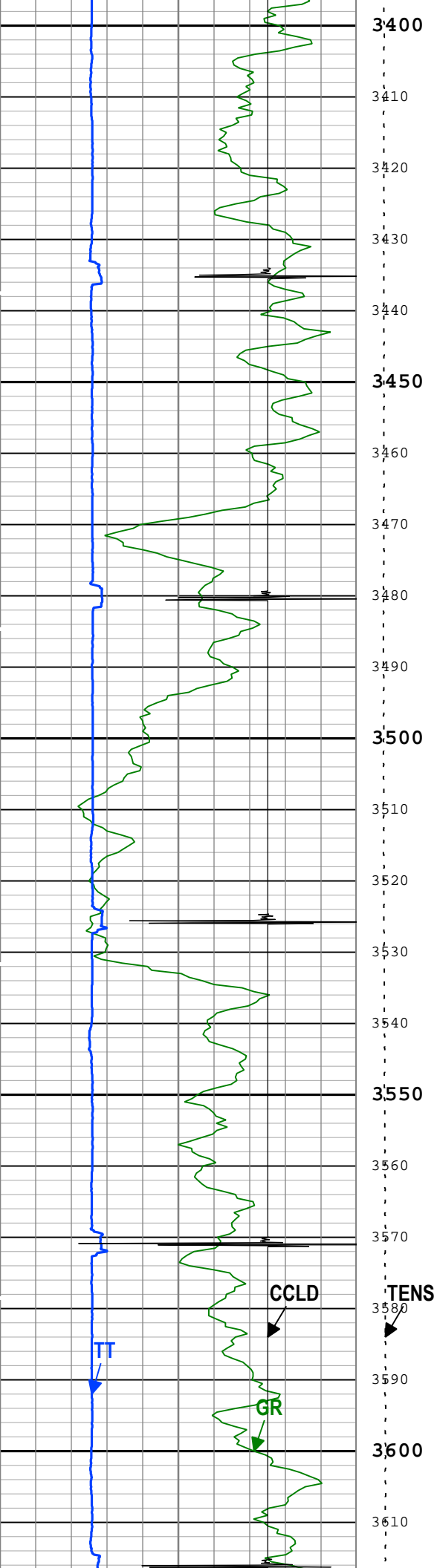

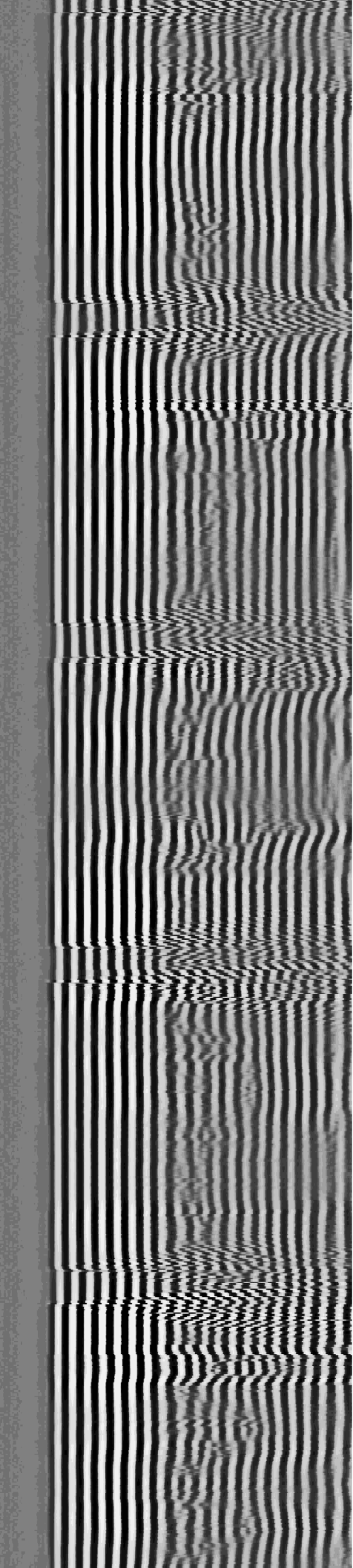
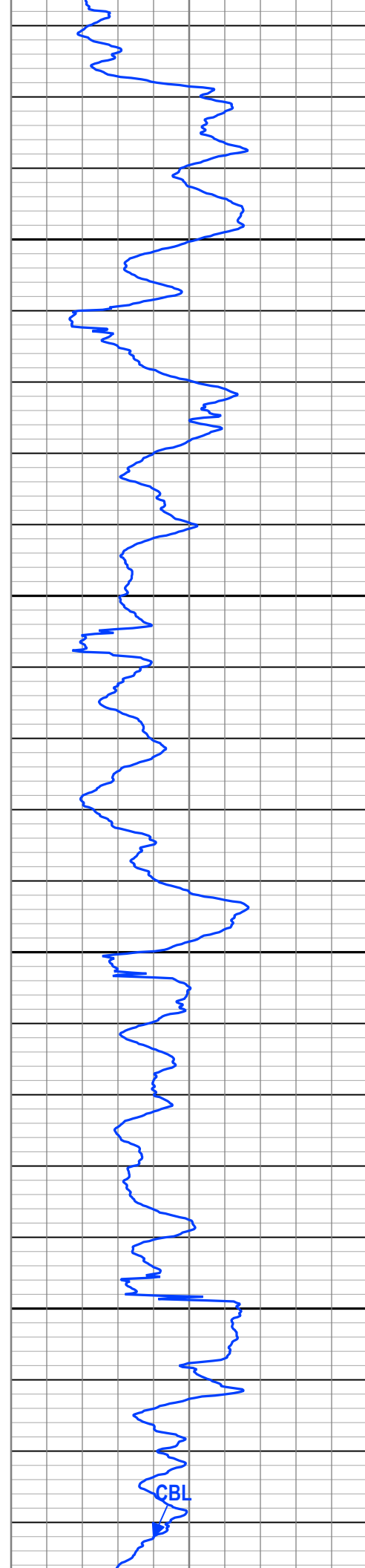
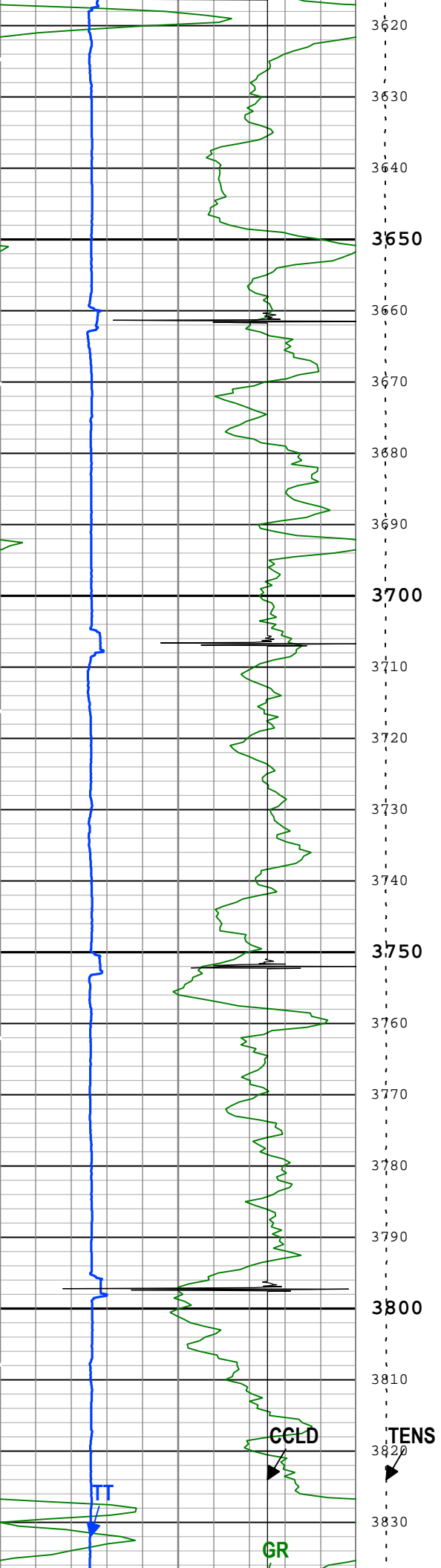

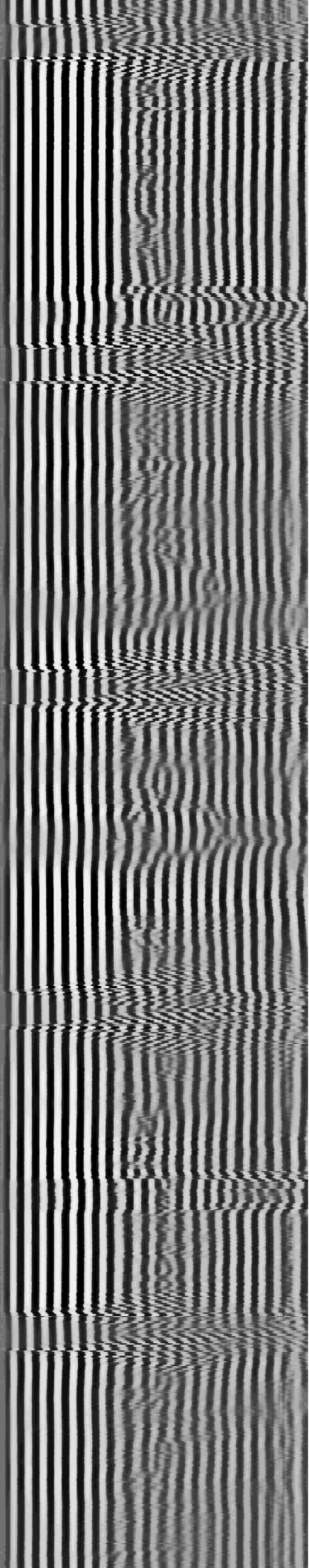
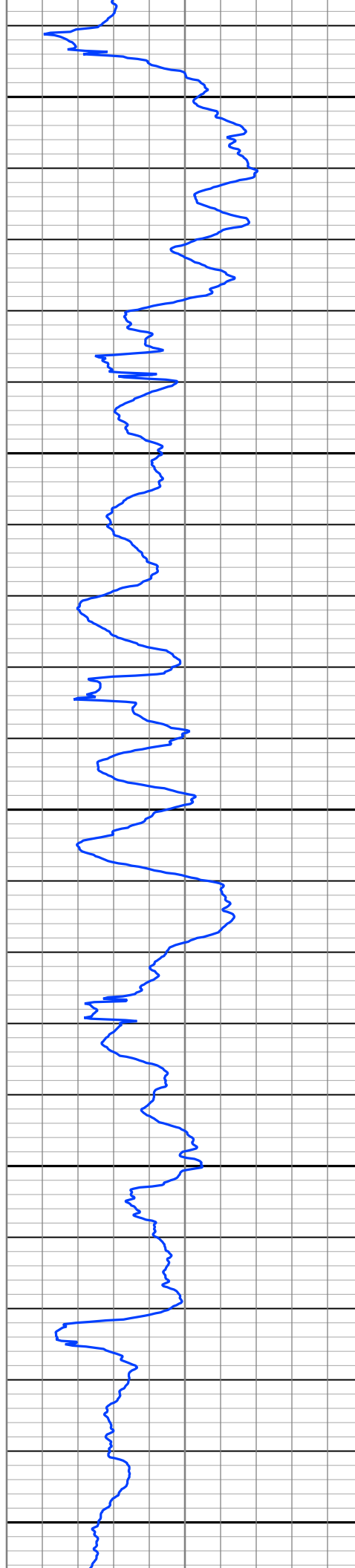
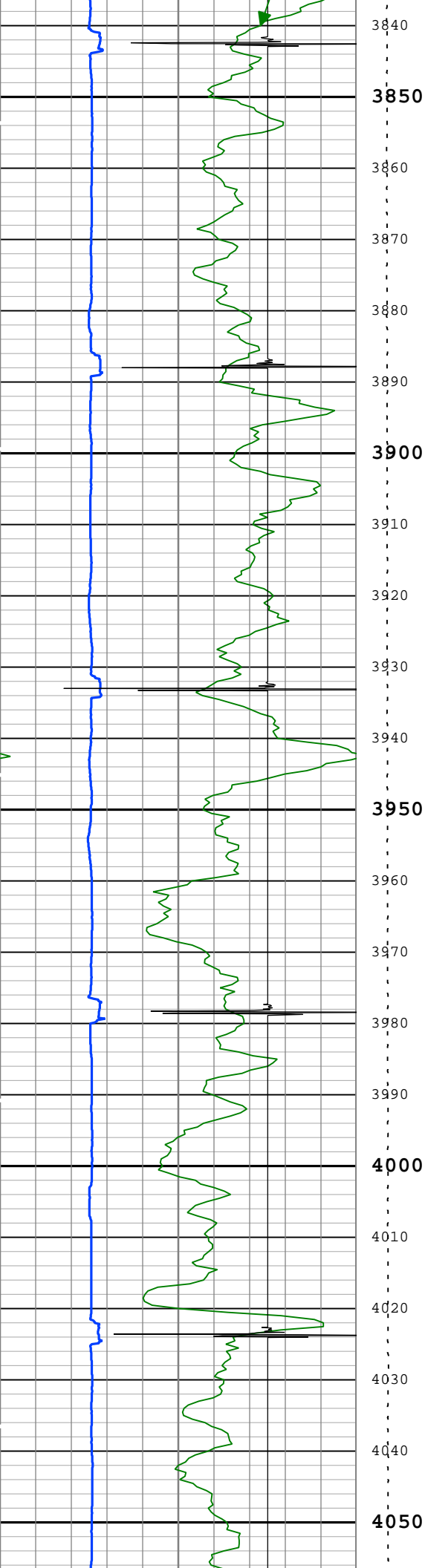

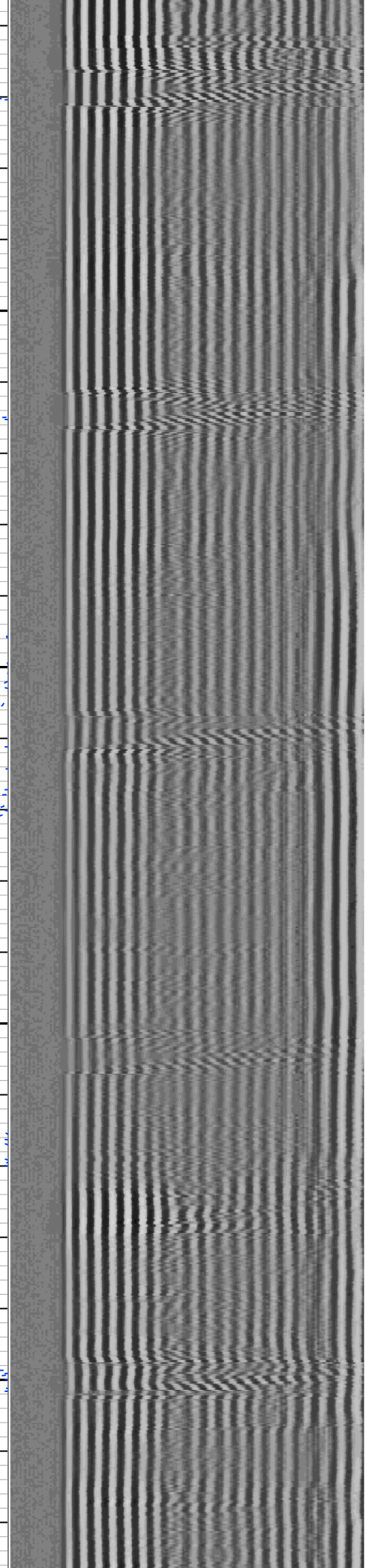
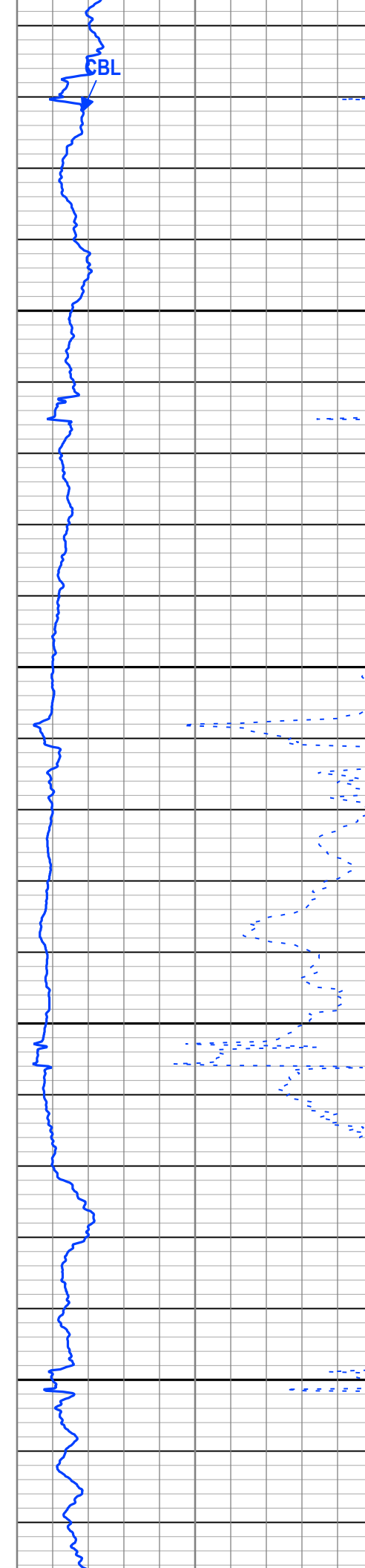
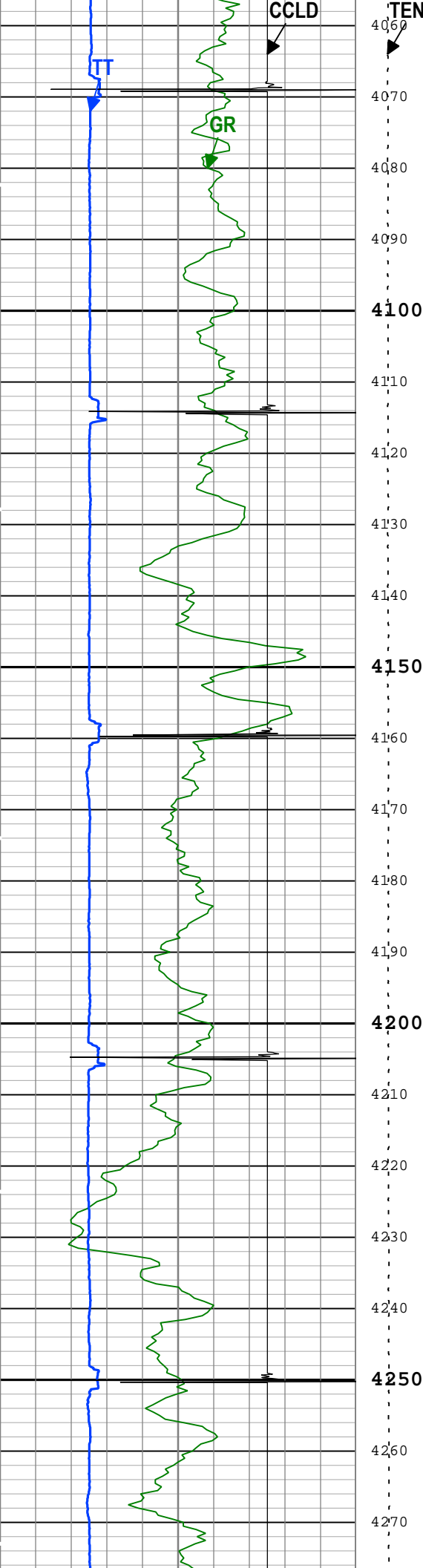

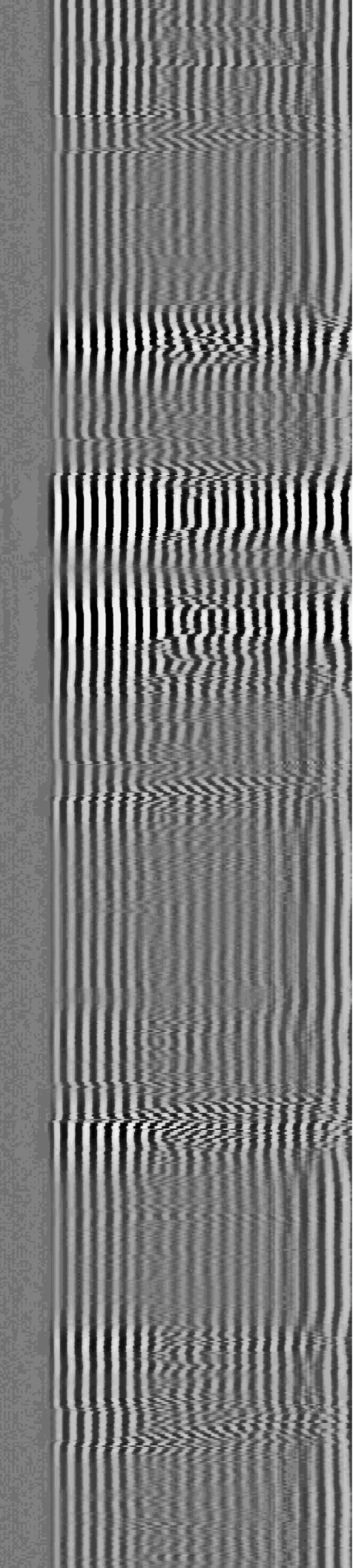
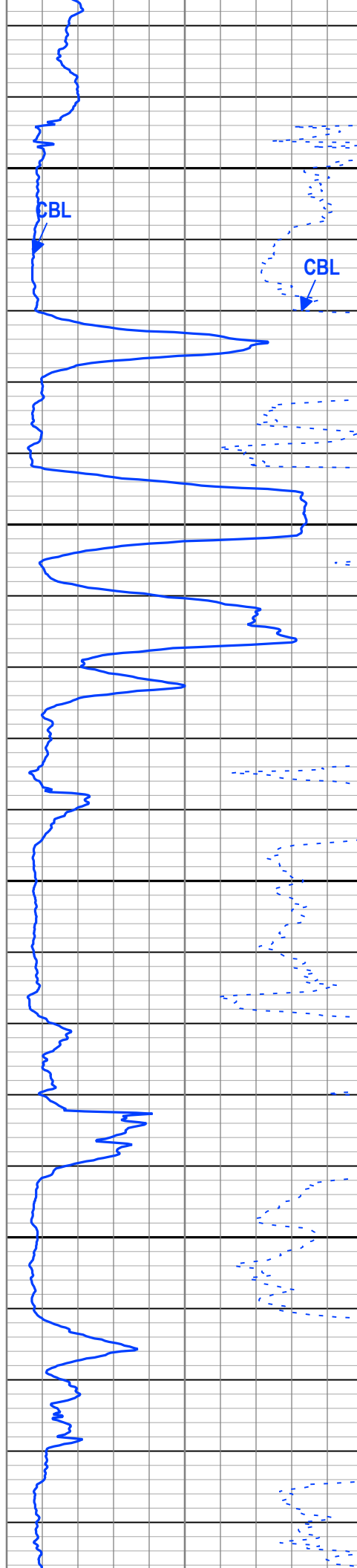
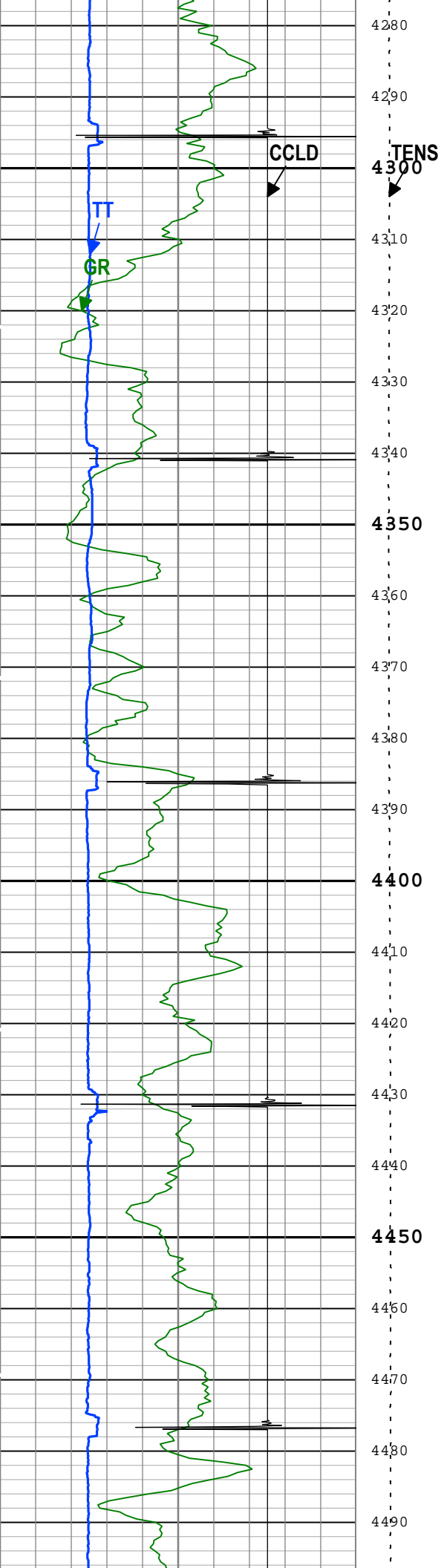

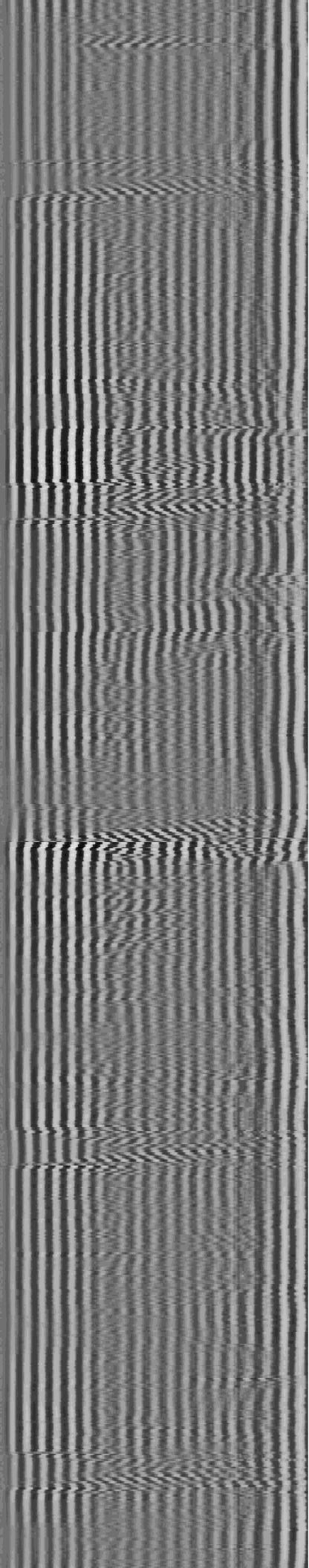
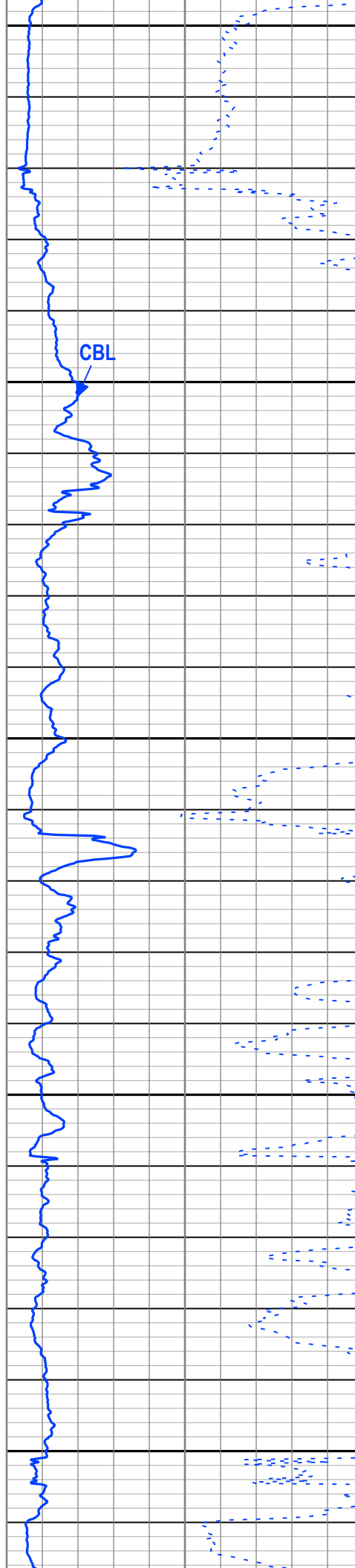
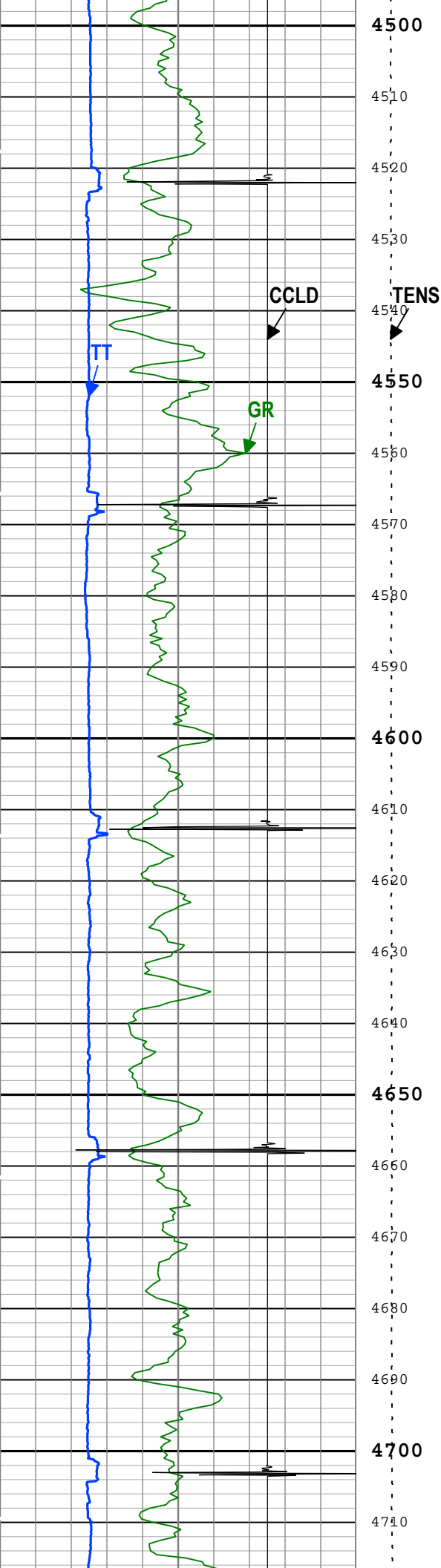

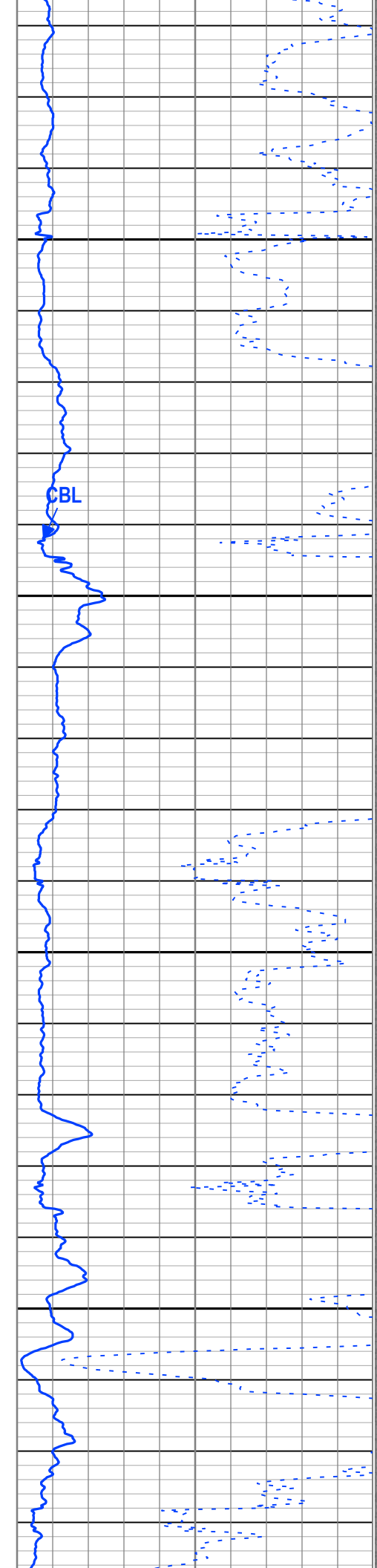
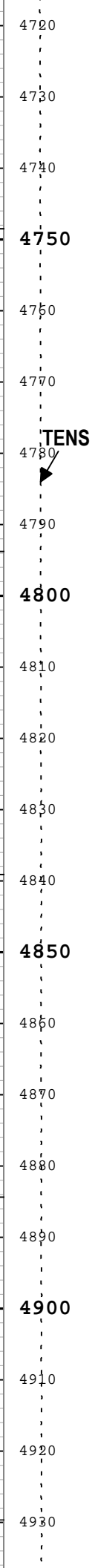
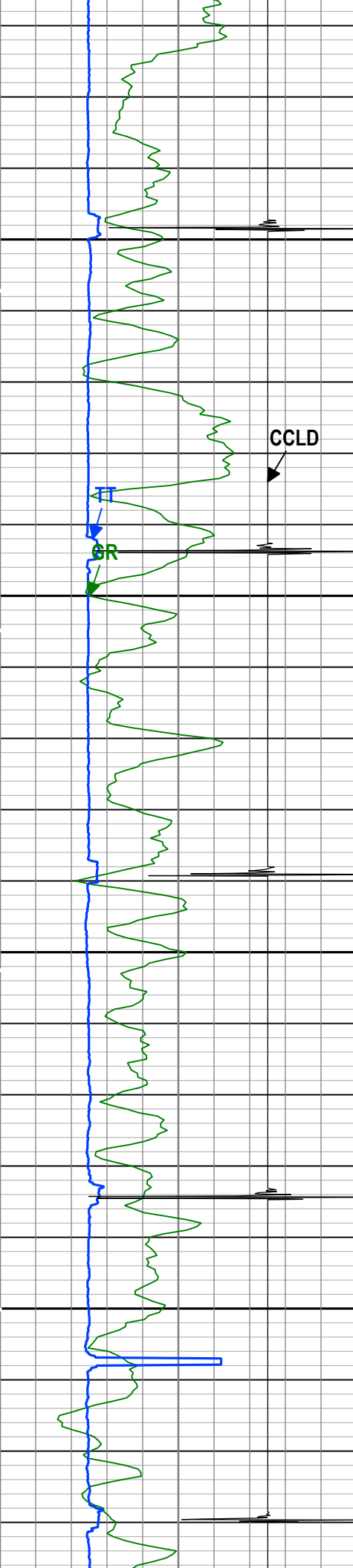

TENS

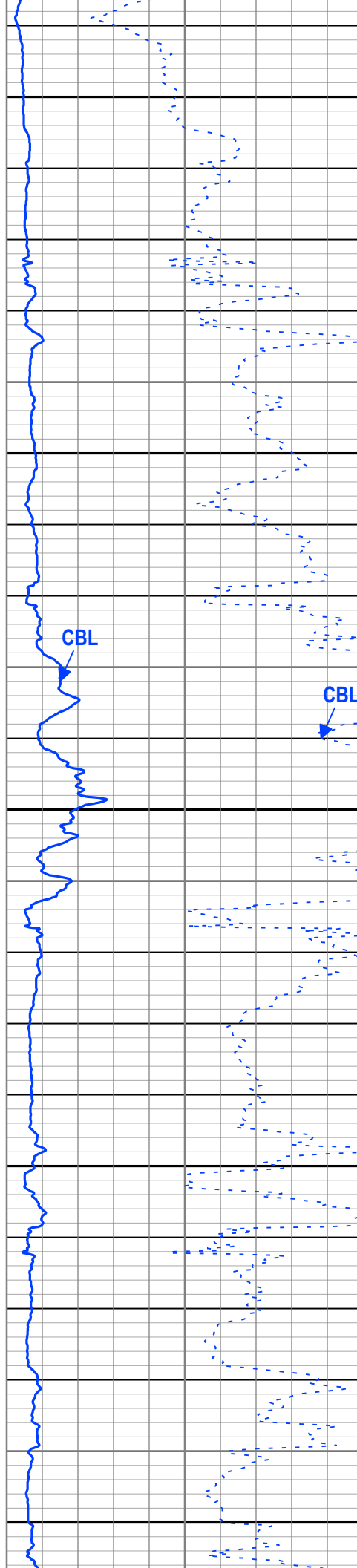
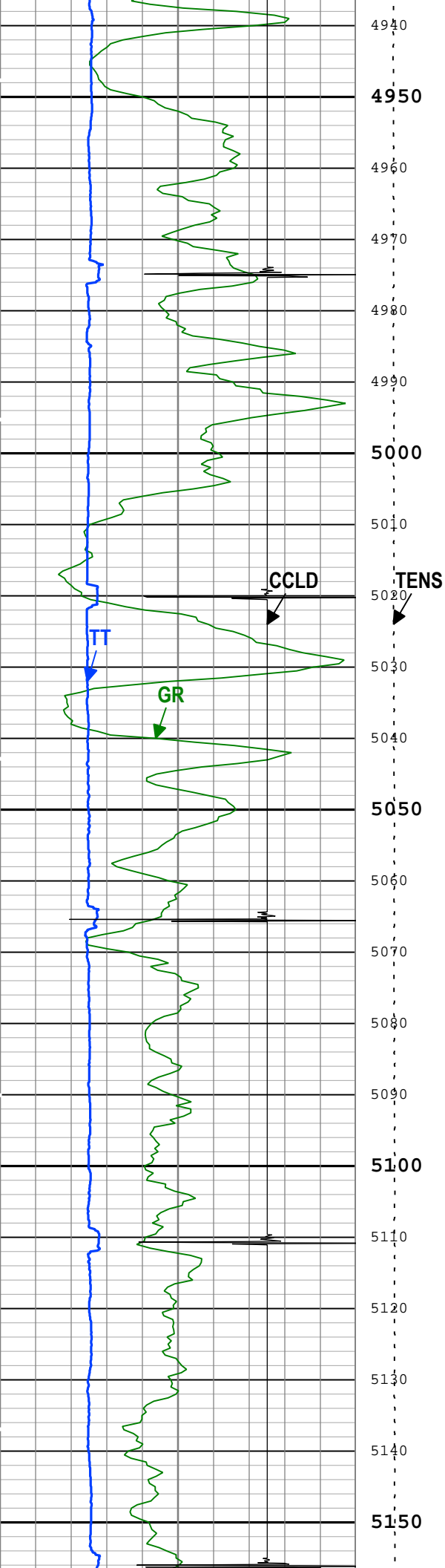

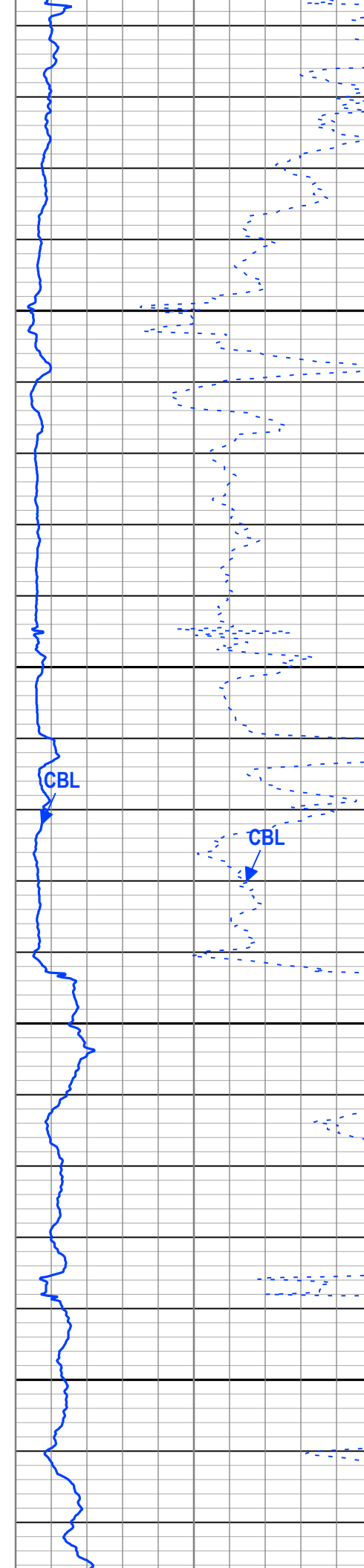
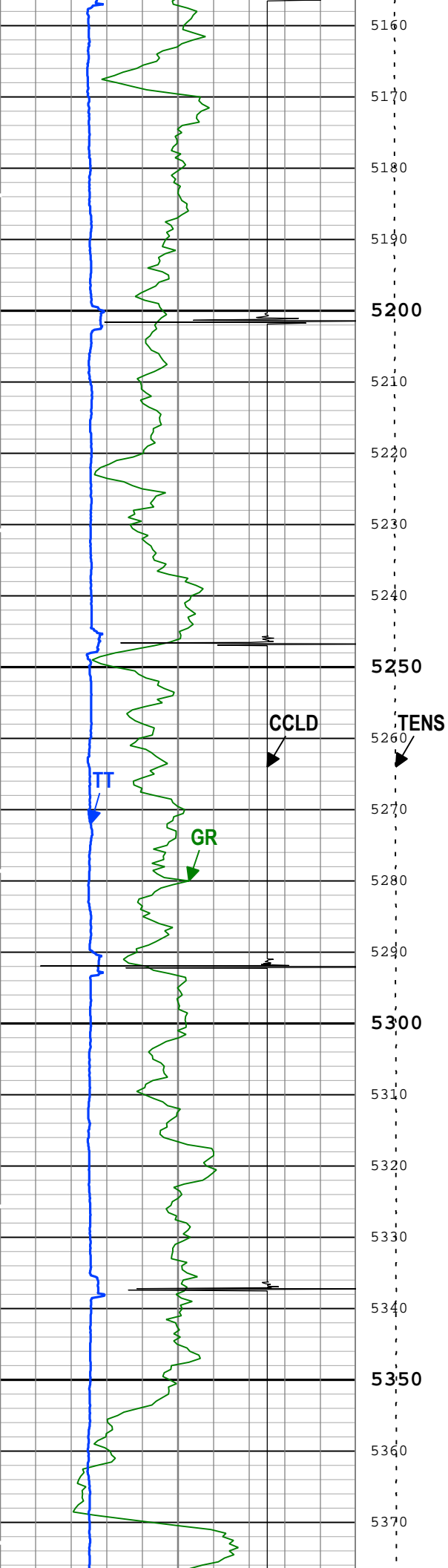

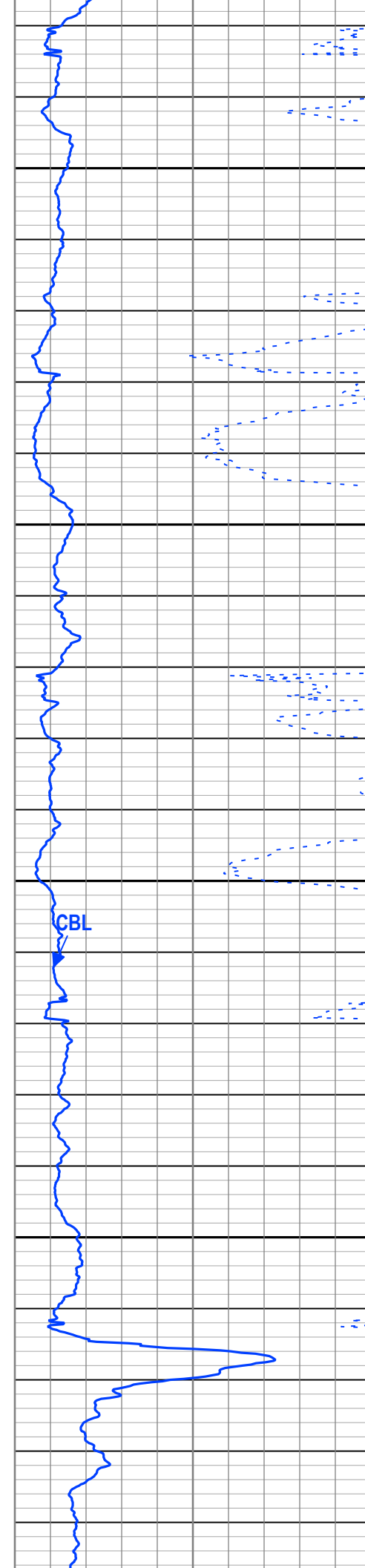
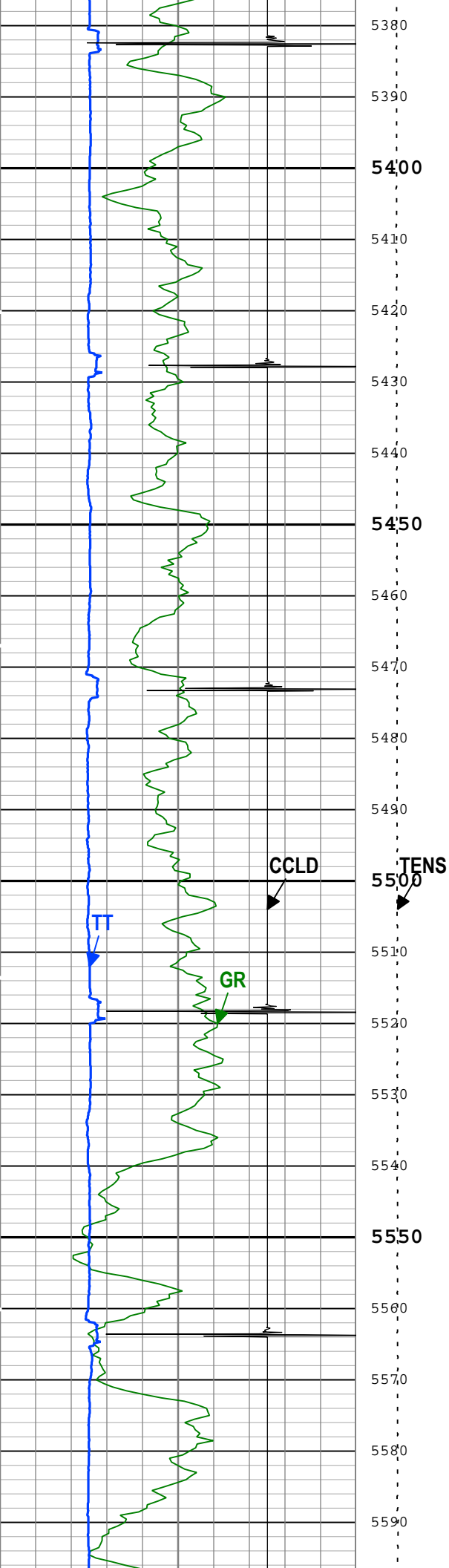

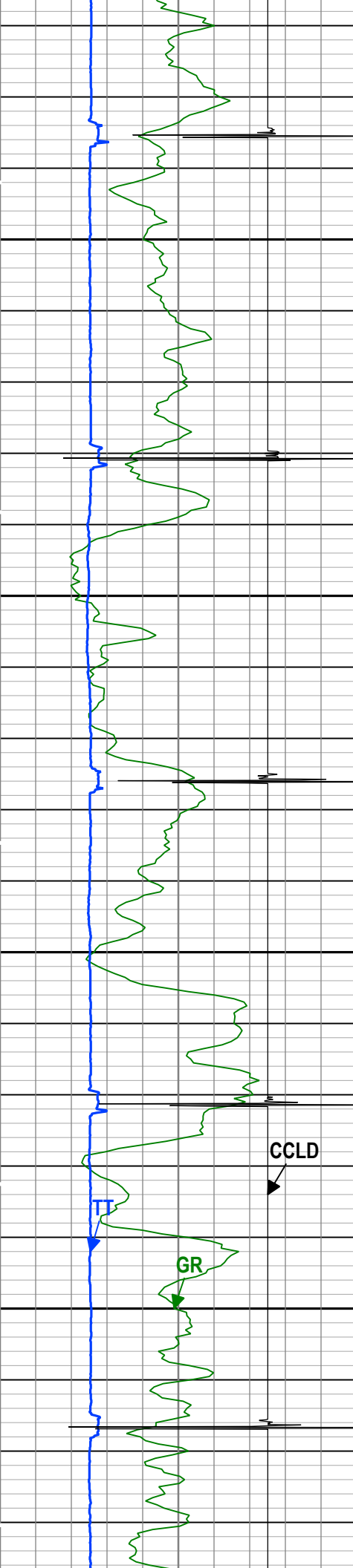

5820
5830
5840
5850
5860
5870
5880
5890
5900
5910
5920
5930
5940
5950
5960
5970
5980
5990
6000
6010
6020
6030

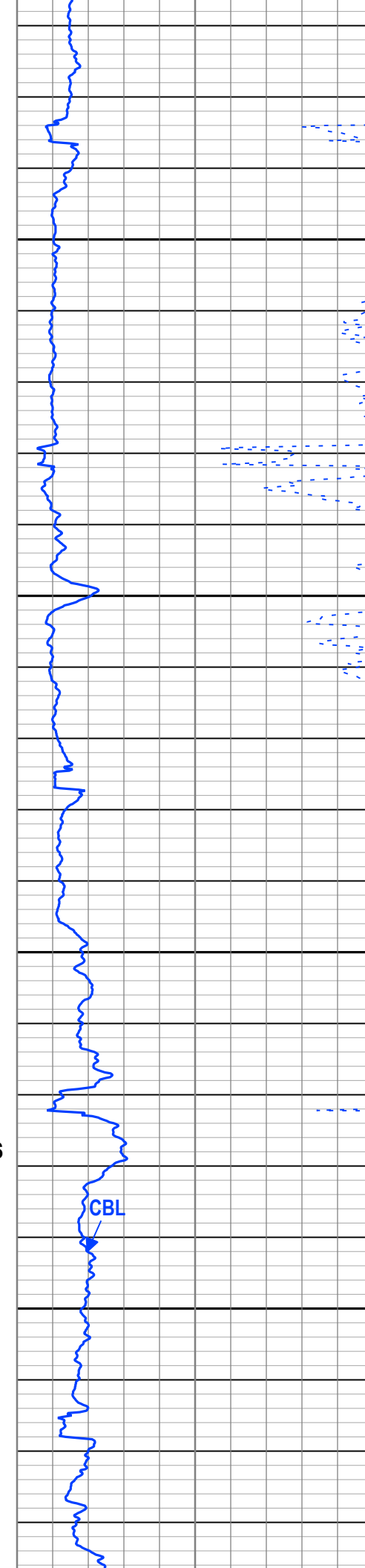

TENS

CBL

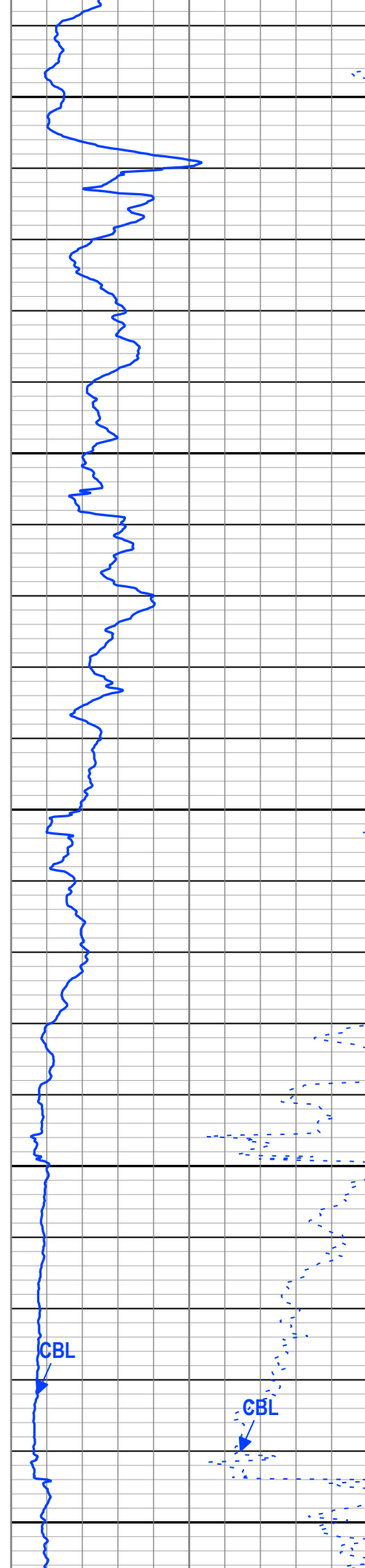
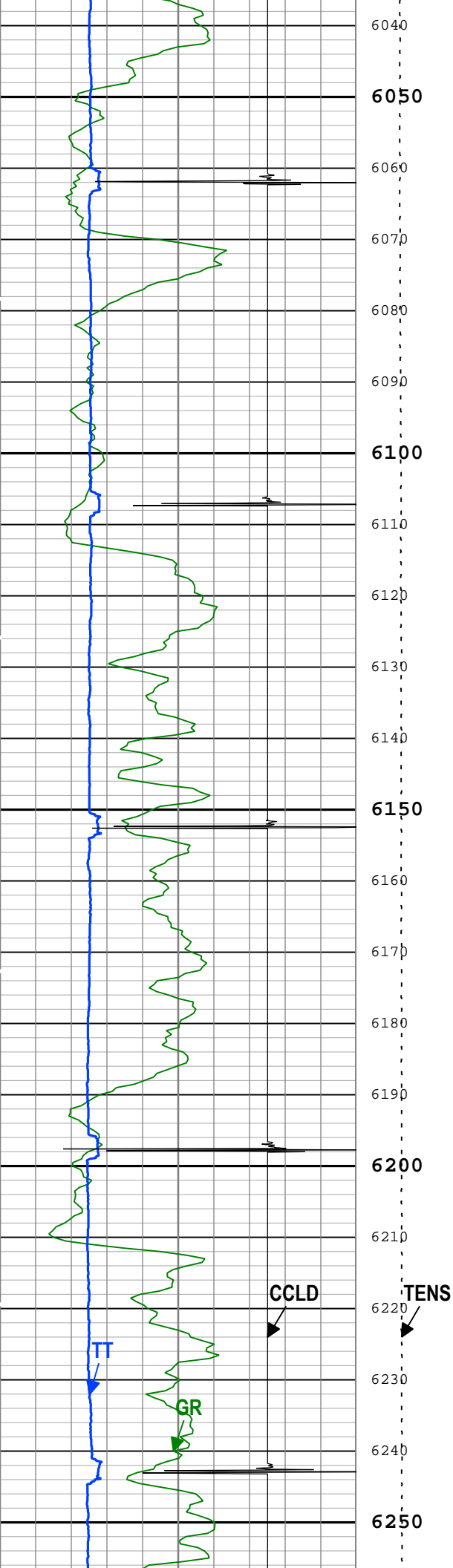

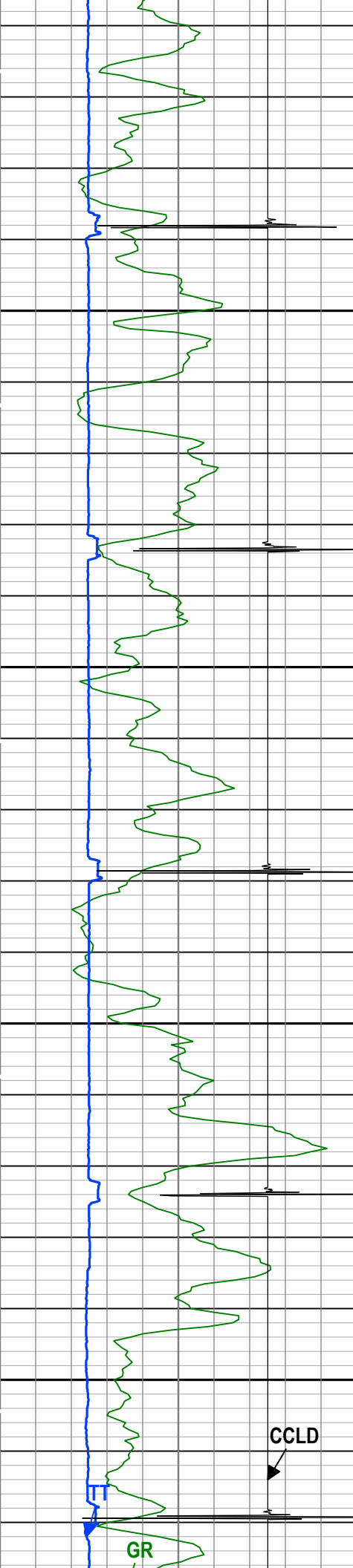

6260
6270
6280
6290
6300
6310
6320
6330
6340
6350
6360
6370
6380
6390
6400
6410
6420
6430
6440
6450
6460
6470

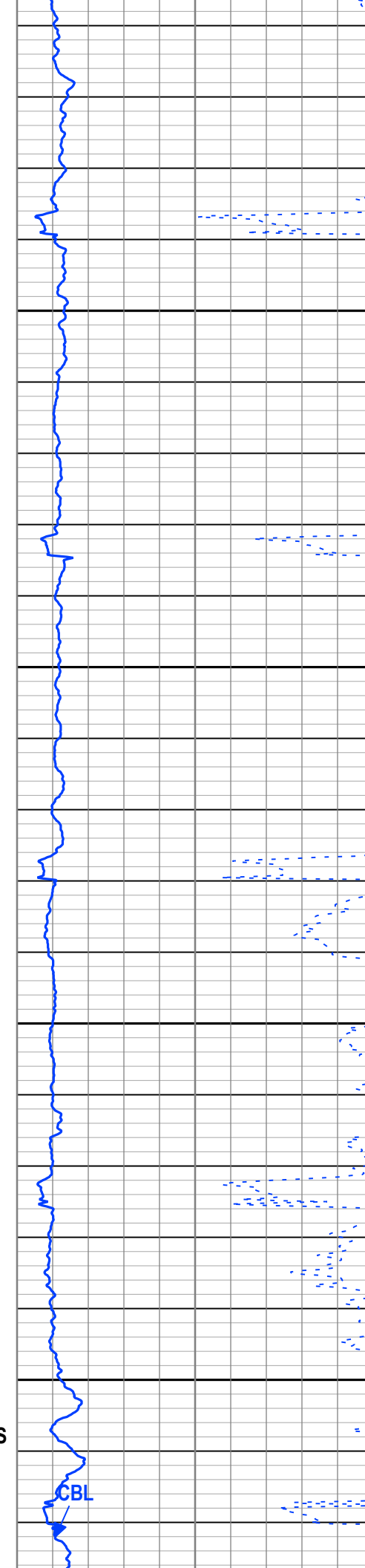

TENS

CCLD

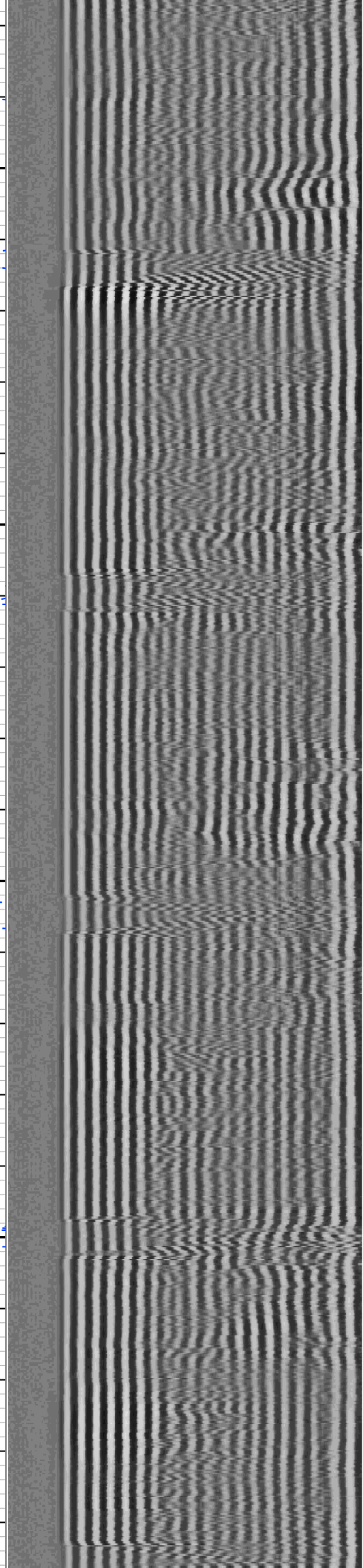
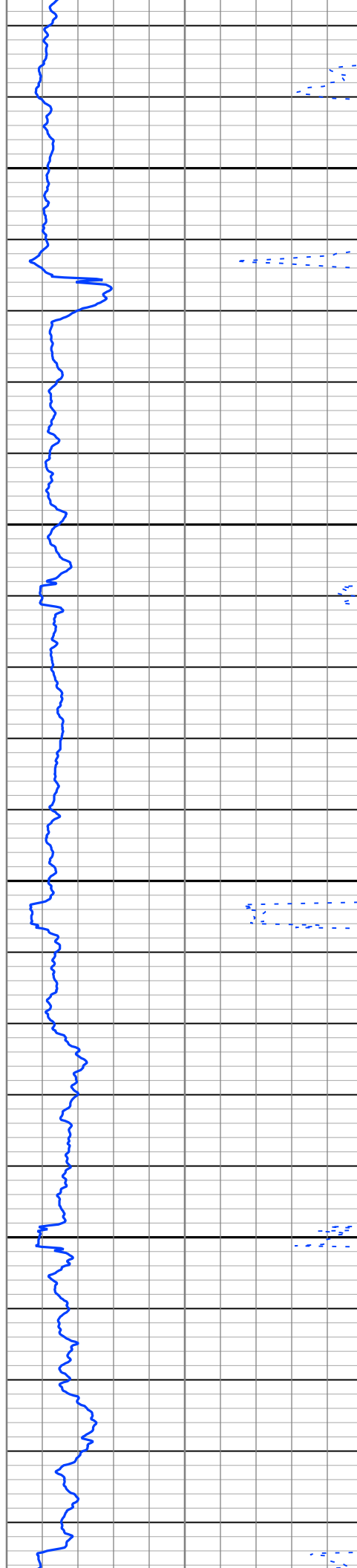
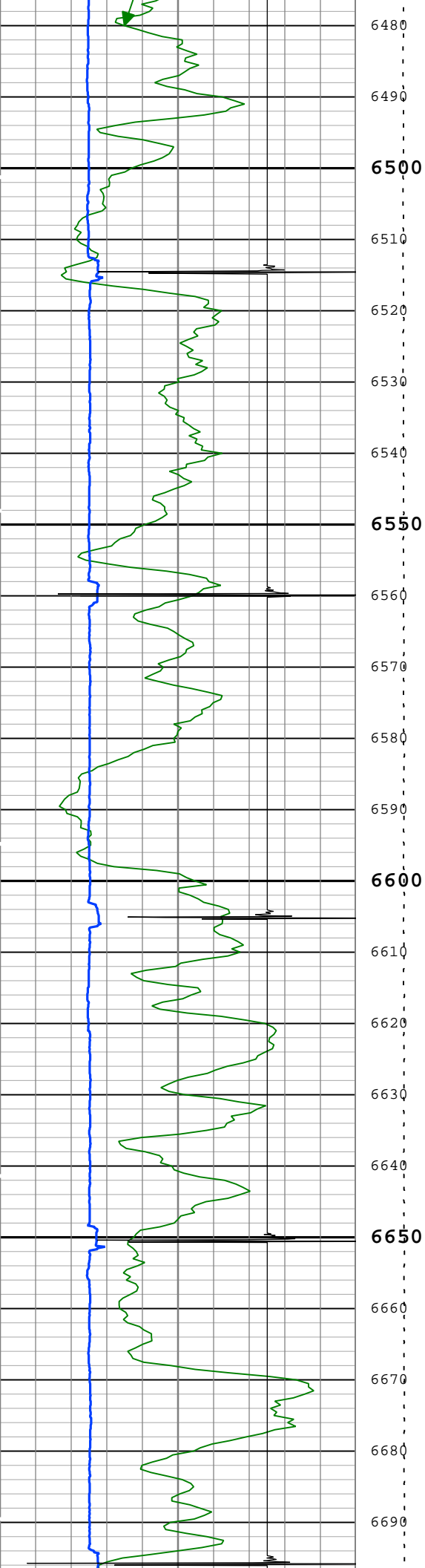

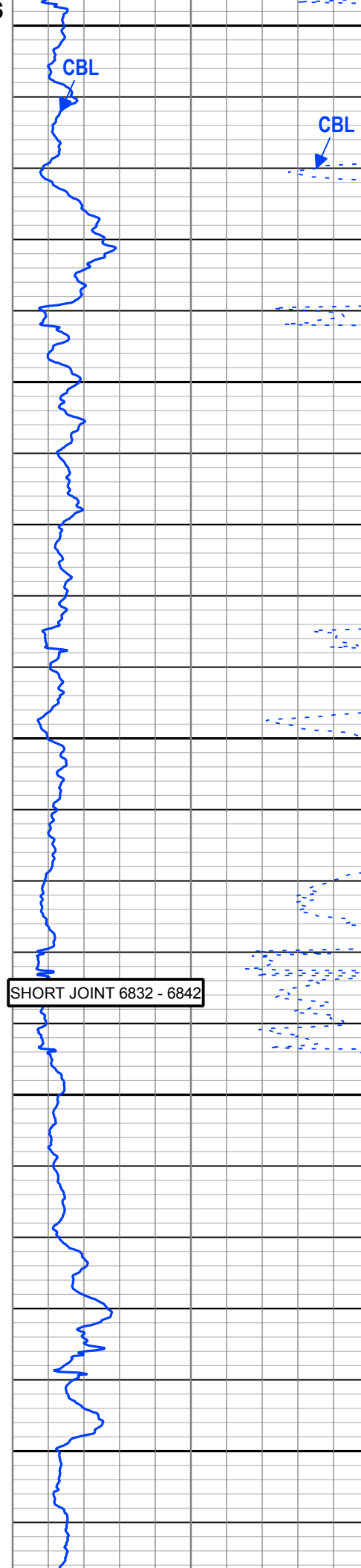
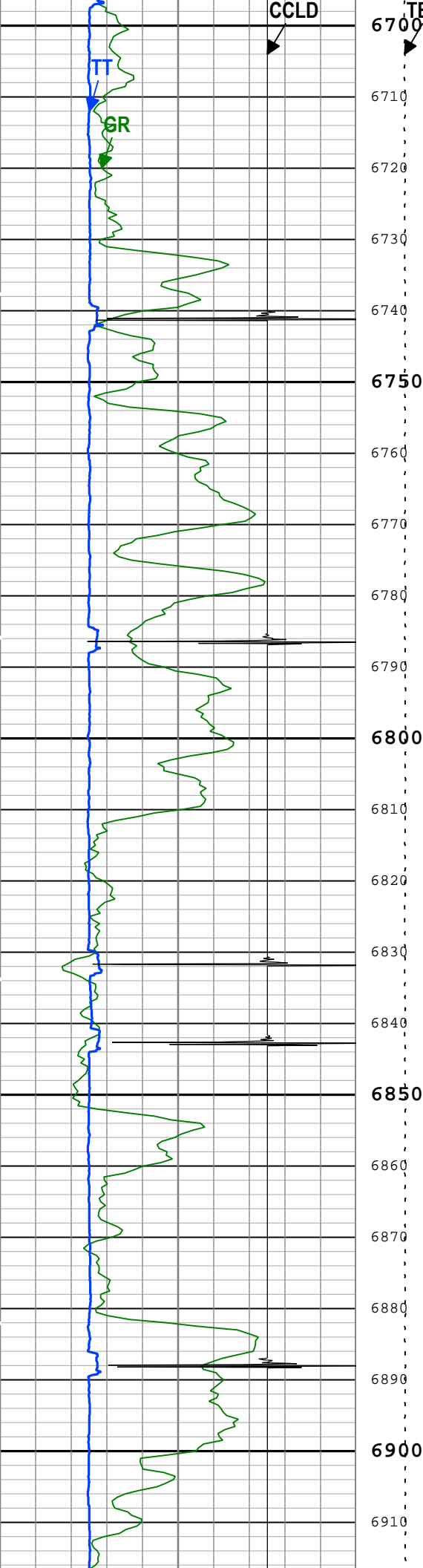

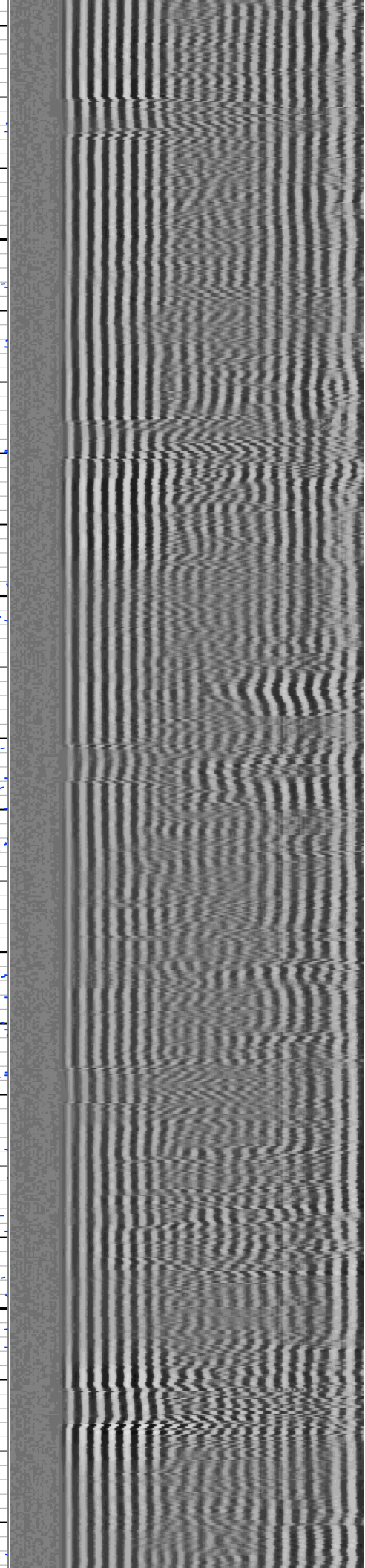
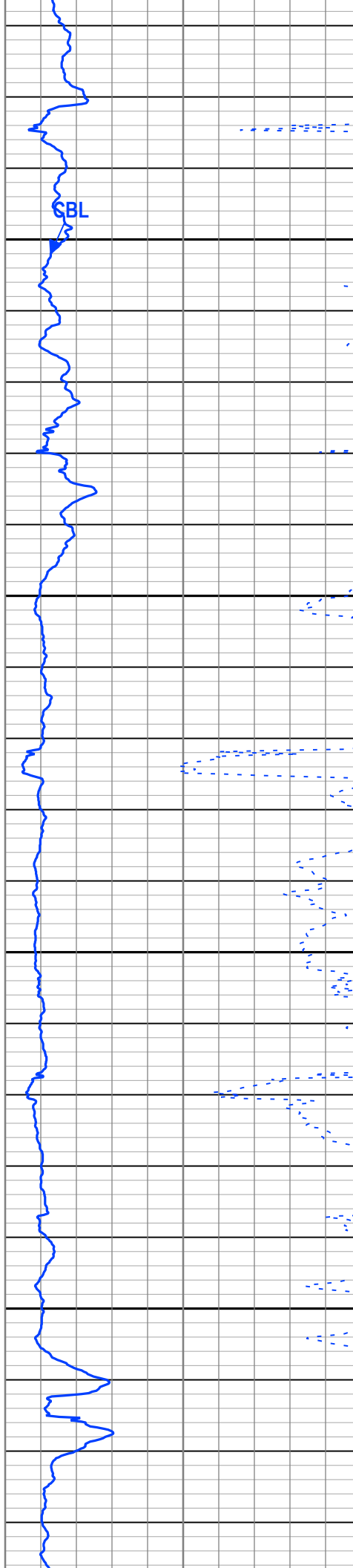
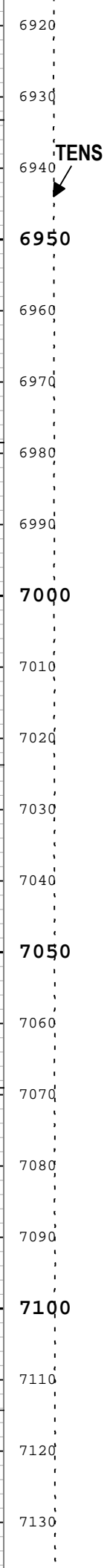
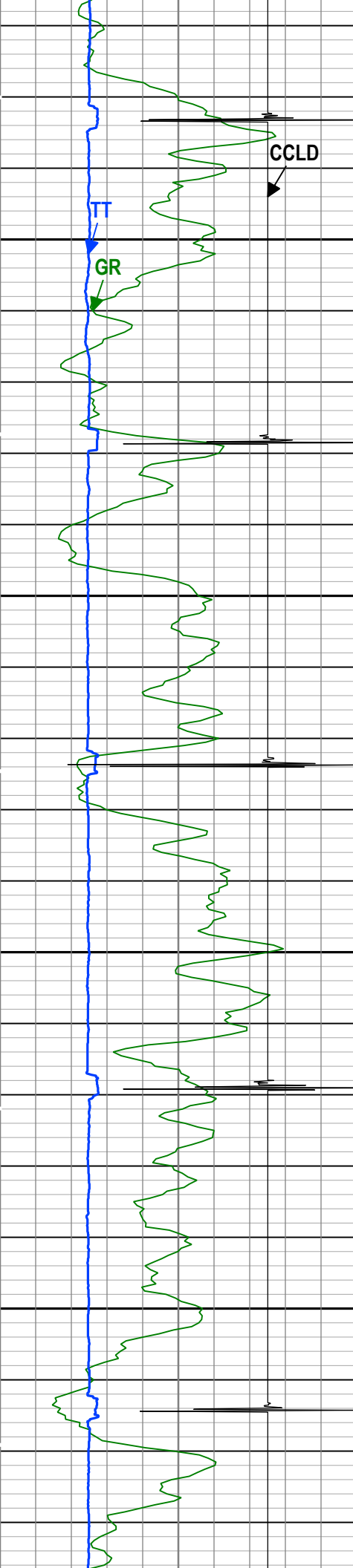

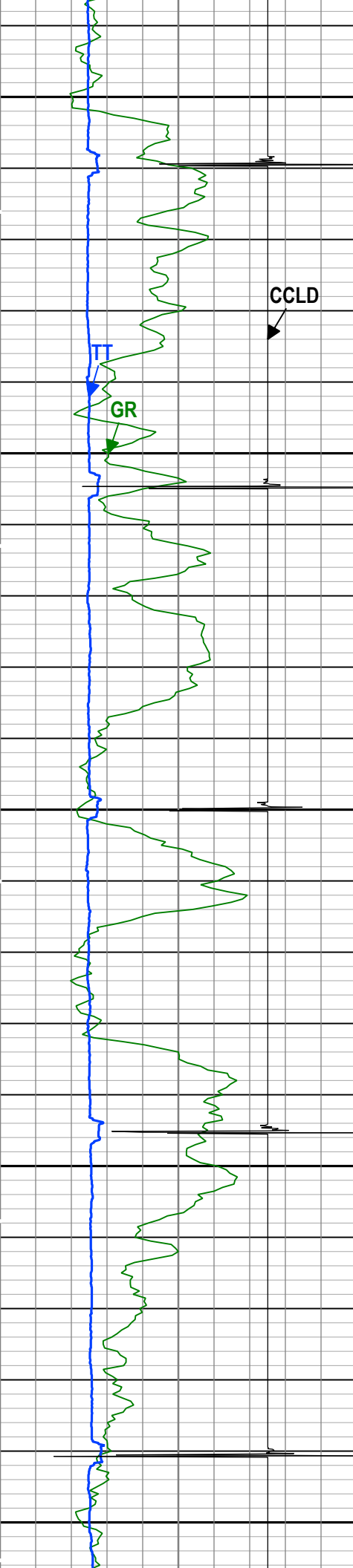

7140
7150
7160
7170
7180
7190
7200
7210
7220
7230
7240
7250
7260
7270
7280
7290
7300
7310
7320
7330
7340
7350

TENS

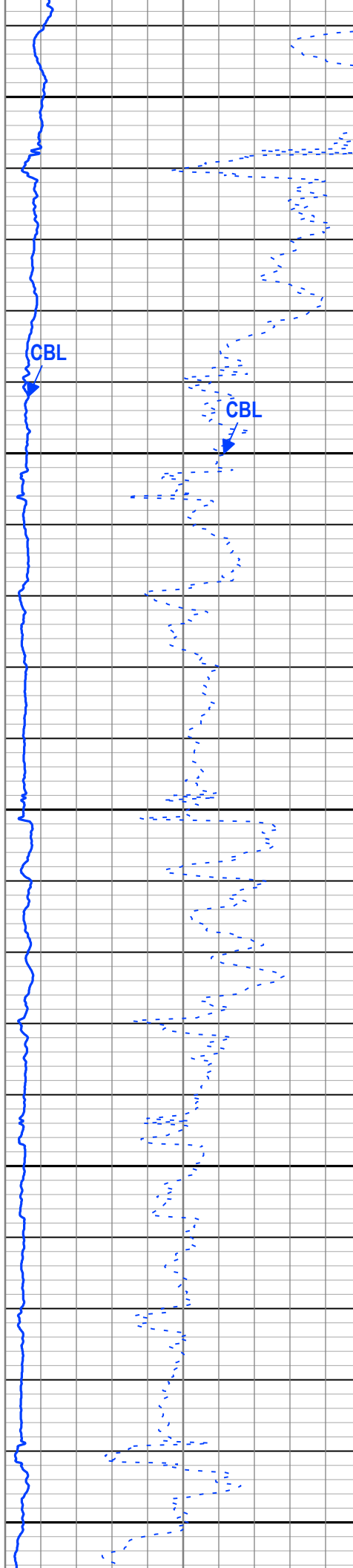

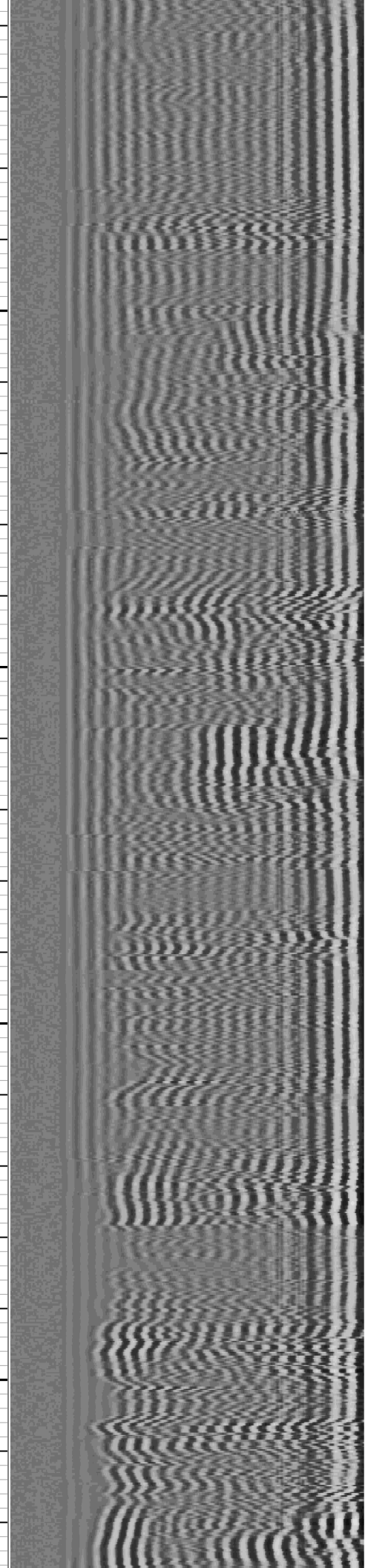
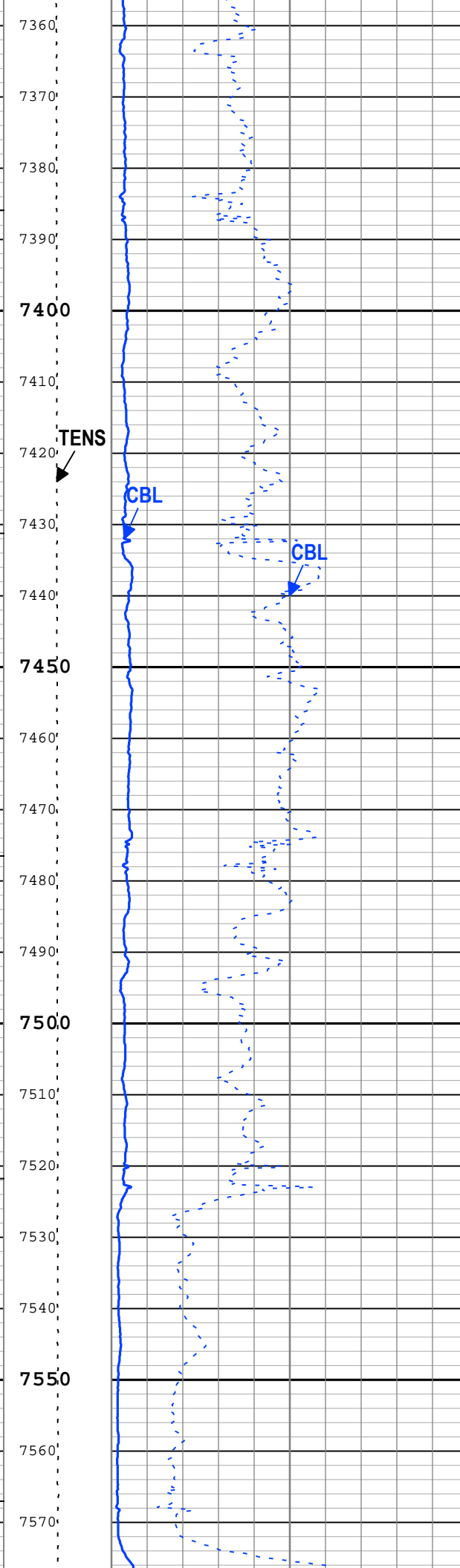
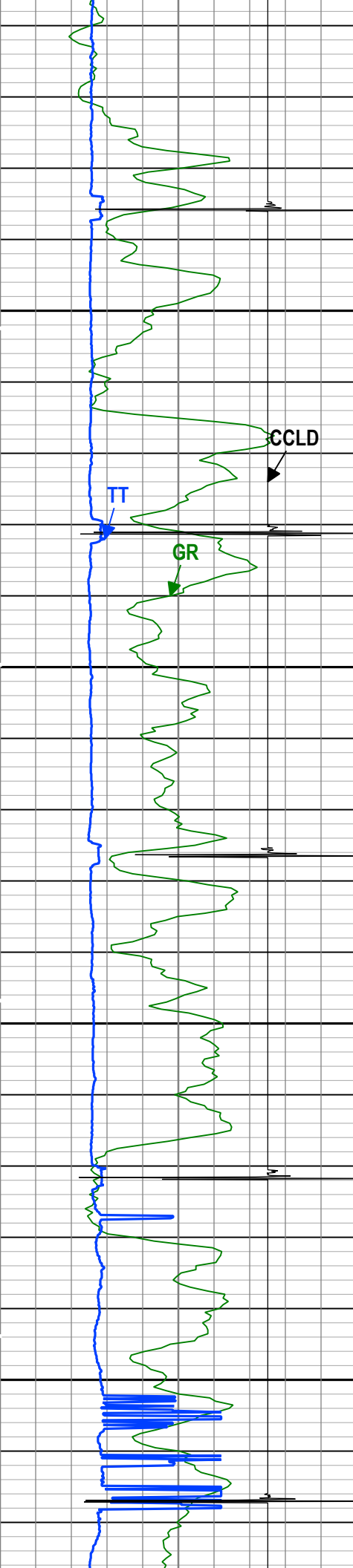

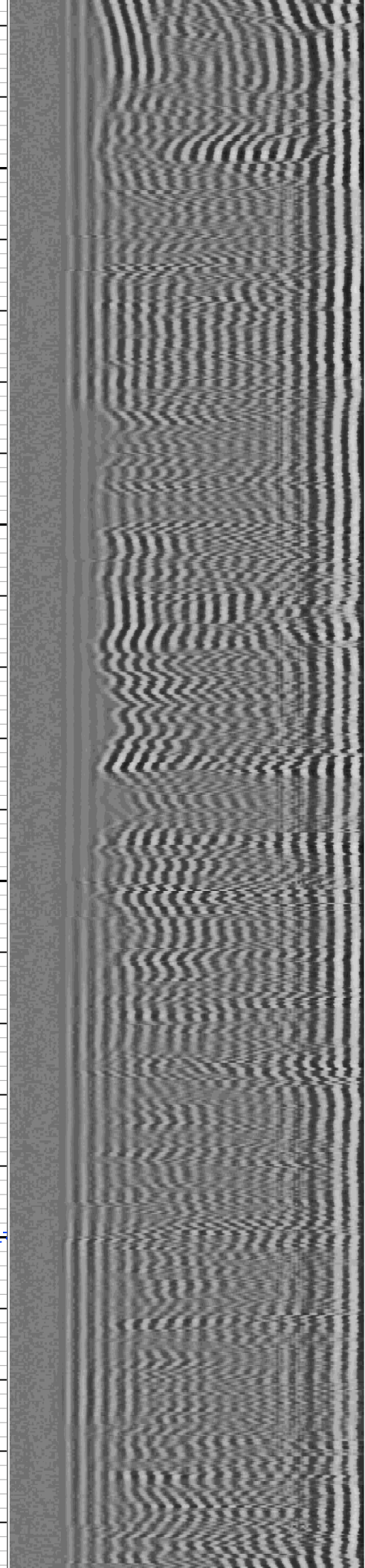
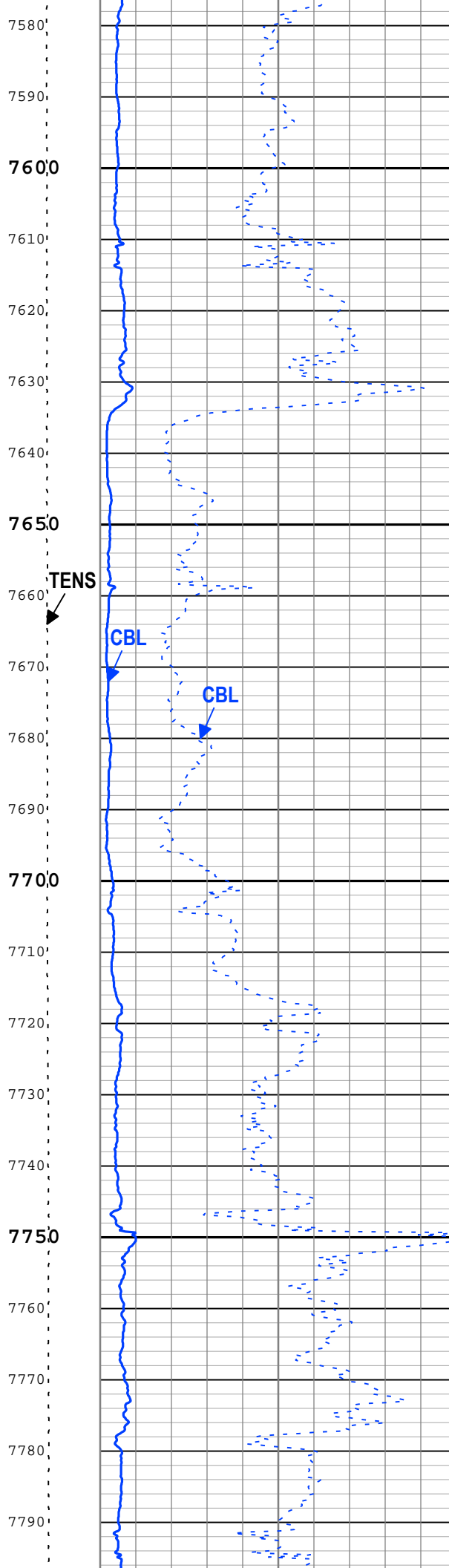
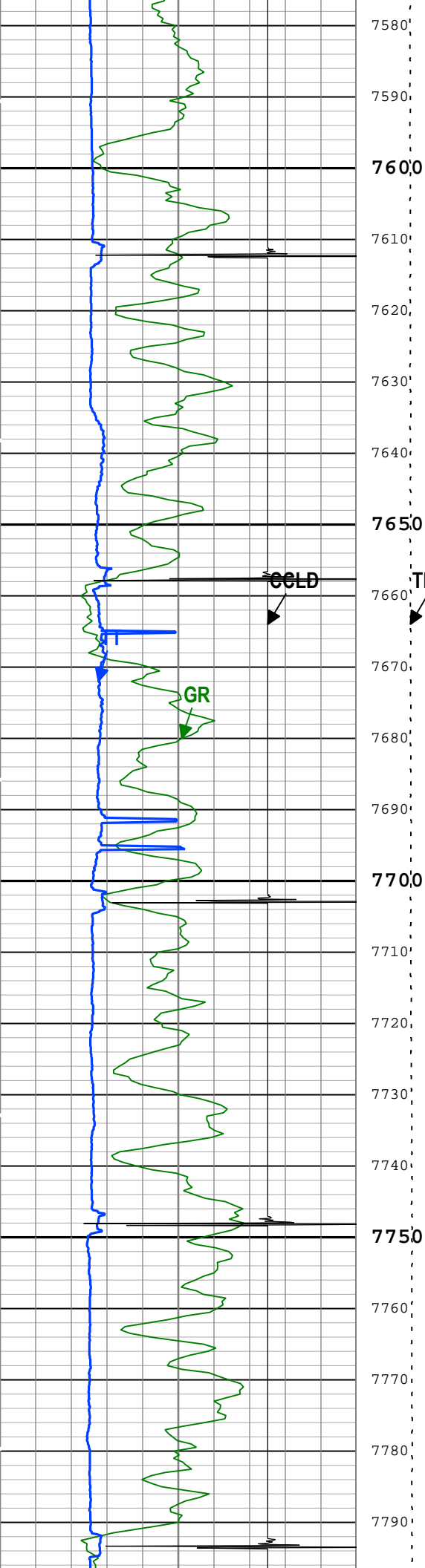

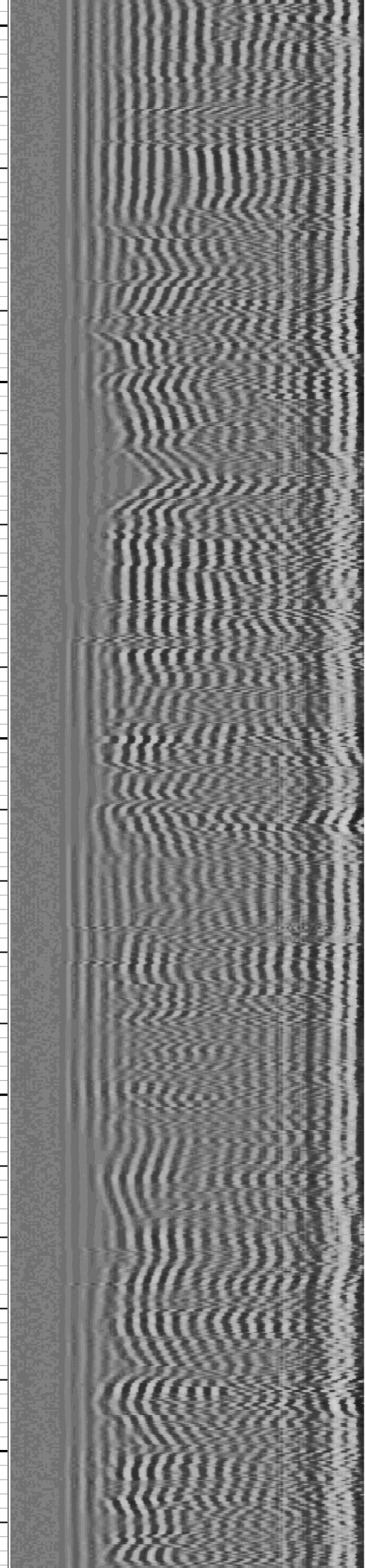
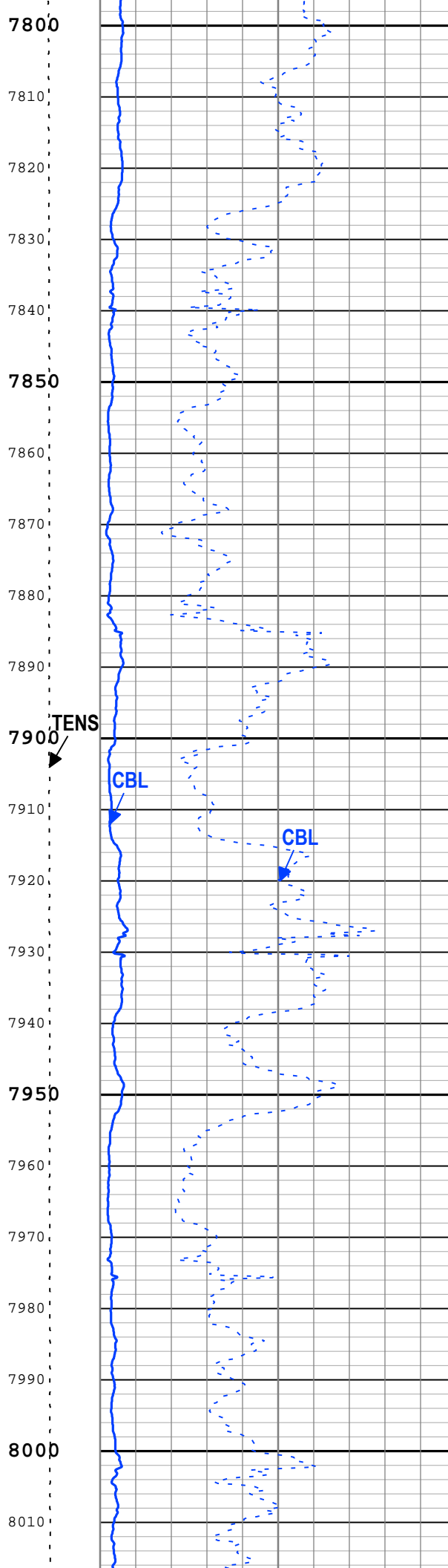
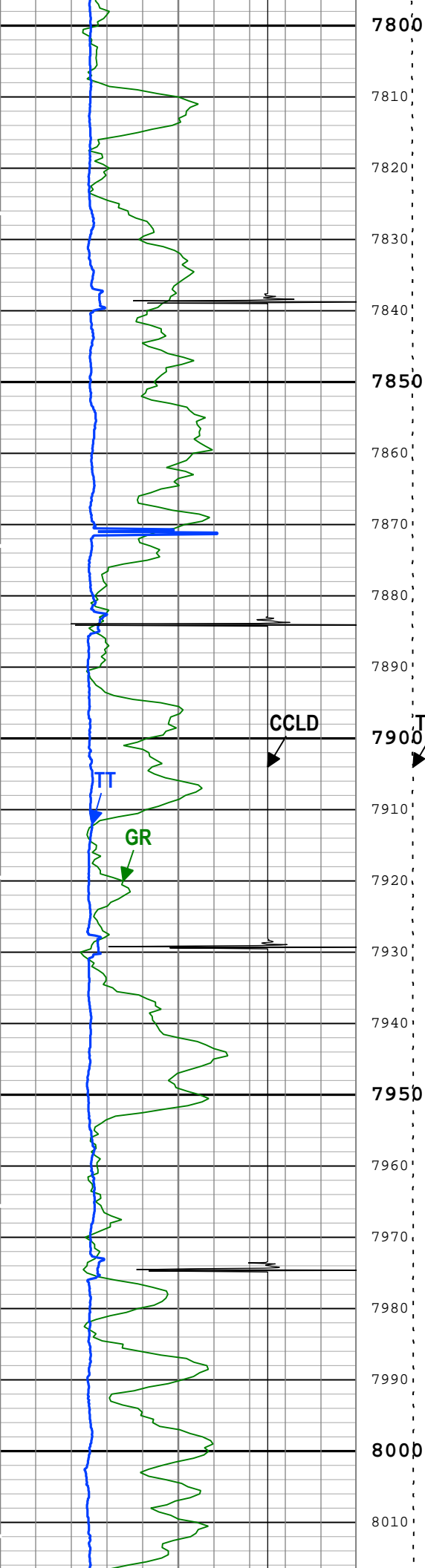

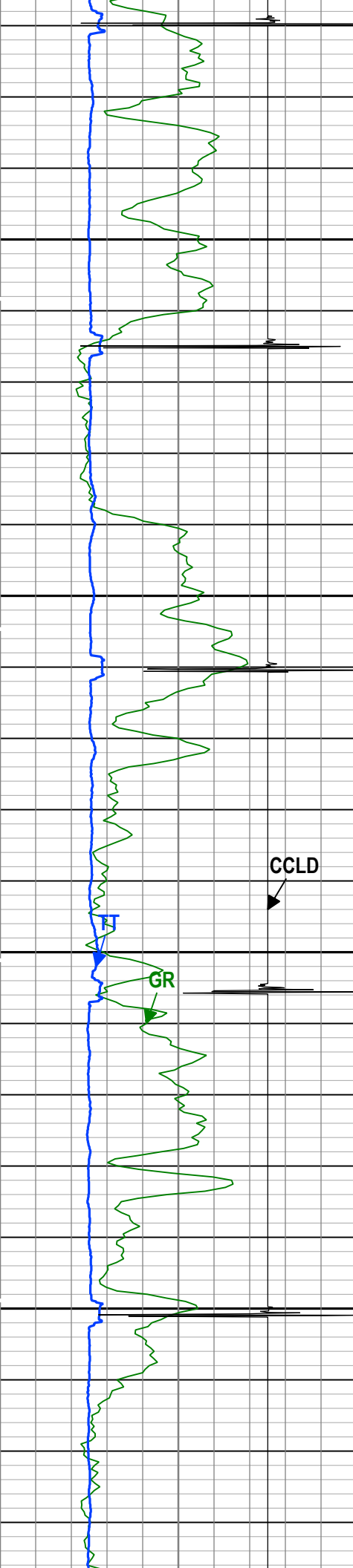

8020
8030
8040
8050
8060
8070
8080
8090
8100
8110
8120
8130
8140
8150
8160
8170
8180
8190
8200
8210
8220
8230

TENS

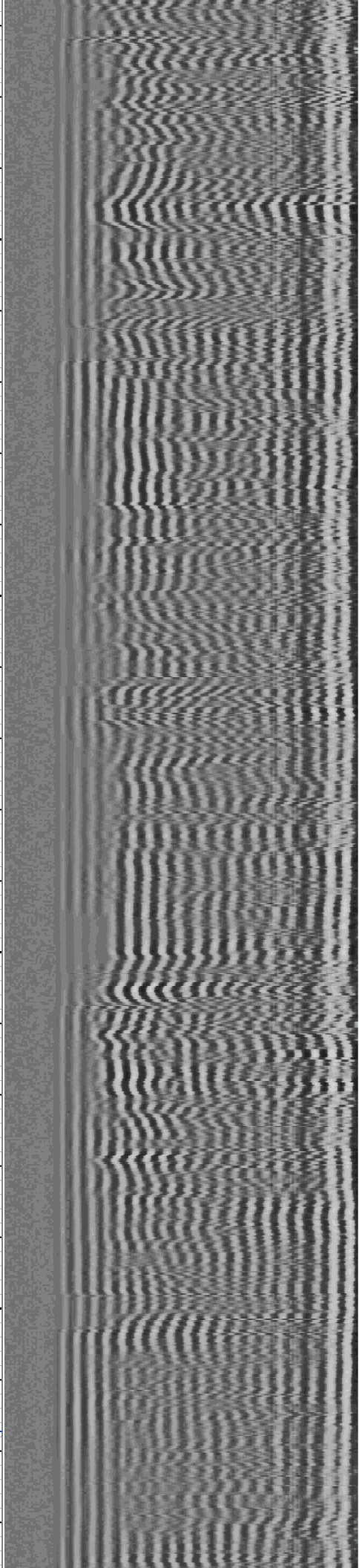
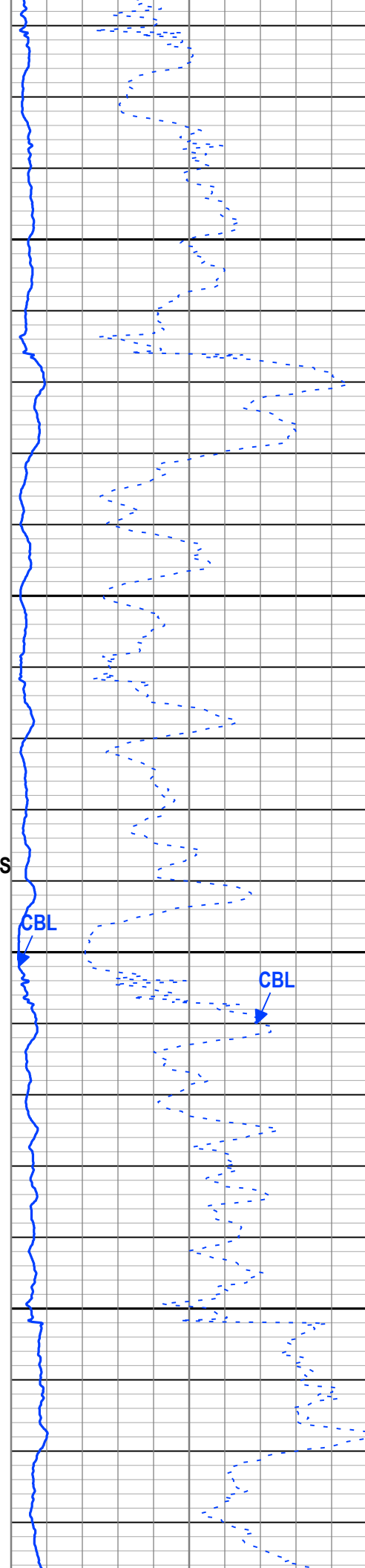

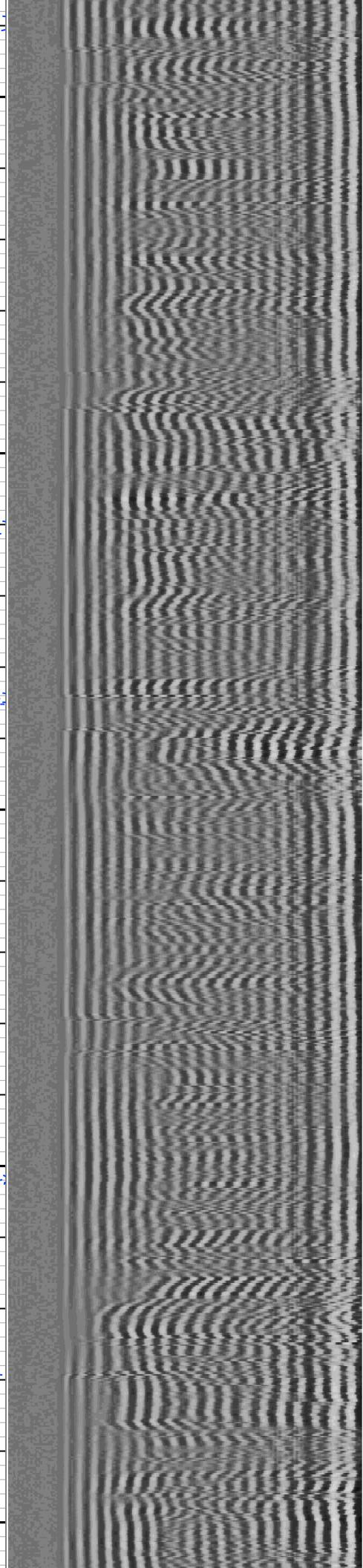
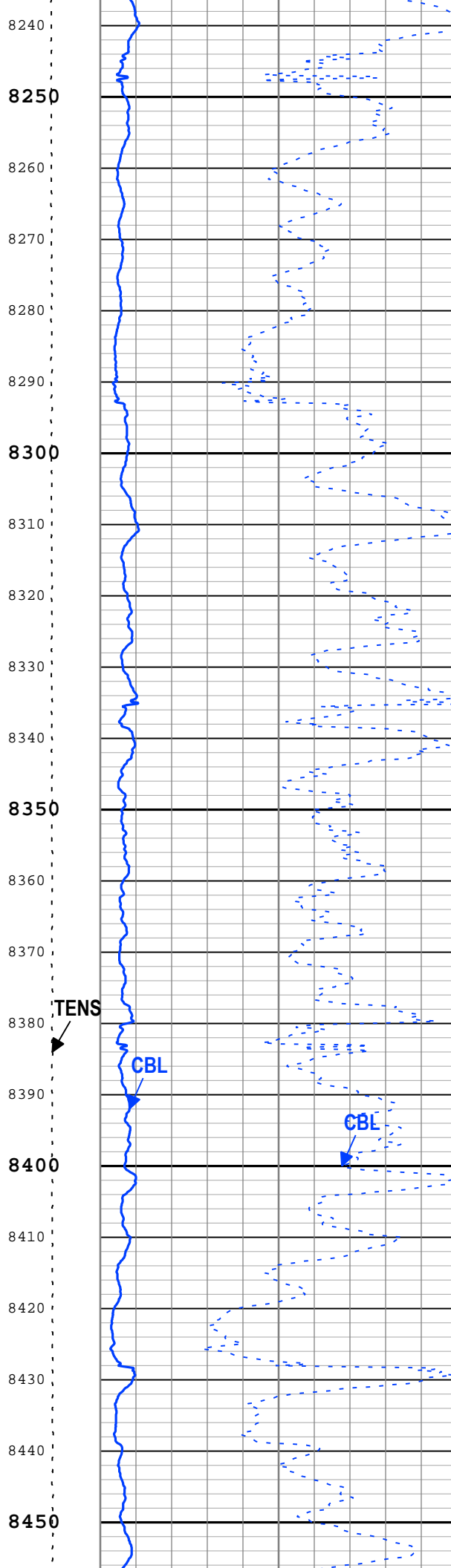
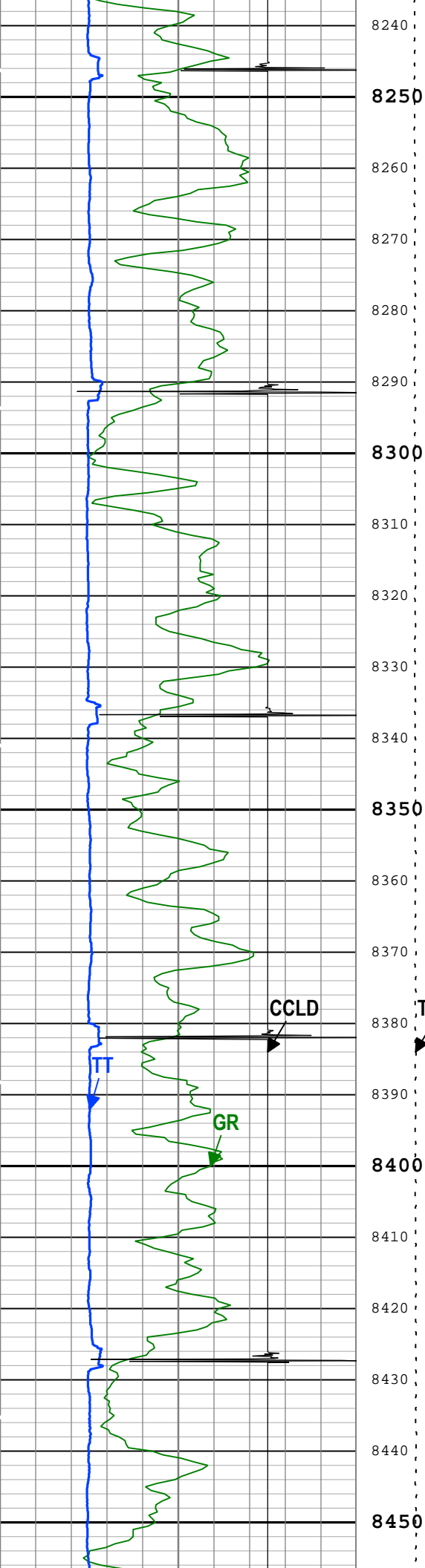

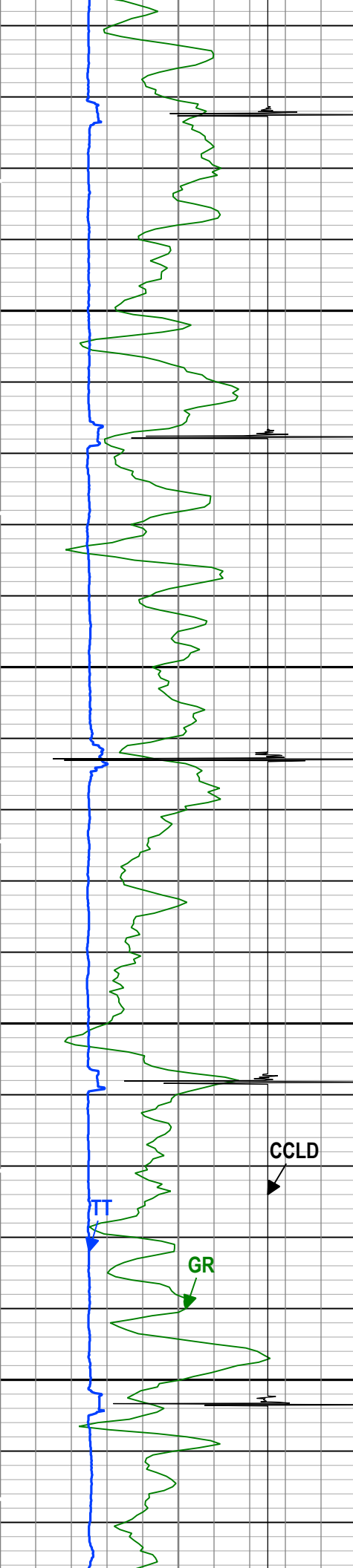

8460
8470
8480
8490
8500
8510
8520
8530
8540
8550
8560
8570
8580
8590
8600
8610
8620
8630
8640
8650
8660
8670

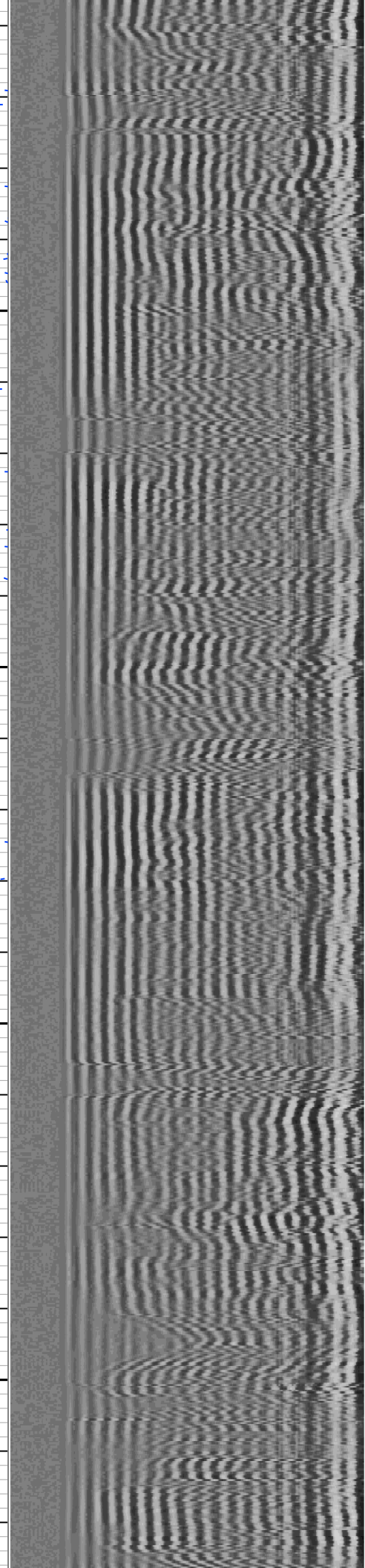
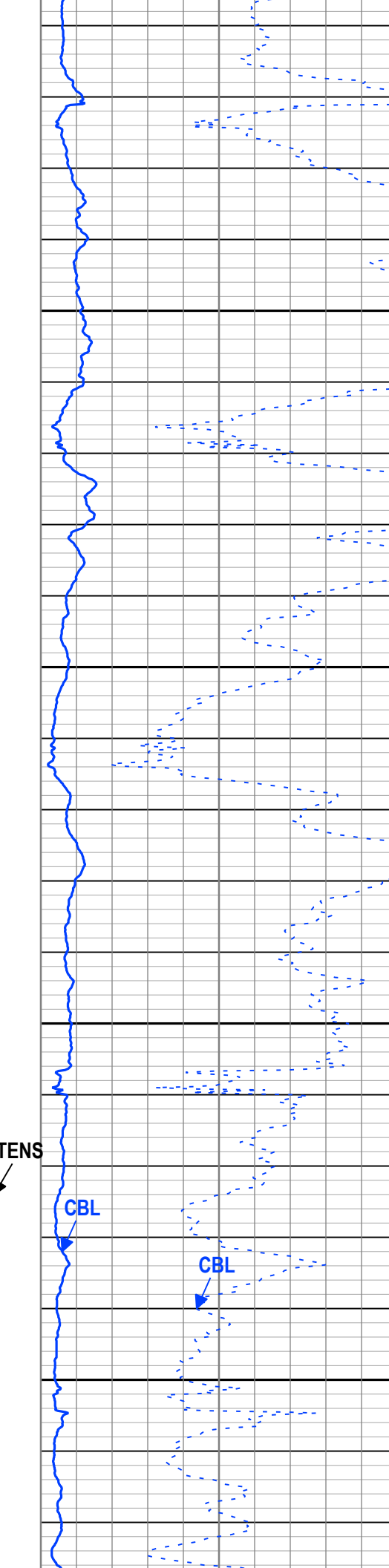

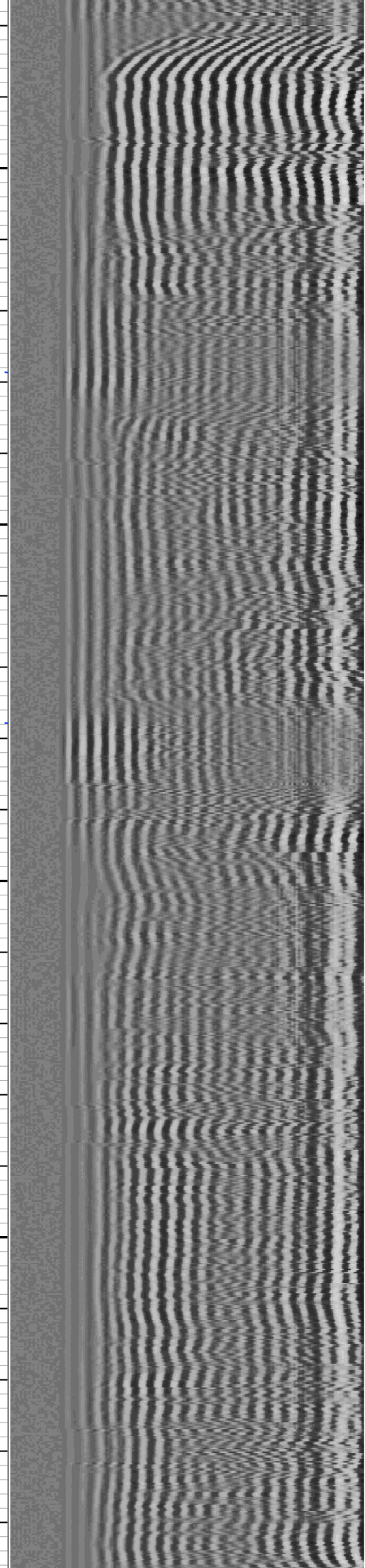
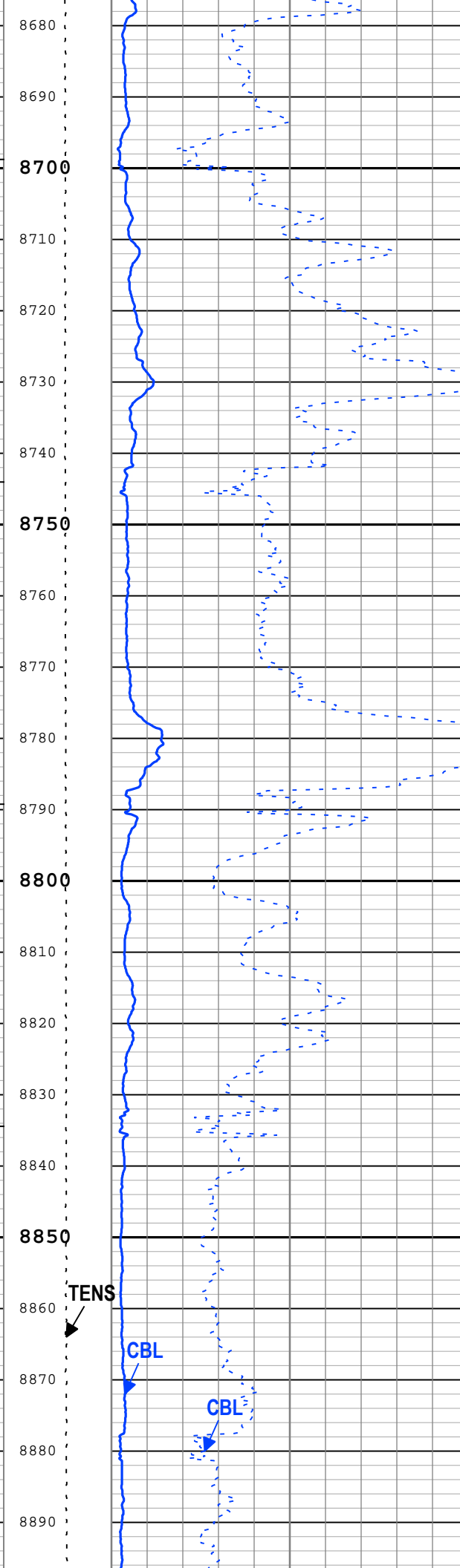
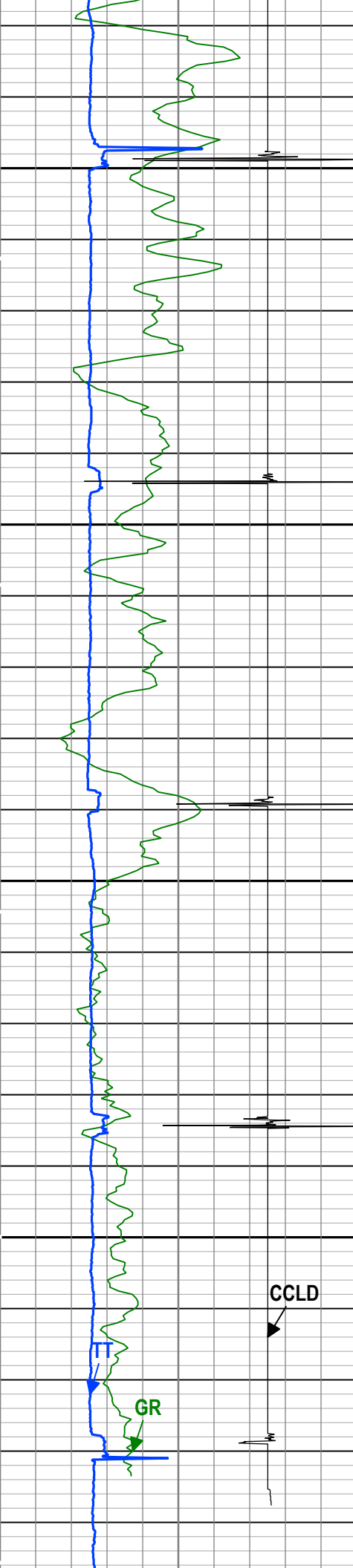

Parameter	Description	Tool	Value	Unit
CMTM	SCMT Operating Mode	SCMT-CB	Log	
MAX_LOG_SPEED	Toolstring Maximum Logging Speed	WLSESSION	150	ft/h
PCCG	PSP Downhole CCL Gain	PSTP-A	12 dB	

One

Repeat Pass

Software Version	
Acquisition System	Version
Maxwell 2017 SP3	7.3.92069.3100

Pass Summary									
Run Name	Pass Objective	Direction	Top	Bottom	Start	Stop	DSC Mode	Depth Shift	Include Parallel Data
One	Log[6]:Up	Up	8674.50 ft	8933.84 ft	23-Dec-2017 6:59:47 AM	23-Dec-2017 7:11:29 AM	ON	3.13 ft	Yes

All depths are referenced to toolstring zero

Log	Company:Caerus Operating LLC Well:Puckett 25B-23 697 One: Log[6]:Up:S005
-----	--

Description: SCMT Amplitudes and VDL Format: Log (SCMT_Amp_VDL) Index Scale: 5 in per 100 ft Index Unit: ft Index Type: Measured Depth
Creation Date: 07-Jan-2018 11:47:54

TIME_1900 - Time Marked every 60.00 (s)

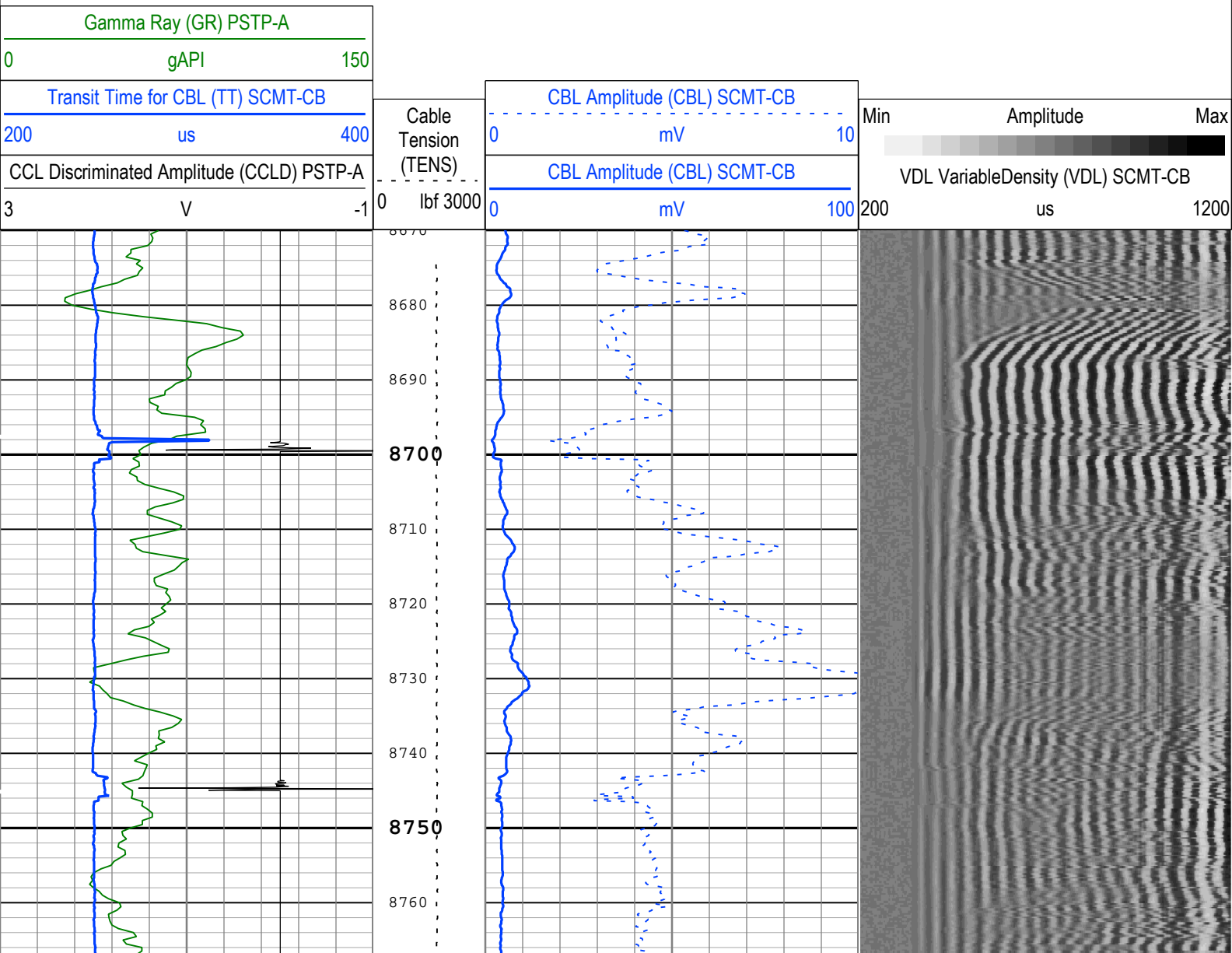

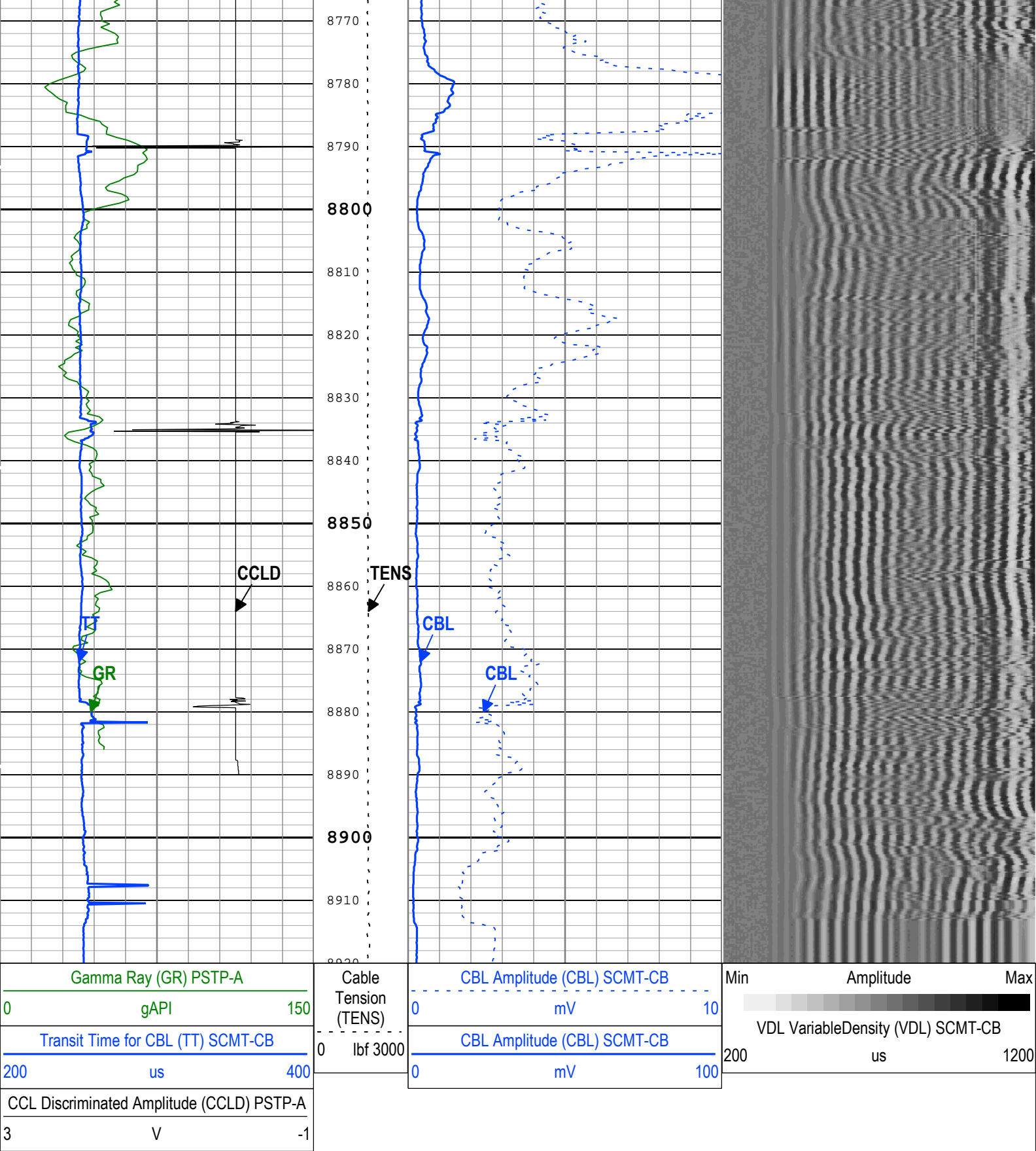

TIME_1900 - Time Marked every 60.00 (s)

Description: SCMT Amplitudes and VDL Format: Log (SCMT_Amp_VDL) Index Scale: 5 in per 100 ft Index Unit: ft Index Type: Measured Depth
Creation Date: 07-Jan-2018 11:47:54

Channel Processing Parameters

One: Parameters

Parameter	Description	Tool	Value	Unit
BHT	Bottom Hole Temperature	Borehole	212	degF
CB3G	SCMT CBL 3 ft Peak Detection T0_Delay and Noise Gate	SCMT-CB	224	us

CBLG	CBL Gate Width	SCMT-CB	40	us
CBRA	CBL LQC Reference Amplitude in Free Pipe	SCMT-CB	80	mV
THNO	Nominal Casing Thickness - Zoned along logger depths	WLSESSION	0.25	in
DC_MODE	Depth Correction Mode	DepthCorrection	Real-time	
DFD	Drilling Fluid Density	Borehole	8.6	lbm/gal
DFT_CATEGORY	Drilling Fluid Type	Borehole	Water	
DTMD	Borehole Fluid Slowness	Borehole	206	us/ft
EDF	Elevation of Derrick Floor Above Permanent Datum	WLSESSION	30	ft
EPD	Elevation of Permanent Datum (PDAT) above Mean Sea Level	WLSESSION	8432	ft
FCF	CBL Fluid Compensation Factor	SCMT-CB	1	
GGRD	Geothermal Gradient	Borehole	1	0.01 degF/ft
GTSE	Generalized Temperature Selection, from Measured or Computed Temperature	Borehole	GTEM_LINEST(RT)	
MSA	Minimum Sonic Amplitude	SCMT-CB	0.51	mV
PDAT	Permanent Datum	WLSESSION	GL	
RUN_SNUM	Run Sequence Number	WSDRUN	1	
SHT	Surface Hole Temperature	Borehole	68	degF

Tool Control Parameters

One: Parameters

Parameter	Description	Tool	Value	Unit
CMTM	SCMT Operating Mode	SCMT-CB	Log	
MAX_LOG_SPEED	Toolstring Maximum Logging Speed	WLSESSION	150	ft/h
PCCG	PSP Downhole CCL Gain	PSTP-A	12 dB	

One

Free Pipe Pass

Software Version

Acquisition System	Version
Maxwell 2017 SP3	7.3.92069.3100

Pass Summary

Run Name	Pass Objective	Direction	Top	Bottom	Start	Stop	DSC Mode	Depth Shift	Include Parallel Data
One	Log[4]:Up	Up	1751.19 ft	1962.46 ft	23-Dec-2017 6:32:13 AM	23-Dec-2017 6:35:54 AM	ON	0.00 ft	Yes

All depths are referenced to toolstring zero

Log

Company:Caerus Operating LLC Well:Puckett 25B-23 697

One: Log[4]:Up:S005

Description: SCMT Amplitudes and VDL Format: Log (SCMT_Amp_VDL) Index Scale: 5 in per 100 ft Index Unit: ft Index Type: Measured Depth
Creation Date: 07-Jan-2018 11:47:57

TIME_1900 - Time Marked every 60.00 (s)

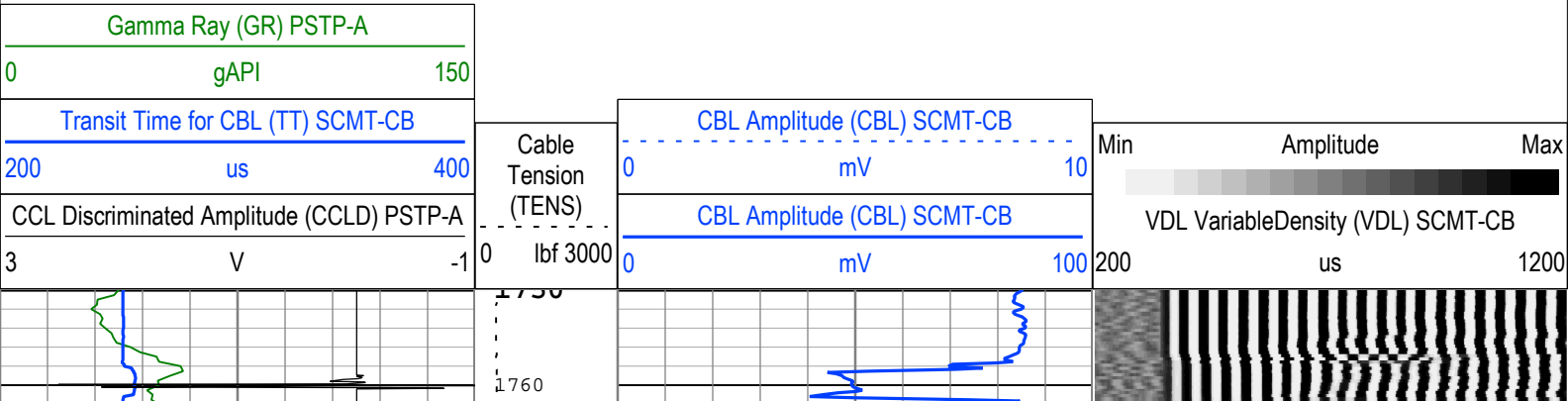

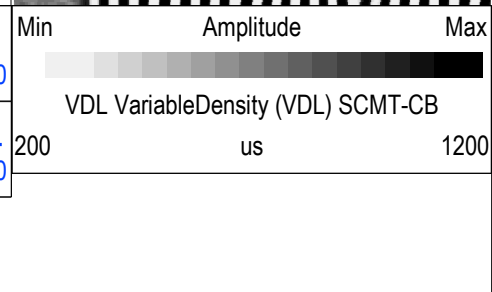
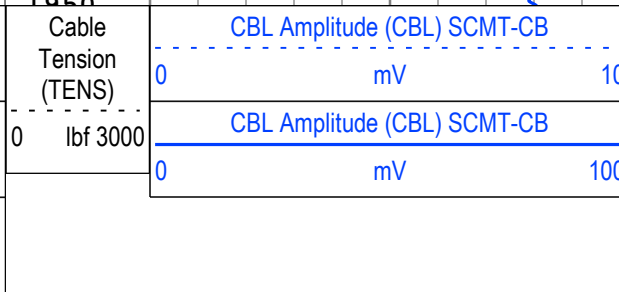
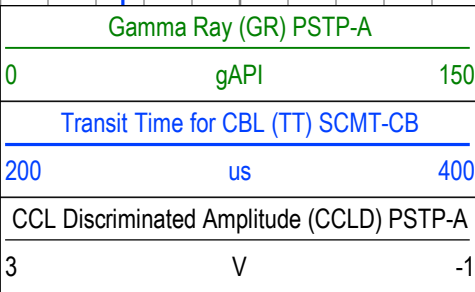

Channel Processing Parameters**One: Parameters**

Parameter	Description	Tool	Value	Unit
BHT	Bottom Hole Temperature	Borehole	212	degF
CB3G	SCMT CBL 3 ft Peak Detection T0_Delay and Noise Gate	SCMT-CB	224	us
CBLG	CBL Gate Width	SCMT-CB	40	us
CBRA	CBL LQC Reference Amplitude in Free Pipe	SCMT-CB	80	mV
THNO	Nominal Casing Thickness - Zoned along logger depths	WLSESSION	0.25	in
DC_MODE	Depth Correction Mode	DepthCorrection	Real-time	
DFD	Drilling Fluid Density	Borehole	8.6	lbm/gal
DFT_CATEGORY	Drilling Fluid Type	Borehole	Water	
DTMD	Borehole Fluid Slowness	Borehole	206	us/ft
EDF	Elevation of Derrick Floor Above Permanent Datum	WLSESSION	30	ft
EPD	Elevation of Permanent Datum (PDAT) above Mean Sea Level	WLSESSION	8432	ft
FCF	CBL Fluid Compensation Factor	SCMT-CB	1	
GGRD	Geothermal Gradient	Borehole	1	0.01 degF/ft
GTSE	Generalized Temperature Selection, from Measured or Computed Temperature	Borehole	GTEM_LINEST(RT)	
MSA	Minimum Sonic Amplitude	SCMT-CB	0.51	mV
PDAT	Permanent Datum	WLSESSION	GL	
RUN_SNUM	Run Sequence Number	WSDRUN	1	
SHT	Surface Hole Temperature	Borehole	68	degF

Tool Control Parameters**One: Parameters**

Parameter	Description	Tool	Value	Unit
CMTM	SCMT Operating Mode	SCMT-CB	Log	
MAX_LOG_SPEED	Toolstring Maximum Logging Speed	WLSESSION	150	ft/h
PCCG	PSP Downhole CCL Gain	PSTP-A	12 dB	

One**Main Pass****Software Version**

Acquisition System	Version
Maxwell 2017 SP3	7.3.92069.3100

Pass Summary

Run Name	Pass Objective	Direction	Top	Bottom	Start	Stop	DSC Mode	Depth Shift	Include Parallel Data
One	Log[7]:Up	Up	2129.26 ft	8931.54 ft	23-Dec-2017 7:11:52 AM	23-Dec-2017 9:43:46 AM	ON	2.34 ft	Yes

All depths are referenced to toolstring zero

Log

Company:Caerus Operating LLC Well:Puckett 25B-23 697

One: Log[7]:Up:S005

—IHV - Integrated Hole Volume every 10.00 (ft3)

—IHV - Integrated Hole Volume every 100.00 (ft3)

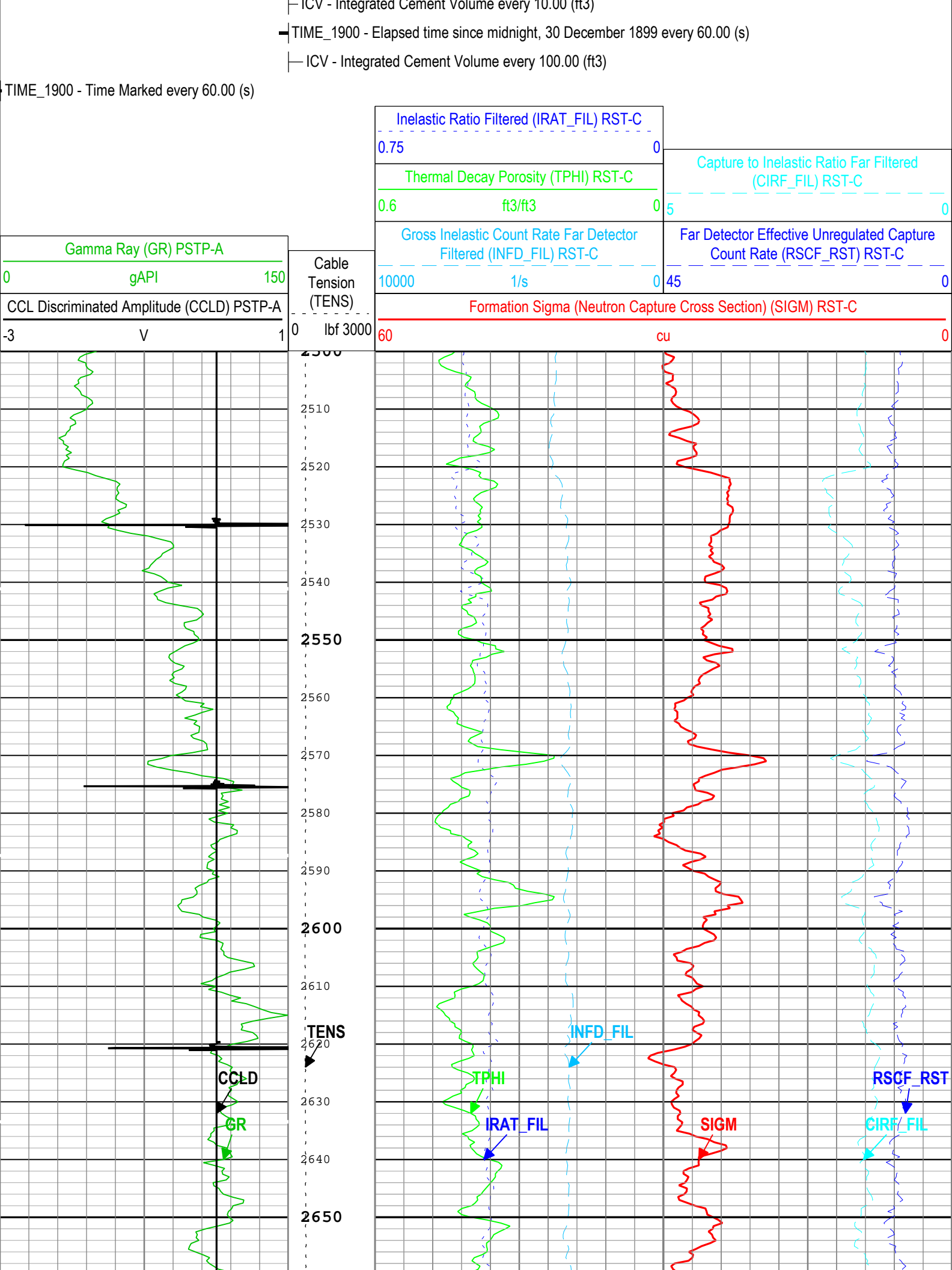

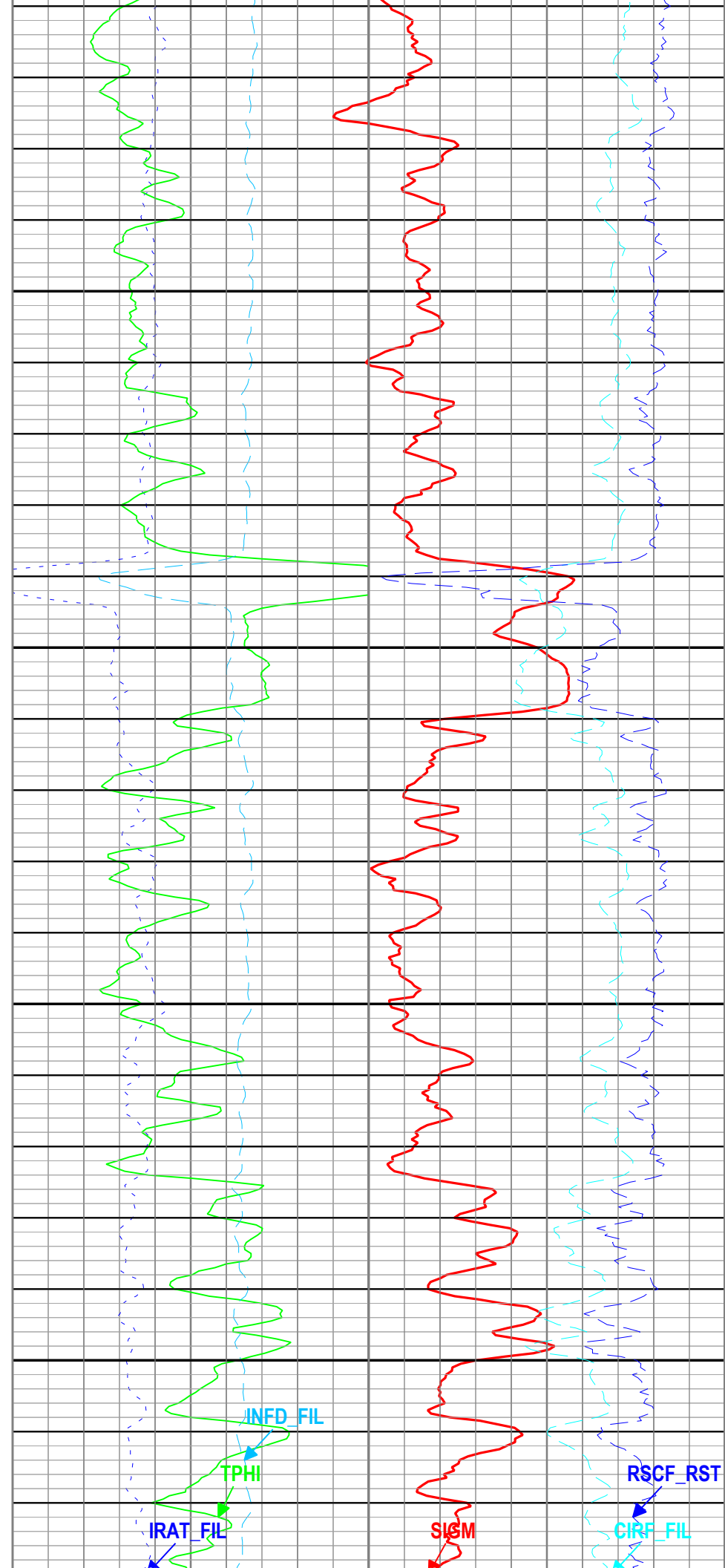
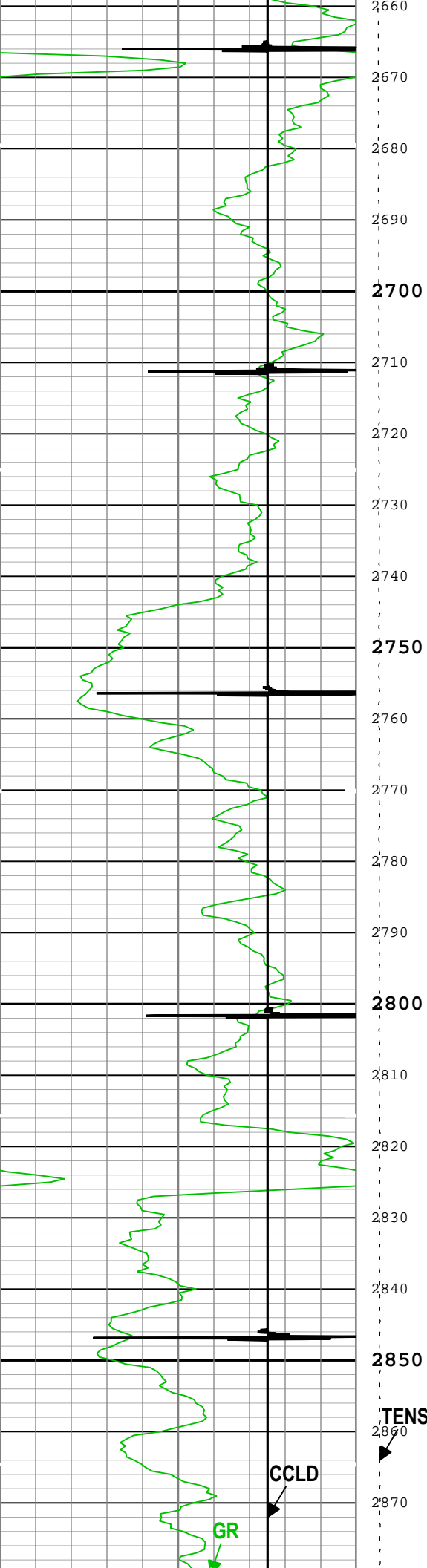

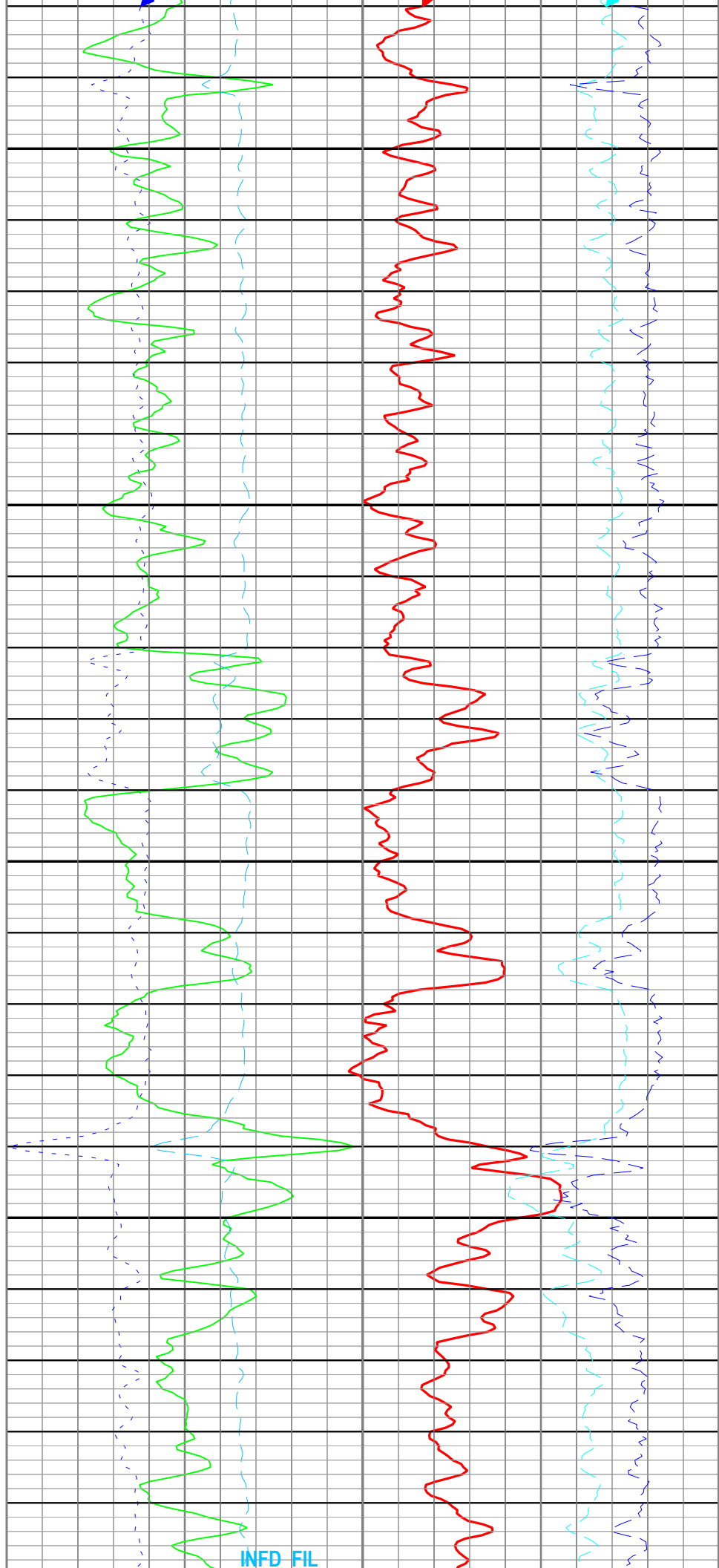
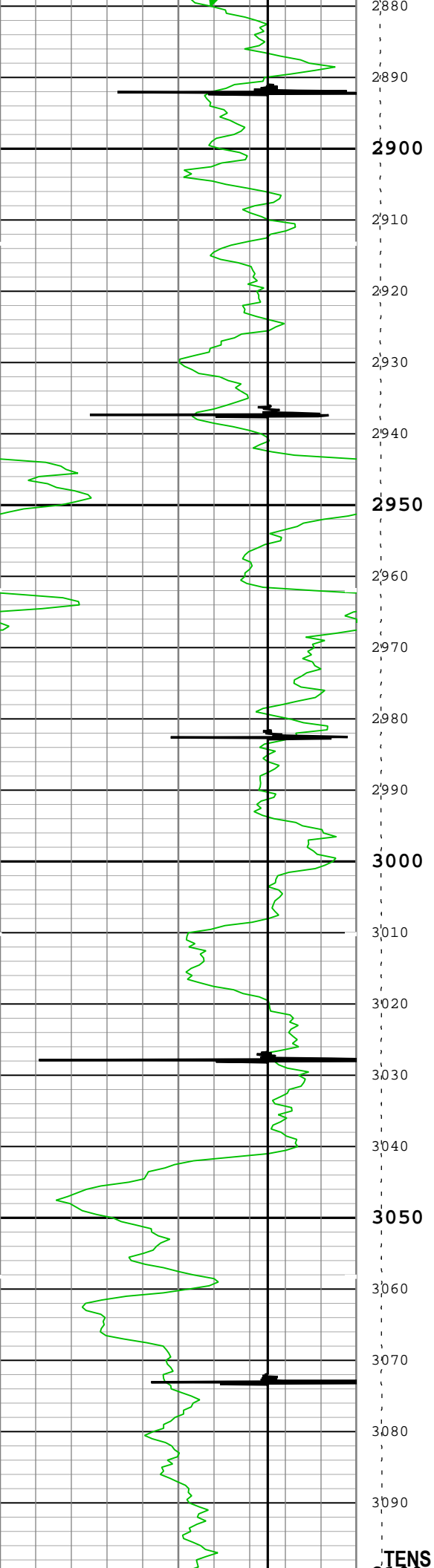

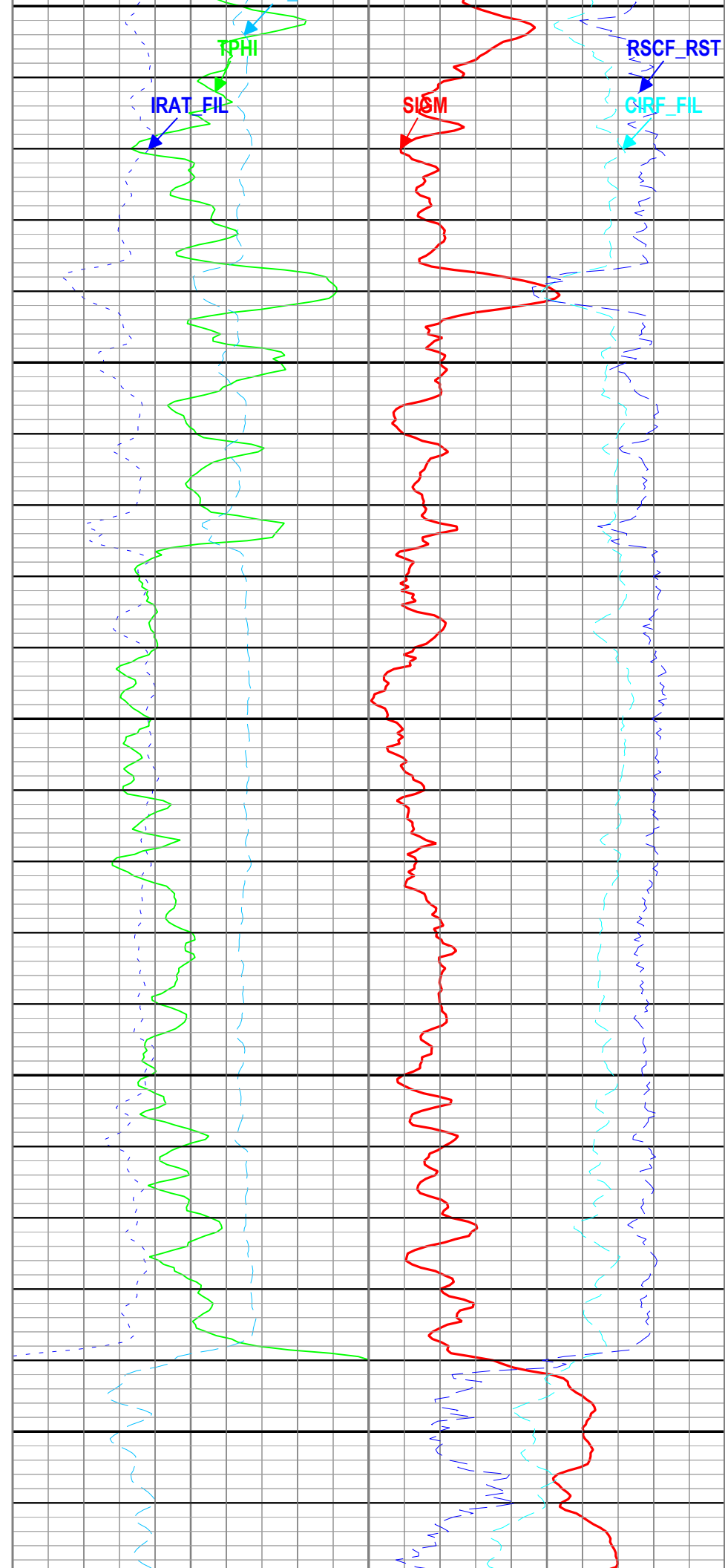
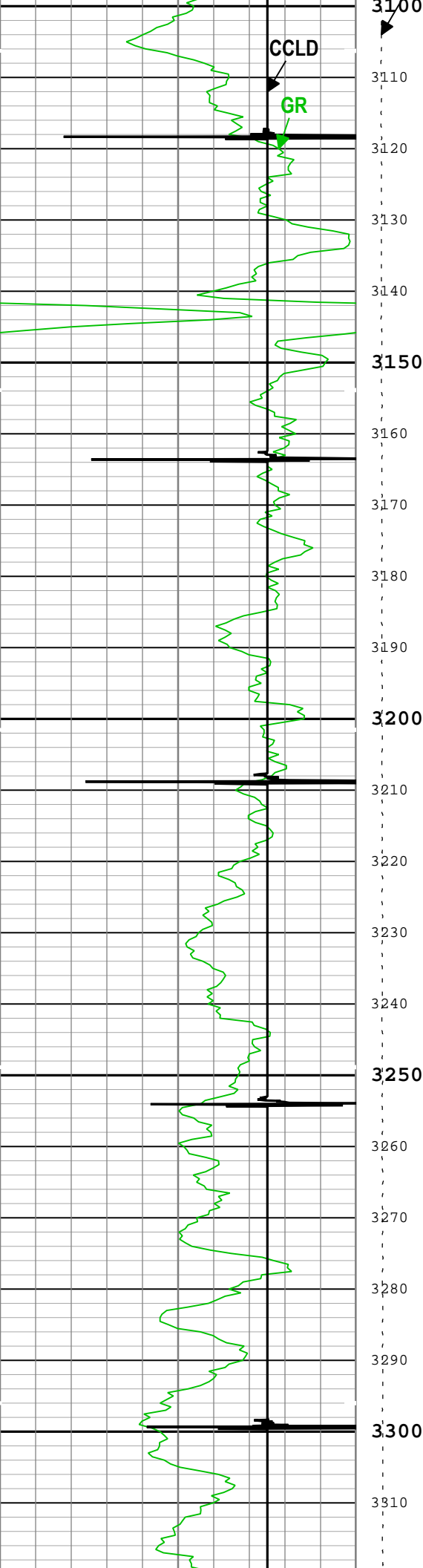

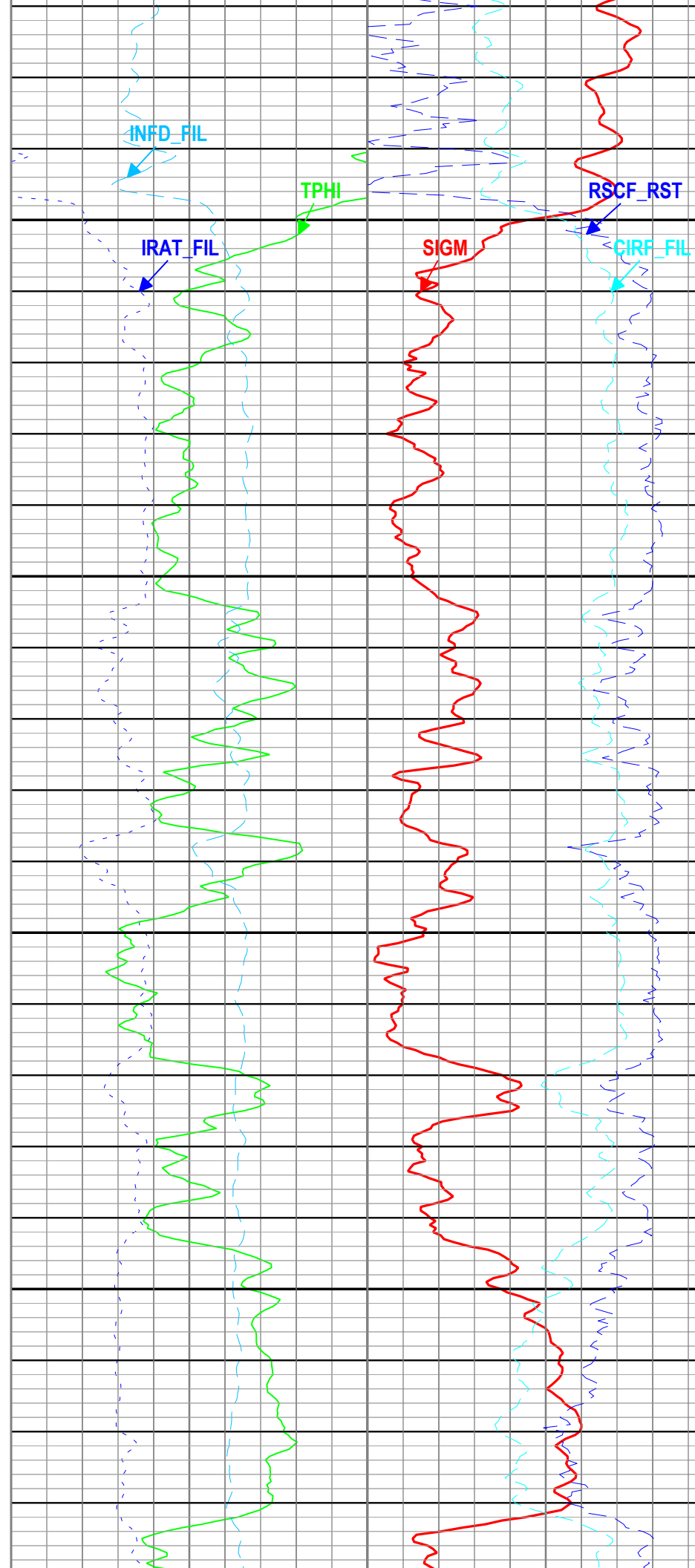
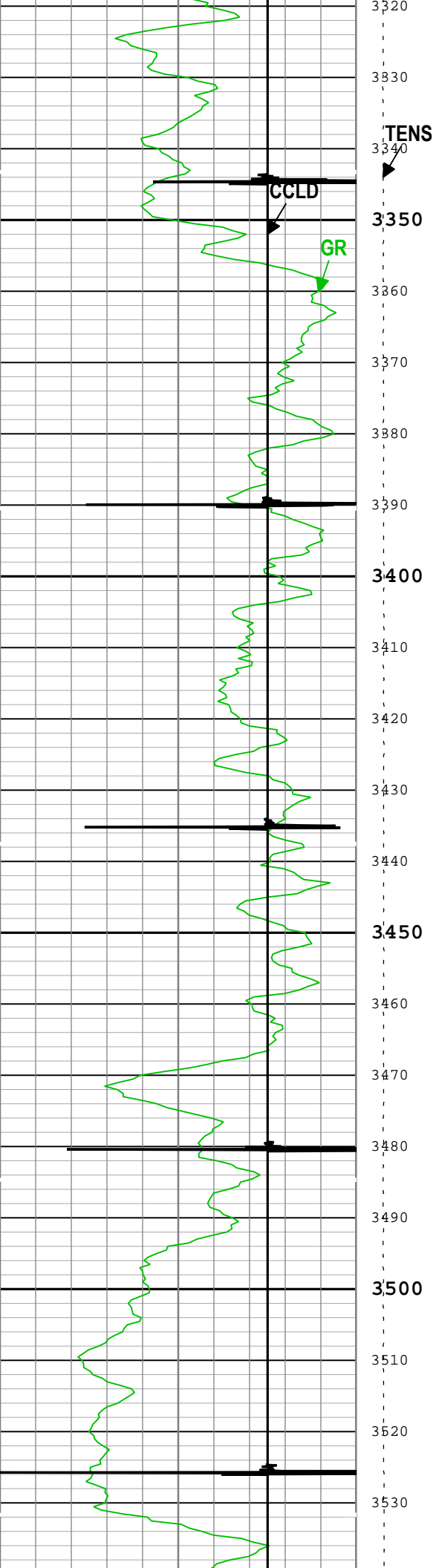

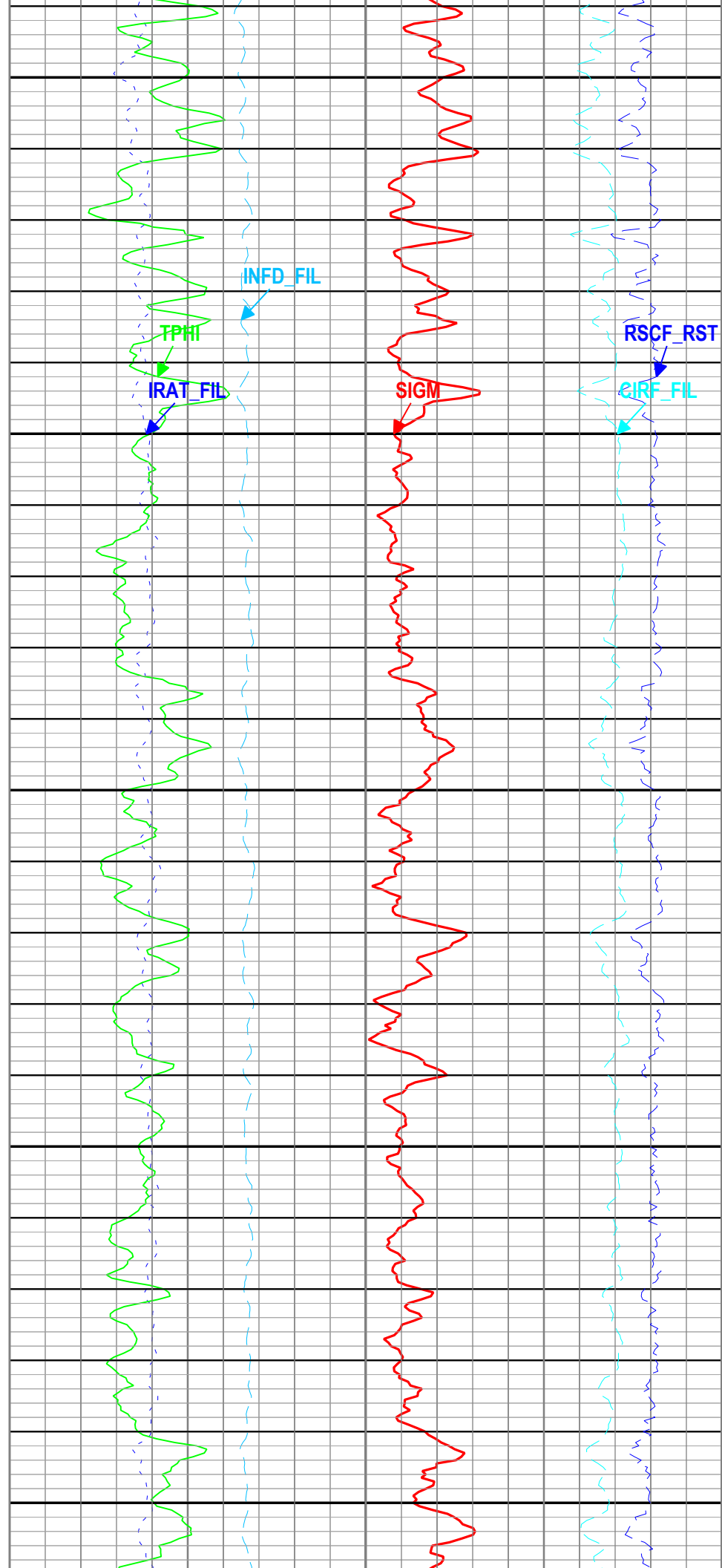
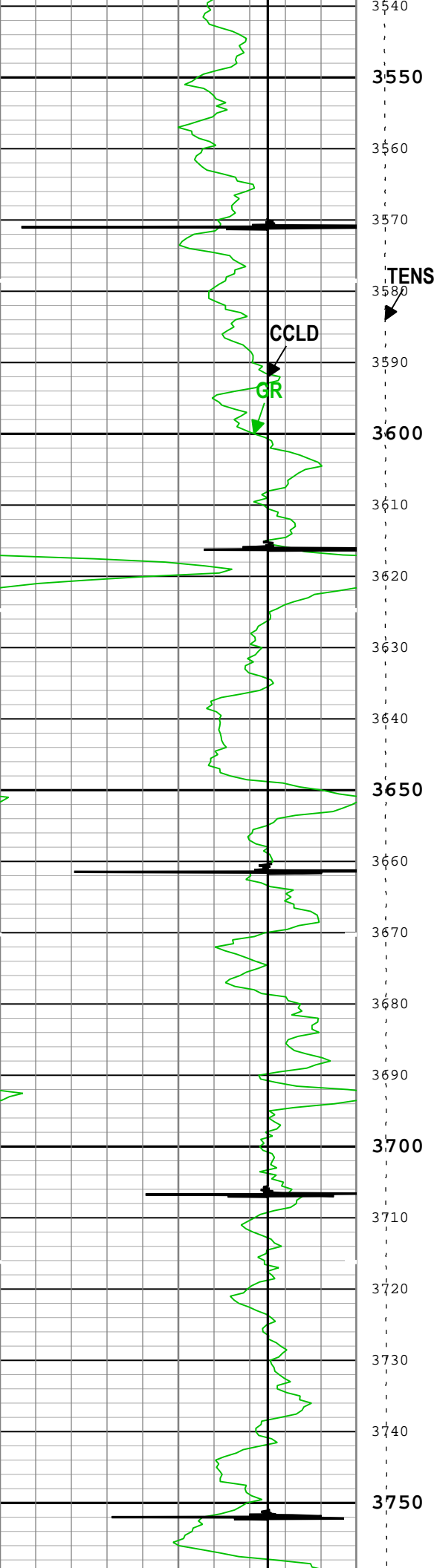

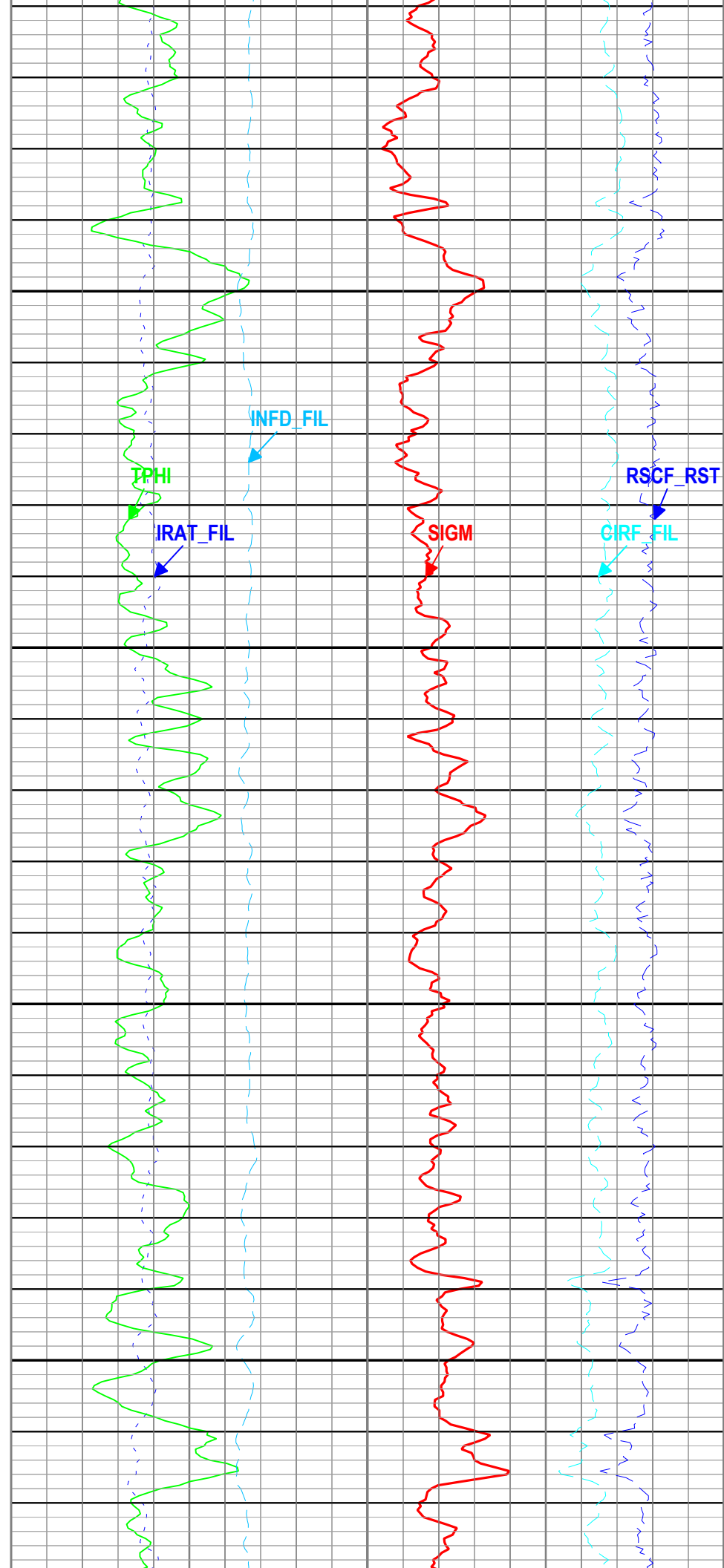
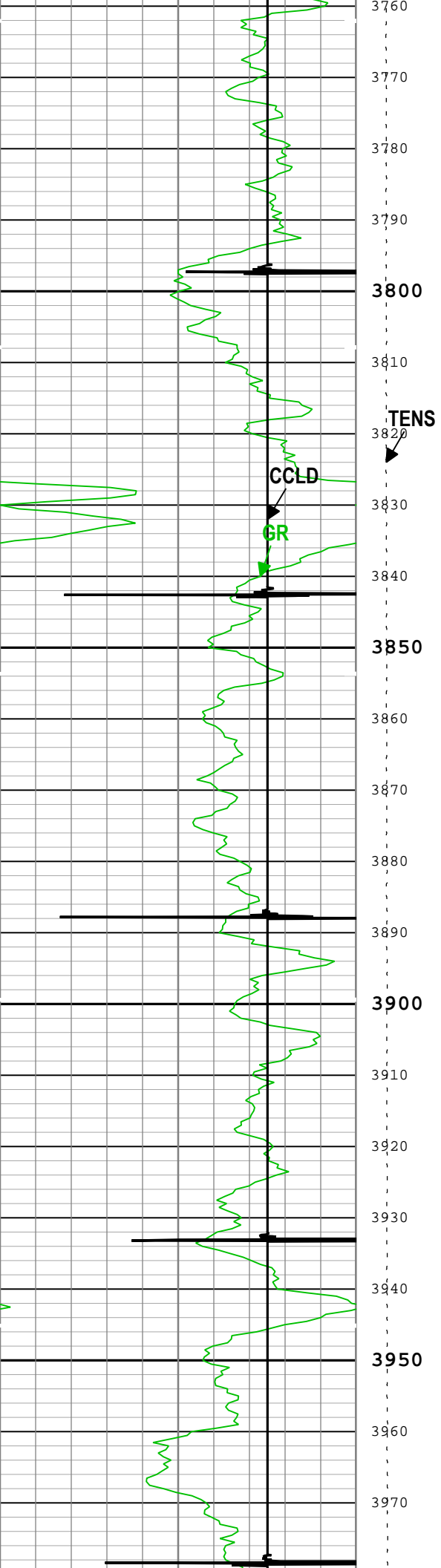

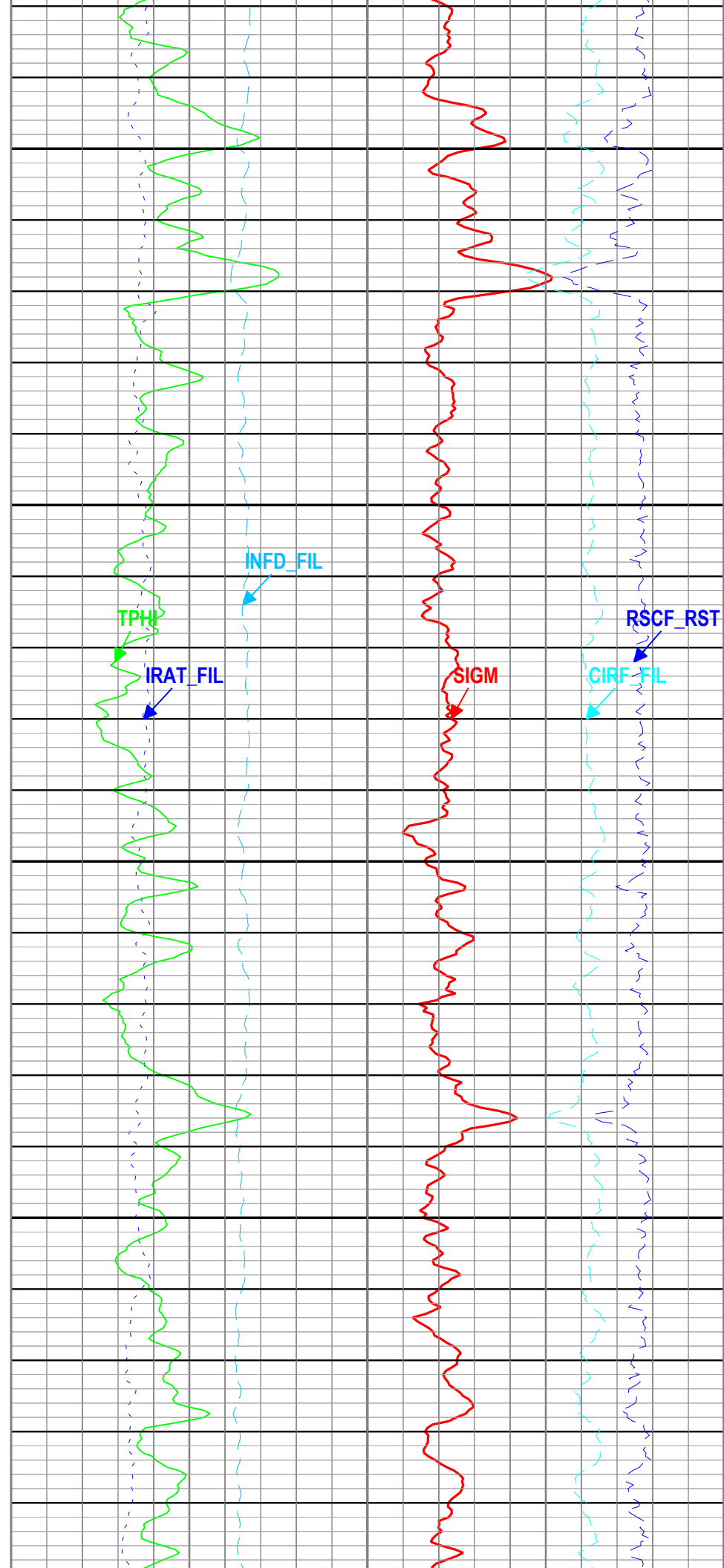
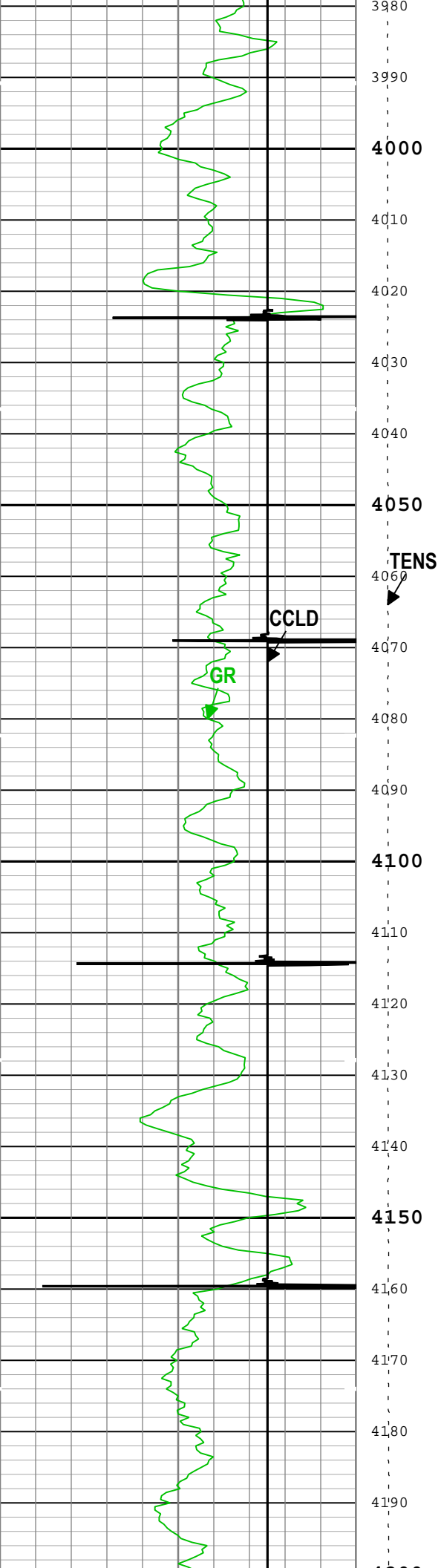

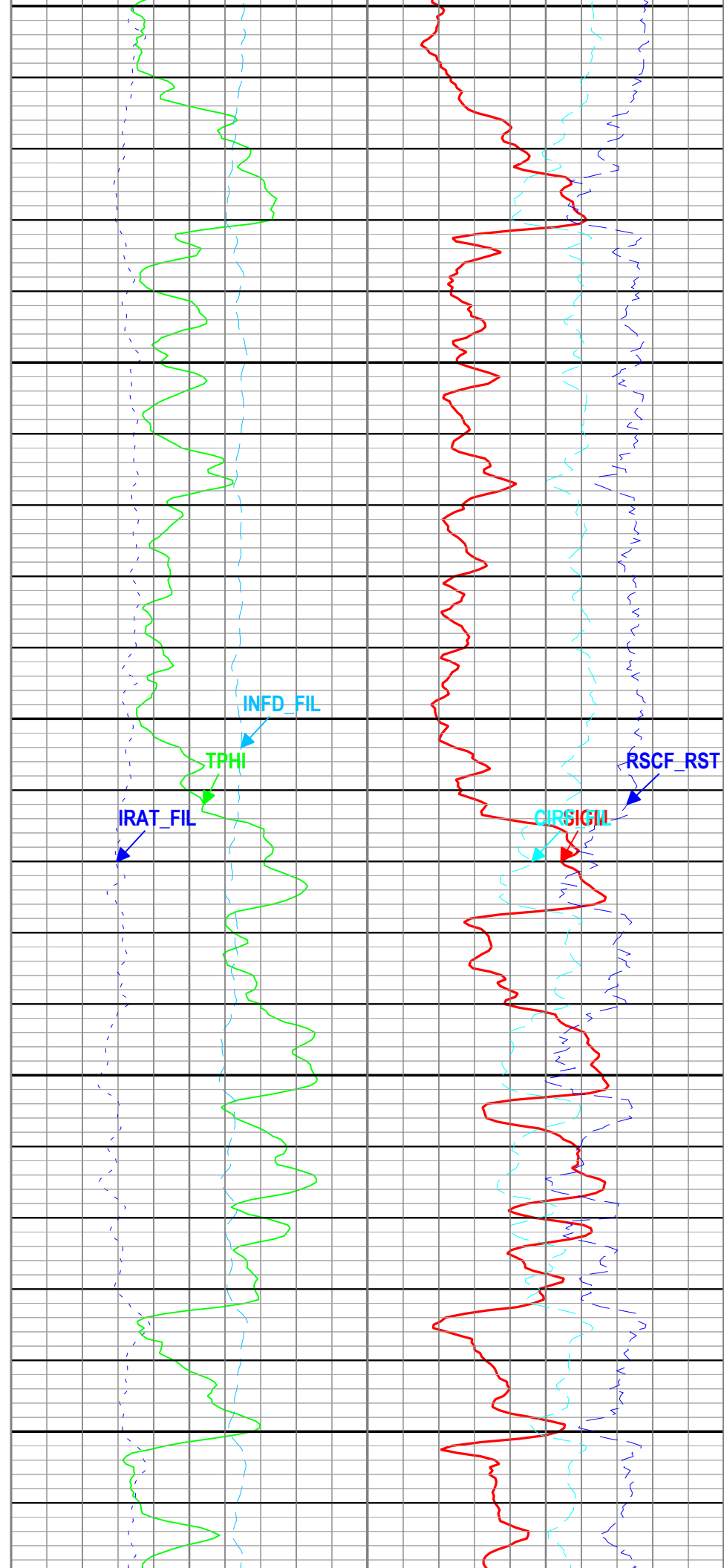
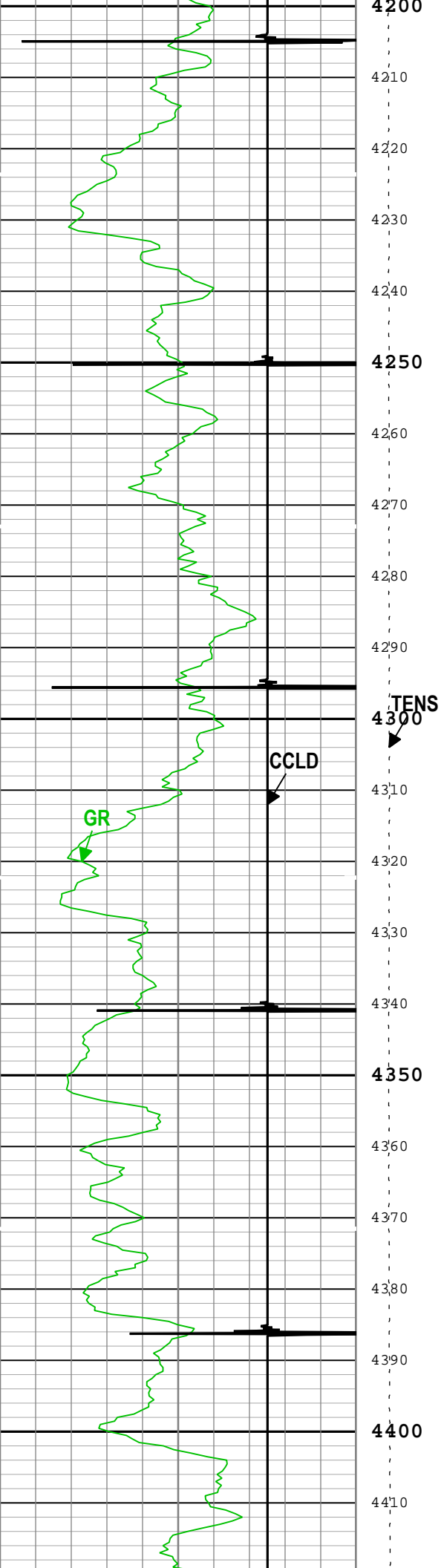

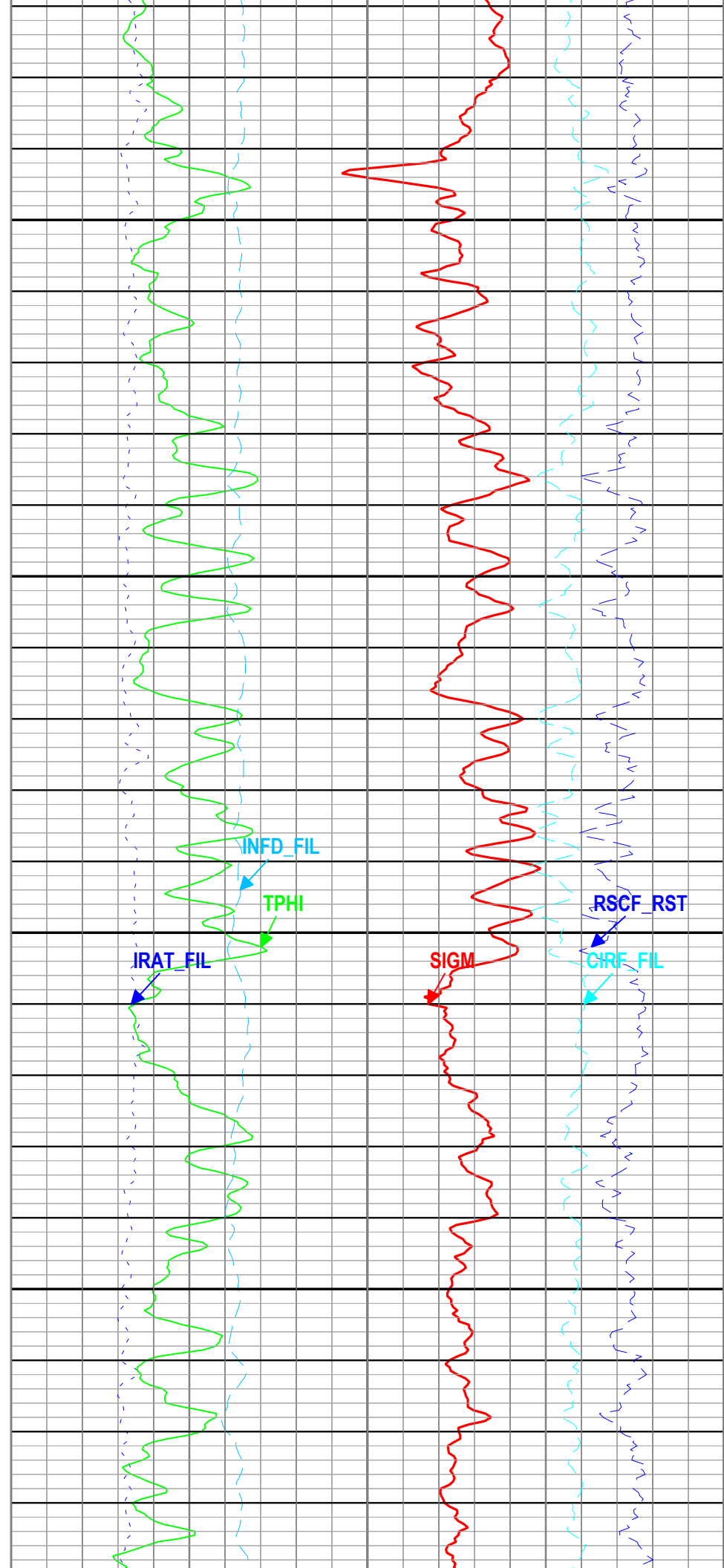
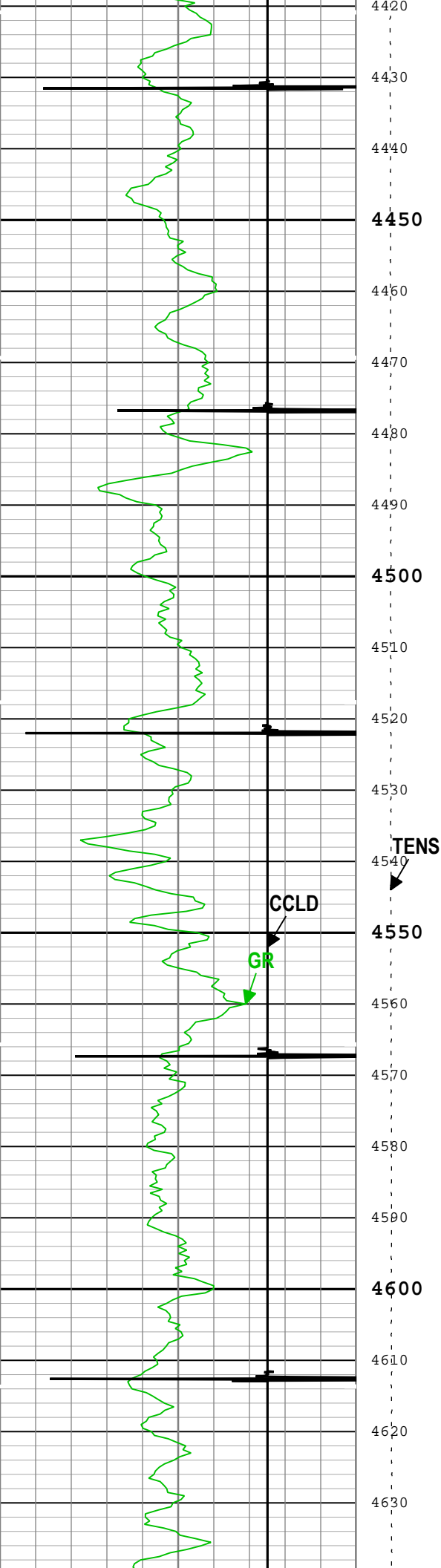

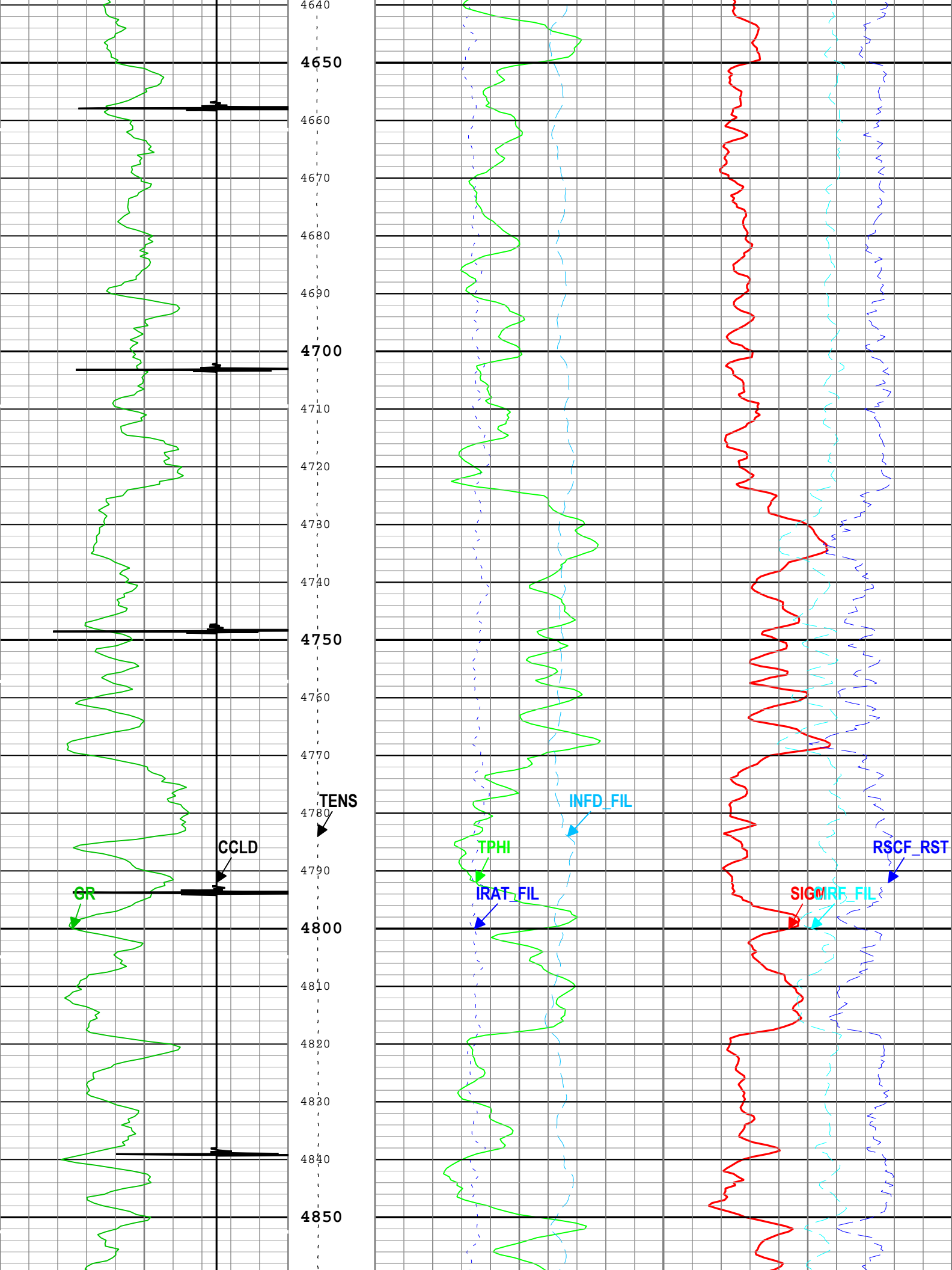

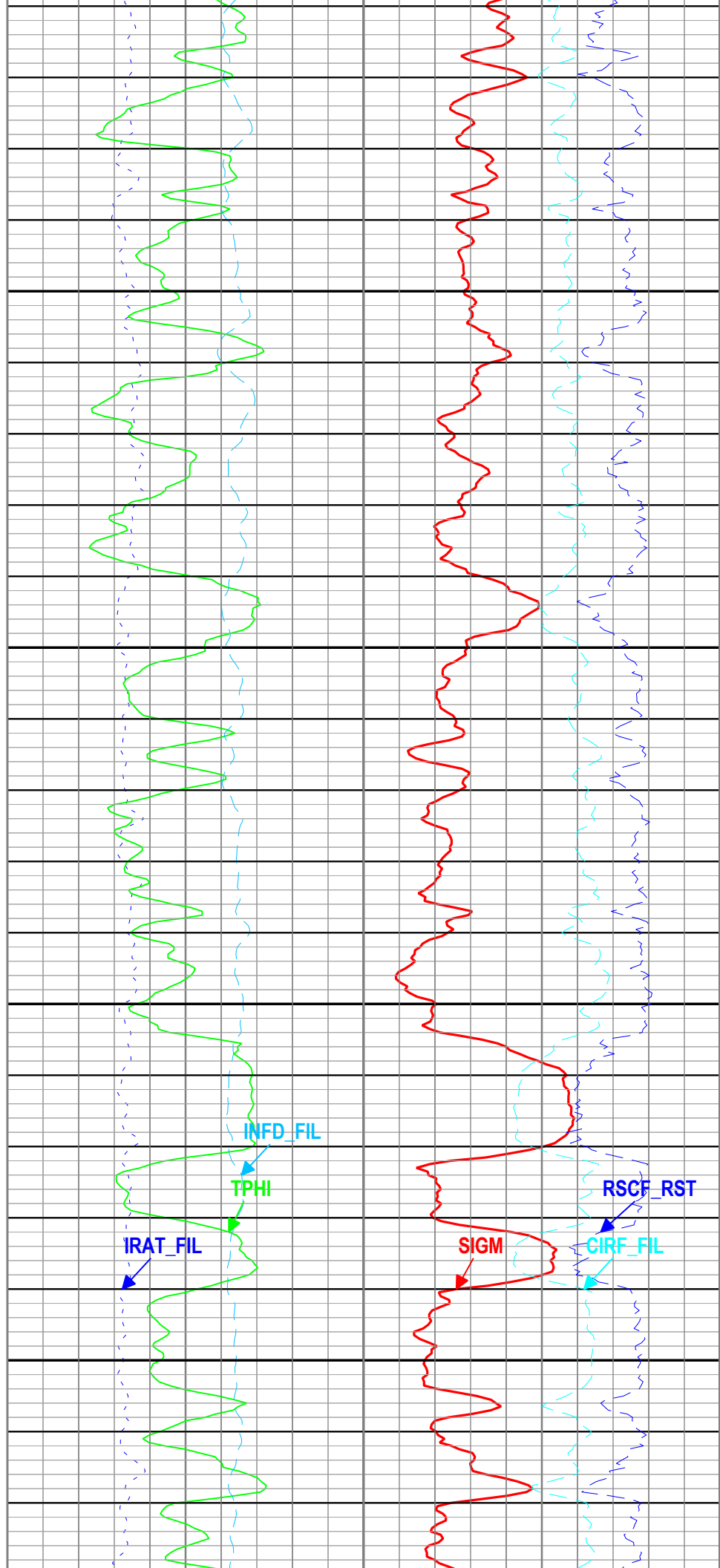
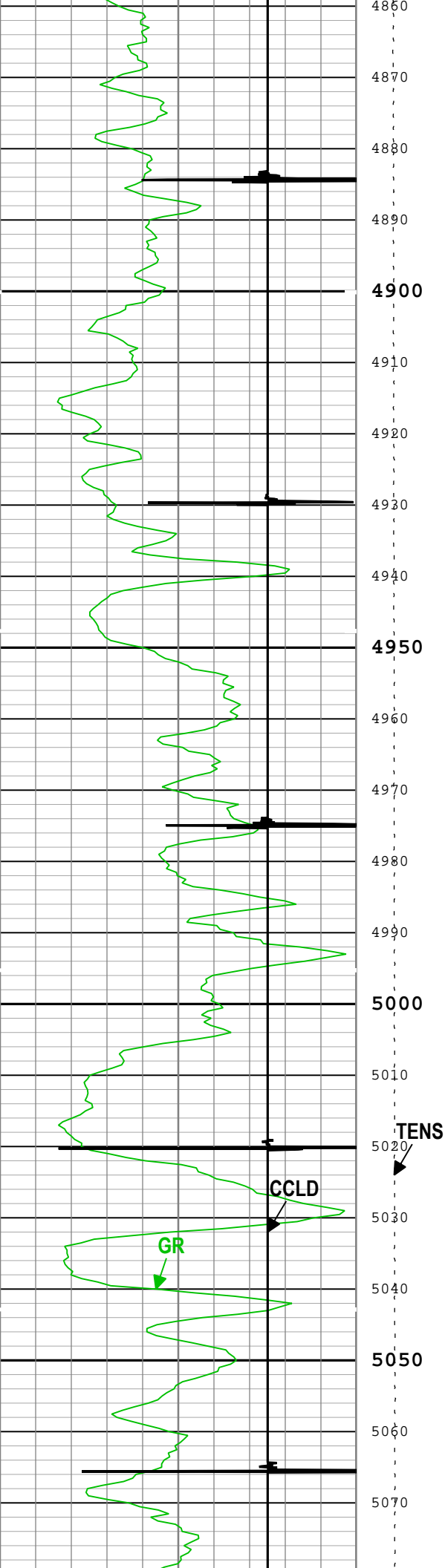

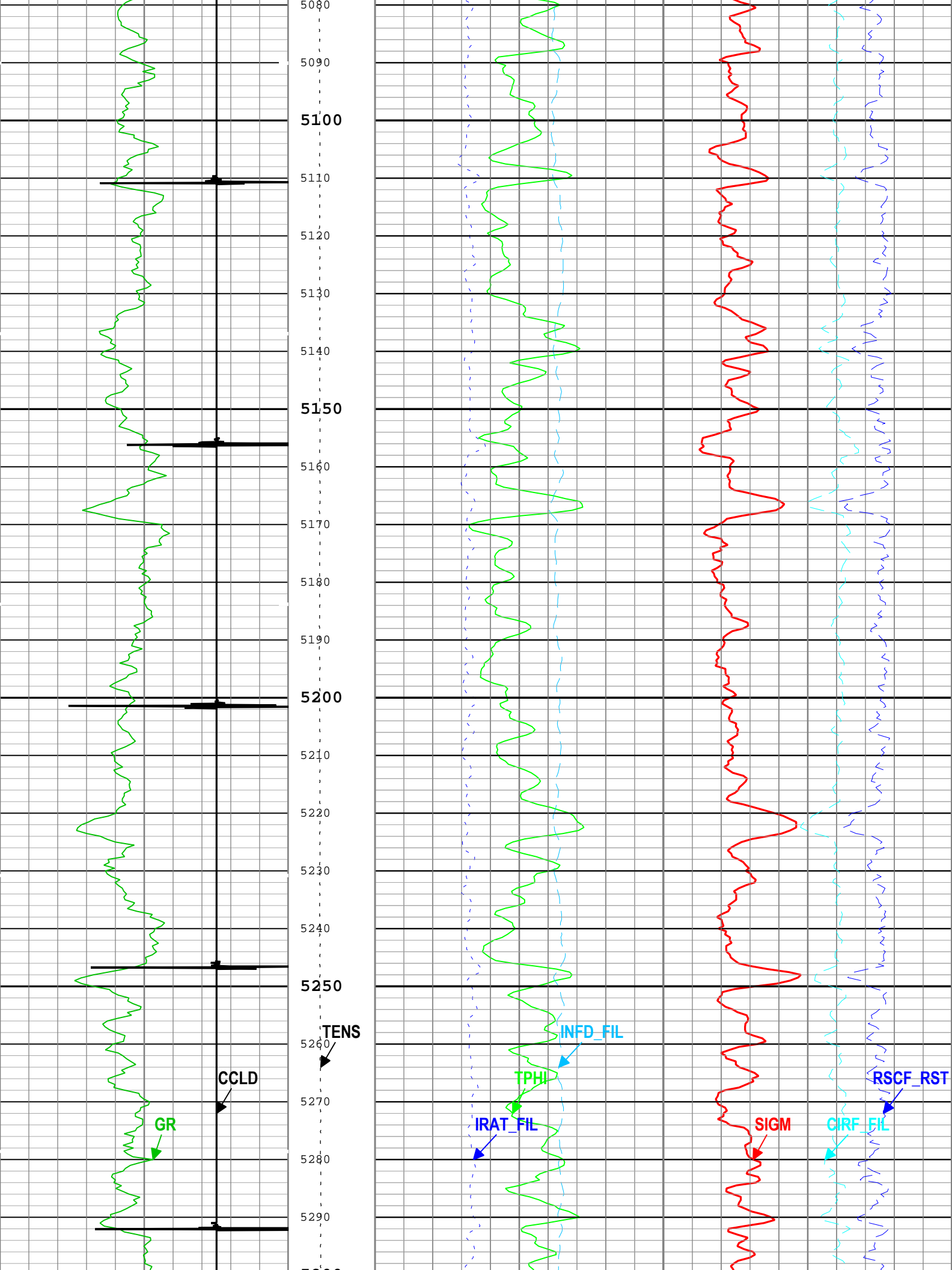

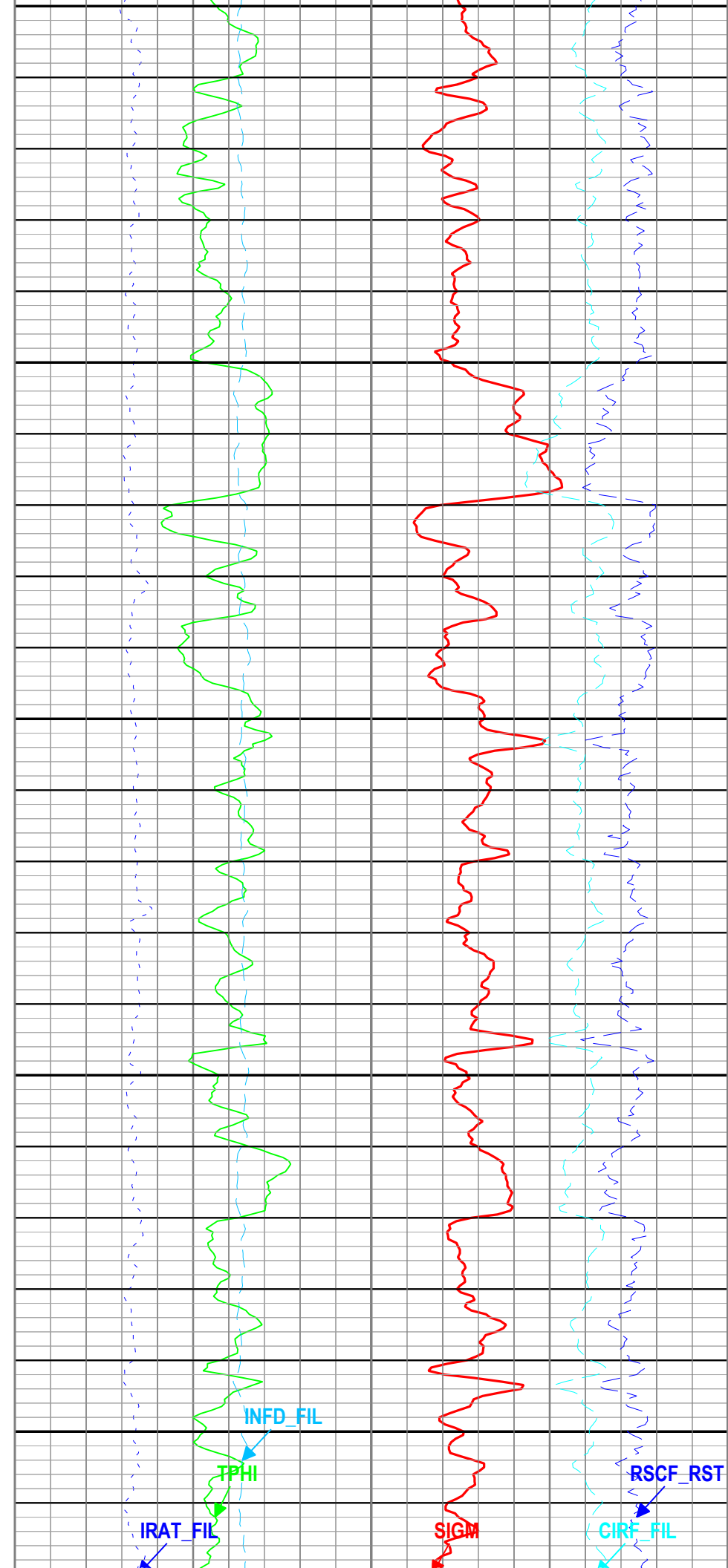
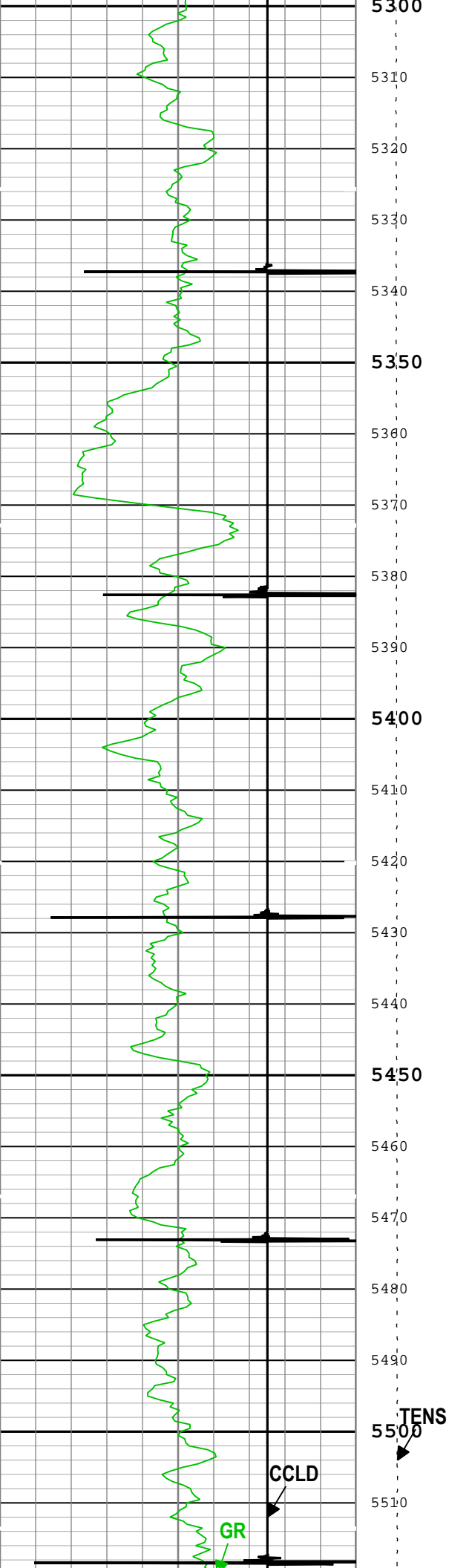

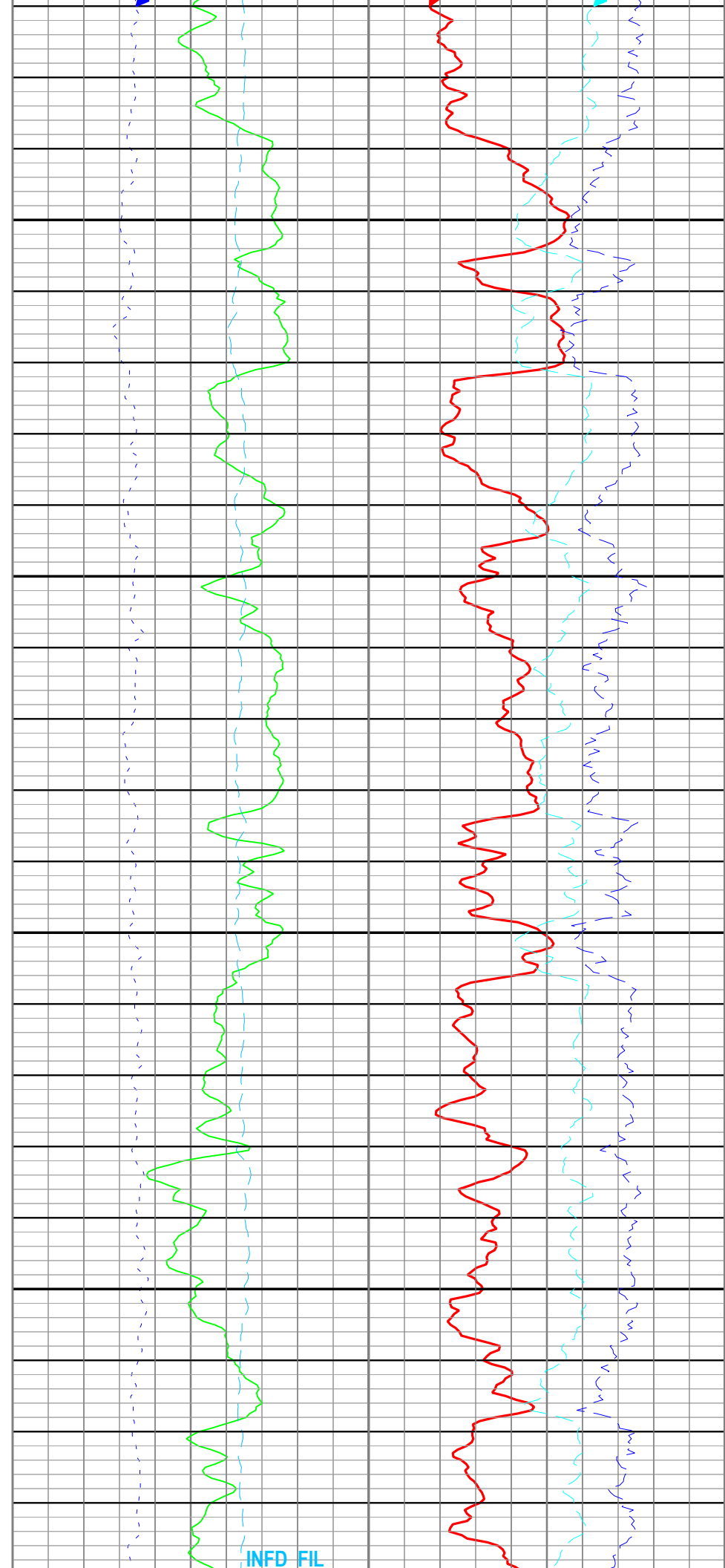
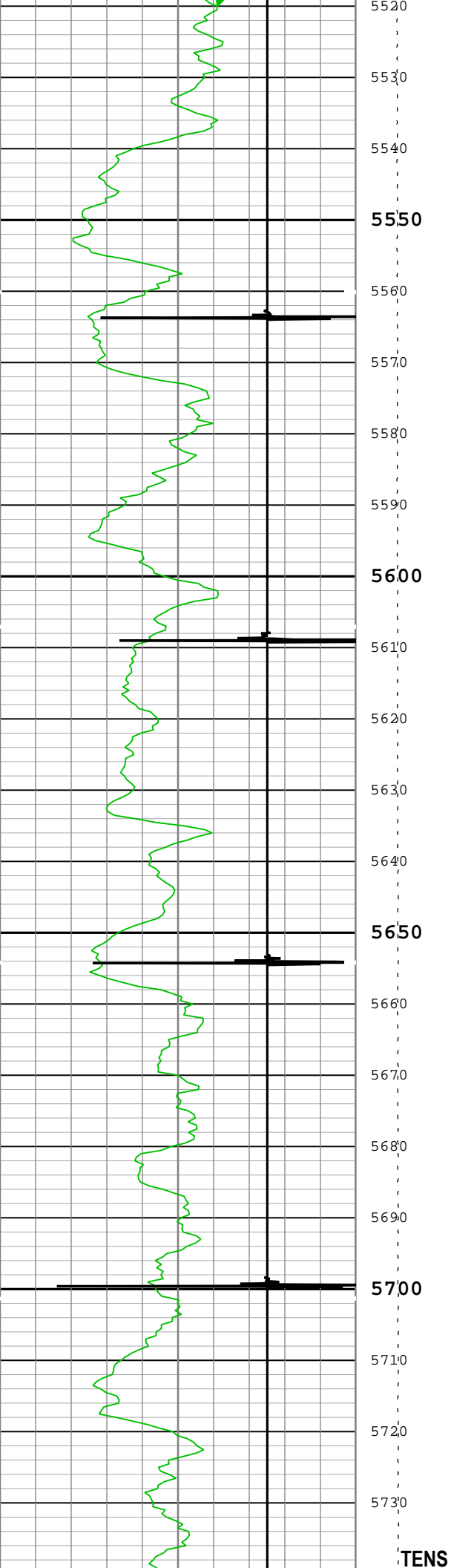

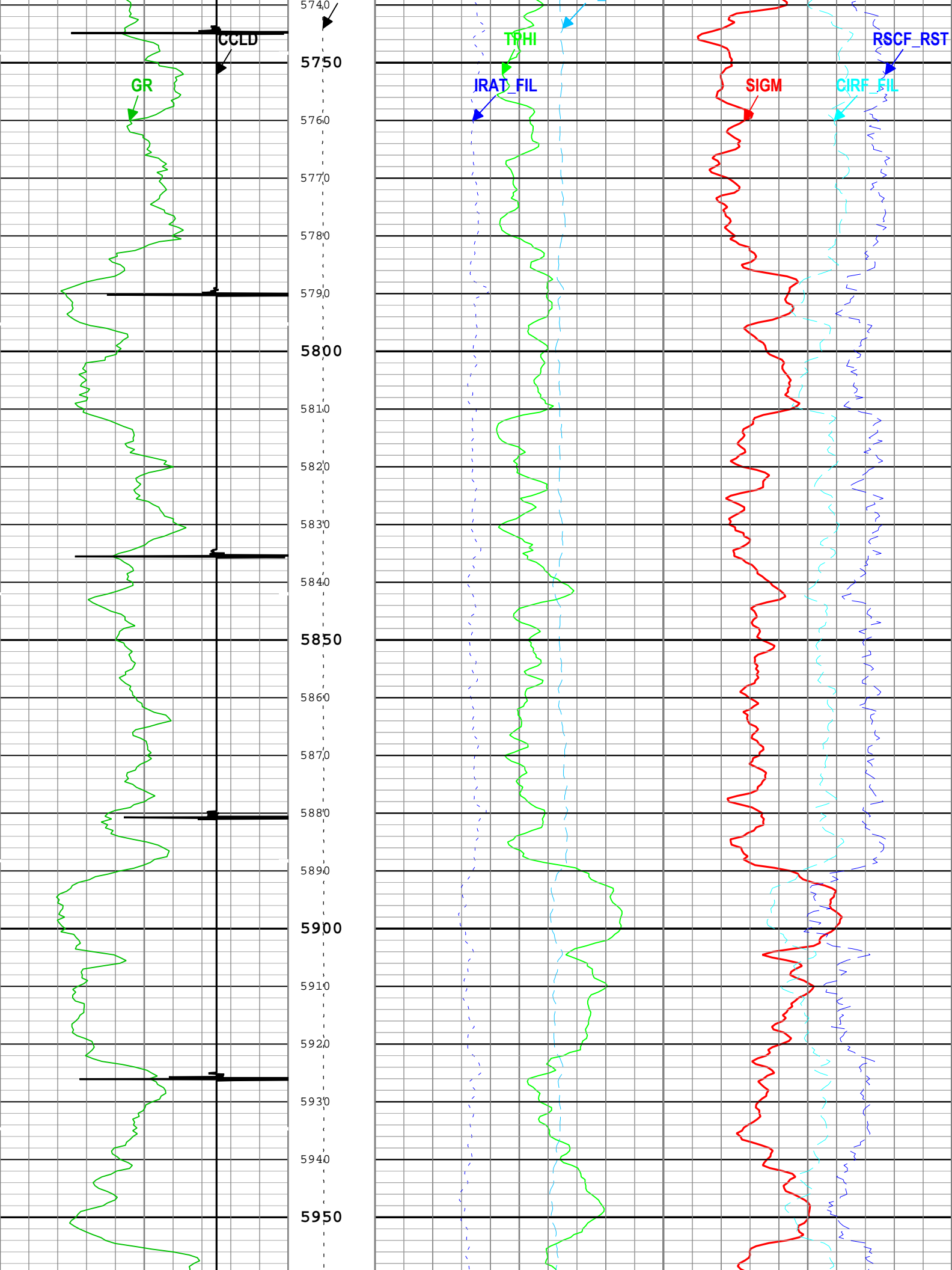

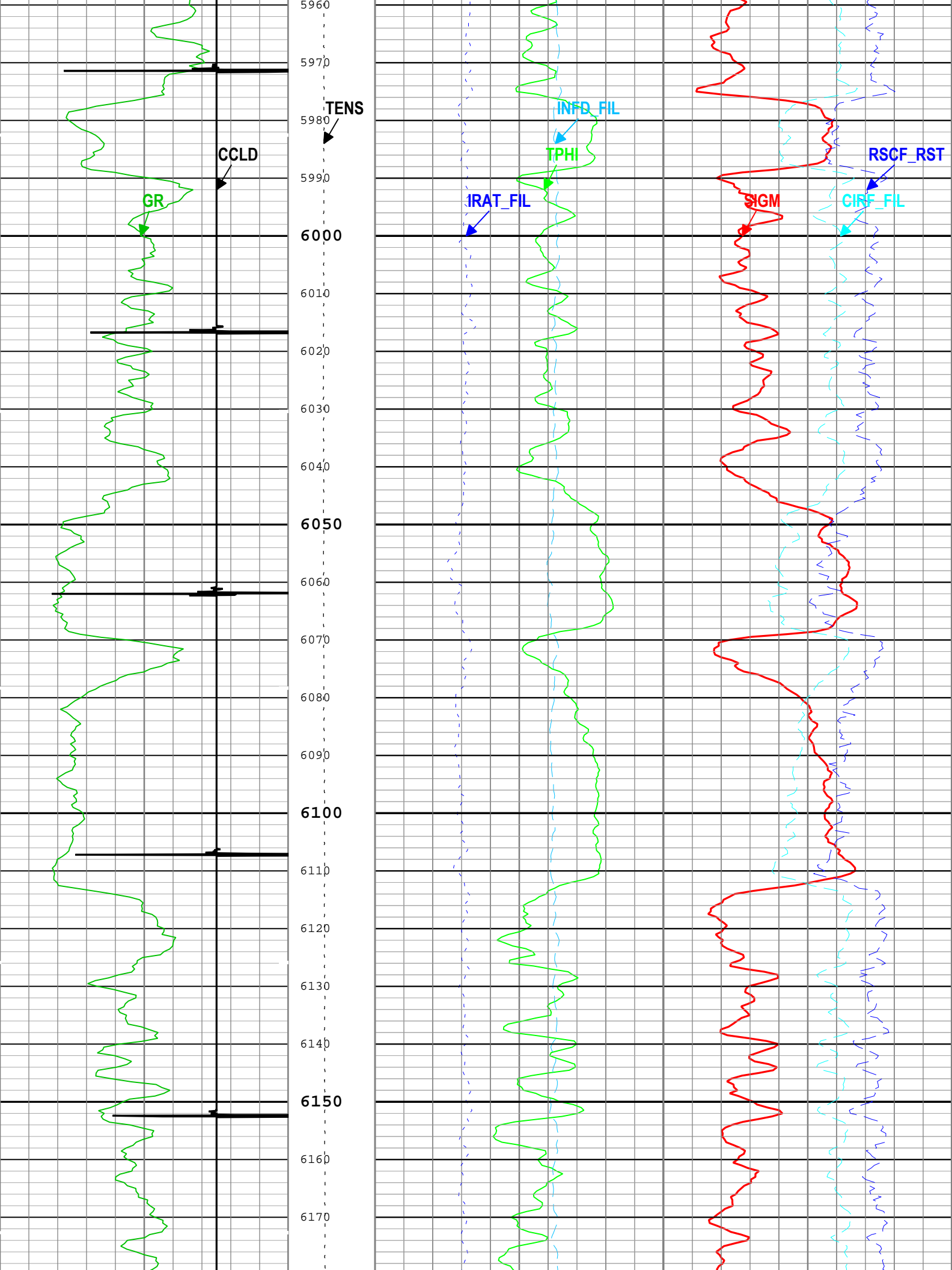

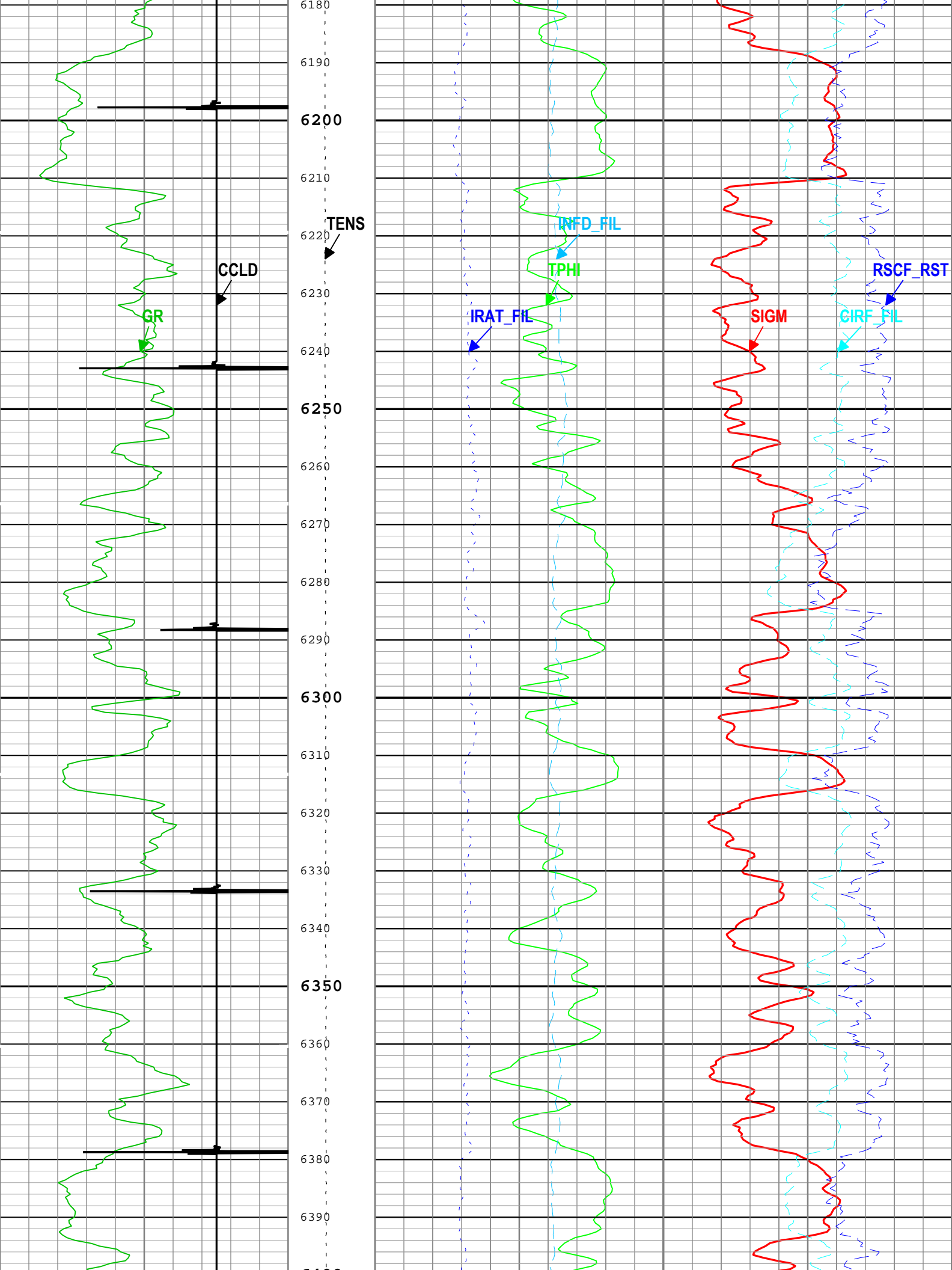

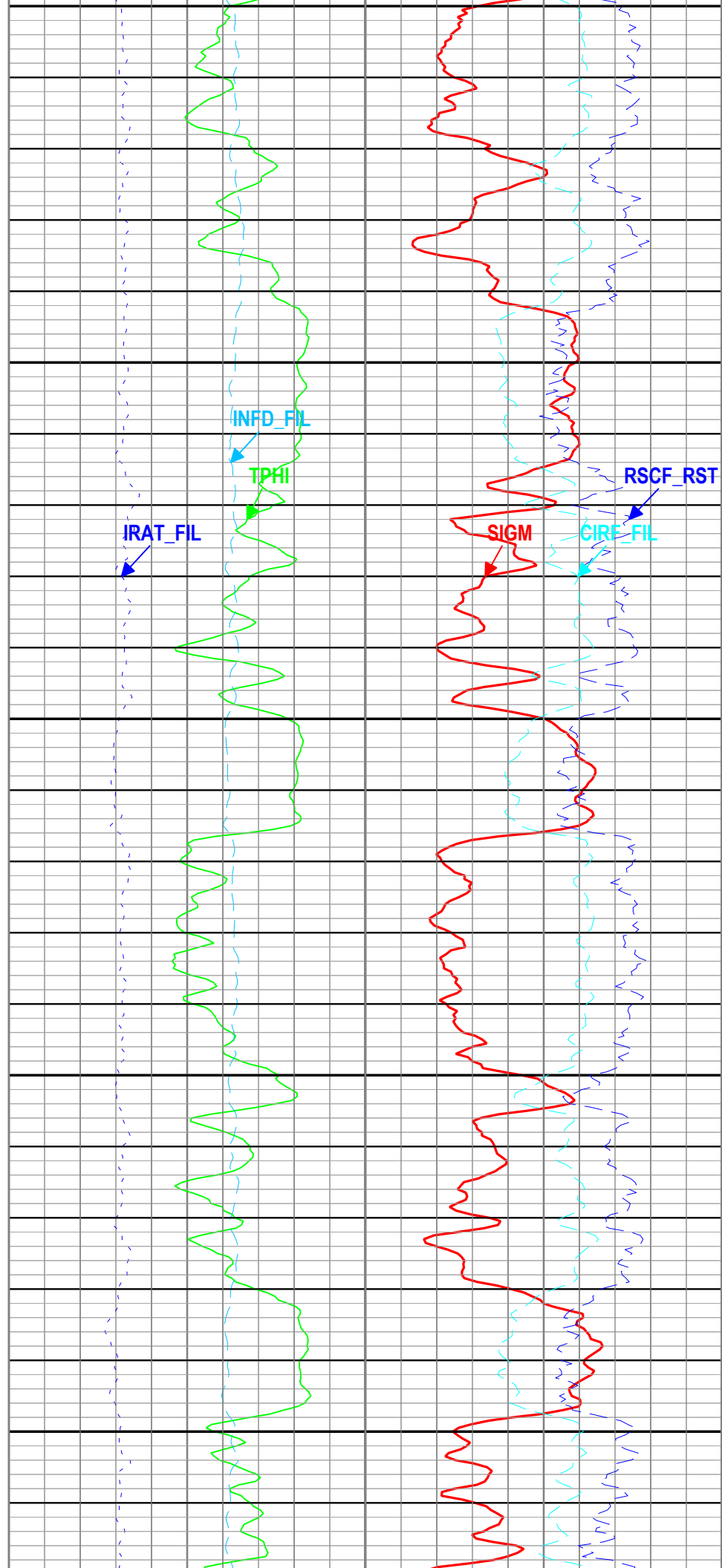
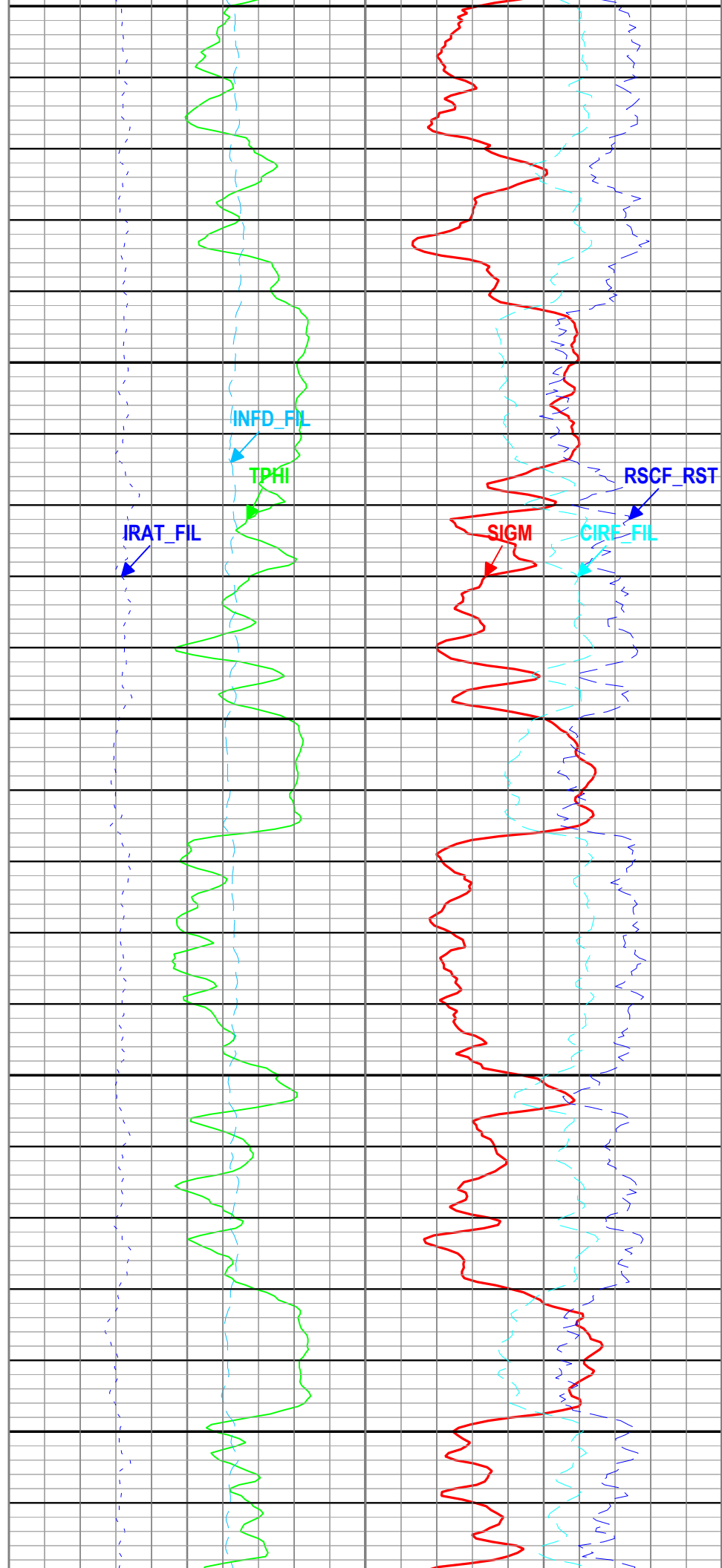
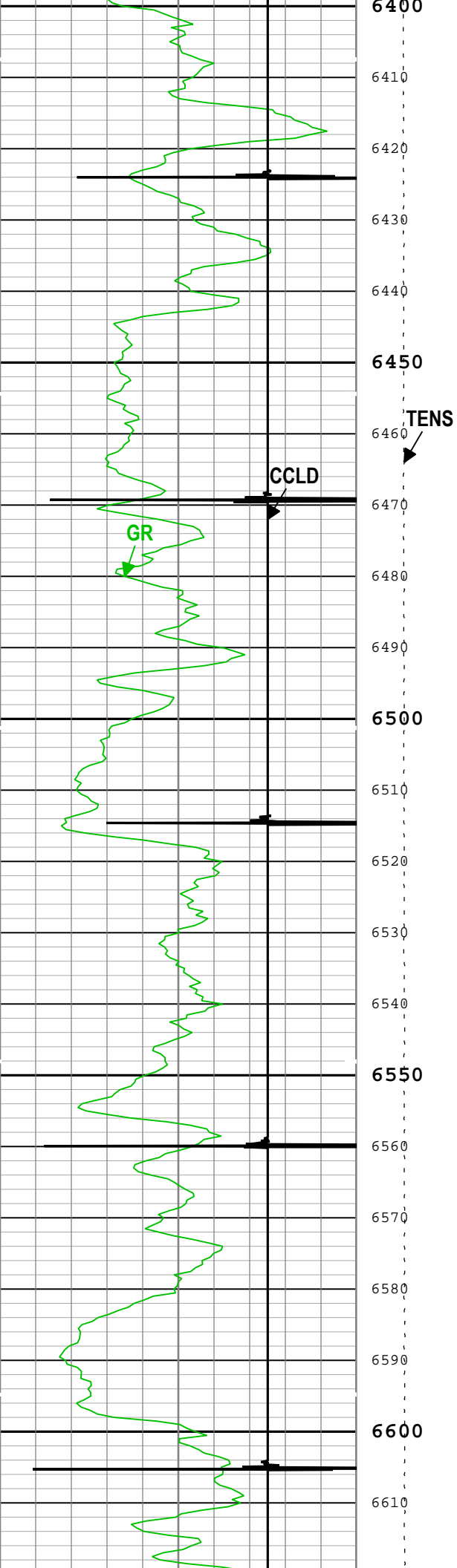

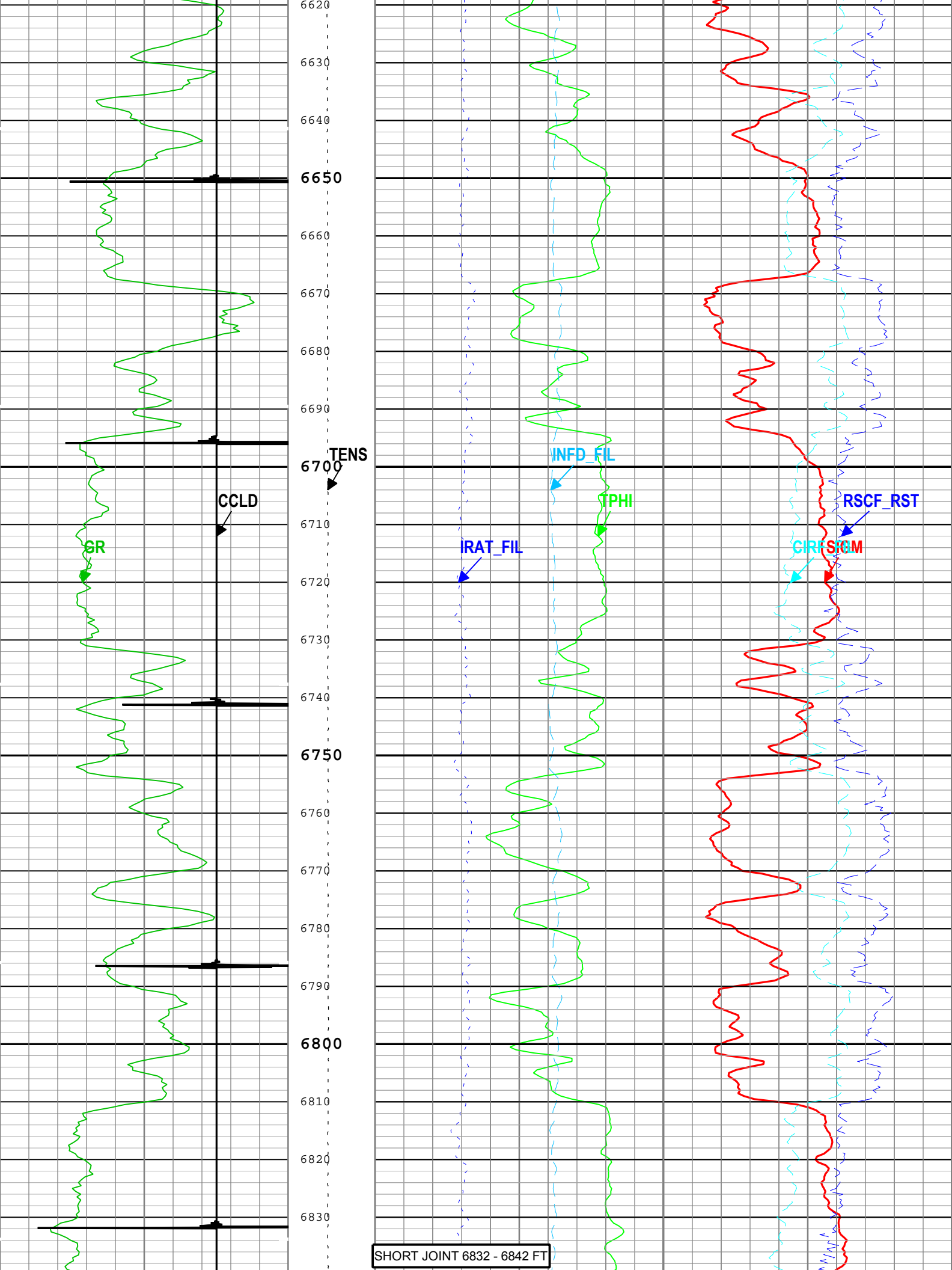

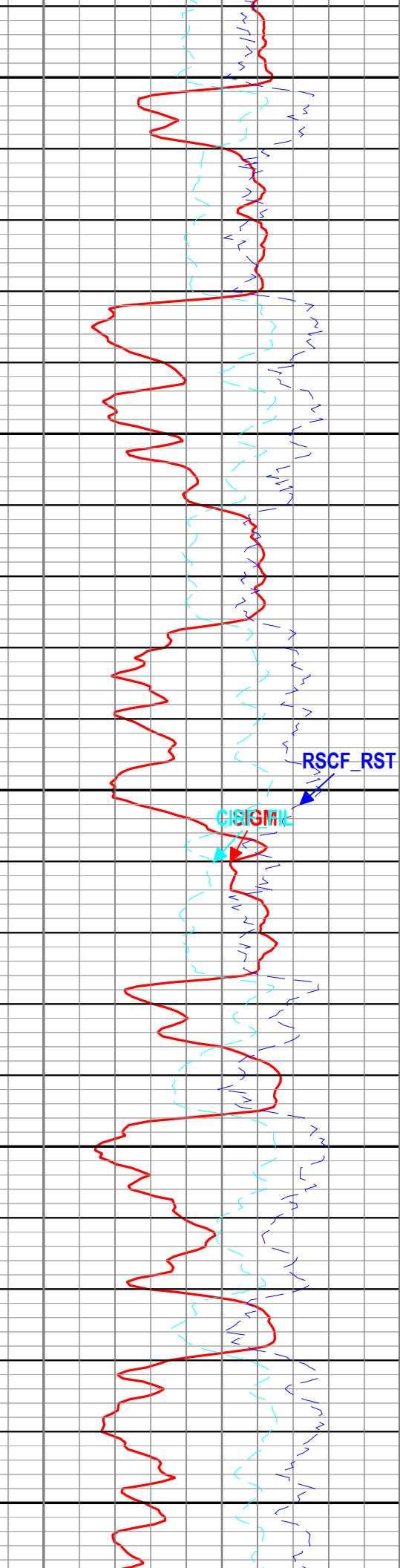
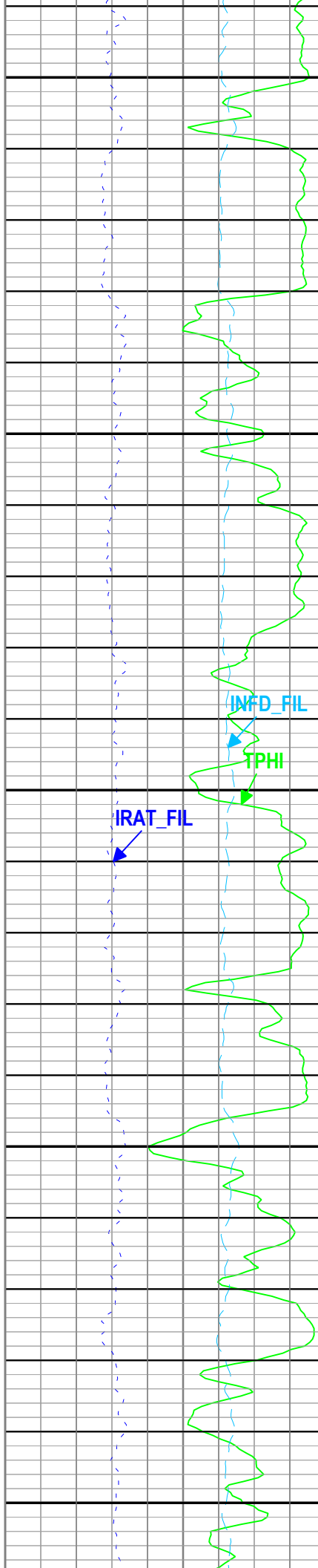
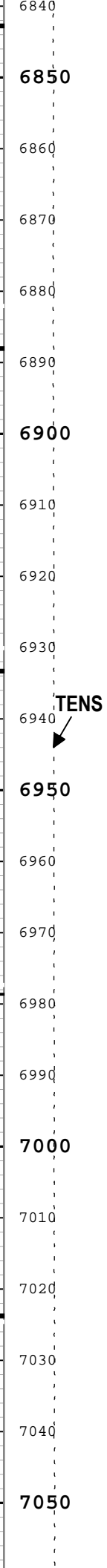
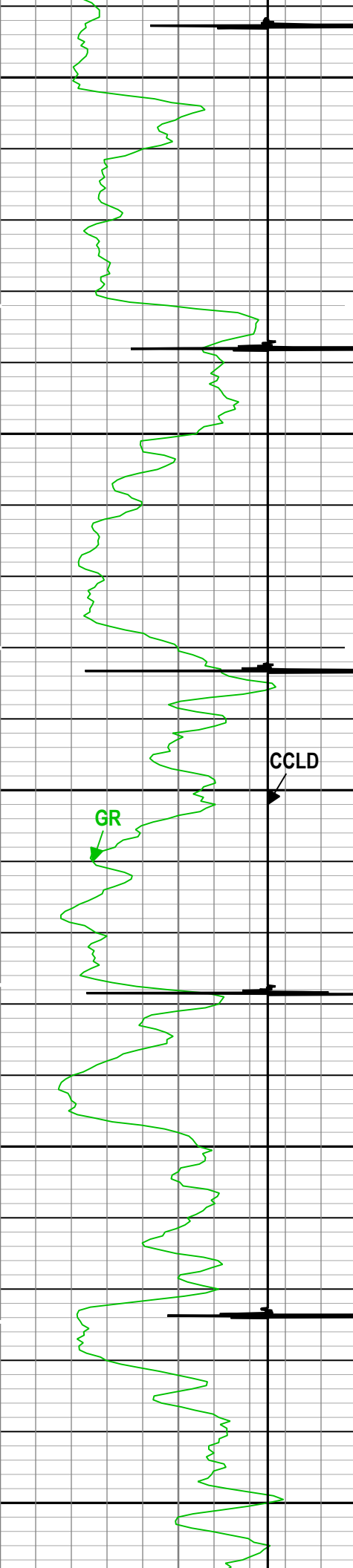

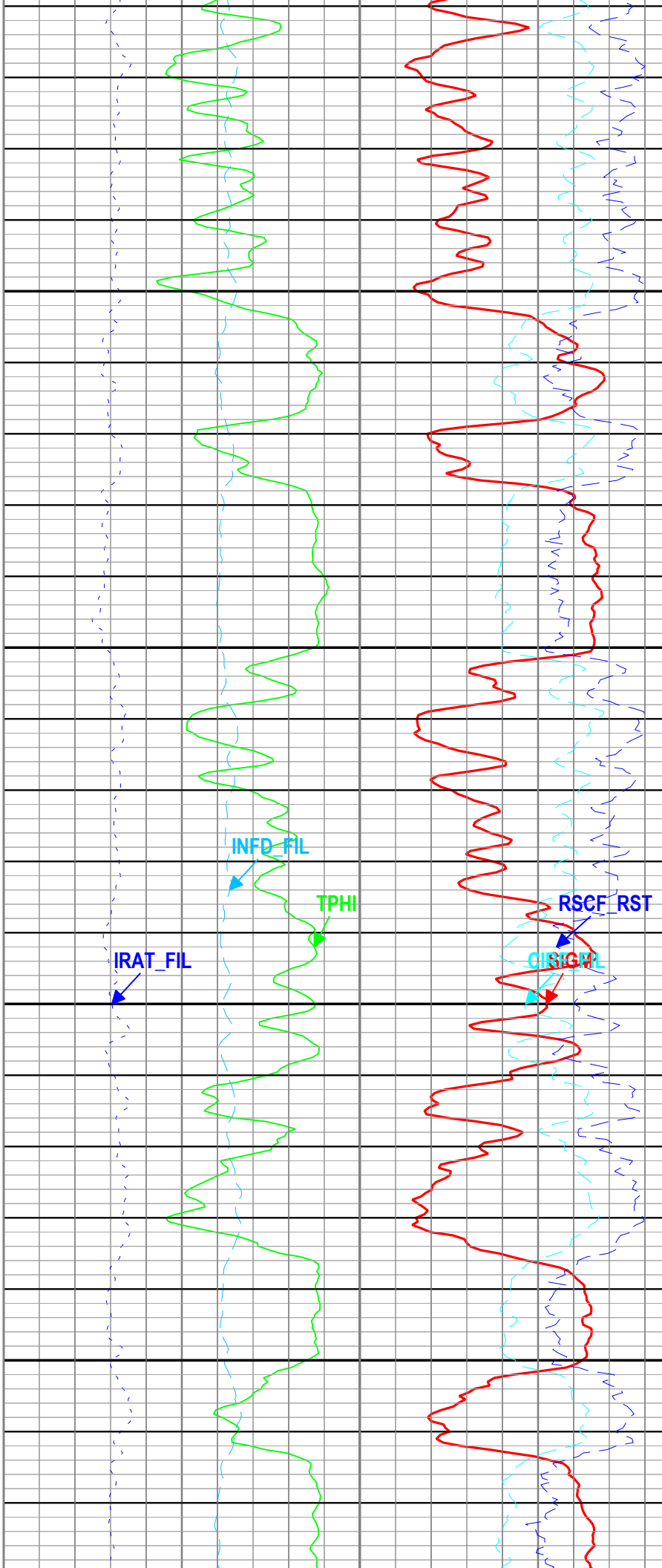
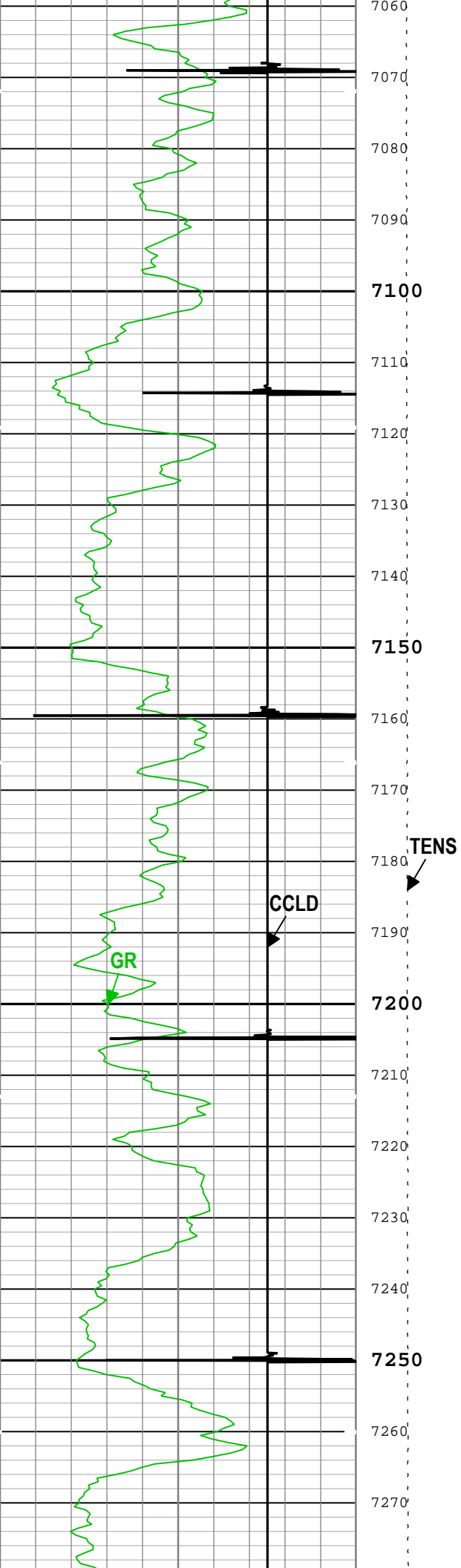

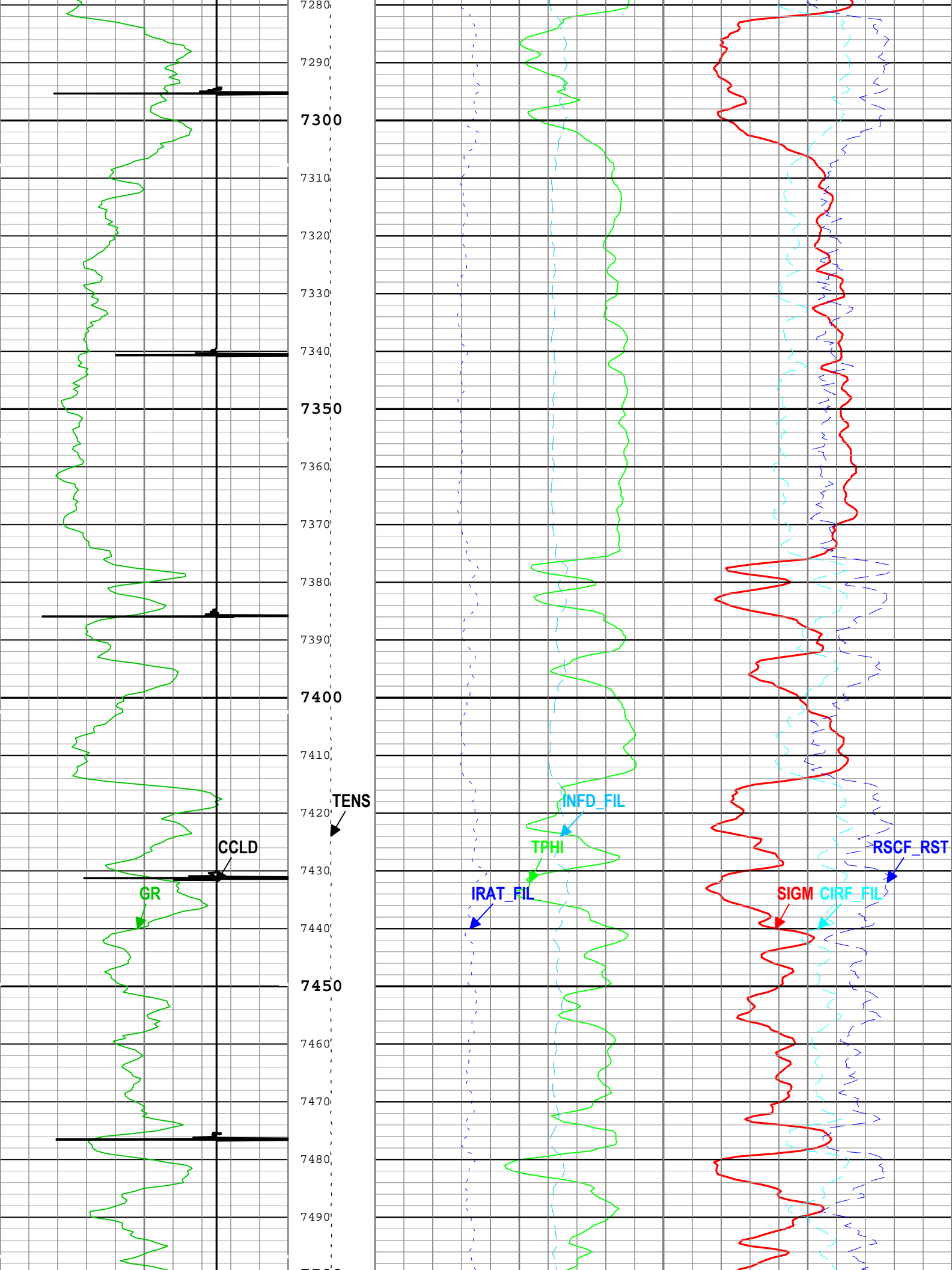

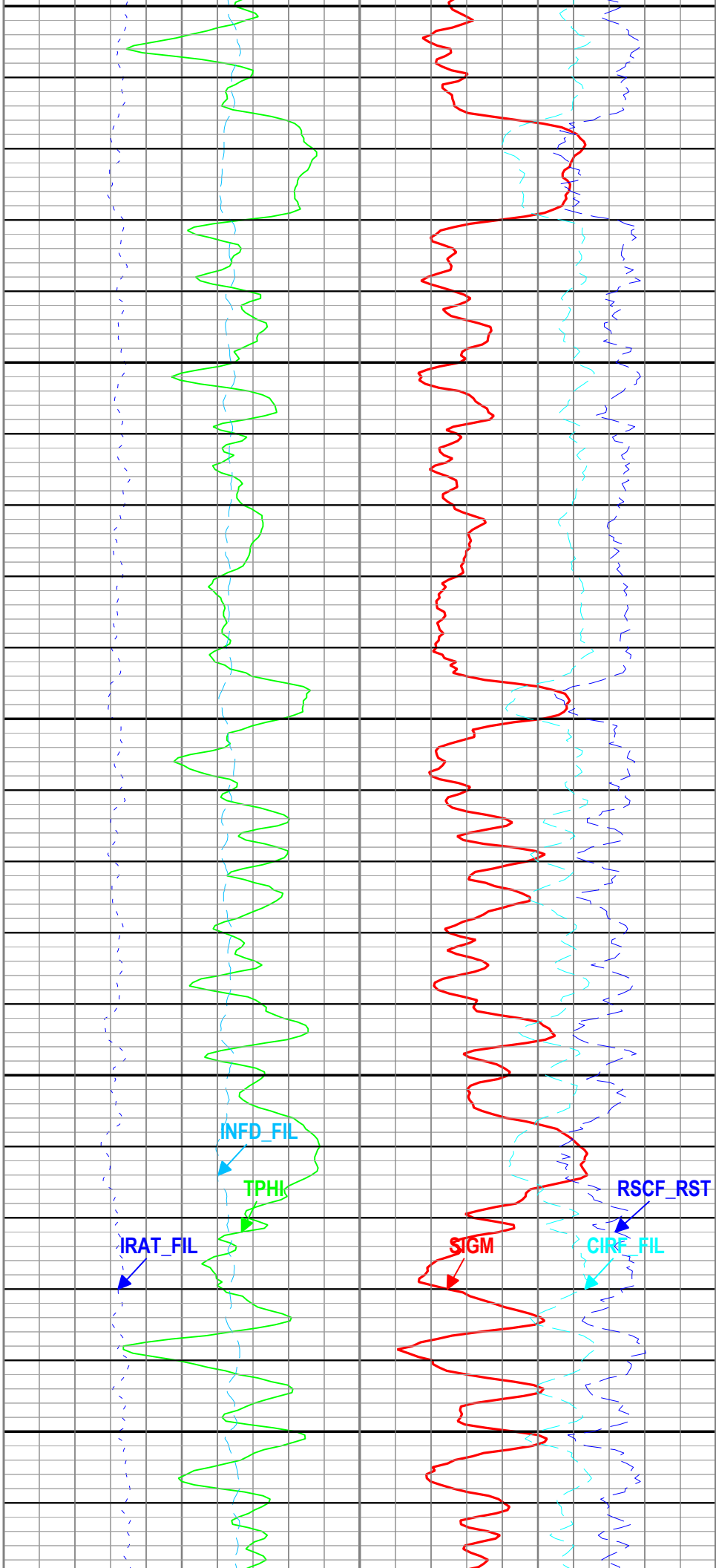
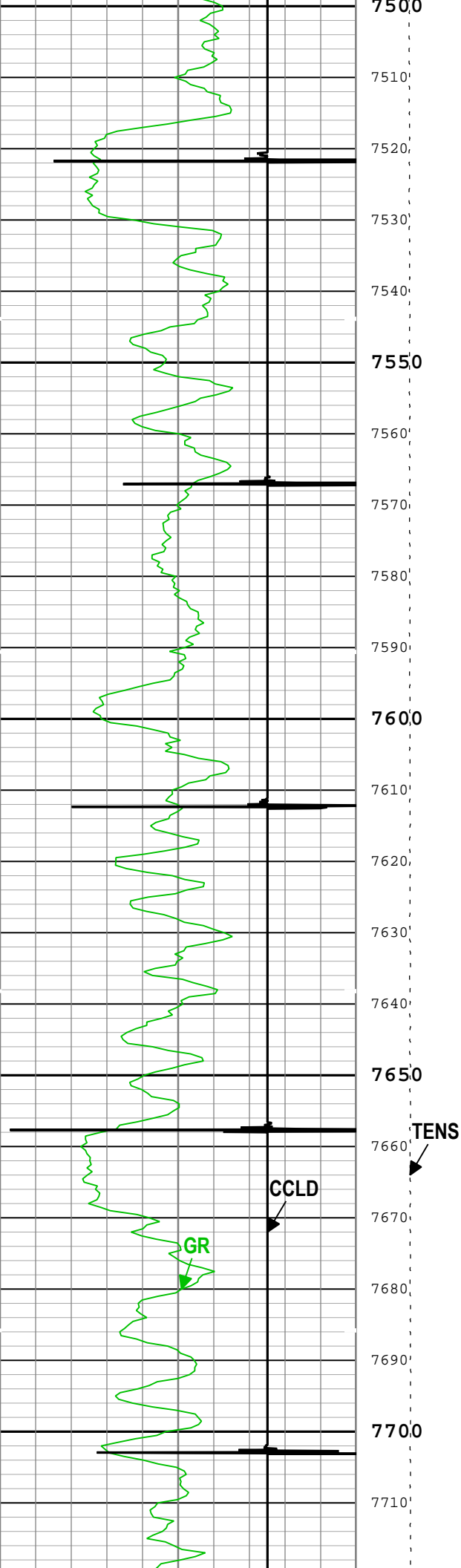

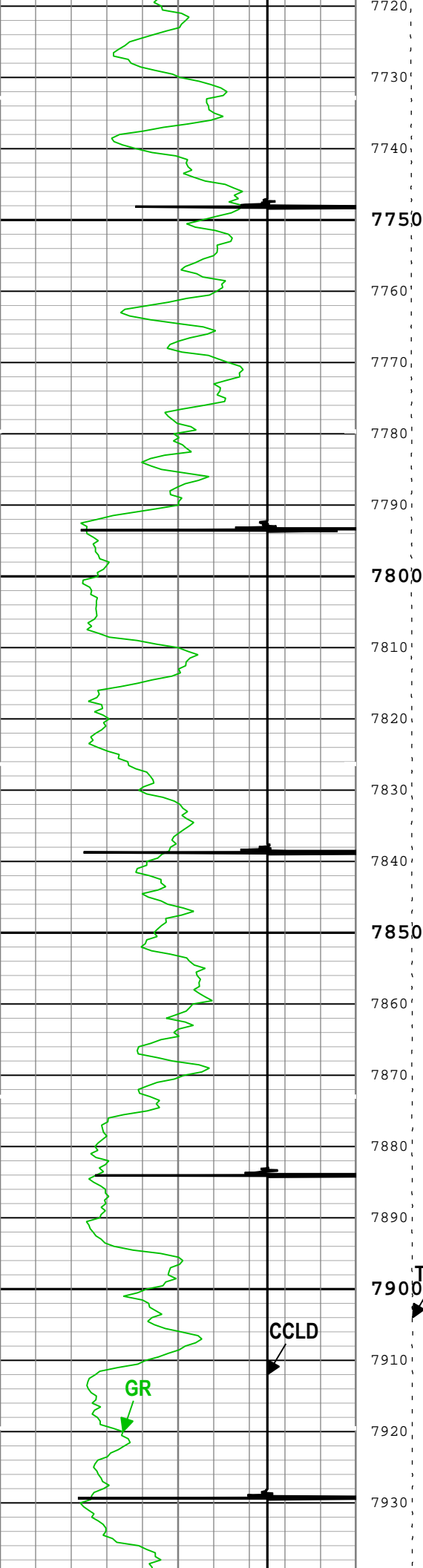

7720
7730
7740
7750
7760
7770
7780
7790
7800
7810
7820
7830
7840
7850
7860
7870
7880
7890
7900
7910
7920
7930

TENS

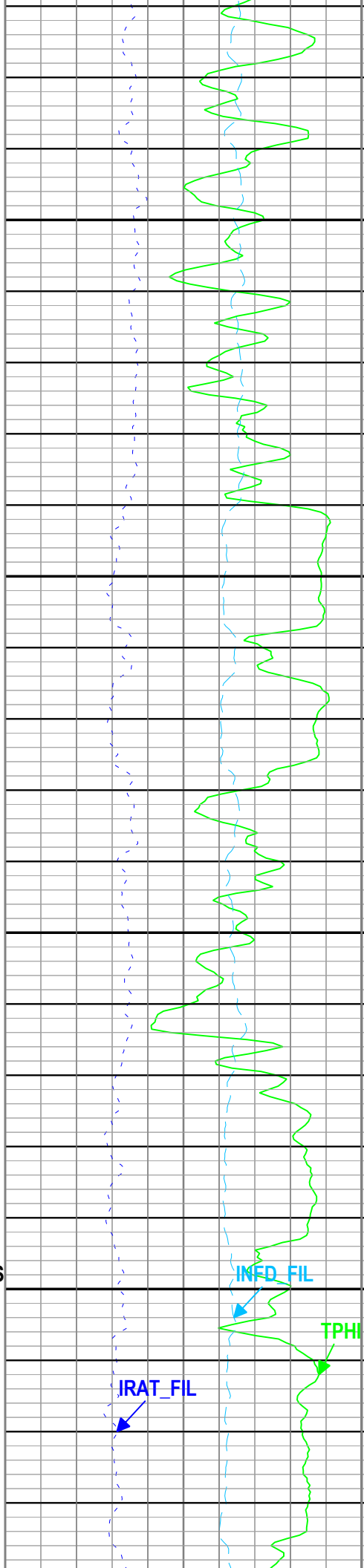

IRAT_FIL

INFD_FIL

TPHI

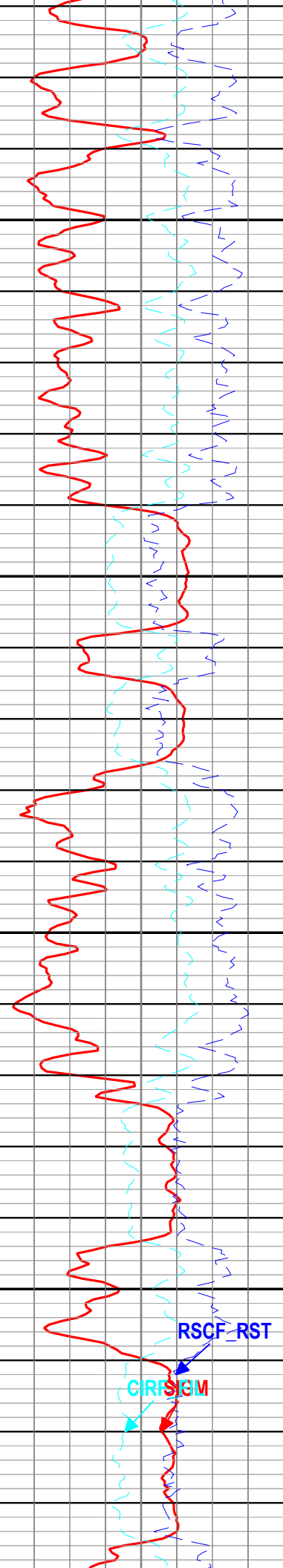

CIRF_SIGM

RSCF_RST

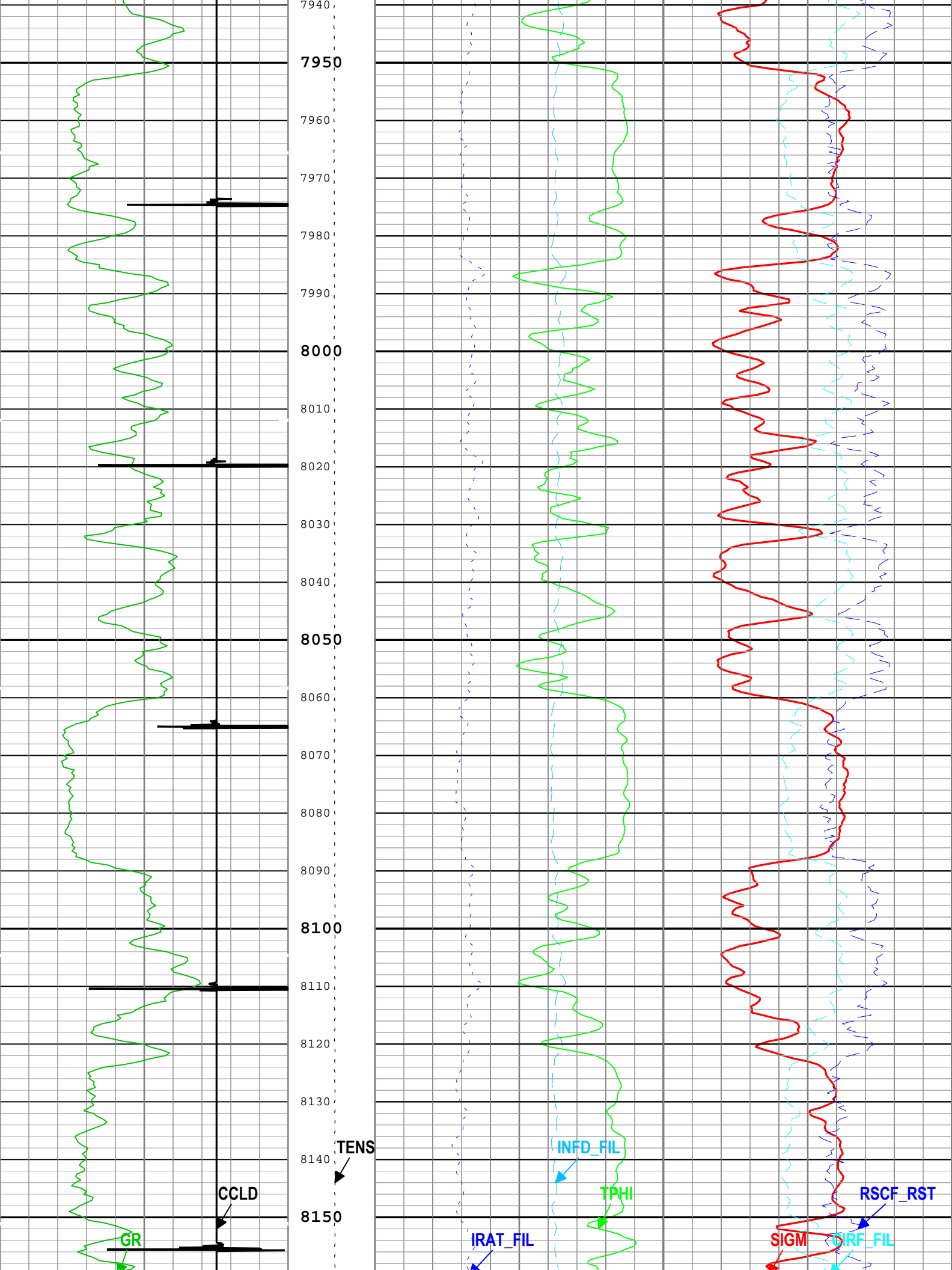

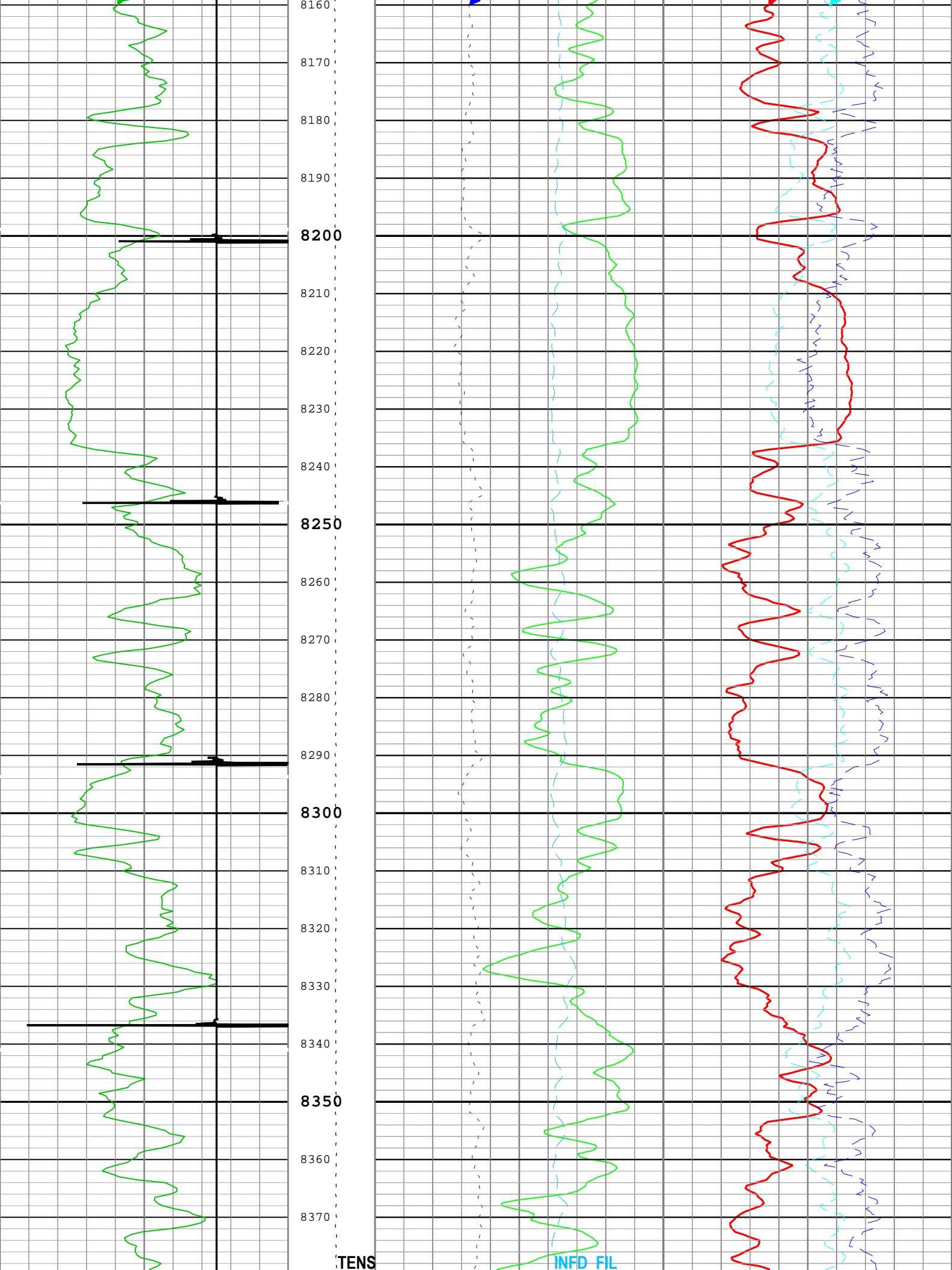

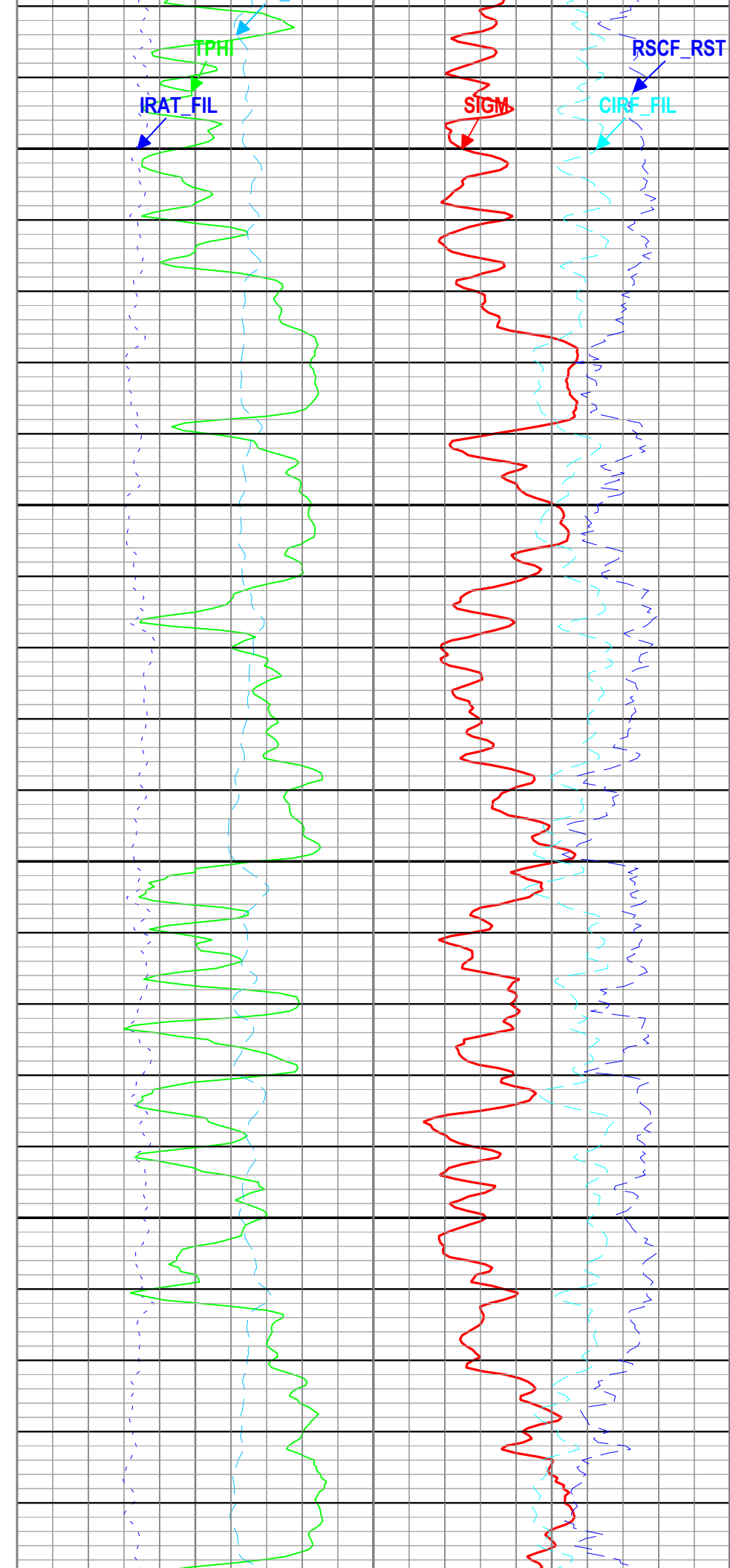
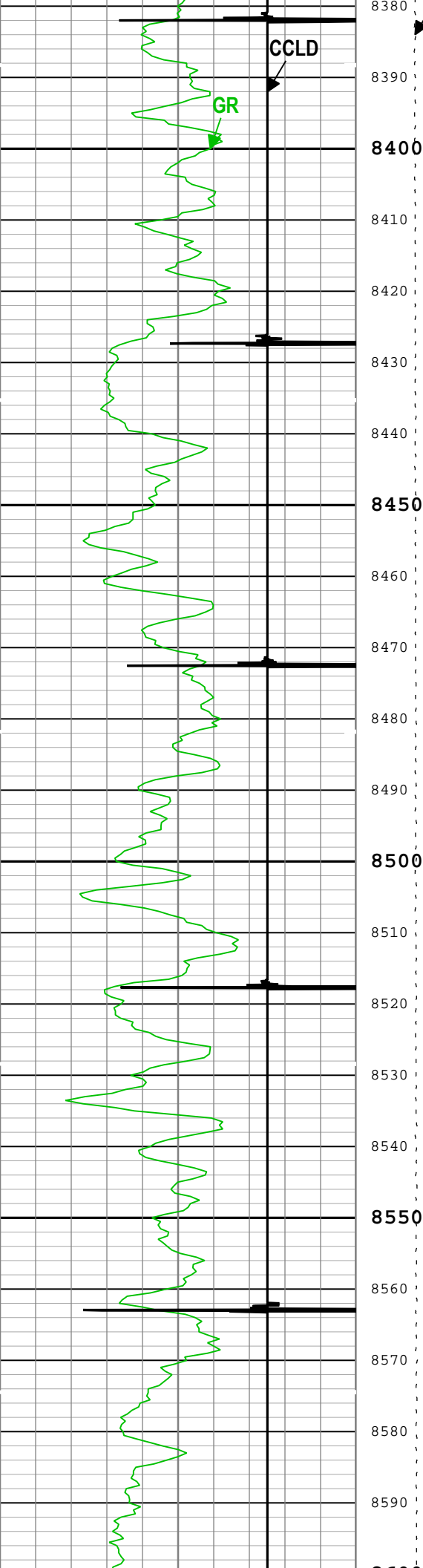

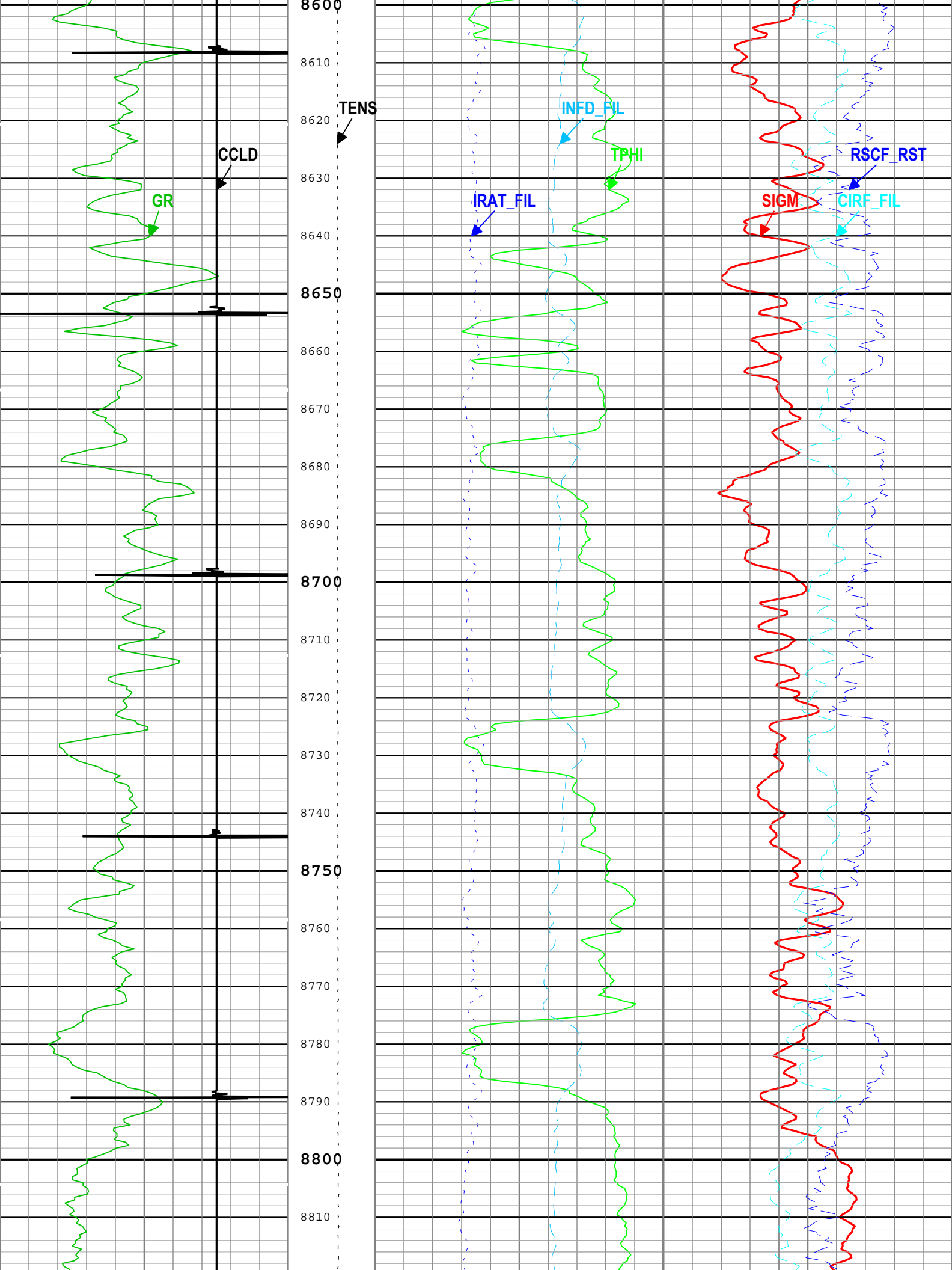

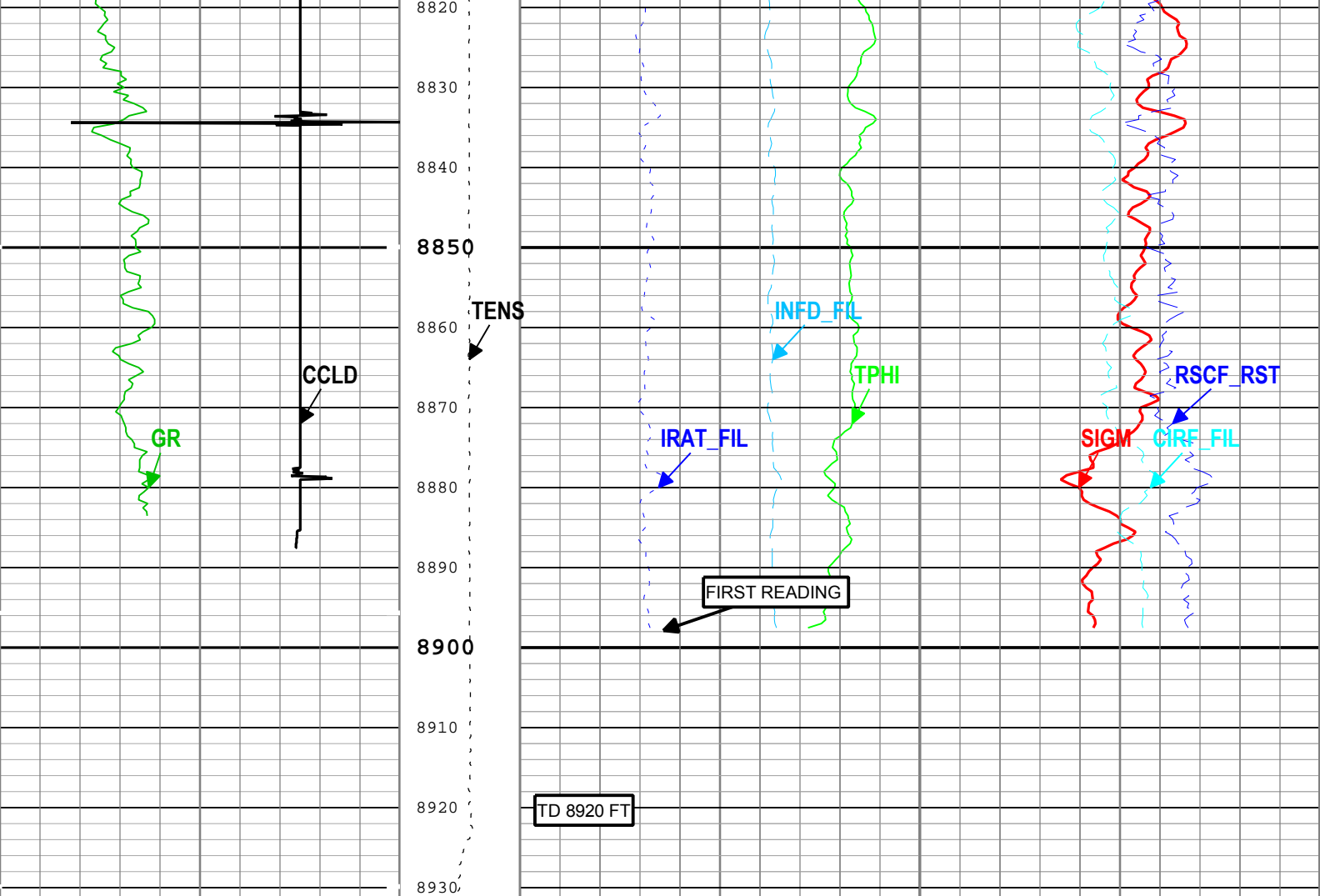

Gamma Ray (GR) PSTP-A		
0	gAPI	150
CCL Discriminated Amplitude (CCLD) PSTP-A		
-3	V	1

Cable Tension (TENS)
0 lbf 3000

Formation Sigma (Neutron Capture Cross Section) (SIGM) RST-C		
60	cu	0
Inelastic Ratio Filtered (IRAT_FIL) RST-C		
0.75		0
Thermal Decay Porosity (TPHI) RST-C		
0.6	ft3/ft3	0
Gross Inelastic Count Rate Far Detector Filtered (INFD_FIL) RST-C		
10000	1/s	0
Capture to Inelastic Ratio Far Filtered (CIRF_FIL) RST-C		
5		0
Far Detector Effective Unregulated Capture Count Rate (RSCF_RST) RST-C		
45		0

TIME_1900 - Time Marked every 60.00 (s)

— ICV - Integrated Cement Volume every 100.00 (ft3)

— TIME_1900 - Elapsed time since midnight, 30 December 1899 every 60.00 (s)

— ICV - Integrated Cement Volume every 10.00 (ft3)

— IHV - Integrated Hole Volume every 100.00 (ft3)

— IHV - Integrated Hole Volume every 10.00 (ft3)

Description: RST SIGMA Answer Format: Log (RST SIGMA Answer) Index Scale: 5 in per 100 ft Index Unit: ft Index Type: Measured Depth Creation Date: 07-Jan-2018 11:48:00

Channel Processing Parameters

One: Parameters

Parameter	Description	Tool	Value	Unit
BHS	Borehole Status (Open or Cased Hole)	Borehole	Cased	
BS	Bit Size	WLSESSION	8.75	in
BSAL	Borehole Salinity	Borehole	0	ppm

BSALOPT	Borehole Salinity Option	RST-C	Unknown	
DFT_CATEGORY	Drilling Fluid Type	Borehole	Water	
MATR	Rock Matrix for Neutron Porosity Corrections	Borehole	SANDSTONE	

Tool Control Parameters

One: Parameters

Parameter	Description	Tool	Value	Unit
MAX_LOG_SPEED	Toolstring Maximum Logging Speed	WLSESSION	150	ft/h
PCCG	PSP Downhole CCL Gain	PSTP-A	12 dB	
RST_DLM	Depth Log Mode	RST-C	Sigma	

One

Repeat Pass

Software Version

Acquisition System	Version
Maxwell 2017 SP3	7.3.92069.3100

Pass Summary

Run Name	Pass Objective	Direction	Top	Bottom	Start	Stop	DSC Mode	Depth Shift	Include Parallel Data
One	Log[6]:Up	Up	8674.50 ft	8933.84 ft	23-Dec-2017 6:59:47 AM	23-Dec-2017 7:11:29 AM	ON	3.13 ft	Yes

All depths are referenced to toolstring zero

Log	Company:Caerus Operating LLC Well:Puckett 25B-23 697 One: Log[6]:Up:S005
-----	--

Description: RST SIGMA Answer Format: Log (RST SIGMA Answer) Index Scale: 5 in per 100 ft Index Unit: ft Index Type: Measured Depth Creation Date: 07-Jan-2018 11:48:06

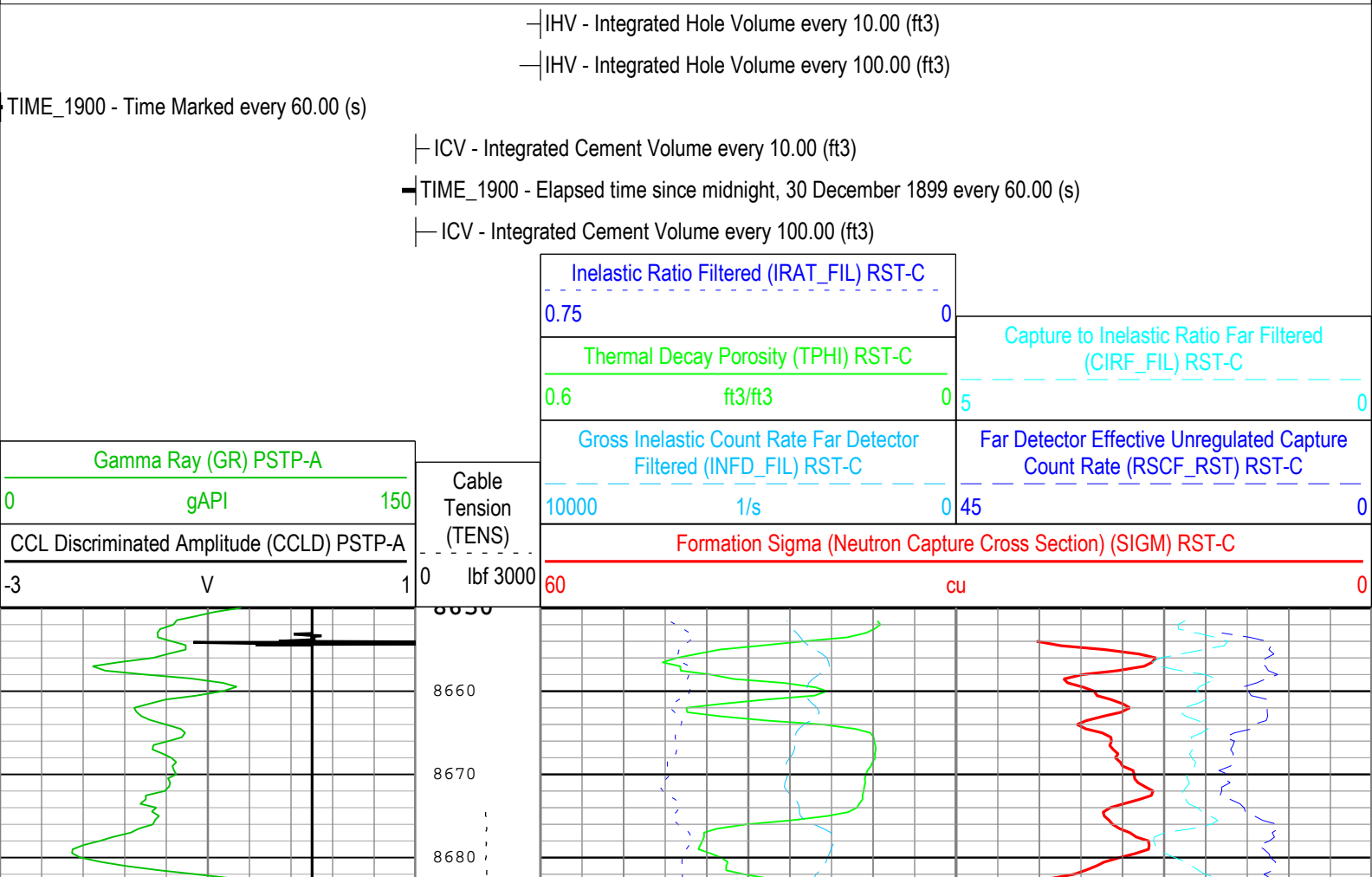

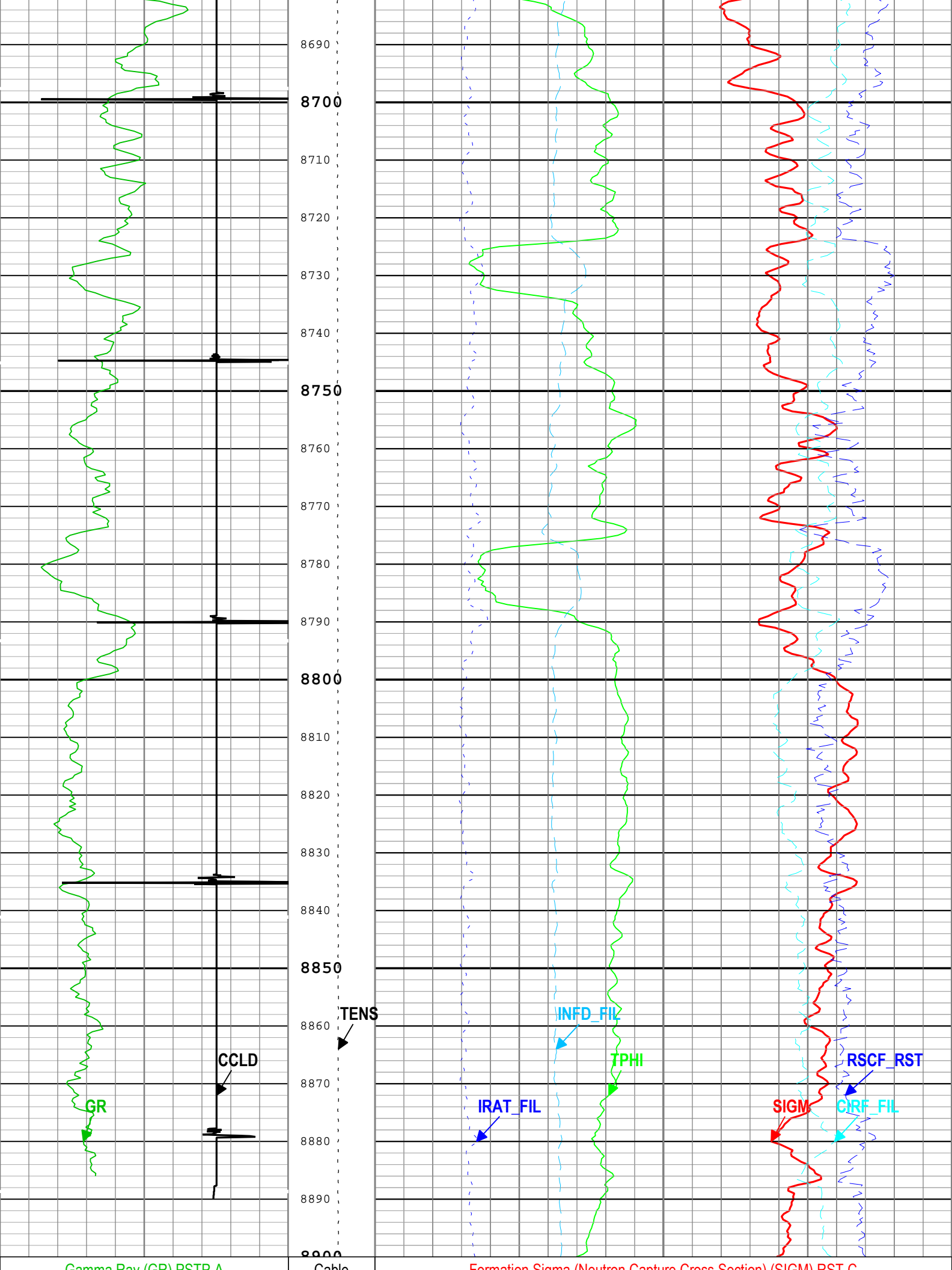

Channel Processing Parameters				
One: Parameters				
Parameter	Description	Tool	Value	Unit
BHS	Borehole Status (Open or Cased Hole)	Borehole	Cased	
BS	Bit Size	WLSESSION	8.75	in
BSAL	Borehole Salinity	Borehole	0	ppm
BSALOPT	Borehole Salinity Option	RST-C	Unknown	
DFT_CATEGORY	Drilling Fluid Type	Borehole	Water	
MATR	Rock Matrix for Neutron Porosity Corrections	Borehole	SANDSTONE	
Tool Control Parameters				
One: Parameters				
Parameter	Description	Tool	Value	Unit
MAX_LOG_SPEED	Toolstring Maximum Logging Speed	WLSESSION	150	ft/h
PCCG	PSP Downhole CCL Gain	PSTP-A	12 dB	
RST_DLM	Depth Log Mode	RST-C	Sigma	

Company:	Caerus Operating LLC	Schlumberger
Well:	Puckett 25B-23 697	
Field:	Grand Valley	
County:	Garfield	
State:	Colorado	
Cement Bond Log		
Reservoir Saturation Log		
Gamma Ray / CCL		