

EXISTING ELEVATION: 8307.0'
 EXISTING APPROX. AREA OF DISTURBANCE: 3.6± ACRES
 DRAINS TO BOWDISH GULCH

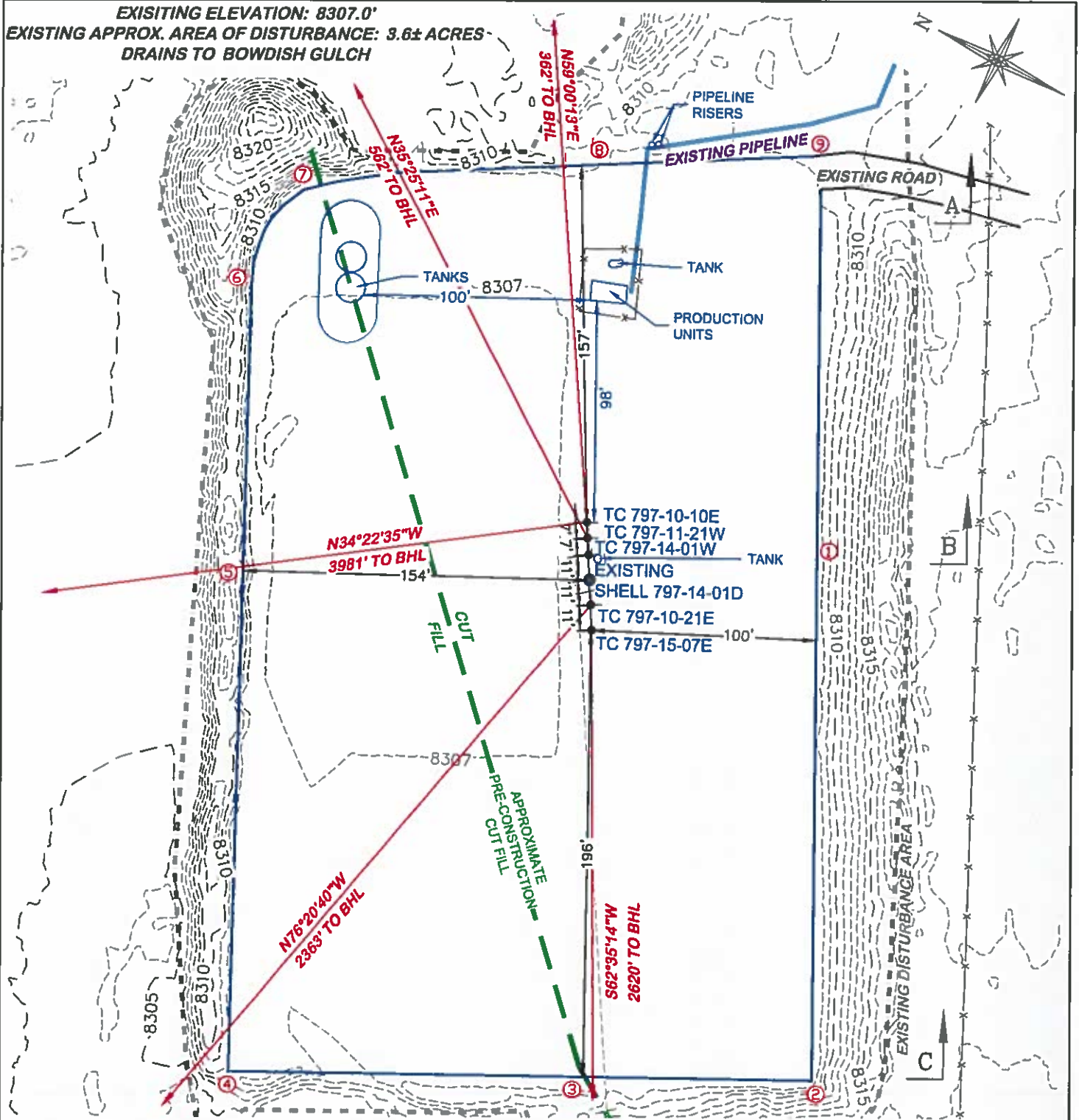

**BEFORE DIGGING
 CALL FOR
 UTILITY LINE LOCATION**

NOTE: THE EARTH QUANTITIES ON
 THIS DRAWING ARE ESTIMATED AND
 THE USE OF SAID QUANTITIES IS AT
 THE RESPONSIBILITY OF THE USER.



SHELL 797-14-01D PAD

DRG RIFFIN & ASSOCIATES, INC.
 (307) 362-5028 1414 ELK ST., ROCK SPRINGS, WY 82901

DRAWN: 2/9/2016 - TCM	SCALE: 1" = 60'
REVISED: 12/12/2017 - DEH	DRG JOB No. 20991
REVISED WELL NAME/BHL LOC.	EXHIBIT 2

CONSTRUCTION LAYOUT DRAWING 1 OF 5

LARAMIE ENERGY, LLC
SHELL 797-14-01D, TC 797-11-21W, 15-07E,
10-10E, 10-21E, 14-01W
NWNW, SECTION 14, T. 7 S., R. 97 W., 6th P.M.,
GARFIELD COUNTY, COLORADO

ESTIMATED EARTHWORK

ITEM	CUT	FILL	TOPSOIL	EXCESS
PAD	NONE	NONE	NONE	NONE
PIT	NONE			NONE
TOTALS	NONE	NONE	NONE	NONE

EXISTING ELEVATION: 8307.0'
 EXISTING APPROX. AREA OF DISTURBANCE: 3.6± ACRES
 DRAINS TO BOWDISH GULCH

RIG LAYOUT

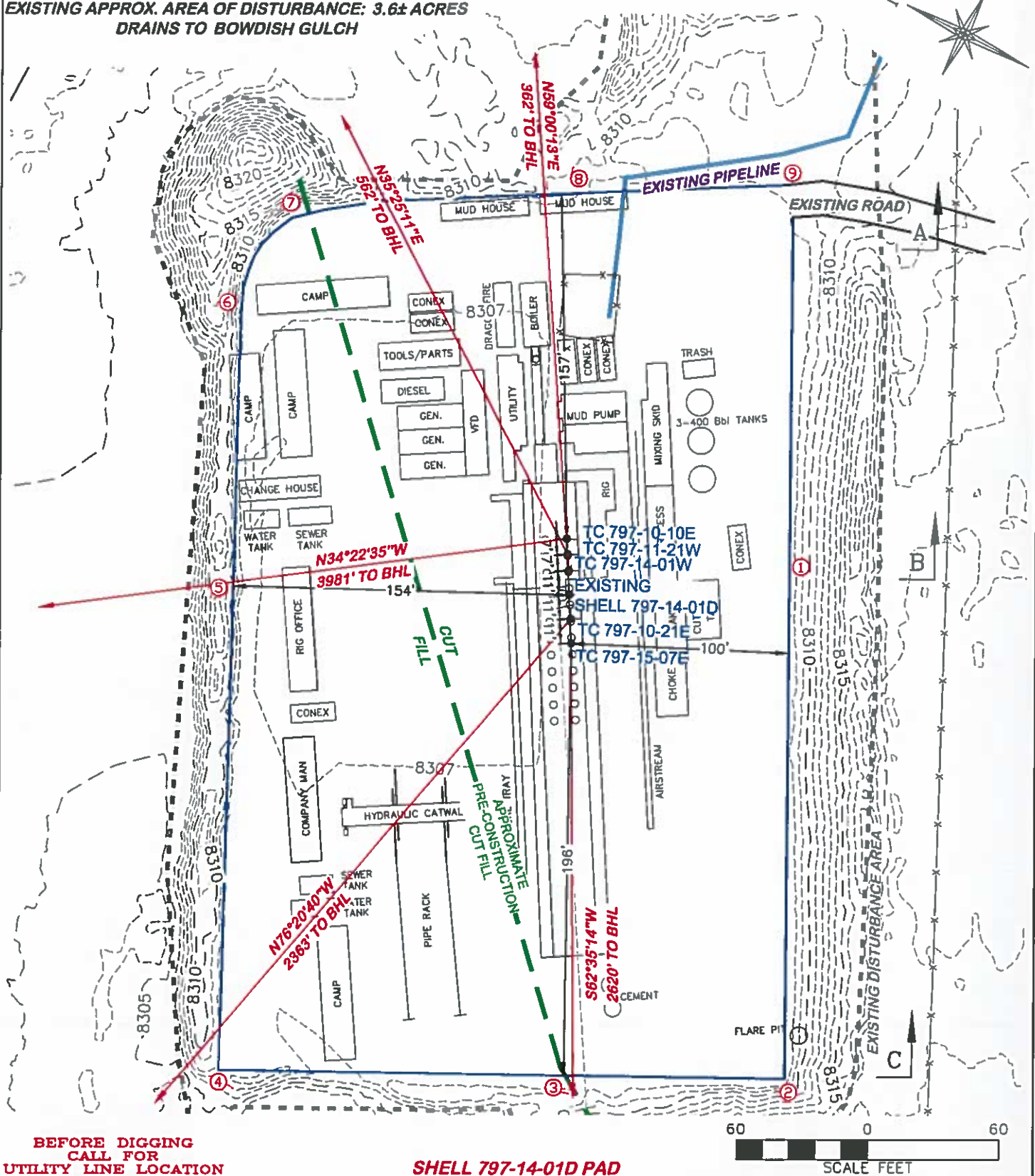

DRG RIFFIN & ASSOCIATES, INC. (307) 362-5028 1414 ELK ST., ROCK SPRINGS, WY 82901	
DRAWN: 2/9/2016 - TCM	SCALE: 1" = 60'
REVISED: 12/12/2017 - DEH	DRG JOB No. 20991
REVISED WELL NAME/BHL LOC.	EXHIBIT 2A

CONSTRUCTION LAYOUT DRAWING 2 OF 5

RIG LAYOUT
LARAMIE ENERGY, LLC
SHELL 797-14-01D, TC 797-11-21W, 15-07E,
10-10E, 10-21E, 14-01W
NWNW, SECTION 14, T. 7 S., R. 97 W., 6th P.M.,
GARFIELD COUNTY, COLORADO

PRE-CONSTRUCTION ELEVATION: 8308.4'
 EXISTING APPROX. AREA OF DISTURBANCE:
 3.6± ACRES
 DRAINS TO BOWDISH GULCH

PRE-CONSTRUCTION CONTOURS

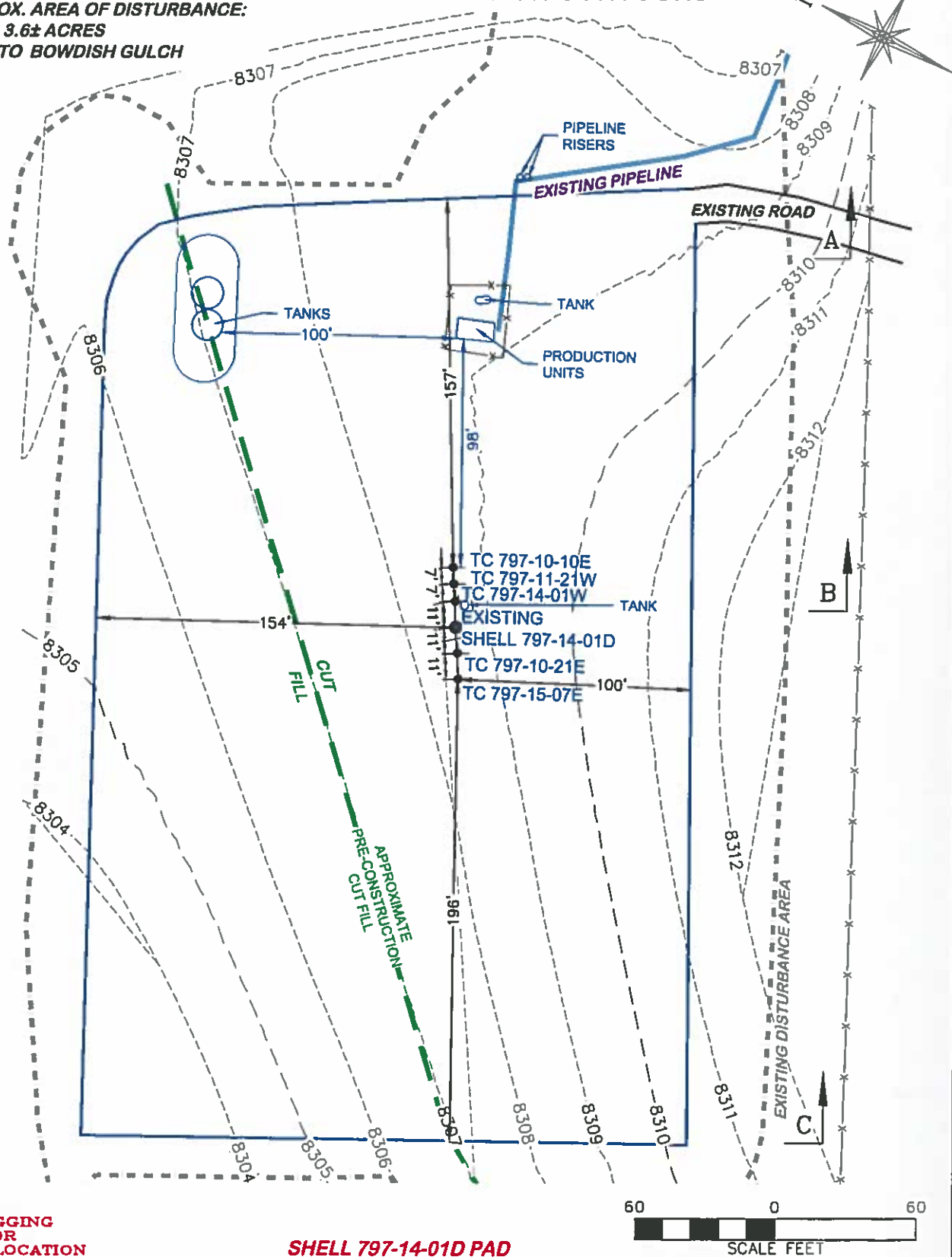

**BEFORE DIGGING
 CALL FOR
 UTILITY LINE LOCATION**

SHELL 797-14-01D PAD

DRG RIFFIN & ASSOCIATES, INC.
 (307) 362-5028 1414 ELK ST., ROCK SPRINGS, WY 82901

DRAWN: 2/9/2016 - TCM	SCALE: 1" = 60'
REVISED: 12/12/2017 - DEH	DRG JOB No. 20991
REVISED WELL NAME/BHL LOC.	EXHIBIT 2B

CONSTRUCTION LAYOUT DRAWING 3 OF 5

**PRE-CONSTRUCTION CONTOURS
 LARAMIE ENERGY, LLC
 SHELL 797-14-01D, TC 797-11-21W, 15-07E, 10-10E,
 10-21E, 14-01W
 NWNW, SECTION 14, T. 7 S., R. 97 W., 6th P.M.,
 GARFIELD COUNTY, COLORADO**

EXISTING ELEVATION: 8307.0'
 EXISTING APPROX. AREA OF DISTURBANCE: 3.6± ACRES
 DRAINS TO BOWDISH GULCH

PROPOSED RECLAMATION

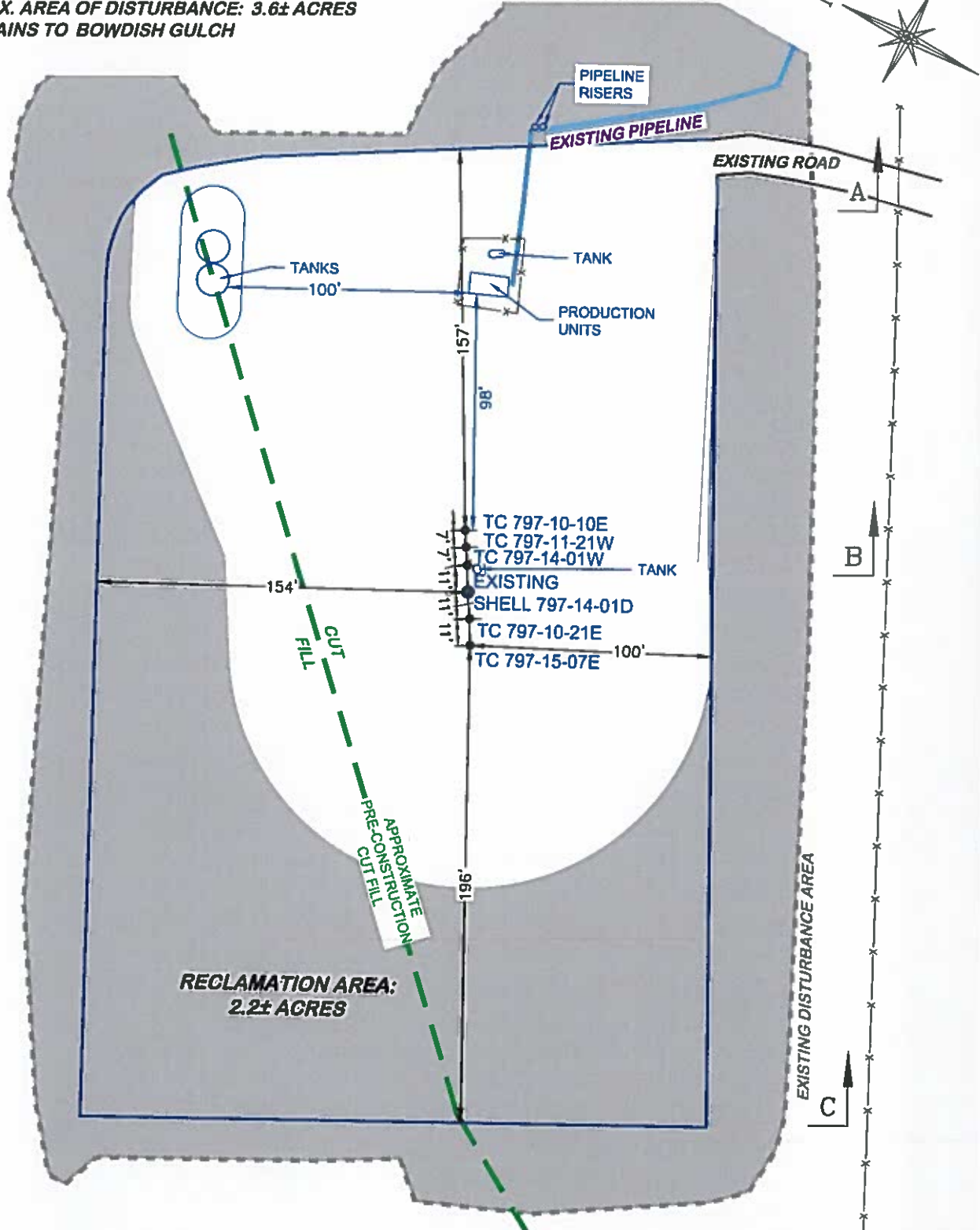

**BEFORE DIGGING
 CALL FOR
 UTILITY LINE LOCATION**

SHELL 797-14-01D PAD



DRG RIFFIN & ASSOCIATES, INC.
 (307) 382-5028 1414 ELK ST., ROCK SPRINGS, WY 82901

DRAWN: 2/9/2016 - TCM	SCALE: 1" = 60'
REVISED: 12/12/2017 - DEH	DRG JOB No. 20991
REVISED WELL NAME/BHL LOC.	EXHIBIT 2C

CONSTRUCTION LAYOUT DRAWING 4 OF 5

**PROPOSED RECLAMATION
 LARAMIE ENERGY, LLC
 SHELL 797-14-01D, TC 797-11-21W, 15-07E, 10-10E,
 10-21E, 14-01W
 NWNW, SECTION 14, T. 7 S., R. 97 W., 6th P.M.,
 GARFIELD COUNTY, COLORADO**

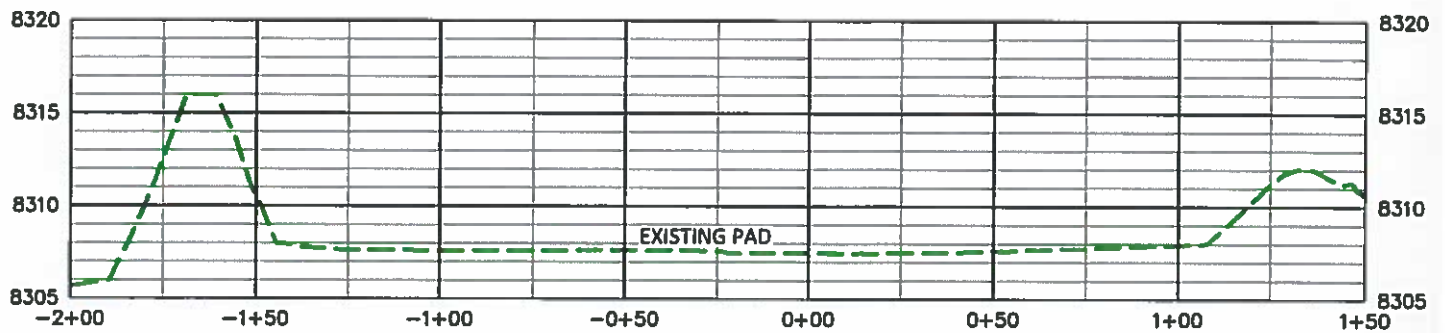

A

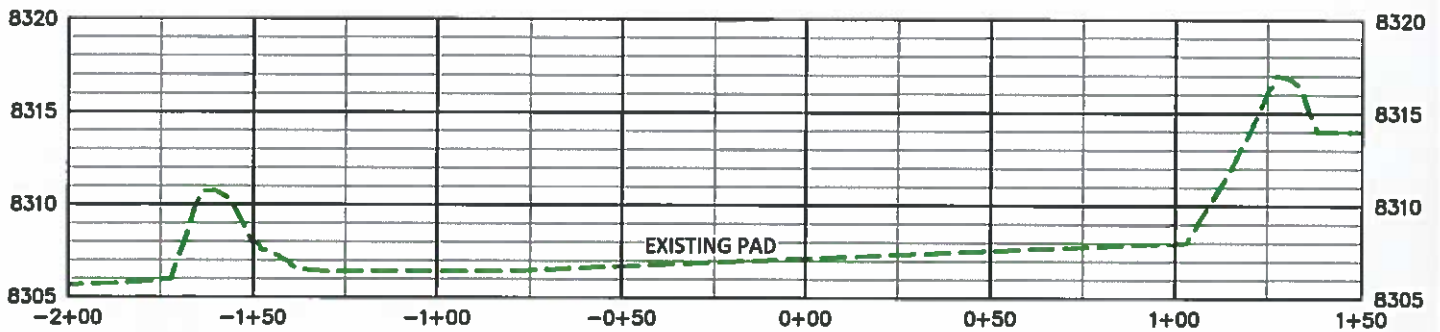

B

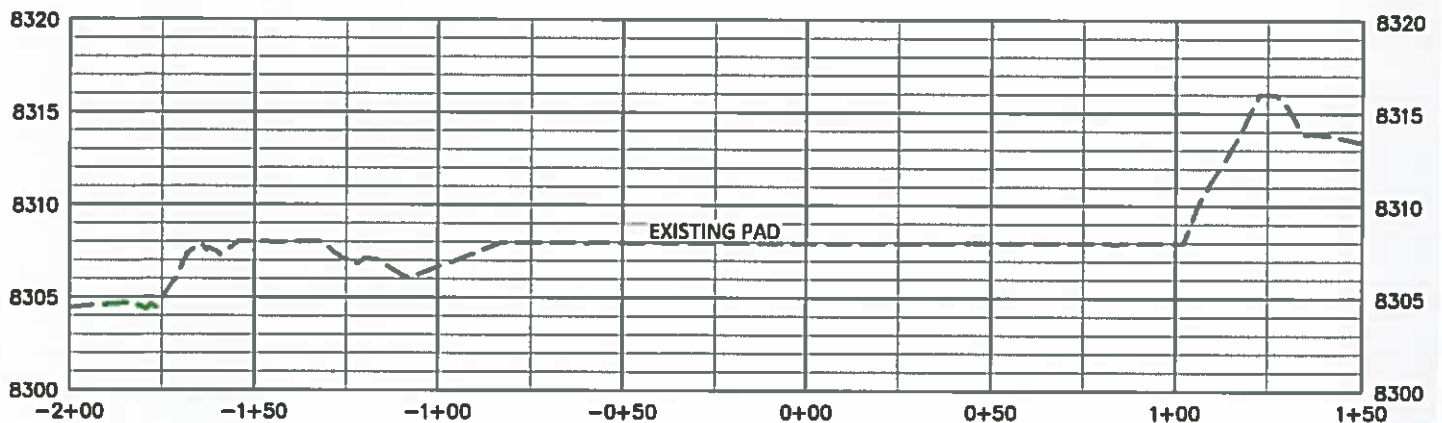

C



SHELL 797-14-01D PAD

DRG RIFFIN & ASSOCIATES, INC.
 (307) 382-5028 1414 ELK ST., ROCK SPRINGS, WY 82901

DRAWN: 2/9/2016 - TCM	SCALE: HORT. 1"=50' VERT. 1"=10'
REVISED: 12/12/2017 - DEH	DRG JOB No. 20981
REVISED WELL NAME/BHL LOC.	EXHIBIT 3

CONSTRUCTION LAYOUT DRAWING 5 OF 5

LARAMIE ENERGY, LLC
SHELL 797-14-01D, TC 797-11-21W, 15-07E, 10-10E,
10-21E, 14-01W
NWNW, SECTION 14, T. 7 S., R. 97 W., 6th P.M.,
GARFIELD COUNTY, COLORADO