



02188033

8-17-17

511 Documents

RECEIVED

AUG 17 2017

COGCC

Fifth Creek Energy Operating Company, LLC

Cause No. 421

Docket No. 170900554

BEFORE THE OIL AND GAS CONSERVATION COMMISSION
OF THE STATE OF COLORADO

IN THE MATTER OF THE APPLICATION OF)	CAUSE NO. 421
FIFTH CREEK ENERGY OPERATING)	
COMPANY, LLC FOR AN ORDER)	DOCKET NO. 170900554
AUTHORIZING ADDITIONAL WELLS IN SIX (6))	
APPROXIMATE 1,280-ACRE DRILLING AND)	TYPE: ADDITIONAL WELLS
SPACING UNITS ESTABLISHED FOR)	
SECTIONS 31 AND 32, TOWNSHIP 12 NORTH,)	
RANGE 62 WEST, 6th P.M., AND SECTIONS 5,)	
6, 7, 8, 17, 18, 19, 20, 29 AND 30, TOWNSHIP)	
11 NORTH, RANGE 62 WEST, 6TH P.M., FOR)	
PRODUCTION FROM THE NIOBRARA)	
FORMATION, HEREFORD FIELD, WELD)	
COUNTY, COLORADO.)	

REQUEST FOR RECOMMENDATION OF
APPROVAL OF APPLICATION WITHOUT A HEARING

Fifth Creek Energy Operating Company, LLC ("Applicant"), by and through its undersigned attorneys, hereby requests pursuant to Rule 511.a. of the Rules of Regulations of the Colorado Oil and Gas Conservation Commission for the Director to recommend approval of its July 13, 2017, verified application ("Application") and the supporting exhibits without a hearing.

Applicant requests that the above-captioned matter be approved based upon: (i) the merits of the Application, and (ii) Applicant's sworn written testimony verifying sufficient facts along with exhibits that adequately support the relief requested in the Application. To Applicant's information and belief, no protests were timely filed in this matter.

WHEREFORE, Applicant requests that its request for a recommendation for approval of its Application without a hearing be granted.

DATED this 17th day of August 2017.

Respectfully submitted,

FIFTH CREEK ENERGY OPERATING COMPANY, LLC

By: 

Jamie L. Jost
Kelsey Wasylenky
Jost Energy Law, P.C.
Attorney for Applicant
1401 17th St., Suite 370
Denver, Colorado 80202
(720) 446-5620

Fifth Creek Energy Operating Company, LLC
Teale Stone - Land Testimony
Cause No. 421; Docket No. 170900554
Increased Density –Niobrara Formation
Wattenberg Field, Weld County, Colorado

September 2017 Colorado Oil and Gas Conservation Commission Hearing

My name is Teale Stone, and I am currently employed as a Senior Landman at Fifth Creek Energy Operating Company, LLC ("Applicant"). I have over five years of professional experience in oil and gas land work and I am familiar with the lands subject to, and matters set forth in, the verified application ("Application").

In support of Applicant's Application and my sworn testimony herein, I am submitting six (6) exhibits. This testimony and exhibits provide the supporting basis for approval of the Applicant's request for an order to authorize an additional seven (7) horizontal wells, for a total of fifteen (15) horizontal wells, in each of six (6) approximate 1,280-acre drilling and spacing units established by Order No. 421-83 for Sections 31 and 32, Township 12 North, Range 62 West, 6th P.M., and Sections 5, 6, 7, 8, 17, 18, 19, 20, 29 and 30, Township 11 North, Range 62 West, 6th P.M., for the efficient and economic development of oil, gas and associated hydrocarbons from the Niobrara Formation underlying the below-described lands.

Township 12 North, Range 62 West, 6th P.M.

Section 31: All

Township 11 North, Range 62 West, 6th P.M.

Section 6: All

1,280 acres, more or less, Weld County, Colorado

Township 12 North, Range 62 West, 6th P.M.

Section 32: All

Township 11 North, Range 62 West, 6th P.M.

Section 5: All

1,280 acres, more or less, Weld County, Colorado

Township 11 North, Range 62 West, 6th P.M.

Section 7: All

Section 18: All

1,280 acres, more or less, Weld County, Colorado

Township 11 North, Range 62 West, 6th P.M.

Section 8: All

Section 17: All

1,280 acres, more or less, Weld County, Colorado

Township 11 North, Range 62 West, 6th P.M.

Section 19: All

Section 30: All

1,280 acres, more or less, Weld County, Colorado

Township 11 North, Range 62 West, 6th P.M.

Section 20: All

Section 29: All

1,280 acres, more or less, Weld County, Colorado

Exhibit 1: Leasehold Ownership Map:

Exhibit 1 is a map showing the location of the Application Lands and the leasehold ownership. Upon information and belief, the following parties own leasehold or unleased mineral interests in the Application Lands:

Anadarko E&P Company
8 North, LLC
Canyon Oil and Gas, LLC
CD Land & Cattle, LLC
E. Ray Reichley
Lincoln Energy Partners

Exhibit 2: Mineral Ownership Map:

Exhibit 2 is a map showing the mineral ownership of the Application Lands, which is owned in fee.

Exhibit 3: Property Location Plat:

Attached as Exhibit 3 is a Property Location Plat. The Applicant will conform to its statement that the treated perforation of the Wells within the Niobrara Formation will not be closer than 300 feet from the unit boundaries of the 1,280.00-acre drilling and spacing unit and not less than 150 feet from the treated interval of another well within the unit.

Exhibit 4: Surface Ownership Map:

Exhibit 4 is a map showing the surface ownership of the Application Lands, which is owned in fee.

Exhibit 5: Topographic Map:

Exhibit 5 is a map showing the topography of the Application Lands. Approval of the Application for a drilling and spacing unit would allow for a less impactful surface development plan.

Exhibit 6: Interested Parties:

Attached as Exhibit 6 are interested parties within the Application Lands. Based upon our examination of relevant documents all of the interested parties received proper notice. As of the date of this testimony, the Applicant is not aware of any unresolved protests or objections to the Application.

Affirmation

The matters described herein were all conducted under my direction and control. I hereby swear that to the best of my knowledge and belief, all of the matters set forth herein and in the exhibits are true, correct, and accurate.

Teale Stone

Teale Stone
Senior Landman
Fifth Creek Energy Operating Company, LLC

STATE OF COLORADO)
) ss.
COUNTY OF ARAPAHOE)

The foregoing instrument was subscribed and sworn to before me this 1st day of August 2017, by Teale Stone, Senior Landman for Fifth Creek Energy Operating Company, LLC.

Witness my hand and official seal.

[SEAL]

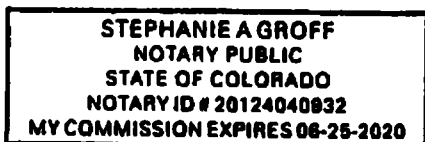

My commission expires: June 22, 2020

Stephanie A Groff

Notary Public

Teale Philip Stone

1850 Bassett Street #401
Denver, CO 80202
(918) 694-3231 teale.stone@gmail.com

EDUCATION

B.S. in Business Administration – 2011
UNIVERSITY OF DENVER

CASCIA HALL PREPARATORY SCHOOL - 2007
Tulsa, Oklahoma

Major: Management through the Daniels College of Business

- Dean's List
- Academic All Conference (Soccer)

Petroleum Land Management Certificate – Expected 2017
UNIVERSITY OF DENVER

EXPERIENCE

Fifth Creek Energy Operating Company, LLC

Denver, Colorado

Senior Landman

March 2017 – Present

- Oversee all Land Operation tasks, including but not limited to managing brokers, ordering and curing title, clearing surface locations for drill sites, assisting in acquisitions, and planning for all future development.

BILL BARRETT CORPORATION

Denver, Colorado

Landman I – Uinta Basin and DJ Basin

August 2014 to March 2017

- Nearly 5 years of professional in house land experience with a primary focus in the Rocky Mountain Region (Utah, Colorado, Wyoming and New Mexico).
- Prepare and present Uinta Basin and DJ Basin Asset Status Reports directly to Senior Management on a weekly basis.
- Perform aspects of title research, fee and federal leasing, purchasing fee working interests and aid in the maintenance of multiple drilling prospects throughout the Uinta and DJ Basin.
- Operations Land Lead on BBC's recent divestiture of over 120,000 net acres in the Uinta Basin which closed in July of 2016.
- Source and evaluate potential acquisitions and acreage swaps of all sizes within the DJ Basin.
- Negotiate and draft JOAs, acquire various surface and subsurface contracts from fee mineral owners, Bureau of Land Management, and Bureau of Indian Affairs.
- Extensive work dealing with Exploration Development Agreements, Joint Development Agreements and Farmout Agreements throughout BBC's assets in the Uinta and DJ Basin
- Calculate Net Revenue Interests, Gross Working Interests, and Acreage Totals for multiple drilling prospects throughout the Uinta and DJ Basin.
- Manage all Operated and Non-Operated Wells still owned by BBC within the Uinta Basin.
- Point of contact for multiple attorneys and coordinating the ordering of Drilling and Division Order Title Opinions.
- Manage two field brokerage firms to direct leasing efforts, help with Surface Use Agreements and Right of Ways across Public, Private, BIA, and Division of Wildlife lands.
- Testified before the Utah Division of Oil, Gas and Mining several times regarding Compulsory Force Pooling and various Spacing Orders.
- Maintain and manage company owned surface property throughout the Uinta Basin. Recently started assisting on the DJ Basin Surface Team.
- Certified Registered Landman with the AAPL. Seeking RPL Certificate in 2017.

BILL BARRETT CORPORATION

Denver, Colorado

Land Technician I & II – Uinta Basin

March 2012 to August 2014

- Help manage various assets within the Uinta Basin

Teale Philip Stone

1850 Bassett Street #401

Denver, CO 80202

(918) 694-3231 teale.stone@gmail.com

- Help draft Operating Agreements, AFE's, Fee Assignments, and Leases & Assignments for the Bureau of Indian Affairs
- Performance of regular data entry tasks (Oildex, Wellview, and Excalibur)
- Proficient in Microsoft Excel

KROENKE SPORTS & ENTERTAINMEN

October 2011 – March 2012

Denver, Colorado

Marketing Team

- In game marketing before, during and after all sporting events located at the Pepsi Center
- Promoted Altitude Sports Network

COMMUNITY SERVICE/LEADERSHIP

2014 ENGEN CLASS GRADUATE

- Colorado Oil and Gas Association sponsored group for Young Professionals in Energy
- Currently serving as board member for the program.

AAPL

- Registered Landman

UNIVERSITY OF DENVER SOCCER

- Team Captain
- NCAA Tournament Appearances 2008 and 2010

CAMBUUR SOCCER CLUB

- Played for Professional Soccer Team located in Leeuwarden, Netherlands in 2008

YOU CAN PLAY PROJECT

- Manager of College Operations. Served as the liaison between the organization, various College and Universities, and the NCAA. "You Can Play" is a Community Service/Non-Profit Organization visit youcanplayproject.org for more information.

Exhibit 1

Leasehold Ownership

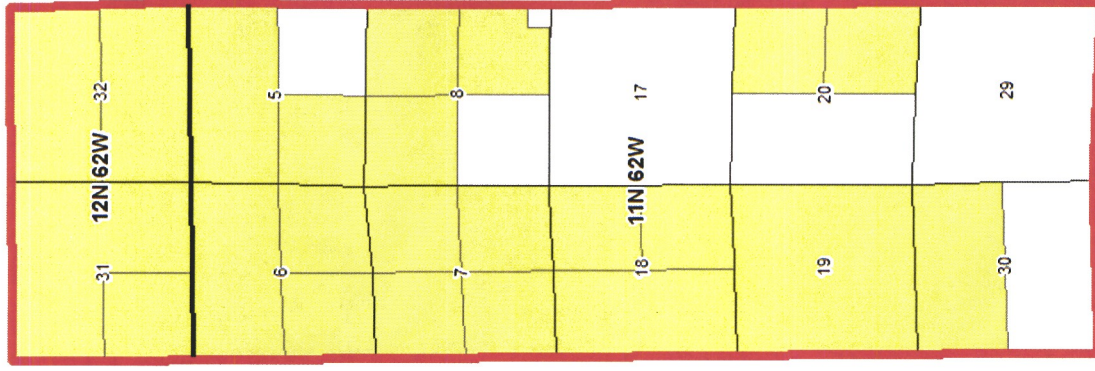

Fee Leasehold

Application Lands

Exhibit 2

Mineral Ownership

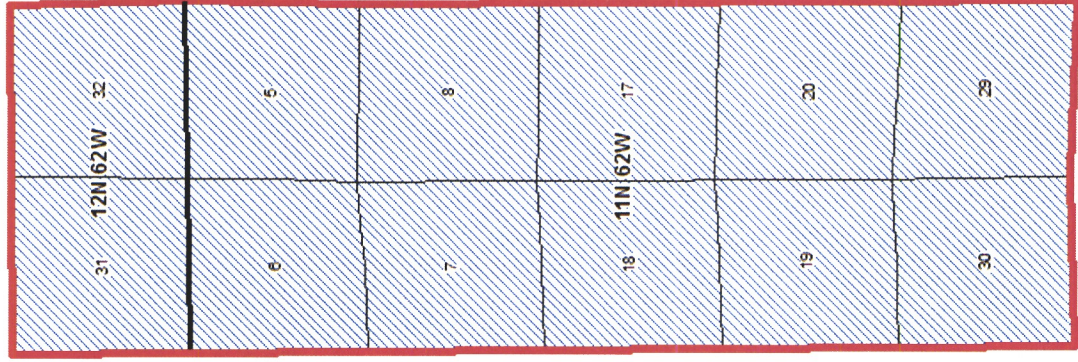

 Fee Minerals
 Application Lands

Exhibit 3

Property Location Plat

31	12N 62W	32
6		5
7		8
18	11N 62W	17
19		20
30		29

- ☐ 300' Setback
- ☐ Application Lands

Exhibit 4
Surface Ownership

31	12N 62W	32
6		5
7		8
18	11N 62W	17
19		20
30		29

☐ Fee Surface
☐ Application Lands

Exhibit 5

Topography

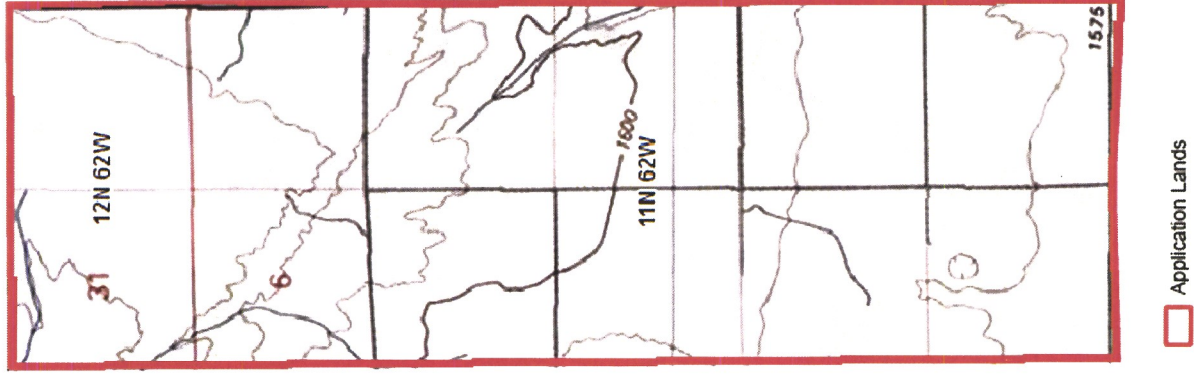

Exhibit 6
ID - T11-12N-R62W - 6 Units

FIFTH CREEK ENERGY OPERATING
COMPANY
5251 DTC PARKWAY SUITE 420
ATTN: TRICIA DIGRAPPA
GREENWOOD VILLAGE, CO 80111

BURNELL HARRIS
516 PERSONS RD
CHEYENNE, WY 820070000

DAVID L SORENSEN AND
PEGGY L SORENSEN
1514 28TH AVE PLACE
GREELEY, CO 806340000

EDWARD D SORENSEN AND
MARGARET JEAN SORENSEN
325 S 28TH AVE
BRIGHTON, CO 806010000

ETTIE P BLAKE LIVING TRUST
DTD 8-15-88 C/O FRANCIS W BLAKE
5700 E COUNTY ROAD 48
FORT COLLINS, CO 805240000

FIFTH CREEK ENERGY OPERATING
COMPANY LLC
5251 DTC PARKWAY SUITE 420
GREENWOOD VILLAGE, CO 80110

FRANCIS W BLAKE AND
ESTHER JOANNE BLAKE
5700 EAST COUNTRY RD 48
FORT COLLINS, CO 805240000

GAYLE H WATKINSON &
SALLY WATKINSON
205 ORILLA DEL LAGO
FORT COLLINS, CO 805250000

LARRY SORENSEN
P O BOX 102
NEW RAYMER, CO 807420000

LOYD FARMS
66732 WCR 87
GROVER, CO 807290000

NUSSBAUM RANCHING C E NUSSBAUM,
D L NUSSBAUM AND C P NUSSBAUM
39994 WCR 126
GROVER, CO 807290000

RICHARD LAYCOCK AND
CHARLENE LAYCOCK
3537 GROVE DR
CHEYENNE, WY 820010000

ROGER R SORENSEN AND
JANICE E SORENSEN
P O BOX 102
NEW RAYMER, CO 807420000

SWSMK ENERGY LLC
1842 EMERALD WAY
LYNDEN, WA 982640000

ALVEENA DIANE PONCE
6545 S ARBUTUS CIRCLE APT 1226
LITTLETON, CO 801270000

ALVIN L WALKER &
BERNICE R WALKER
27110 115TH ST
TREVOR, WI 531790000

ANADARKO LAND CORP
P O BOX 730875
DALLAS, TX 753730875

ANITA JEANNE HARTINGER
P O BOX 273377
FORT COLLINS, CO 805270000

DARRELL W ANDERSON
856 SOUTH QUIVAS ST
DENVER, CO 802230000

DORRIS KINDVALL
1522 CONSTITUTION BLVD #279
SALINAS, CA 939050000

EMILY DOUGLASS AS PERS REPR
OF THE BILLY JOE DOUGLASS EST
938 SILVER LEAF PL
LOVELAND, CO 805383316

GENE WALKER
P O BOX 2625
LONGMONT, CO 805020000

GLENDA K NEAL AND
ALLEN B NEAL
23679 STRATO RIM DR
RAPID CITY, SD 577020000

GLENDA RAMIREZ
3503 DAHLIA STREET
EVANS, CO 806200000

JAMES D PHILP
& MARY BETH PHILP
P O BOX 1032
BIG SANDY, TX 757550000

JOAN BARTHOLOMEW
P O BOX 233
PLATTEVILLE, CO 806510233

JOE BURBACH AND
CHRISTINE BURBACH
6150 MALLOW GRN
FREDERICK, CO 805307096

LUCKY J BURBACH
5163 ROAD 202
CARPENTER, WY 820540000

MARTHA E OLIVER
2631 S 106 RD
ALAMOSA, CO 811010000

PATRICIA M BLACKBURN
167 WYNDHAM WAY
GRAND JUNCTION, CO 815071579

PHILIP D MCKAY & ELLA L MCKAY
2146 VIA NUEVO
SANTA MARIA, CA 934580000

PHYLLIS J DOWELL
P O BOX 885
LITTLETON, CO 801600885

ROBERT J BURBACH TRUST
LUCKY J BURBACH TRUSTEE
5163 ROAD 202

CARPENTER, WY 820540000
RODNEY WALKER
408 N 7TH AVE
STERLING, CO 807510000

SHARRON A BICKING TSTE
HOWARD E BICKING & SHARRON A
BICKING REV LIVING TRUST
1287 INCA DOVE CIRCLE
LOVELAND, CO 805370000

SHIRLEY BUNNEY
1021 PINWOOD PL
THE VILLAGES, FL 321620000

SUSAN CAROL PHILP
15 HARBORVIEW DR
KINGSTON, MA 23642291

WILLARD T BURBACH &
ARLENE M BURBACH
33610 CR 31
GREELEY, CO 806310000

CANYON OIL & GAS LLC
6301 ASPEN RIDGE COURT
FORT COLLINS, CO 80524

ARNOLD G FISCUS
PO BOX 200313
EVANS, CO 806200000

ASPEN LEAF LLC
P O BOX 1488
MUSTANG, OK 730640000

BERNICE G ALDRICH
626 ELWOOD STREET
STERLING, CO 807510000

BONNIE G KIRSCHBAUM
PO BOX 54
MERINO, CO 807410000

CHARLES W & PATTY N BROWN LLC
P O BOX 587
MARLOW, OK 730550000

DAPCO LLC
1776 S JACKSON ST STE 1000
DENVER, CO 802100000

GERALD E FISCUS
2520 CHANNEL VISTA DR
JUNEAU, AK 998010000

HELEN BURBACH
35744 WCR 130
GROVER, CO 807090000

HOLLY MERCER
505 SPLIT RAIL CT
SPARKS, NV 894410000

JAMES M MORRIS
2121 REDHEAD DR
JOHNSTOWN, CO 805340000

JOELYN F WEST
AKA JOELYN F EASTMAN
PO BOX 1363
COLLEYVILLE, TX 760340000

KIMBERLY REDDIG
P O BOX 2591
SPARKS, NV 894320000

LEMON CREEK OIL & GAS LTD
P O BOX 192199
DALLAS, TX 752198514

MAP2009-OK
PO BOX 248833
OKLAHOMA CITY, OK 731248833

MARSHA J CLARK
1102 S 11TH AVENUE
STERLING, CO 807510000

RALPH L FISCUS
PO BOX 165
LAPORTE, CO 805350000

SHERRIL B SCHARF
PO BOX 42
MERINO, CO 807410000

SHIRLEY FAMILY 1993 TRUST
THAD SHIRLEY THOR SHIRLEY
AND ERIC SHIRLEY TSTES
P O BOX 189
CLAYTON, CA 945170000

EOG RESOURCES INC
P O BOX 840321
DALLAS, TX 752840321

KONIG LAND & CATTLE LLC
JAMES M KONIG MANAGING MEMBER
57851 CR 81
GROVER, CO 807290000

COBANK FCBSUCCESSOR TO US
AGBANK FCB245 N WACO ST
WICHITA, KS 672020000

CURTIS C ANDERSON ANDCATHLEEN L
ANDERSON TTEES OF ANDERSON
FAMILY TR DTD 1-17-14
208 REDBUD DR
PARADISE, CA 959690000

DOUGLAS D ANDERSON
800 CANYON VIEW
LAGUNA BEACH, CA 926510000

ETTIE P BLAKE LIVING TRUST
DTD 8-15-88 C/O FRANCIS W BLAKE
5700 E COUNTY ROAD 48
FORT COLLINS, CO 805240000

KATHRYN L ELLIOTT
27624 S NN HWY
SHELDON, MO 647840000

TIETMEYER MINERAL CO LLC
67125 WELD COUNTY 83
GROVER, CO 807290000

KENT KUSTER
COLORADO DEPARTMENT OF
PUBLIC HEALTH & ENVIRONMENT
4300 CHERRY CREEK DRIVE SOUTH
DENVER, CO 80246-1530

BRANDON MARETTE
ENERGY LIAISON
COLORADO PARKS AND WILDLIFE
NORTHEAST REGIONAL OFFICE
6060 BROADWAY
DENVER, CO 80216

TROY SWAIN
WELD COUNTY
DEPARTMENT OF PLANNING SERVICES
1555 NORTH 17TH AVENUE
GREELEY, CO 80631

BURNELL HARRIS
516 PERSONS RD
CHEYENNE, WY 820070000

DAVID L SORENSEN AND
PEGGY L SORENSEN
1514 28TH AVE PLACE
GREELEY, CO 806340000

EDWARD D SORENSEN AND
MARGARET JEAN SORENSEN
325 S 28TH AVE
BRIGHTON, CO 806010000

GAYLE H WATKINSON &
SALLY WATKINSON
205 ORILLA DEL LAGO
FORT COLLINS, CO 805250000

LARRY SORENSEN
P O BOX 102
NEW RAYMER, CO 807420000

NUSSBAUM RANCHING
C E NUSSBAUM, D L NUSSBAUM
AND C P NUSSBAUM
39994 WCR 126
GROVER, CO 807290000

RICHARD LAYCOCK AND
CHARLENE LAYCOCK
3537 GROVE DR
CHEYENNE, WY 820010000

ROGER R SORENSEN AND
JANICE E SORENSEN
P O BOX 102
NEW RAYMER, CO 807420000

DARRELL W ANDERSON
856 SOUTH QUIVAS ST
DENVER, CO 802230000

DORRIS KINDVALL
1522 CONSTITUTION BLVD #279
SALINAS, CA 939050000

EMILY DOUGLASS AS PERS REPR
OF THE BILLY JOE DOUGLASS EST
938 SILVER LEAF PL
LOVELAND, CO 805383316

GENE WALKER
P O BOX 2625
LONGMONT, CO 805020000

GLENDA RAMIREZ
3503 DAHLIA STREET
EVANS, CO 806200000

JOAN BARTHOLOMEW
P O BOX 233
PLATTEVILLE, CO 806510233

JOE BURBACH AND CHRISTINE
BURBACH
6150 MALLOW GRN
FREDERICK, CO 805307096

LUCKY J BURBACH
5163 ROAD 202
CARPENTER, WY 820540000

PHILIP D MCKAY & ELLA L MCKAY
2146 VIA NUEVO
SANTA MARIA, CA 934580000

RODNEY WALKER
408 N 7TH AVE
STERLING, CO 807510000

WILLARD T BURBACH &
ARLENE M BURBACH
33610 CR 31
GREELEY, CO 806310000

ALVEENA DIANE PONCE
6545 S ARBUTUS CIRCLE APT 1226
LITTLETON, CO 801270000

ALVIN L WALKER &
BERNICE R WALKER
27110 115TH ST
TREVOR, WI 531790000

CONNIE MAE ARMIT CMA
INVESTMENTS LLC
760 SUMMERWOOD LN SW
VERO BEACH, FL 329627061

ALEXIS ELIZABETH FERRIS
1405 TENNYSON ST
DENVER, CO 802040000

IRMA ANDERSON
2021 CHURCH STREET APT D26
ALAMOSA, CO 811010000

JACK CANON INDIVIDUALLY
AND AS HEIR TO THE ESTATE OF
MAX CANON
117 EAST 24TH STREET
TULSA, OK 741140000

JAMES THOMAS FERRIS
1240 S BALSAM ST
DENVER, CO 802320000

JAMILIE LISA FYNBOH
2726 S OSCEOLA WAY
DENVER, CO 802360000

NAJLA ZAHIA FERRIS
8165 W 19TH AVE
LAKEWOOD, CO 802140000

PHILIP D MCKAY & ELLA L MCKAY
2146 VIA NUEVO
SANTA MARIA, CA 934580000

VERNA NAREEN LAKE AND
ROBERT P LAKE
1699 L 1/4 ROAD
FRUITA, CO 815210000

ANITA RUTH JOHNSON
67464 WELD COUNTY RD 390
HEREFORD, CO 807320000

ARAPAHOE RESOURCES LLC
P O BOX 57107
OKLAHOMA CITY, OK 731570000

CATHERYN L GEISSLER
7300 W 107TH APT 229
OVERLAND PARK, KS 662120000

CHRISTINA KAFKA
4690 W 102ND PL
WESTMINSTER, CO 800312319

DIANA R RICKARD LIVING TRUST DTD
10-13-04 DIANA R RICKARD & DWIGHT F
RICKARD CO-TRUSTEES
1604 S 189TH CT
OMAHA, NE 681300000

DIANA RICKARD
1604 S 189TH CT
OMAHA, NE 681300000

TERRY W STELLINGROBIN Z STELLING
5 MT RAINIER DRIVE
SAN RAFAEL, CA 949030000

THE REGENTS OF THE UNIVERSITY
OF COLORADO
1800 GRANT ST SUITE 600
DENVER, CO 802030000

CURTIS W BOOMER
231 TONTO DR
SEDONA, AZ 863510000

DELTHEA M ANDERSON
BOX 1264
CONGRESS, AZ 853320000

EMMANUEL FARM LLP
220 RD 148
CARPENTER, WY 820540000

GARY W SMITH AND
NORMA J SMITH
BOX 365
CARPENTER, WY 820540000

IVY ENERGY INC
P O BOX 52219
TULSA, OK 741520000

JEREMY R HARDCASTLE
6875 LILLIAN DR
SHINGLETON, CA 960880000

LEWIS CHURCH OF CHRIST
C/O JAMES R CONN
200 WASHINGTON ST
LEWIS, IA 515440000

TARA L TURNER
405 ALAMINE DR
REDDING, CA 960030000

TRICIA HOPPER
2146 WASHINGTON AVENUE
REDDING, CA 960010000

WILLA CHARLENE DEWITT CONKLIN
TRUSTEE FOR THE DEWITT-CONKLIN
TRUST
1911 27TH STREET
ROCK ISLAND, IL 612014748

ANDREW L PEABODY
P O BOX 2120
NATCHEZ, MS 391210000

ARNOLD GLEIT
4301 NORTH OCEAN BLVD APT 506A
BOCA RATON, FL 334310000

ARTHUR G RICE
328 OLDE POINT LOOP
HAMPSTEAD, NC 284430000

BAMBI FERNANDEZ 2004 TRUST
1637 EDMONTON AVE
SUNNYVALE, CA 940875202

BANKIM PATEL AND HEMMA PATEL
9162 CEDAR RIDGE DR
GRANITE BAY, CA 957460000

BELD OIL & MINERALS COMPANY
1738 S POPLAR ST
CASPER, WY 826010000

BERNARD CAPUTO
34 WOODCREST RD
BOXFORD, MA 19210000

BLACK BEAR OIL & GAS LLC
P O BOX 621226
LITTLETON, CO 801620000

BRIAN H DAVIS
628 AQUA CIRCLE
LINO LAKES, MN 550140000

BRUCE FULLER
3049 CLARION DR
SPRINGFIELD, OH 455030000

BUTKIN INVESTMENT COMPANY, LLC
P O BOX 2090
DUNCAN, OK 735340000

C THREE J LLC
13705 HWY 11
ALLENDALE, IL 624100000

CHARLES FULLER
CHARLES FULLER 2006 TRUST
MORGAN STANLEY 101-088923-066
101 CALIFORNIA ST 3RD FLOOR
SAN FRANCISCO, CA 941110000

DALE HARLAN
7005 WAGON TRAIN RD
P O BOX 348
HICKMAN, NE 683720348

DANIEL STUBBLEFIELD
600 E MAIN
ODESSA, MO 640760000

DANNY POSS
48981 801ST ROAD
SCOTIA, NE 688750000

DAVID A DENT
6712 ARROWHEAD PASS
EDINA, MN 554391003

DAVID A POOL
HC 65 BOX 3
128 E HICKEY RD
PIE TOWN, NM 878270000

DENIS M DESMOND TRUSTEE
THE DESMOND FAMILY LIVING TR
111 HIDDEN VALLEY DRIVE
JOPLIN, MO 648045061

DERK SMITH
3321 HERITAGE LAKE DR
LOCKPORT, IL 604410000

DOMESTIC INVESTMENT
SURVEYS LLC
14901 QUORUM DR #800
DALLAS, TX 752540000

DRJ VENTURES LLCC/O JOHNNY
BOGGS
P O BOX 2097
SUGAR LAND, TX 774870000

EDWARD NALL STRADER
3718 DOVER ROAD
CHEYENNE, WY 820010000

ELSR LP BENGAL JONES GROUP LLC
GENERAL PARTNERS
STE 1420 LB12 8080 N CENTRAL EXPWY
DALLAS, TX 752060000

EQUITY TRUST COMPANY CUSTODIAN
FBO MICHAEL E MANOLOFF IRA
P O BOX 451159
WESTLAKE, OH 441450629

FREDERICK H J & RITA ANN WYEN
LIVING TRUST AGREEMENT
2564 MIDDLE URBANA RD
SPRINGFIELD, OH 455028215

FUTURA LLC
9302 S 83RD COURT
HICKORY HILLS, IL 604571932

GARY W ZIEVE
59 JUNE AVE
NORTHPORT, NY 117680000

GERALD W SIMONSON
5813 JEFF PLACE
EDINA, MN 554360000

GERALD WERNER
10254 SOUTH 700 WEST
UNION MILLS, IN 463820000

GRANT AVERY
15543 S E FRONTAGE RD
PLAINFIELD, IL 605446600

GUY M ANTHONY
10931 SADDLERY RD
SANTA ANA, CA 927050000

HARRIE M CURTIS
19 MAPLEWOOD AVE
ALBANY, NY 122030000

IRA RESOURCES INC
FBO HARRY W BUEHRLE II IRA #32486
IRA RESOURCES INC
ATTN: NICOLE MARTINEZ
6825 LA JOLLA BLVD
LA JOLLA, CA 920370000

JACK E EARNEST
C/O JACK EARNEST ENERGY LP
P O BOX 11628
ASPEN, CO 816120000

JAMES A HANNON &
REGINA A HANNON
4507 WINDWOOD ST
SPRINGFIELD, OH 455032726

JAMES S WITHERELL TRUST
DATED 06/17/1997
JAMES S WITHERELL TRUSTEE
2610 DEEP CUT ROAD
WOODSTOCK, IL 600989743

JEFFERY B BLACKBURN IRA
4877 W NEW SHADOW WAY
MARANA, AZ 856580000

JERRY S STRATTON
2504 DOWNING DR
PLANO, TX 750230000

JIM CLAYTON
1258 WHISPERING OAKS
DESOTO, TX 751150000

JOHN C PETERSON
12472 89TH PL N
MAPLE GROVE, MN 553696500

JOHN D CONROY
3566 HEATHERWOOD AVE
SPRINGFIELD, OH 455035307

JUDY AVERY
23524 W COPPER DR
PLAINFIELD, IL 605440000

KARL SCHREIBER
5100 MILLER RD
BRECKSVILLE, OH 441410000

KATHRYN J RIGEL
32 THOMASTON TRAIL
SPRINGFIELD, OH 455030000

KEN WARD
732 BLUFF RIDGE DR
CEDAR HILL, TX 751040000

KENNETH H KING
1680 NEW LOVE RD.
S CHARLESTON, OH 453680000

LAWRENCE BECK
P O BOX 16940
GOLDEN, CO 804020000

MARCEIL MALAK
7444 MEINERS RD
LEDBETTER, TX 789460000

MARYL BETZWISER
6369 WHITETAIL RIDGE CT
YORKVILLE, IL 605600000

MATT WITHERELL AND
KIRSTEN WITHERELL
4 OXFORD DR
ROGERS, AR 727580000

MILDRED HOLEMAN
P O BOX 10008
HOUSTON, TX 772060008

MITSUO FUSE
13601 PRESTON RD SUITE 112E
DALLAS, TX 752404911

MKB LAND LTD
1024 PRUITT PLACE
TYLER, TX 757031132

MURRAY A LEWIS
4181 SOUTHPOINT DR E SUITE 400
JACKSONVILLE, FL 322160000

NOBLE ENERGY INC
P O BOX 910083
DALLAS, TX 753910083

OVERLAND MINERALS AND
ROYALTIES LLC
518 17TH STREET STE 1005
DENVER, CO 802020000

PETRO-SENTINEL LLC
P O BOX 477
WILLISTON, ND 588020477

R D HOLDER OIL COMPANY INC
P O BOX 40
NEW CARLISLE, OH 453440000

RANDY JAMES PETERS
27819 ARIKAREE ROAD
LOVELAND, CO 805340000

RDMB HOLDINGS INC
3106 DRUID HILL DR
DES MOINES, IA 503150000

REBECCA S BISHOP ROTH IRA
HUNTINGTON NATIONAL BANK
2835 OXFORD DR
SPRINGFIELD, OH 455060000

REGIONAL MARKETING GROUP LLC
13601 PRESTON RD SUITE E112
DALLAS, TX 752400000

ROBERT E AND ROSALIE T DETTLE
LIVING TRUST DATED 02/29/1980
ROBERT E DETTLE TRUSTEE
1101 WATER ST
SANTA CRUZ, CA 950621514

ROBERT J SAMOSKY
2912 BURRWOOD
SPRINGFIELD, OH 455030000

ROBIN OIL & GAS CORP
P O BOX 720420
OKLAHOMA CITY, OK 731720000

RODELLA A VERGAMINI AND
JOHN L VERGAMINI
113 BONHAM CIR
COUNCIL BLUFFS, IA 515030000

TED N STEFFEN LVG TR
UTA DATED 02-03-2003
ATTN ELIZABETH STEFFEN TTEE
5830 E GREENLAKE WAY N
SEATTLE, WA 981030000

THOMAS E SHOWS & EDNA M SHOWS
150 TOM SHOWS RD
SEMINARY, MS 394794220

THOMAS J BUCKLEY
2310 ROYAL OAKS DR
MANSFIELD, TX 760635314

TITUS A MORTON
259 LENOX AVENUE, APT #1
NEW YORK, NY 100270000

TODD M KRINGEN AND
KARLA R KRINGEN
8540 EAST DOWELL ROAD #59
MESA, AZ 852070000

WILLIAM GARY ALBERG
21 ROBLEN DR APT 2
PAWTUCKET, RI 028601016

BILLY SHAW
5071 CEDAR CREEK DR
HOUSTON, TX 770560000

COLORADO STATE BOARD OF LAND
COMMISSIONERS
1127 SHERMAN STREET SUITE 300
DENVER, CO 802030000

CPX PICEANCE HOLDINGS LLC
ATTN WARD GILTNER
880 WOLVERINE CT
CASTLE ROCK, CO 801089082

DAN A MAGEE
136 THUNDER RD
KERRVILLE, TX 780280000

EDWARD A HIRS III
C/O HILLHOUSE RESOURCES LLC
4265 SAN FELIPE SUITE 1100
HOUSTON, TX 770270000

EOG RESOURCES INC
DOMINION PLAZA 600 17TH ST #1000N
DENVER, CO 80202

ERIN K GOERGES
4265 SAN FELIPE STE 1100
HOUSTON, TX 770270000

FREDDIE L DAUME
2414 WATTS RD
IOWA PARK, TX 763670000

GARY L PRICE
PO BOX 5945
KINGWOOD, TX 773250000

HARRY FENDRICH
THE FENDRICH FAMILY
PARTNERSHIP LP
28 WARREN STREET
CHARLESTON, SC 294030000

ILENE GOVERNALE
2247 TRIWAY LN
HOUSTON, TX 770430000

JACK ROSENTHAL
877 S PEARL ST
DENVER, CO 802090000

JAMES H GLANVILLE
2007 IRREV TR DTD 6-7-07
JILL GLANVILLE ROBERT PARSLEY
& SHAWN MILTON GLANVILLE TTEES
421 BUCKINGHAM DR
HOUSTON, TX 770240000

JILL S GLANVILLE
421 BUCKINGHAM DR
HOUSTON, TX 770240000

JOHN C HARMS
5 MEADOWBROOK RD
LITTLETON, CO 801200000

K DENTON CRANFORD
3707 VILLA PINES DRIVE
KINGWOOD, TX 773390000

KAREN JONES DAWSON
20806 TALLOW VIEW LANE
CYPRESS, TX 774330000

LRW ROYALTIES LLC
P O BOX 440483
HOUSTON, TX 772440000

MARY E LISA LEHMAN
1827 GRANT ST NO. 502
DENVER, CO 802030000

MITCH W HALE
1149 FRIES RD
HOUSTON, TX 770550000

NANCY W FENDRICH
THE FENDRICH FAMILY
PARTNERSHIP LP
28 WARREN STREET
CHARLESTON, SC 294030000

RANDALL B RICE
249 NORTHRIDGE
NEW BRAUNFELS, TX 781320000

RICHARD S BISHOP
13622 KINGSRIDE LN
HOUSTON, TX 770790000

THE FRASER IAN DAWSON SPECIAL
NEEDS TRUST C/O ALISTAIR B DAWSON
11518 SHADOW WAY
HOUSTON, TX 770240000

WILLIAM A KELLY
2371 LAKE VILLAGE DR
KINGWOOD, TX 773390000

WILLIAM R GLAZNER
3704 GARROTT STREET
HOUSTON, TX 770064424

WILLOW STREET PARTNERS LP
510 BERING DRIVE SUITE NO 300
HOUSTON, TX 770570000

MARC ANTHONY
6401 DR., APT 1104
PLANO, TX 75024

STEPHEN F. DEAVER
615 W 42ND ST
SCOTTSBLUFF, NE 69361

JEFF TRACY
1416 8TH AVE
SCOTTSBLUFF, NE 69361

TAMMY TENLEY
11060 HAT CREEK LN
DAVIDSON, NC 28036

SCOTT ROHRBOUCK
571 HOURGLASS CT
LOVELAND, CO 80537

TERRY ROHRBOUCK
10648 HURON ST., APT. 1503
NORTHGLENN, CO 80234

GARY D. ROHRBOUCK
2170 PACIFIC BLVD.
GERING, NE 69341

FOOD FOR THE POOR
6401 LYONS RD.
COCONUT CREEK, FL 33073

CATHOLIC RELIEF SERVICES
228 W. LEXINGTON ST
BALTIMORE, MD 21201

CENTER OF ACTION AND
CONTEMPLATION
P O BOX 12464
ALBUQUERQUE, NM 87195

MARYCREST FOR RETIRED SISTERS
FOUNDATIONSISTERS OF ST. FRANCIS
(NKA MARYCREST CONVENT - SISTERS
OF ST. FRANCIS)
2851 W. 52ND AVE.
DENVER, CO 80221

PETRO-CANADA RESOURCES (USA),
INC.
717 -17TH ST. SUITE 2900
DENVER, CO 80202

BETTY J. PAPPENHEIM AND RONALD L.
PAPPENHEIM
20112 COUNTY ROAD 76
EATON, CO 80615

CANYON OIL & GAS LLC
6301 ASPEN RIDGE COURT
FORT COLLINS, CO 80524

TRUST B, UNDER THE LWT OF WALTER
I. TENNEY WALTER I. TENNEY JR.,
TRUSTEE
13992 EAST MARINA DRIVE #406
AURORA, CO 80014

BEN A REID
5071 CEDAR CREEK DR
HOUSTON, TX 770560000

BILLY SHAW
2726 BISSONNET STE 240 PMB 63
HOUSTON, TX 770051362

CPX PICEANCE HOLDINGS LLC
ATTN WARD GILTNER
880 WOLVERINE CT
CASTLE ROCK, CO 801089082

DAN A MAGEE
136 THUNDER RD
KERRVILLE, TX 780280000

EDWARD A HIRS III
C/O HILLHOUSE RESOURCES LLC
4265 SAN FELIPE SUITE 1100
HOUSTON, TX 770270000

ERIN K GOERGES
4265 SAN FELIPE STE 1100
HOUSTON, TX 770270000

FREDDIE L DAUME
2414 WATTS RD
IOWA PARK, TX 763670000

GARY L PRICE
PO BOX 5945
KINGWOOD, TX 773250000

HARRY FENDRICH THE FENDRICH
FAMILY PARTNERSHIP LP
28 WARREN STREET
CHARLESTON, SC 294030000

ILENE GOVERNALE
2247 TRIWAY LN
HOUSTON, TX 770430000

JACK ROSENTHAL
877 S PEARL ST
DENVER, CO 802090000

JAMES H GLANVILLE
2007 IRREV TR DTD 6-7-07 JILL
GLANVILLE ROBERT PARSLEY &
SHAWN MILTON GLANVILLE TTEES
421 BUCKINGHAM DR
HOUSTON, TX 770240000

JILL S GLANVILLE
421 BUCKINGHAM DR
HOUSTON, TX 770240000

JOHN C HARMS
5 MEADOWBROOK RD
LITTLETON, CO 801200000

K DENTON CRANFORD
3707 VILLA PINES DRIVE
KINGWOOD, TX 773390000

KAREN JONES DAWSON
20806 TALLOW VIEW LANE
CYPRESS, TX 774330000

LRW ROYALTIES LLC
P O BOX 440483
HOUSTON, TX 772440000

MARY E LISA LEHMAN
1827 GRANT ST NO. 502
DENVER, CO 802030000

MITCH W HALE
1149 FRIES RD
HOUSTON, TX 770550000

RANDALL B RICE
249 NORTHRIDGE
NEW BRAUNFELS, TX 781320000

RICHARD S BISHOP
13622 KINGSRIDE LN
HOUSTON, TX 770790000

THE FRASER IAN DAWSONSPECIAL
NEEDS TRUST C/O ALISTAIR B DAWSON
11518 SHADOW WAY
HOUSTON, TX 770240000

WILLIAM A KELLY
2371 LAKE VILLAGE DR
KINGWOOD, TX 773390000

WILLIAM R GLAZNER
3704 GARROTT STREET
HOUSTON, TX 770064424

WILLOW STREET PARTNERS LP
510 BERING DRIVE SUITE NO 300
HOUSTON, TX 770570000

CONTEX ENERGY COMPANY
621 17TH ST. SUITE 1020
DENVER, CO 80239

DJ RESOURCES HOLDINGS, LLC
ONE RIVER WAY, SUITE 1870
HOUSTON, TX 77056

KOOTENAI EXPLORATION COMPANY
3302 4TH AVE NORTH SUITE 102
PO BOX 611
BILLINGS, MT 59103

THE BOARD OF REGENTS OF THE
UNIVERSITY OF COLORADO
1800 GRANT ST. SUITE 60025 UCA
DENVER, CO 80203

CANYON OIL & GAS, LLC
6301 ASPEN RIDGE COURT
FT. COLLINS, CO 80524

ANADARKO LAND CORP
1099 18TH STREET #1800
DENVER, CO 80202

CANYON OIL & GAS, LLC
6301 ASPEN RIDGE COURT
FORT COLLINS, CO 80524

E. RAY REICHLEY
1311 41ST AVENUE
GREELEY, CO 80634

OKREEK OIL & GAS II, LLC
475 17TH ST., STE 1350
DENVER, CO 80202

PAWNEE BUTTE ROYALTIES, LLC
P.O. BOX 4631
ENGLEWOOD, CO 80155

**Fifth Creek Energy Operating Company, LLC
Benjamin C. Burke - Geology Testimony**

Cause No. 421; Docket No. 170900554
Increased Density –Niobrara Formation
Wattenberg Field, Weld County, Colorado

September 2017 Colorado Oil and Gas Conservation Commission Hearing

My name is Benjamin C. Burke, and I am currently employed as the Geoscience Manager for Fifth Creek Energy Operating Company, LLC ("Applicant"). I earned a Bachelors of Arts in Geology from Bowdoin College, a Masters of Business Administration from Texas A&M University, and a PhD in Earth Sciences from Dartmouth College. I have 14 years of private sector geology experience, 12 of which is in the oil and gas industry. I am familiar with the lands described, and the matters set forth in, the verified application ("Application") subject to the above-referenced docket.

In support of Applicant's Application and my sworn testimony herein, I am submitting five (5) exhibits. This testimony and exhibits provide the supporting basis for approval of the Applicant's request for an order to authorize an additional seven (7) horizontal wells, for a total of fifteen (15) horizontal wells, in each of six (6) approximate 1,280-acre drilling and spacing units established by Order No. 421-83 for Sections 31 and 32, Township 12 North, Range 62 West, 6th P.M., and Sections 5, 6, 7, 8, 17, 18, 19, 20, 29 and 30, Township 11 North, Range 62 West, 6th P.M., for the efficient and economic development of oil, gas and associated hydrocarbons from the Niobrara Formation underlying the below-described lands.

Township 12 North, Range 62 West, 6th P.M.

Section 31: All

Township 11 North, Range 62 West, 6th P.M.

Section 6: All

1,280 acres, more or less, Weld County, Colorado

Township 12 North, Range 62 West, 6th P.M.

Section 32: All

Township 11 North, Range 62 West, 6th P.M.

Section 5: All

1,280 acres, more or less, Weld County, Colorado

Township 11 North, Range 62 West, 6th P.M.

Section 7: All

Section 18: All

1,280 acres, more or less, Weld County, Colorado

Township 11 North, Range 62 West, 6th P.M.

Section 8: All

Section 17: All
1,280 acres, more or less, Weld County, Colorado

Township 11 North, Range 62 West, 6th P.M.

Section 19: All

Section 30: All

1,280 acres, more or less, Weld County, Colorado

Township 11 North, Range 62 West, 6th P.M.

Section 20: All

Section 29: All

1,280 acres, more or less, Weld County, Colorado

1. Exhibit G-1 – Structure Contour Map – Top Niobrara with offset well locations
Exhibit G-1 is a structure map constructed on the top of the Niobrara Formation. The contour interval of the map is 25 feet. The Niobrara is gently dipping to the west in the mapped area.
2. Exhibit G-2 – Isopach Map – Niobrara with offset well locations
Exhibit G-2 is an isopach map of the Niobrara Formation measured in feet. The contour interval of Niobrara thickness is 10 feet. Total thickness across the Application Lands ranges from approximately 230-260 feet.
3. Exhibit G-3 – Cross Section showing Niobrara section.
Exhibit G-3 is a cross section that includes the entire Niobrara Formation. This cross section and the isopach maps show the Niobrara intervals to be present and continuous throughout the Application Lands.
4. Exhibit G-4 – Hereford Field Type Log.
Exhibit G-4 is a type log showing the Formations and Members of the Cretaceous-aged lithology present in the Lamotta 5-01M (05-123-30556). The Lamotta well is located in Section 1, 11N 63W and has wireline logs that are typical of the geology of the Hereford Field. The wireline logs shown in the type section are the gamma ray, deep resistivity, and density porosity.
5. Exhibit G-5 – Offset Well Locations
Exhibit G-5 shows well locations on and in the vicinity of the Application Lands, according to the COGCC reference base map as of August 3, 2017.

The stratigraphy, geochemistry, and pressure data reviewed show that the additional wells in the Niobrara are necessary to adequately and economically recover the oil, gas and associated hydrocarbons from the Niobrara Formation.

Dated this 14th day of August 2017

Affirmation

The matters described herein were all conducted under my direction and control. I hereby swear that to the best of my knowledge and belief, all of the matters set forth herein and in the exhibits are true, correct, and accurate.

W. B. B. B.

Benjamin C. Burke
Geoscience Manager
Fifth Creek Energy Operating Company, LLC

STATE OF COLORADO)
) ss.
COUNTY OF Arapahoe)

The foregoing instrument was subscribed and sworn to before me this 14th day of August, 2017, by Benjamin C. Burke, Geoscience Manager for Fifth Creek Energy Operating Company, LLC.

Witness my hand and official seal.

[SEAL]

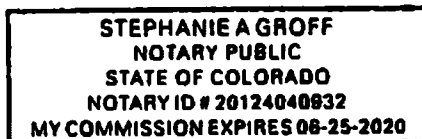

My commission expires: June 25, 2020



Notary Public

Notary Public

Exhibit G-1

Structure Contour Map on the top of the Niobrara Formation

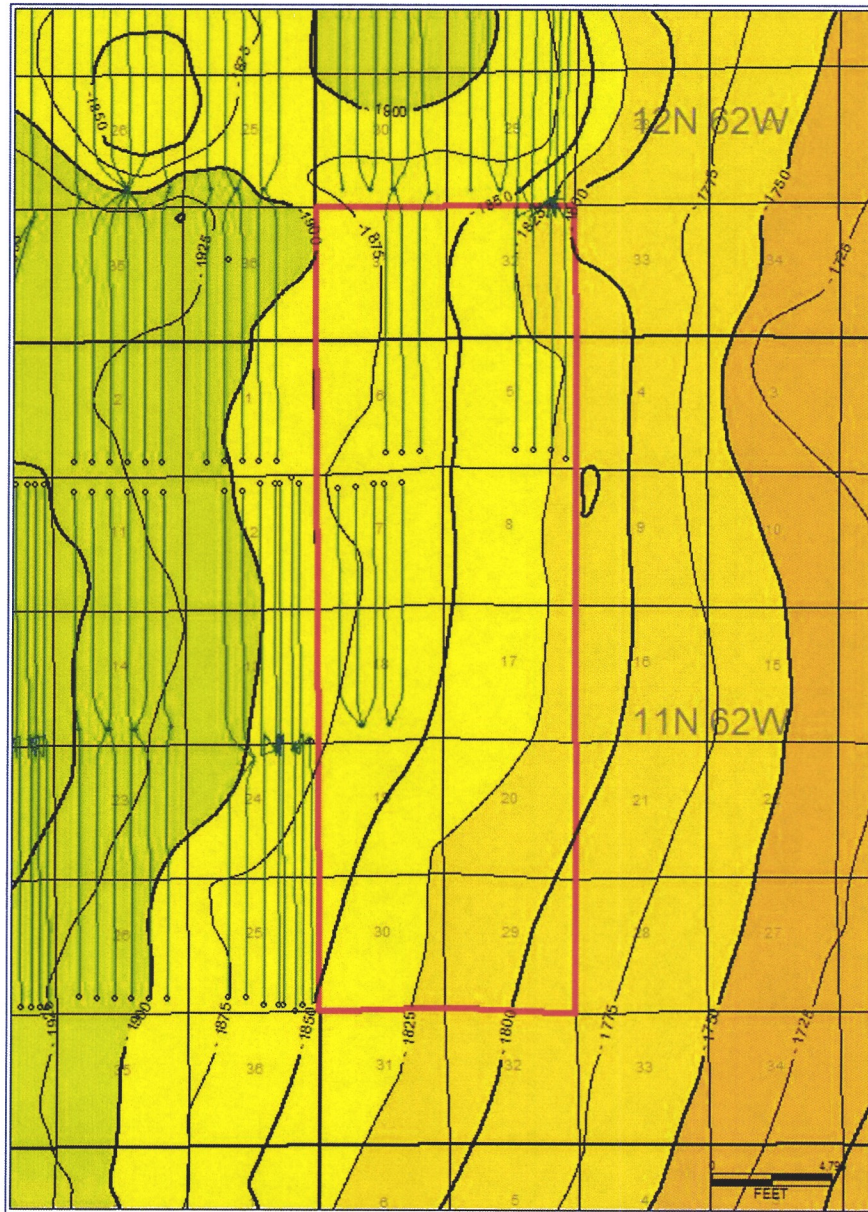

25 ft contour intervals

Exhibit G-2

Isopach Map on the top of the Niobrara Formation



10 ft isopach intervals

Exhibit G-3

Cross section showing Niobrara section

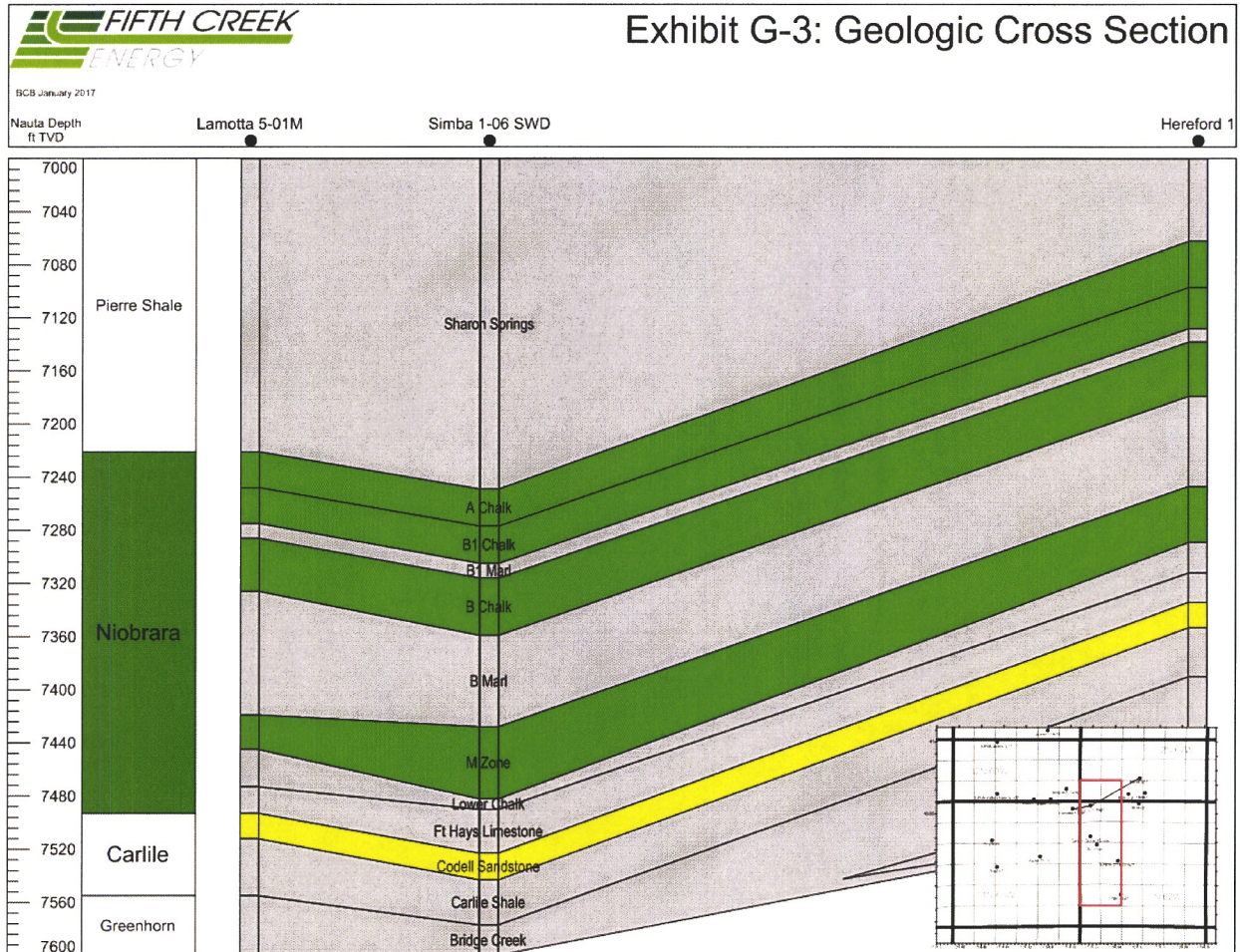

Exhibit G-4

Type log showing formations and lithology present

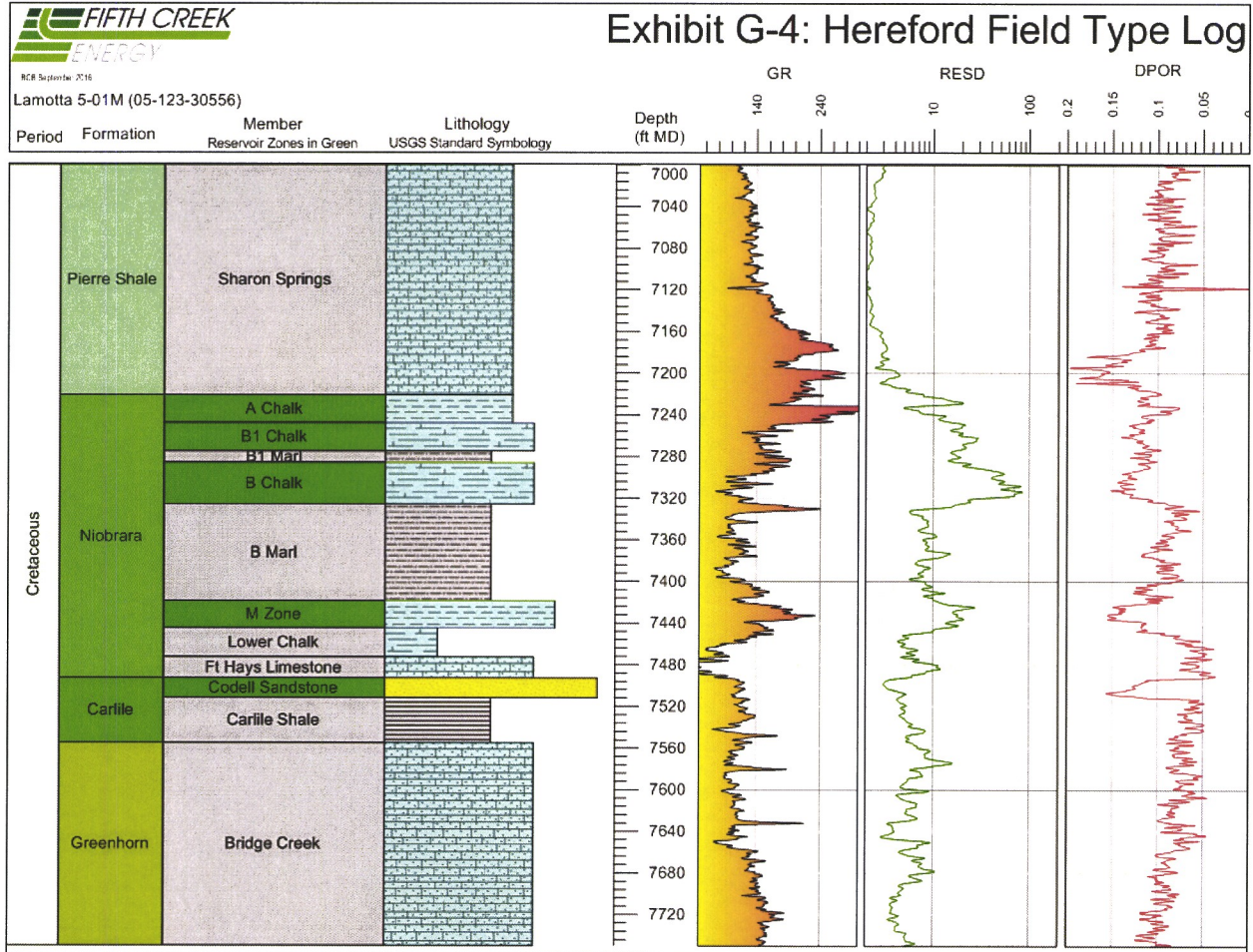
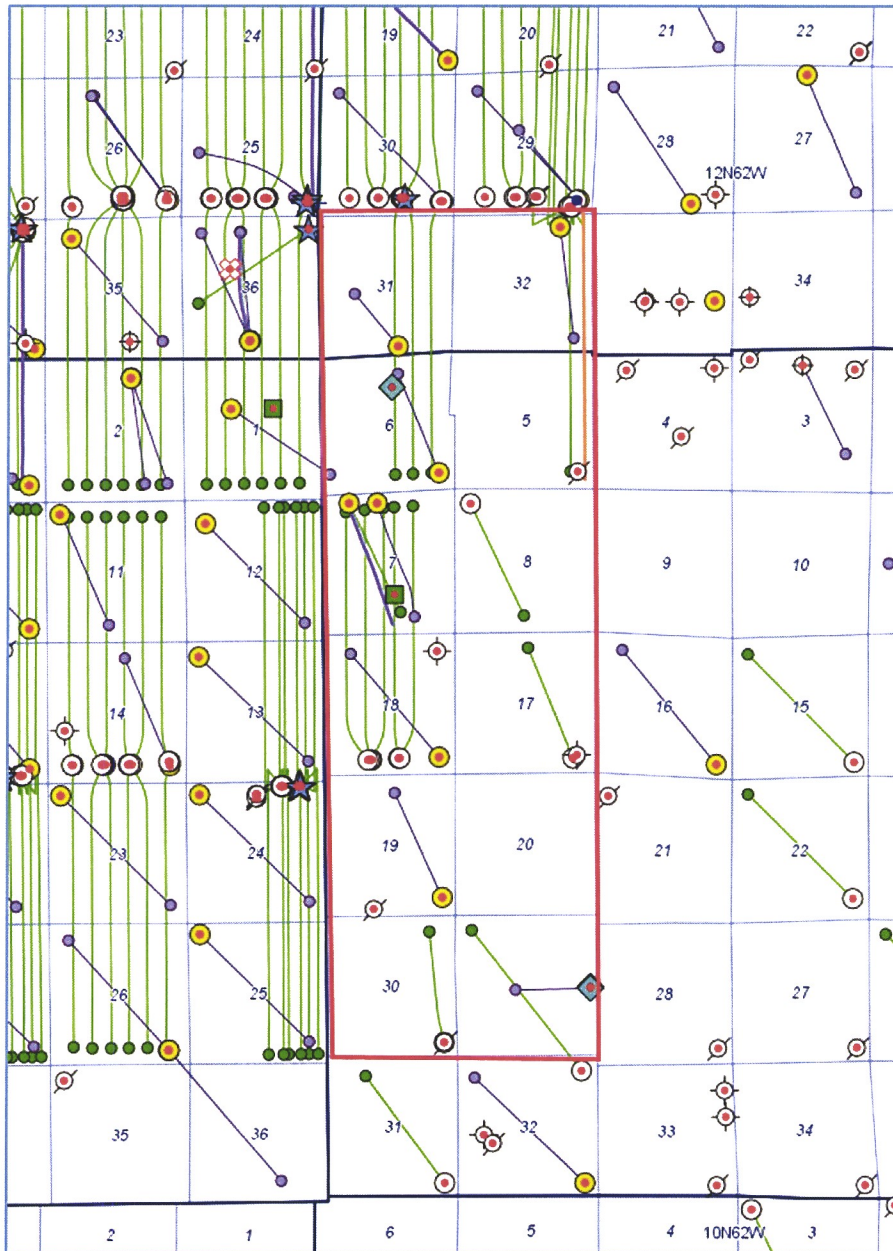

Exhibit G-5

Offset Well Locations



COGCC GIS Well Database, retrieved August 3, 2017

Fifth Creek Energy Operating Company, LLC
Engineering Testimony – William Irwin
Cause No. 421
Docket No. 170900554

September 2017 Colorado Oil and Gas Conservation Commission Hearing

My name is William Irwin and I am currently employed as the Engineering Advisor for Fifth Creek Energy Operating Company, LLC (“Fifth Creek”). I hold a Bachelor’s of Science in Petroleum Engineering from Montana Tech. I have 32 years of experience in oil and gas engineering. I am familiar with the lands subject to, and matters set forth in, the verified application (“Application”) subject to the above-referenced docket.

In support of Fifth Creek’s Application in the above referenced docket, I am submitting three (3) exhibits along with this sworn testimony. This Application requests an order to approve an additional seven (7) horizontal wells, for a total of fifteen (15) horizontal wells, in DSU #1, DSU #2, DSU #3, DSU #4, DSU #5 and DSU #6 to require that the productive interval of each additional proposed horizontal well in each approximate 1,280-acre drilling and spacing unit shall be no closer than 300 feet from the boundaries of the unit (regardless of the lease lines within the unit) and all horizontal wells shall be no closer than 150 feet from the productive interval of another well producing from the same source of supply within the unit, unless an exception is granted by the Director, and providing that the wells will be drilled from no more than five well pads, including the existing wellpads, in each of the six drilling and spacing units to be located within such unit or adjacent thereto, unless an exception is granted by the Director, consistent with Order No. 421-83 underlying the following lands (“Application Lands”):

Township 12 North, Range 62 West, 6th P.M.
Section 31: All

Township 11 North, Range 62 West, 6th P.M.
Section 6: All

(“DSU #1”)

Township 12 North, Range 62 West, 6th P.M.
Section 32: All

Township 11 North, Range 62 West, 6th P.M.
Section 5: All

(“DSU #2”)

Township 11 North, Range 62 West, 6th P.M.
Section 7: All
Section 18: All

(“DSU #3”)

Township 11 North, Range 62 West, 6th P.M.

Section 8: All

Section 17: All

("DSU #4")

Township 11 North, Range 62 West, 6th P.M.

Section 19: All

Section 30: All

("DSU #5")

Township 11 North, Range 62 West, 6th P.M.

Section 20: All

Section 29: All

("DSU #6")

1. Exhibit E-1 – OOIP and EUR Calculations

Exhibit E-1 shows OOIP calculations, estimated ultimate recovery, and drainage area for fifteen Niobrara Formation wells drilled in a 1280-acre drilling and spacing unit within the underlying the Application Lands as compared to eight wells drilled in the same drilling and spacing unit. The improved recovery factor by 47% shows the drilling of up to fifteen wells will promote efficient drainage, protect correlative rights and prevent waste in a 1280-acre unit versus only drilling eight wells. These reserves would not be fully recovered without the application of horizontal well technology in a 1280-acre drilling and spacing unit.

2. Exhibit E-2 – Analog Well Evaluation

Exhibit E-2 reflects an evaluation of analog 2-section lateral well results in Table A and 1-section lateral well results in Table B. Estimated ultimate recovery and associated drainage area are calculated through decline curve analysis utilizing available public data and the inclusion of one new well drill by the Fifth Creek underlying the Application Lands. The 2-section lateral analog wells have an average lateral length of 9,261' and average estimated ultimate recovery of 431,333 bbl for the Niobrara Formation, for a drainage per well of 85 acres. The 1-section lateral analog wells have an average lateral length of 4,143' and average estimated ultimate recovery of 191,000 bbl for the Niobrara Formation, for a drainage area per well of 38 acres. These estimates are within a reasonable expected range and support the Application.

3. Exhibit E-3 – Economic Analysis

Economic calculations show in improved value of 50% by drilling on 1280-acre units with total of 15 wells versus not developing the resource in an efficient, scientific manner. This result leads to the conclusion that reserves will not be appropriately accessed or drained in

a tight unconventional resource with only eight wells per 1280 acre spacing unit, therefore leaving reserves under-developed and creating waste.

Conclusions

Based on each drilling and spacing unit area of 1,280 acres, the drainage calculations are consistent with the development of up to fifteen Niobrara horizontal wells. This testimony and attached exhibits support my conclusion that the drilling, completion, and production of up to fifteen horizontal wells within each proposed drilling and spacing unit will increase total recovery and reduce resource waste relative to an eight-well 1280-acre drilling and spacing unit. In addition, the proposed development plan can be accomplished in an economic and efficient manner while protecting correlative rights.

Affirmation

The matters described herein were all conducted under my direction and control. To the best of my knowledge and belief, all of the matters set forth herein and in the exhibits are true, correct, and accurate.



William Irwin
Engineering Advisor
Fifth Creek Energy Operating Company, LLC

State of Colorado)
) ss.
County of)

The foregoing instrument was subscribed and sworn to before me this 16th day of August, 2017, by William Irwin as Engineering Advisor for Fifth Creek Energy Operating Company, LLC.

Witness my hand and official seal.

[SEAL]

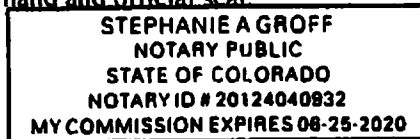

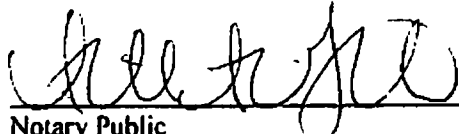

Notary Public

My commission expires: June 25 2020

William (Bill) L. Irwin, P.E., Senior Engineering Advisor

Mr. Irwin has a Bachelor of Science Degree in Petroleum Engineering from Montana Tech, and over 30 years of oil industry experience. In his most recent role as Vice President of Operations with Bakken Hunter, LLC, a division of Magnum Hunter Resources Corporation (MHR), he was instrumental in developing significant Bakken and Three Forks shale oil assets; using modern unconventional resource drilling and completion techniques. These techniques include horizontal drilling and multistage hydraulic fracturing. In addition, his facilities team planned, permitted, constructed and commissioned numerous field gathering and processing facilities. These cutting edge facilities produced, in record time, a cross-border, FERC regulated gas pipeline.

Prior to joining the MHR, Mr. Irwin was the Founder, President, and CEO of Pinon Oil & Gas Ltd. (1997) and Red Mike Energy Inc. (2000). Both private exploration and production companies primarily operated in southern Alberta. From 2007 to 2010, he was the Vice President, Business Development and Board Advisor for Fractal Systems Inc.; an oil services company with proprietary heavy oil viscosity reduction, and partial upgrading technology.

From 1994 through 1997 he was the Operations Manager for Tidal Resources Inc. (Tidal) in Canada and North Dakota. Tidal was a leader in the implementation of horizontal drilling technology to legacy assets in North Dakota. Prior to 1994, Mr. Irwin held varying technical and management roles with Unocal Corp and Quintana Petroleum Corporation in Canada, Colorado, New Mexico, Texas, and Utah. Mr. Irwin is a registered Professional Engineer in Alberta and is an accepted professional engineering witness in North Dakota and New Mexico.

Exhibit E-1 OOIP

OOIP and EUR Calculations

Date: 8/1/17

8/1/17

Reference Sections:

Engineer: William L. Irwin

[illegible]

Calculation Original Oil in Place

Estimated Oil Equivalent in Place:	45,017,088	45,017,088	Bbl oil
------------------------------------	------------	------------	---------

Niobrara Well Performance

Horizontal Well Count	8	15	Density of wells
Drainage area for 1 well	85	85	acres
Average EUR per well	431,333	431,333	Bbl oil
Estimated Total Oil	3,450,667	6,470,000	Bbl of oil (total 8 wells, total 15 wells)
Estimated Rf of OOIP	7.7%	14.4%	

Comparison of Recovery Factors

Total increased Rf	47%	Increase in Recovery factor due to increase in well density
--------------------	-----	---

Symbols, Terminology, and Equations		
ϕ	Porosity as %	Rf
h	height, feet	bbl
A	Area, acres (1 acre is 42,560 ft ²)	barrel of oil, 42 gallons
B _o	Oil Formation Volume Factor, bbl/STB	STB
S _w	Water Saturation as %	Stock Tank Barrel
OOIP	Original Oil in Place, bbls	EUR
	OOIP = 7758 A h ϕ (1-S _w) / B _o	Estimated Ultimate Recovery, BBL of oil
		EUR = 7758 (A) (Rf) (h) (ϕ) (1-S _w) / (Bo)

Exhibit E-2

Analog Well Evaluation

Date: 8/1/17

Reference Sections:

Engineer: William L. Irwin

Table A: 2-Section Laterals

Type	Zone	API	Township	Range	Section	Lateral Length (ft)	EUR (MBO)	Net Thickness (h, ft)	Average Porosity (ϕ , %)	Average Water Saturation (S_w , %)	Recovery Factor (Rf, %)	Bo (RB/STB)	Drainage Area (A, acres)
JUBILEE 113-1609H	Niobrara	49-021-21078	13N	65W	16, 9	8,875	237,000	272	10%	75%	14.5%	1.50	46
JUBILEE 151-1034H	Niobrara	49-021-21087	13N	65W	10, 34	9,484	557,000	272	10%	75%	14.5%	1.50	109
JUBILEE 153-1034H	Niobrara	49-021-21082	13N	65W	10, 34	9,371	353,000	272	10%	75%	14.5%	1.50	69
JUBILEE 154-1034H	Niobrara	49-021-21086	13N	65W	10, 34	9,365	685,000	272	10%	75%	14.5%	1.50	134
JUBILEE 194-2311H	Niobrara	49-021-21094	13N	65W	23, 11	9,515	338,000	272	10%	75%	14.5%	1.50	66
Fox Creek 222-3422H	Niobrara	05-123-42582	12N	63W	34, 22	8,955	418,000	272	10%	75%	14.5%	1.50	82
Averages						9,261	431,333	272	10%	75%	14.5%	1.50	85

Table B: 1-Section Laterals

	Type	Zone	API	Township	Range	Section	Lateral Length (ft)	EUR (MBO)	Net Thickness (h, ft)	Average				Drainage Area (A, acres)
										Average Porosity (φ, %)	Water Saturation (Sw, %)	Recovery Factor (RF, %)	Bo (Rb/STB)	
CASPER 1-26H	Horizontal	Niobrara	49-021-21111	16N	65W	25	4,468	241	272	10%	75%	14.5%	1.50	47
CRITTER CREEK 21-26H	Horizontal	Niobrara	05-123-31796	11N	63W	26	4,655	148	272	10%	75%	14.5%	1.50	29
CRITTER CREEK 22-27H	Horizontal	Niobrara	05-123-31507	11N	63W	27	4,955	52	272	10%	75%	14.5%	1.50	10
CRITTER CREEK 29-02H	Horizontal	Niobrara	05-123-33687	11N	63W	2	3,117	60	272	10%	75%	14.5%	1.50	12
CRITTER CREEK 30-26H	Horizontal	Niobrara	05-123-32328	11N	63W	26	4,266	94	272	10%	75%	14.5%	1.50	18
CRITTER CREEK 34-16H	Horizontal	Niobrara	05-123-33103	11N	63W	16	4,736	169	272	10%	75%	14.5%	1.50	33
ELMER 8-31H	Horizontal	Niobrara	05-123-30584	12N	62W	31	1,827	318	272	10%	75%	14.5%	1.50	62
ELSIE 7-34H	Horizontal	Niobrara	05-123-30631	12N	63W	34	4,930	473	272	10%	75%	14.5%	1.50	93
FOX CREEK 1-35H	Horizontal	Niobrara	05-123-31385	12N	63W	35	4,669	256	272	10%	75%	14.5%	1.50	50
FOX CREEK 2-25H	Horizontal	Niobrara	05-123-31400	12N	63W	25	3,776	168	272	10%	75%	14.5%	1.50	33
FOX CREEK 3-26H	Horizontal	Niobrara	05-123-31417	12N	63W	26	3,987	247	272	10%	75%	14.5%	1.50	48
FOX CREEK 6-33H	Horizontal	Niobrara	05-123-31558	12N	63W	33	4,140	37	272	10%	75%	14.5%	1.50	7
ROSIE 1-35H	Horizontal	Niobrara	49-021-21009	16N	65W	35	4,327	225	272	10%	75%	14.5%	1.50	44
Averages							4,143	191	272	10%	75%	14.5%	1.50	38
Drainage Area (acres) = $\frac{(EUR_{Net} \cdot B_o)(5.615 \frac{ft^3}{bbl})}{(RF)(\phi)(1 - S_w)(h)(43,560 \frac{ft^2}{acre})}$														

Where:

RF = Recovery Factor, %

 ϕ = Porosity, % S_w = Water Saturation, %

h = Net Thickness, ft

 B_o = Oil Formation Volume Factor, RB/STB EUR_{Net} = Estimated Ultimate Oil Recovery, bbls

Note: 1-section lateral average drainage area calculates to roughly half of 2-section lateral - check

Exhibit E-3

Economic Analysis

Date: 8/1/17

Reference Sections:

Engineer: William L. Irwin

Key Variables & Assumptions

	Type Well 8	Type Well 15	8 wells	15 wells	
Capex	\$ 5,800	\$ 5,600	\$ 46,400	\$ 84,000	M\$ Pad development and shared facilities lowers cost by \$200 M\$
LOE	\$ 13,000	\$ 13,000	\$ 13,000	\$ 13,000	Monthly operating expenses per well, \$
Total Equivalent EUR	503	503	4,026	7,548	Estimated ultimate recovery, MBOE
EUR, Oil	431	431	3,451	6,470	Estimated oil recovery, Mbbls
EUR, Gas	431	431	3,451	6,470	Estimated gas recovery, Mscf (assuming 1,000 scf/bbl)
WI	100	100	100	100	Estimated Working Interest
NRI	86	86	86	86	Estimated Net Revenue Interest
Oil Price	\$ 50.00	\$ 50.00	\$ 50.00	\$ 50.00	\$/bbl, Estimated realized price, includes differential from Nymex
Gas Price	\$ 3.00	\$ 3.00	\$ 3.00	\$ 3.00	\$/Mcf, Estimated realized price, includes differential from Henry Hub

Economic Outputs

BT NPV10	\$ 2,987	\$ 3,187	\$ 23,896	\$ 47,805	M\$, Net present value discounted at 10%
BT ROR	41%	57%	41%	57%	Rate of Return as %

Estimated Improved Value			50%		Due to improved Recovery Factor from increase in well density and pad development lowering per well cost.
--------------------------	--	--	-----	--	---