

Company: Caerus Operating LLC

Well: Puckett 11C-26 697

Field: Grand Valley

County: Garfield State: Colorado

Cement Bond Log  
Reservoir Saturation Log  
Gamma Ray / CCLCounty: Garfield  
Field: Grand Valley  
Location: Lat 39.30' 07.76" N Long 108.11' 18.38" W  
Well: Puckett 11C-26 697  
Company: Caerus Operating LLC

Location:	Lat 39.30' 07.76" N Long 108.11' 18.38" W	Elev.:	K.B.	8462.00 ft
			G.L.	8432.00 ft
			D.F.	8462.00 ft
Permanent Datum:	Ground Level	Elev.:	8432.00 f	
Log Measured From:	Kelly Bushing	30.00 ft	above Perm.Datum	
Drilling Measured From:	Kelly Bushing			
API Serial No.	Section:	Township:	Range:	
5045233860000	23	6S	97W	

Logging Date 23-Dec-2017

Run Number one

Depth Driller 9380.00 ft

Schlumberger Depth 9380.00 ft

Bottom Log Interval 9270.00 ft

Top Log Interval 2500.00 ft

Casing Fluid Type Water

Salinity

Density 8.6 lbm/gal

Fluid Level 8.00 ft

BIT/CASING/TUBING STRING

Bit Size 7.88 in

From 7375.00 ft

To 9380.00 ft

Casing/Tubing Size 4.5 in

Weight 11.6 lbm/ft

Grade P110

From 0.00 ft

To 9352.10 ft

Max Recorded Temperatures

Logger on Bottom 23-Dec-2017 11:50:00

Unit Number 3003 Location: Evanston, Wyoming

Recorded By Justin Ray

Witnessed By Ryan Tompkins

## Disclaimer

THE USE OF AND RELIANCE UPON THIS RECORDED-DATA BY THE HEREIN NAMED COMPANY (AND ANY OF ITS AFFILIATES, PARTNERS, REPRESENTATIVES, AGENTS, CONSULTANTS AND EMPLOYEES) IS SUBJECT TO THE TERMS AND CONDITIONS AGREED UPON BETWEEN SCHLUMBERGER AND THE COMPANY, INCLUDING: (a) RESTRICTIONS ON USE OF THE RECORDED-DATA; (b) DISCLAIMERS AND WAIVERS OF WARRANTIES AND REPRESENTATIONS REGARDING COMPANY'S USE AND RELIANCE UPON THE RECORDED-DATA; AND (c) CUSTOMER'S FULL AND SOLE RESPONSIBILITY FOR ANY INFERENCE DRAWN OR DECISION MADE IN CONNECTION WITH THE USE OF THIS RECORDED-DATA.

## Contents

- Header
- Disclaimer
- Contents
- Well Sketch
- Borehole Size/Casing/Tubing Record
- Remarks and Equipment Summary
- one Main Pass
  - Integration Summary
  - Software Version
  - Composite Summary
  - Log ( SCMT\_Amp\_VDL )
  - Parameter Listing
- one Repeat Pass
  - Integration Summary
  - Software Version
  - Composite Summary
  - Log ( SCMT\_Amp\_VDL )

- one Main Pass
  - Integration Summary
  - Software Version
  - Composite Summary
  - Log ( RST SIGMA Answer )
  - Parameter Listing
- one Repeat Pass
  - Integration Summary
  - Software Version
  - Composite Summary
  - Log ( RST SIGMA Answer )
  - Parameter Listing
- Tail

8.5 Parameter Listing

9. one Free Pipe Pass

9.1 Integration Summary

9.2 Software Version

9.3 Composite Summary

9.4 Log ( SCMT\_Amp\_VDL )

9.5 Parameter Listing

## Well Sketch

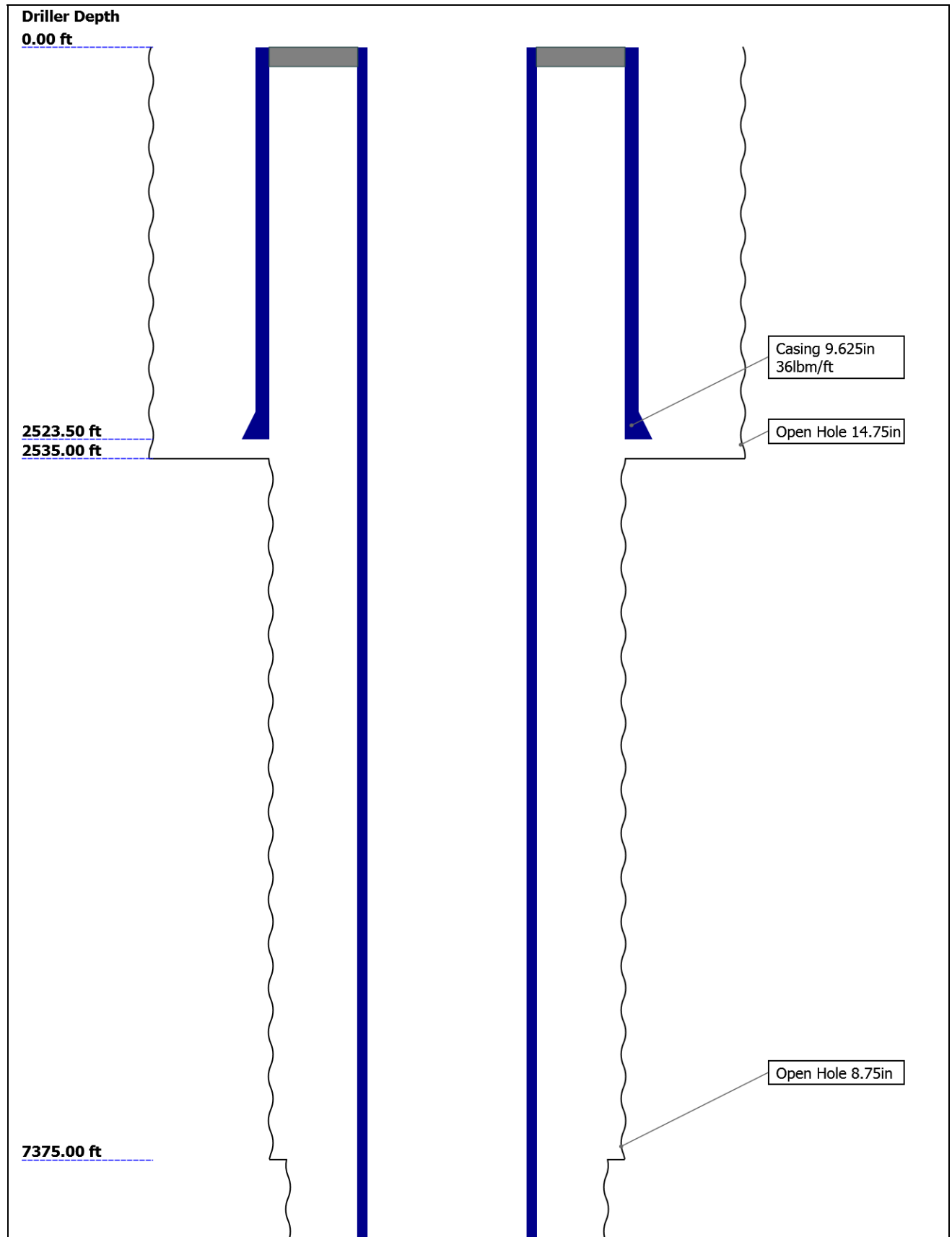

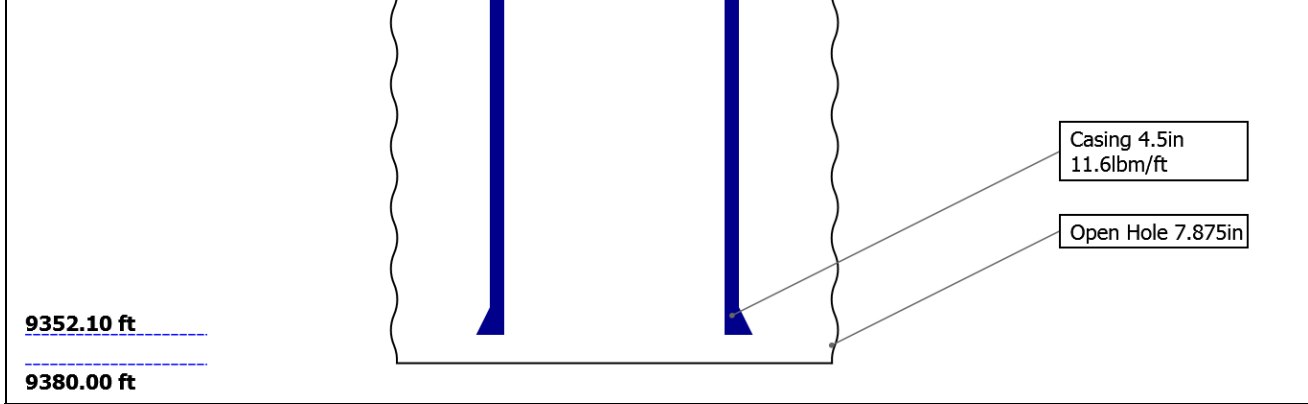

Borehole Size/Casing/Tubing Record

Bit						
Bit Size ( in )	14.75	8.75	7.875			
Top Driller ( ft )	0	2535	7375			
Top Logger ( ft )	0	2535	7375			
Bottom Driller ( ft )	2535	7375	9380			
Bottom Logger ( ft )	2535	7375	9380			
Casing						
Size ( in )	9.625	4.5				
Weight ( lbm/ft )	36	11.6				
Inner Diameter ( in )	8.921	4				
Grade	J55	P110				
Top Driller ( ft )	0	0				
Top Logger ( ft )	0	0				
Bottom Driller ( ft )	2523.5	9352.1				
Bottom Logger ( ft )	2523.5	9352.1				

Remarks and Equipment Summary

one: Toolstring				one: Remarks
Equip name	Length	MP name	Offset	Toolstring ran as per tool sketch
PEH-EF	54.08			Max Temperature of 233 deg F
				Max Pressure of 3806 psi
AH-38	51.72			TD Tagged at 9266 ft
PSTP-A:3823	51.44	GR	47.74	TOC at 2540 ft
PSC-A:3733		PSTC	47.44	Short Joint at 6854-6864 ft
PSTC-A:3733		PSTC Tool String Bottom	0.00	Log correlated to down log.
PBMS-A:3823		Temperature	44.65	Thank you for choosing Schlumberger
Sapphire 10kP SI		Sapphire Pressure	44.54	
		CCL	43.92	
		PBMS	43.17	
RST-C:309	43.17			
RSCH-A:277				
RSC-E:277				
RSS-A:373				
MNTR-F				
RSXH-A:309				
RSX-E:309				
		RSC-E	36.82	

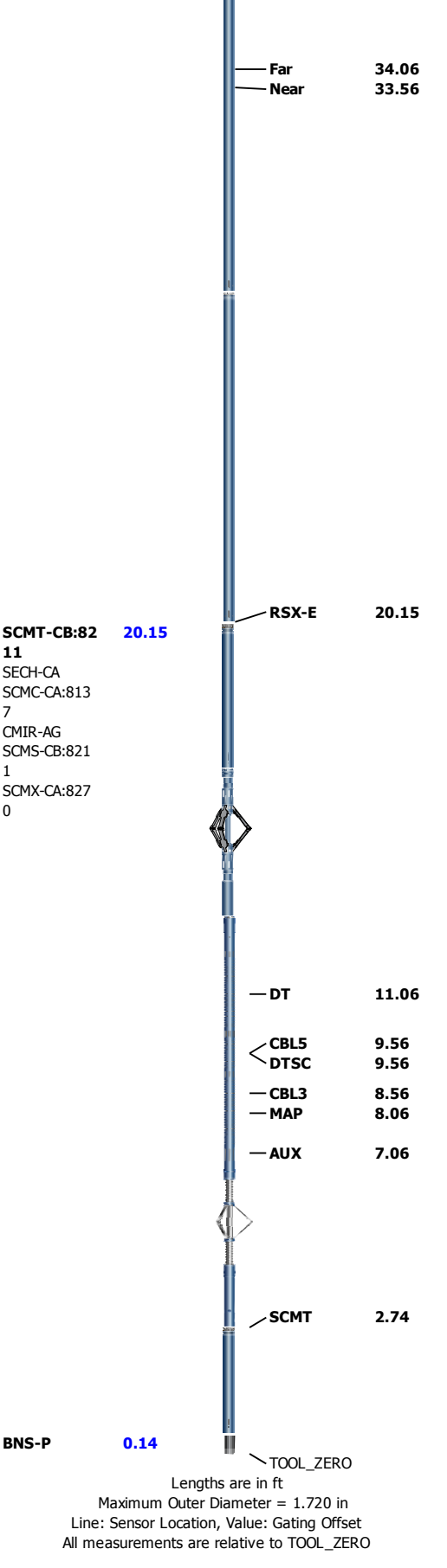

one	
Main Pass	
Software Version	
Acquisition System	Version
Maxwell 2017 SP3	7.3.92069.3100

# Pass Summary

Run Name	Pass Objective	Direction	Top	Bottom	Start	Stop	DSC Mode	Depth Shift	Include Parallel Data
one	Log[3]:Up	Up	2156.73 ft	9279.53 ft	23-Dec-2017 11:52:01 AM	23-Dec-2017 2:32:16 PM	ON	7.55 ft	Yes

All depths are referenced to toolstring zero

Log	Company:Caerus Operating LLC	Well:Puckett 11C-26 697
		one: Log[3]:Up:S004

Description: SCMT Amplitudes and VDL Format: Log ( SCMT\_Amp\_VDL ) Index Scale: 5 in per 100 ft Index Unit: ft Index Type: Measured Depth  
 Creation Date: 23-Dec-2017 15:20:27

TIME\_1900 - Time Marked every 60.00 (s)

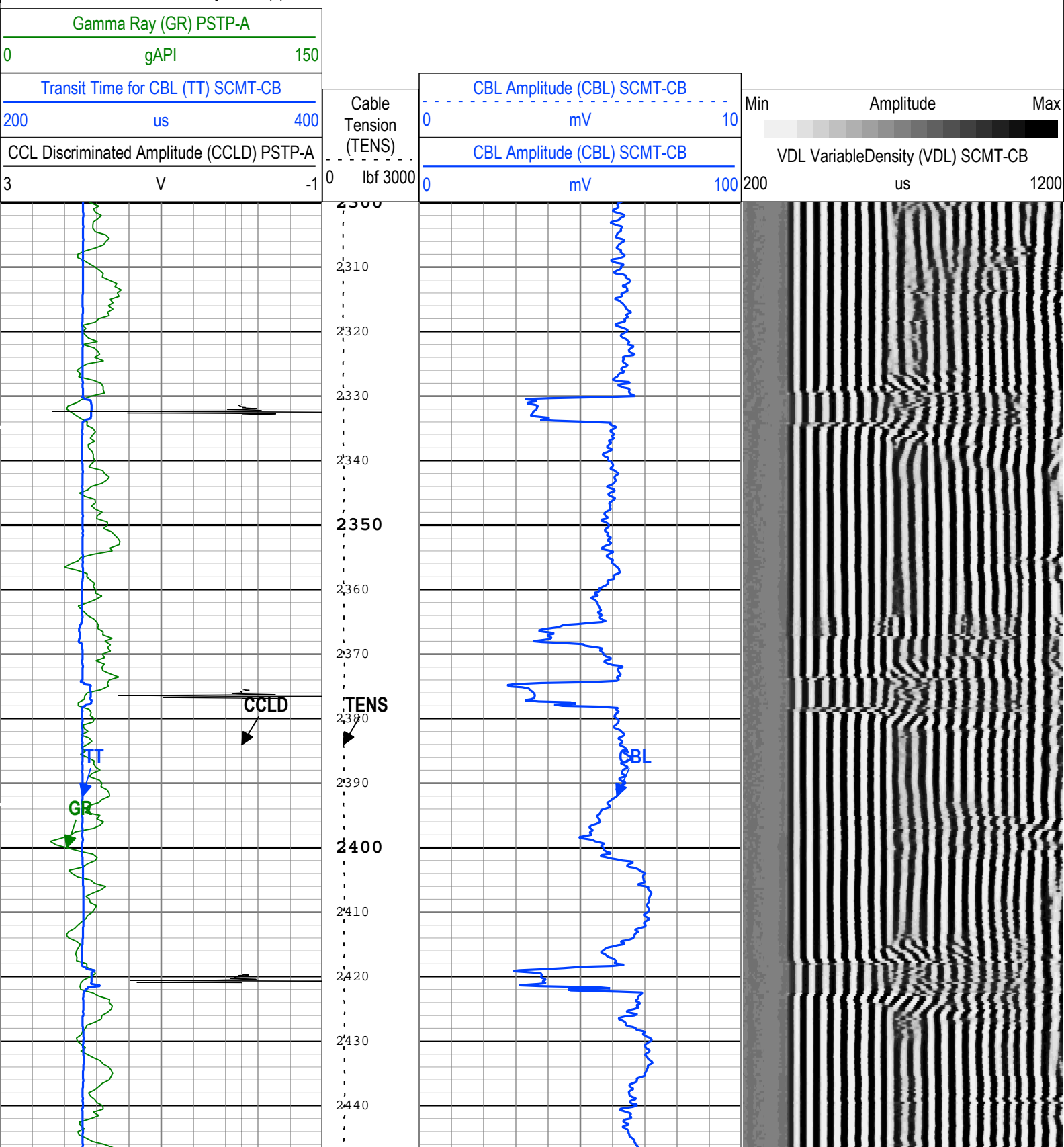

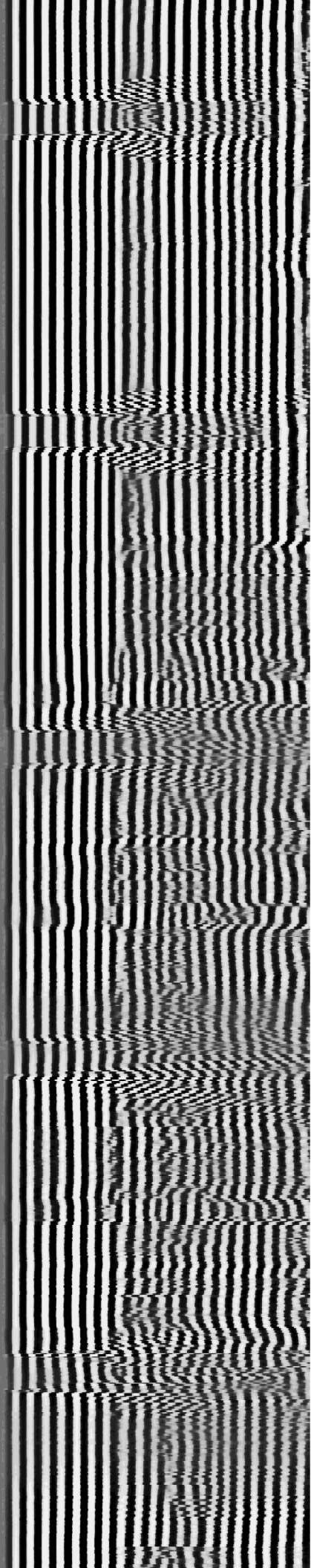
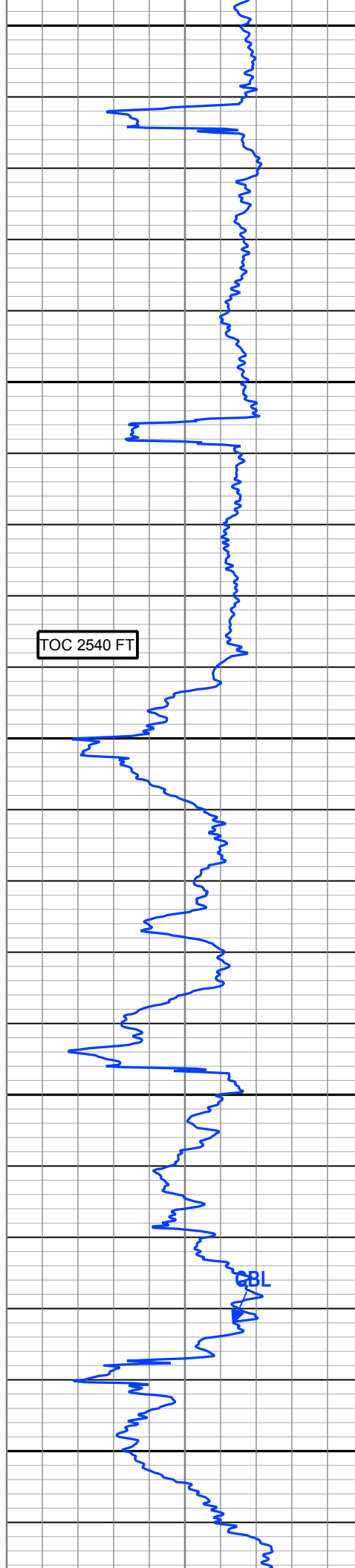
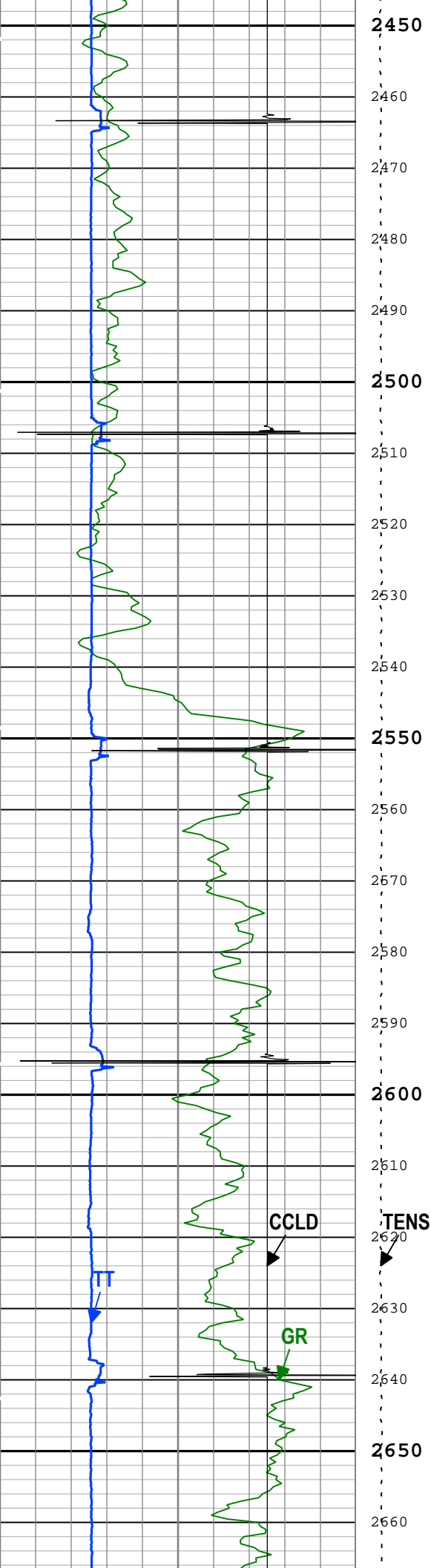

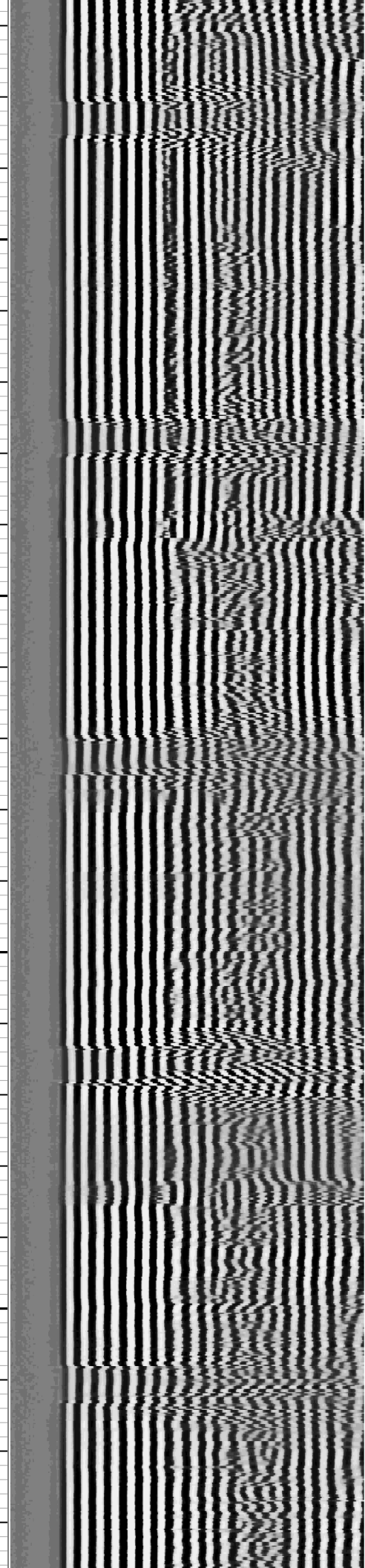
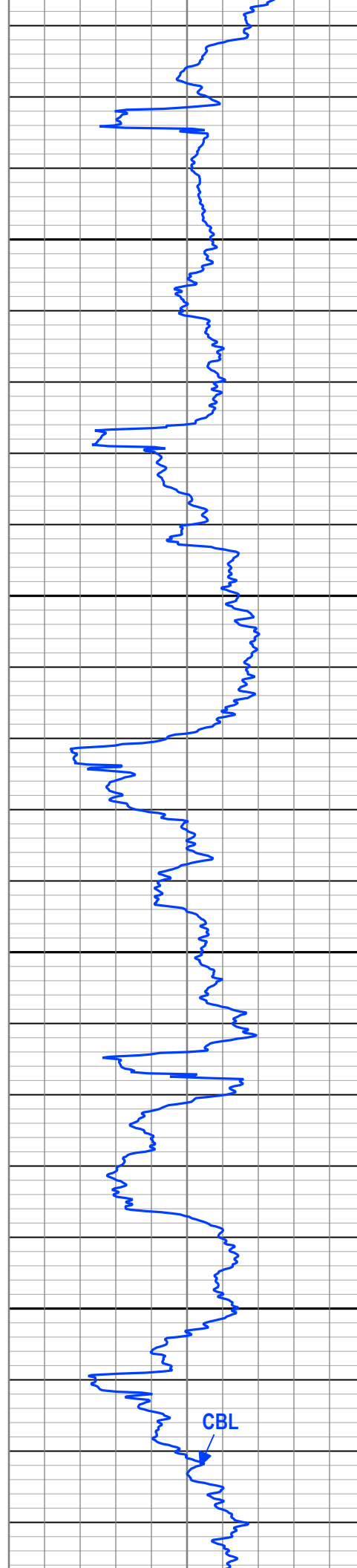
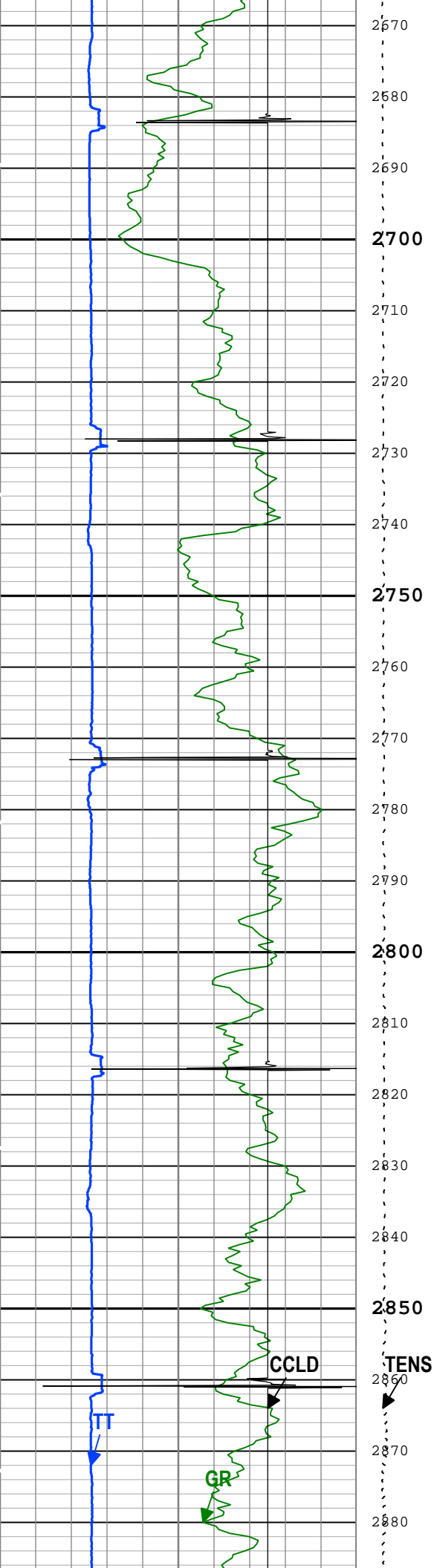



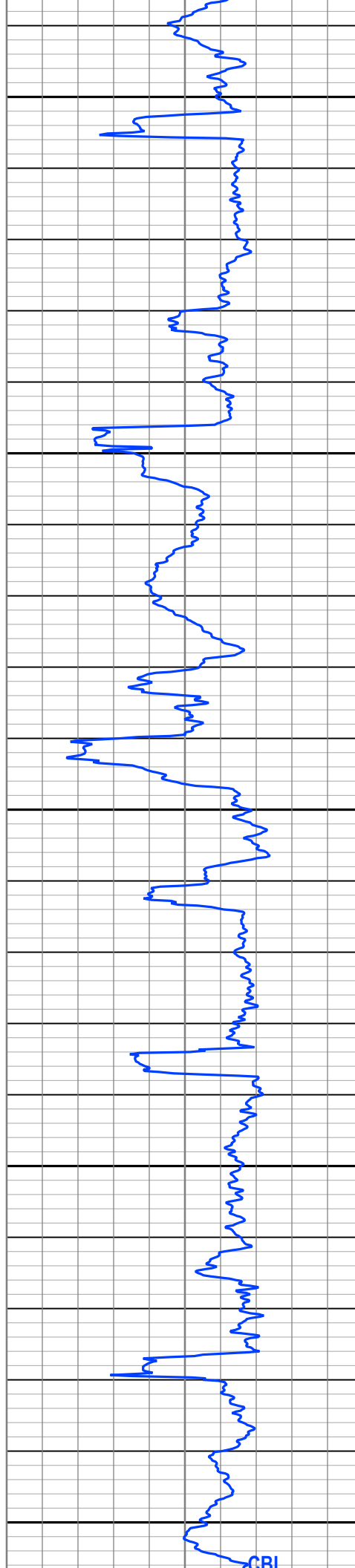
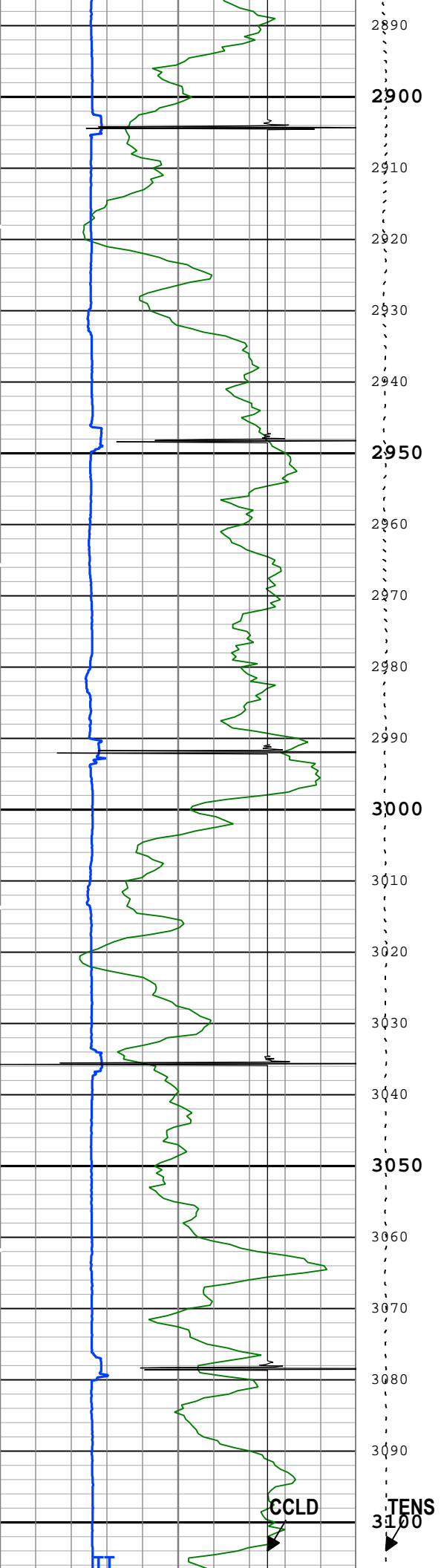



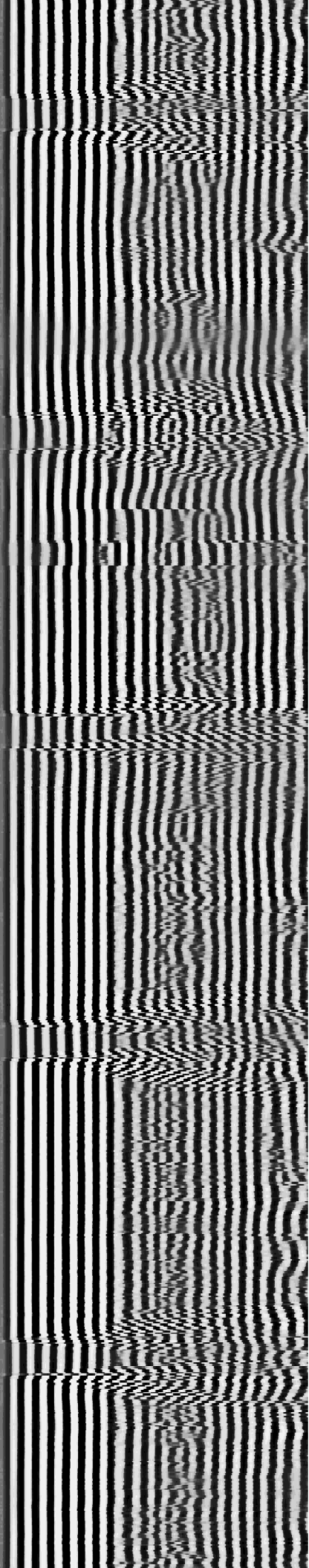
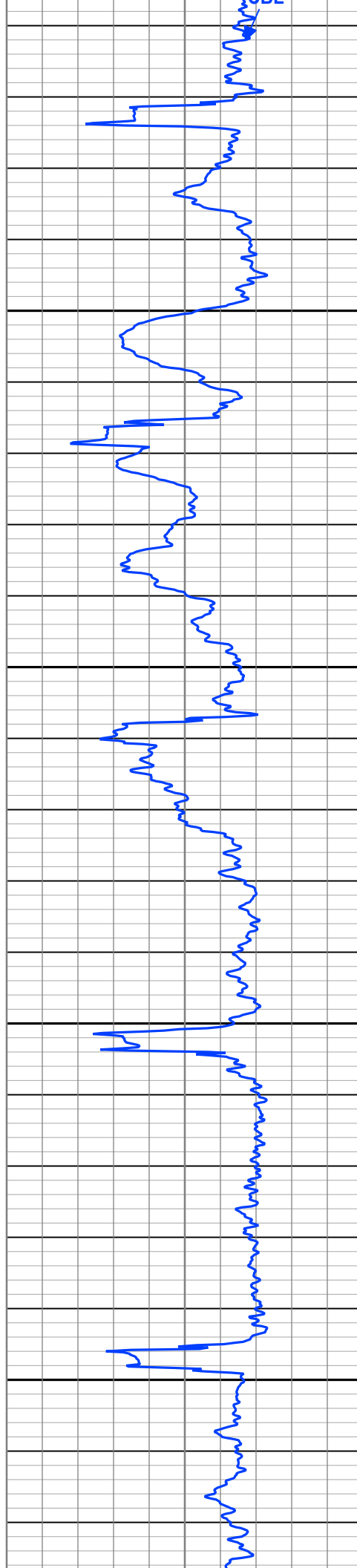
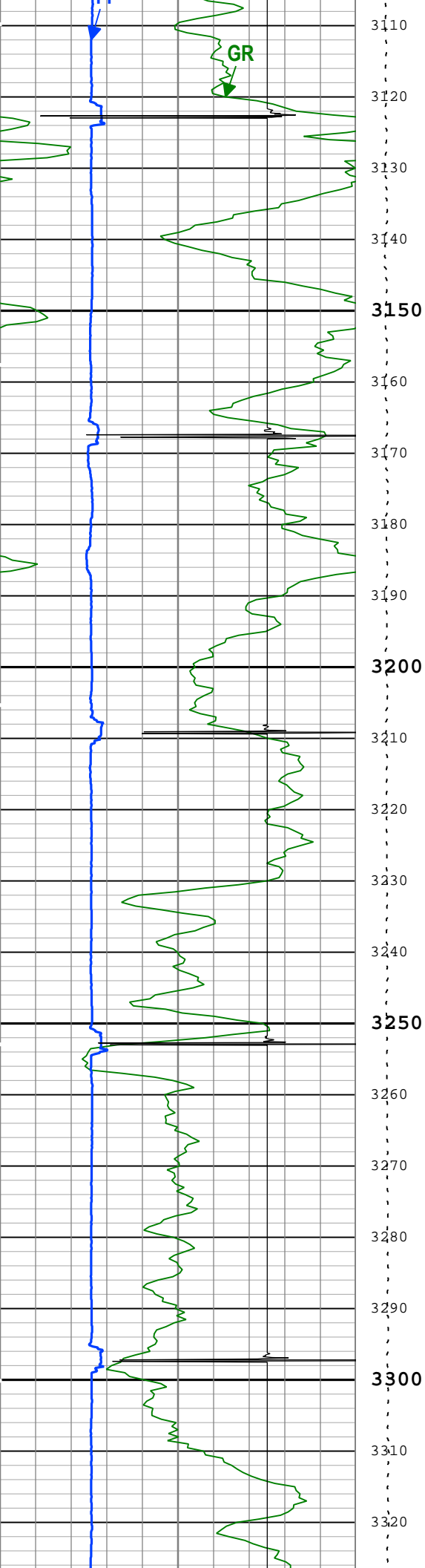

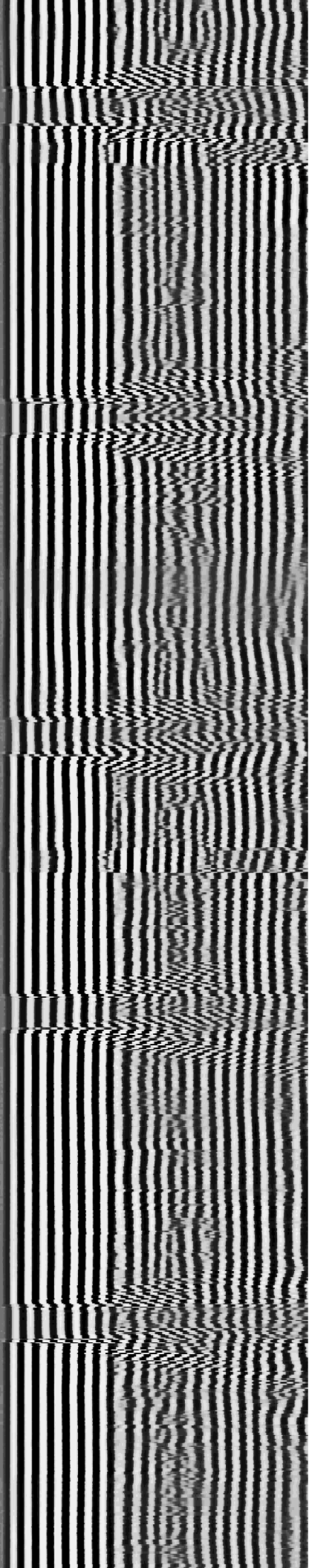
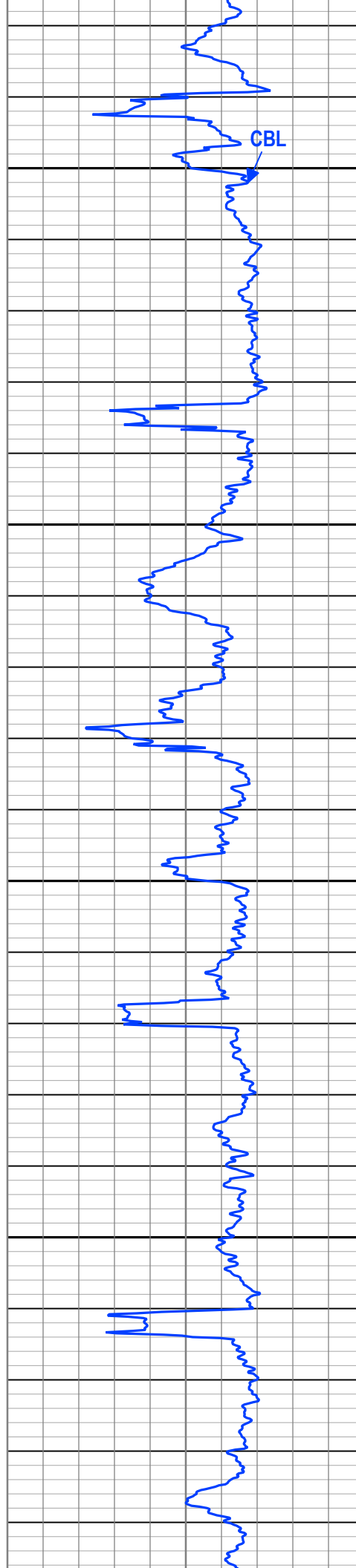
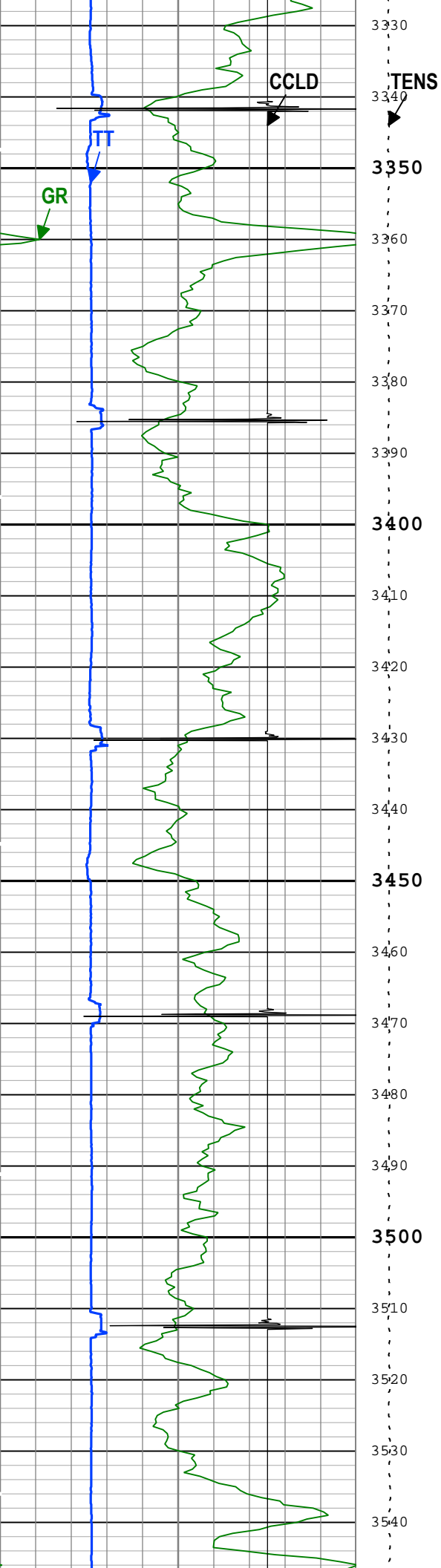

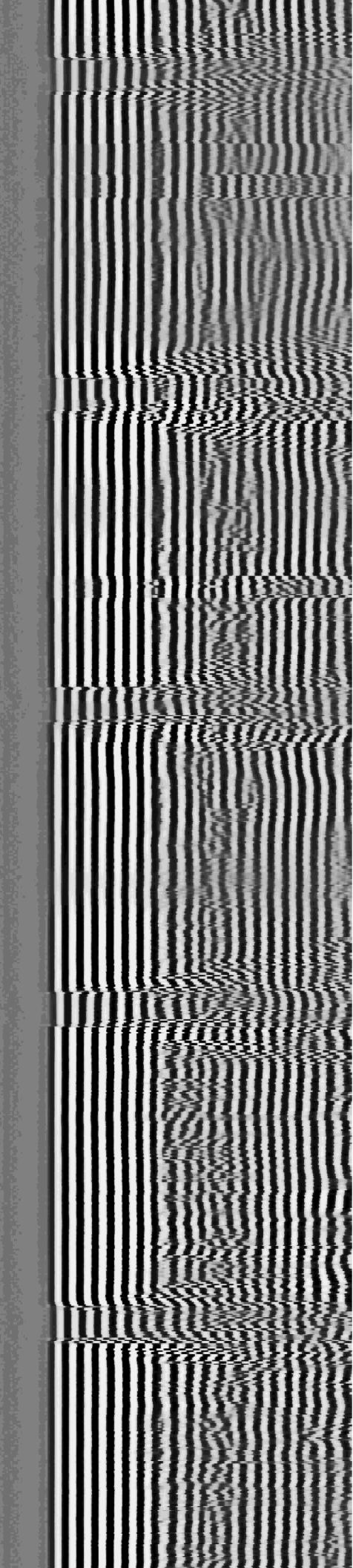
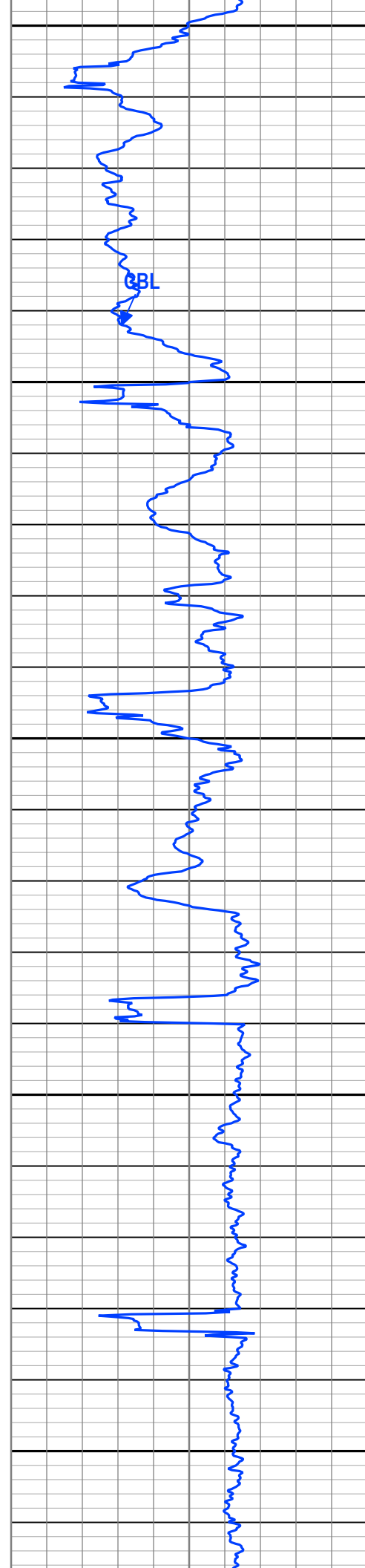
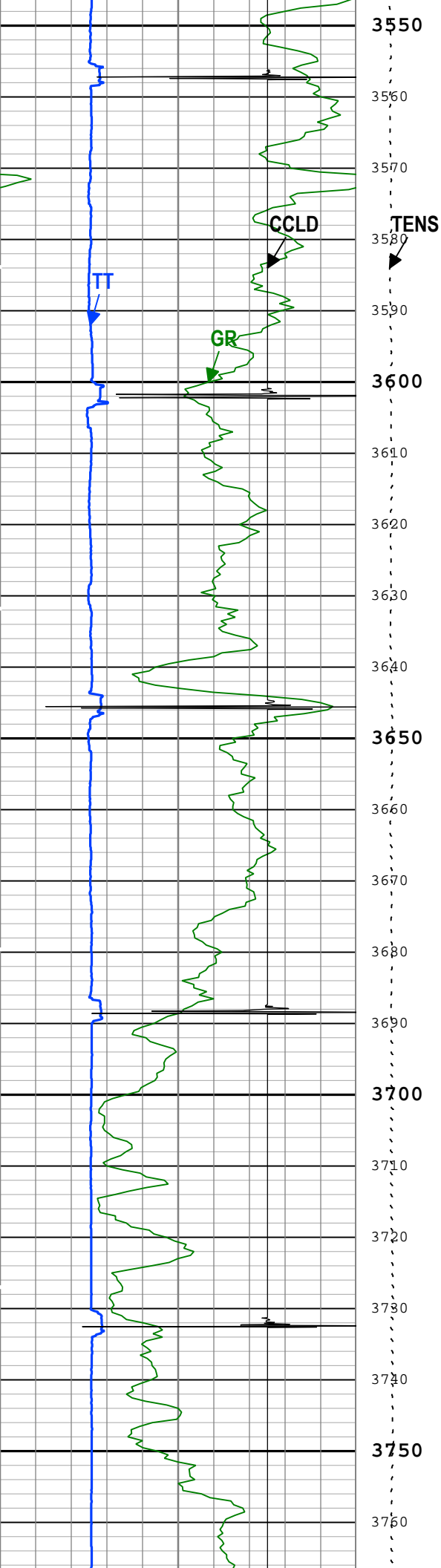



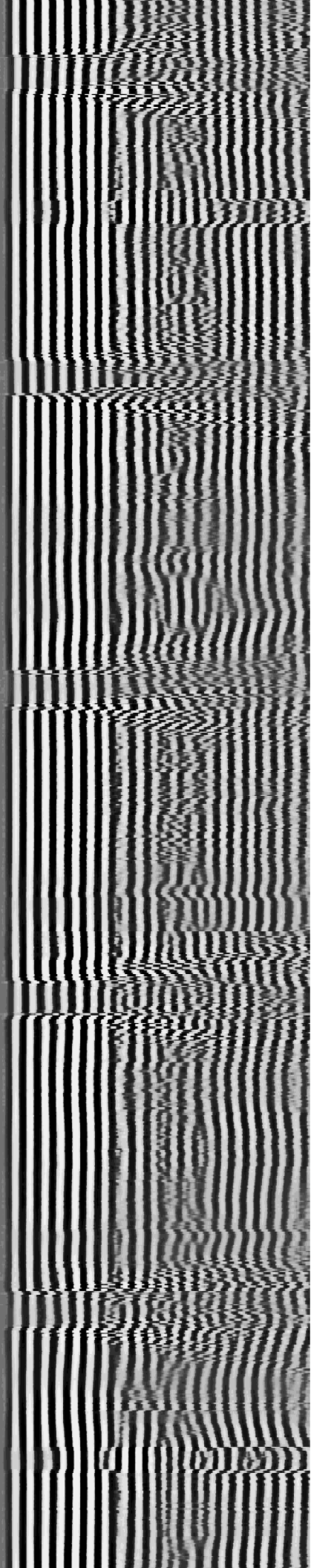
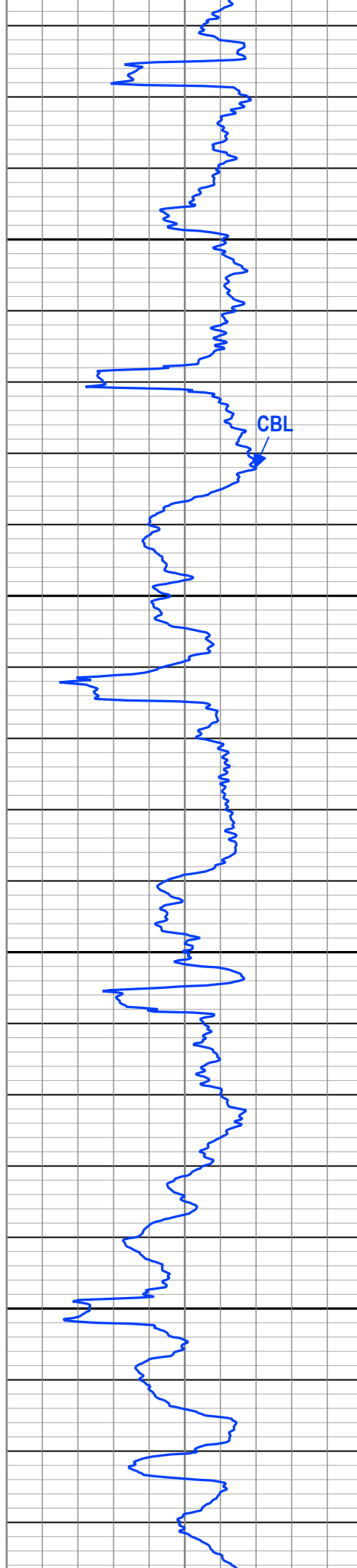
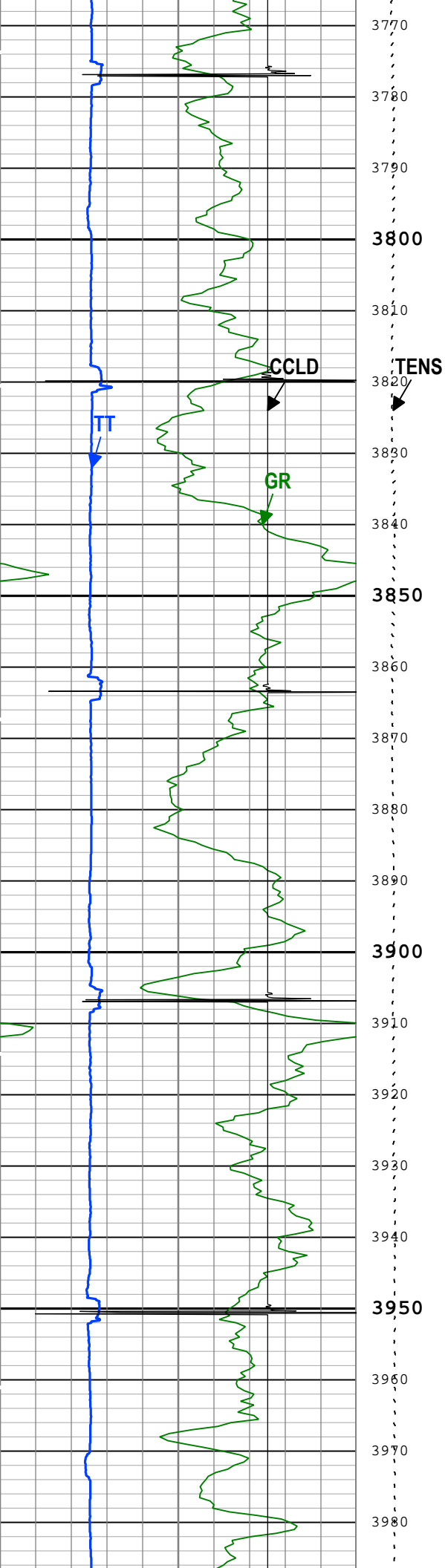

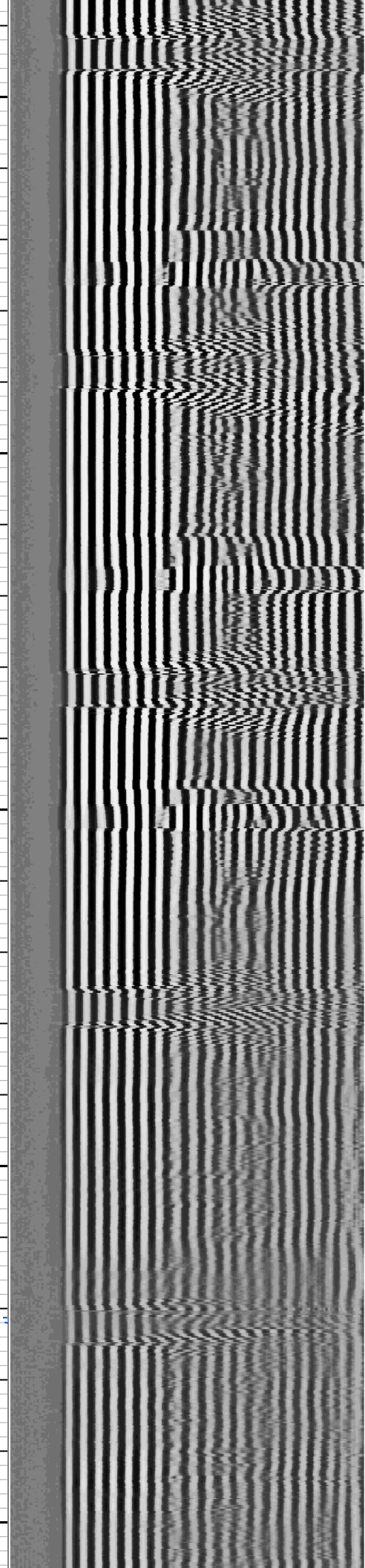
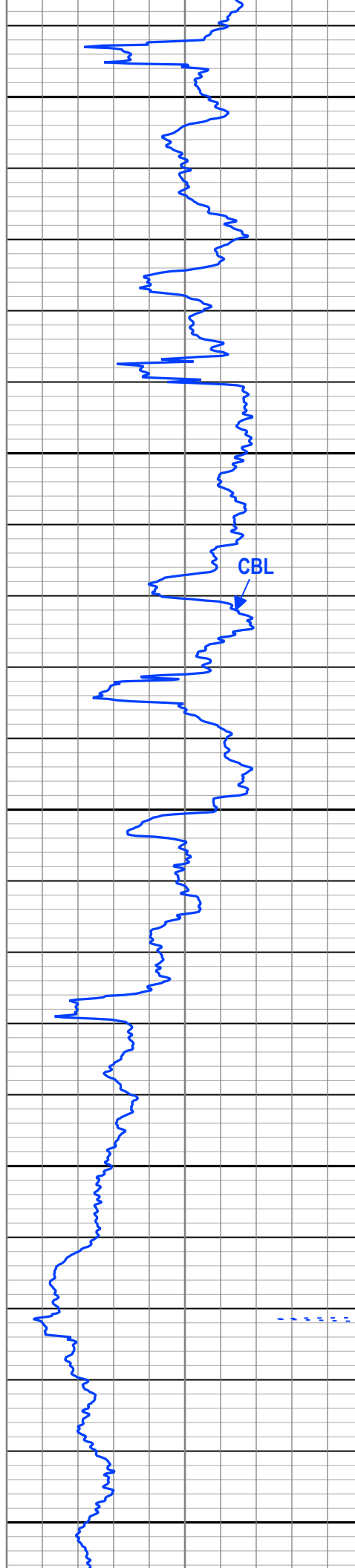
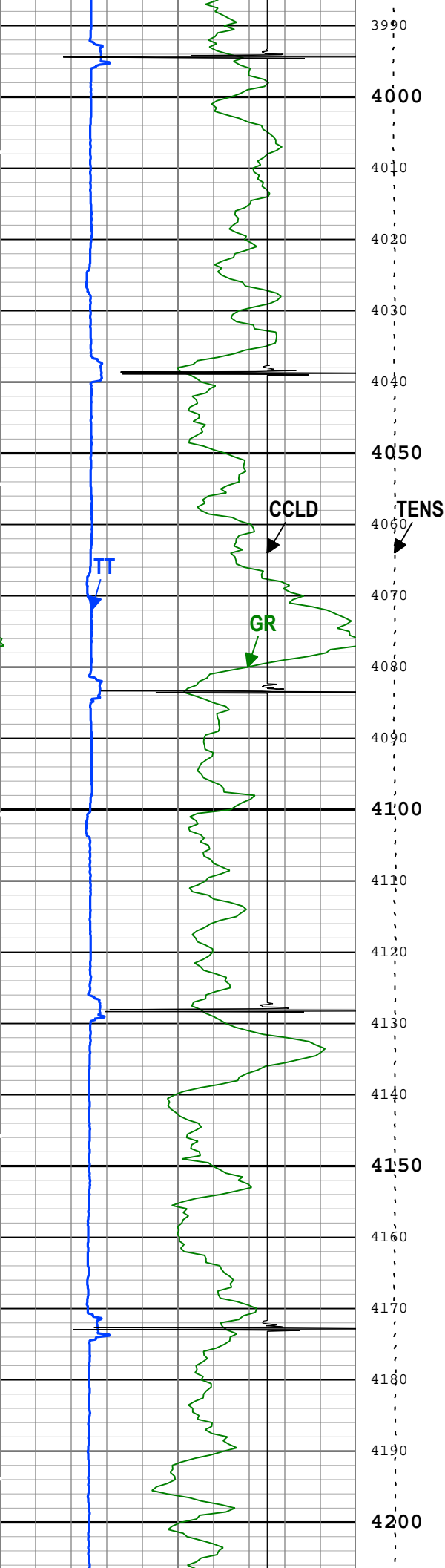

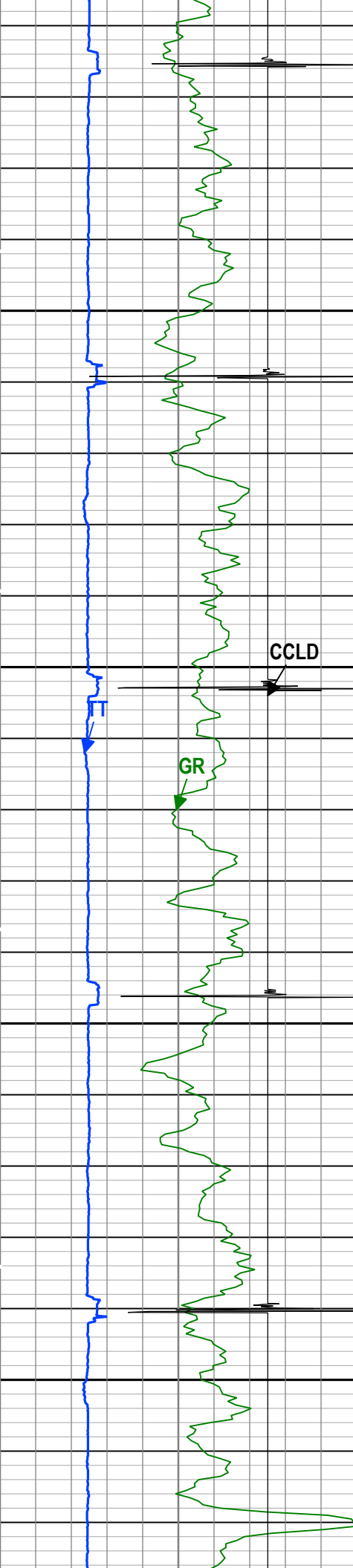

4210  
4220  
4230  
4240  
4250  
4260  
4270  
4280  
4290  
4300  
4310  
4320  
4330  
4340  
4350  
4360  
4370  
4380  
4390  
4400  
4410  
4420

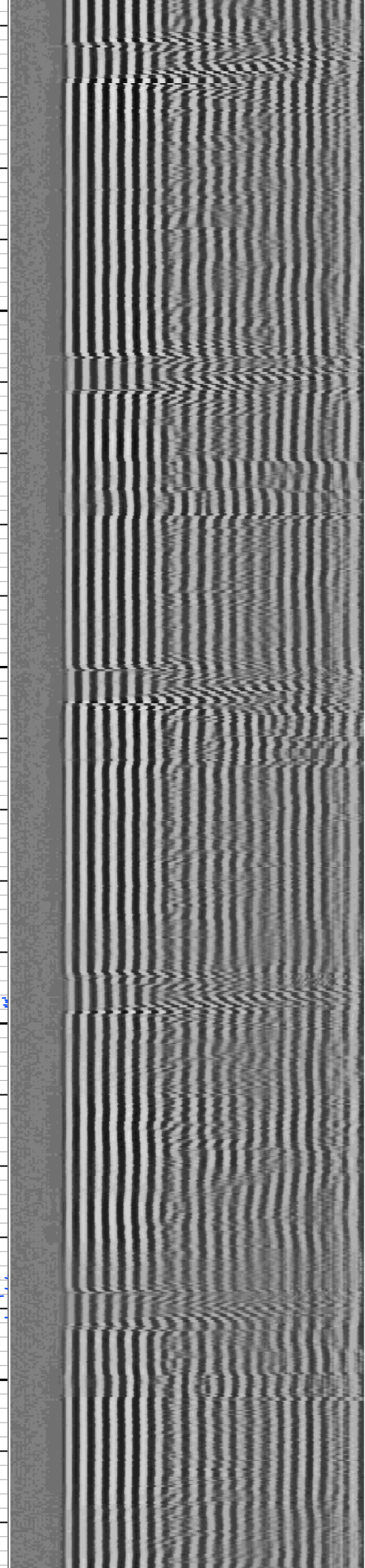
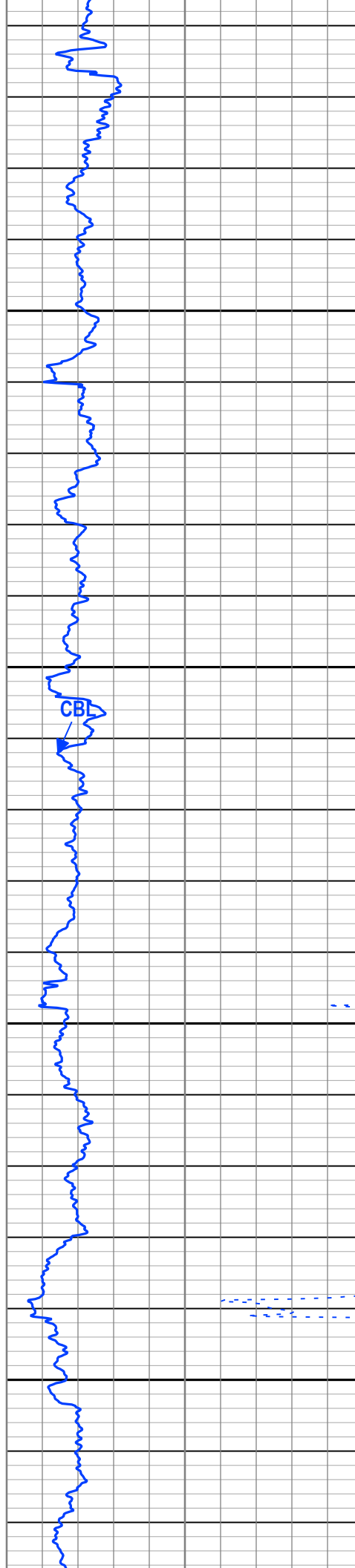



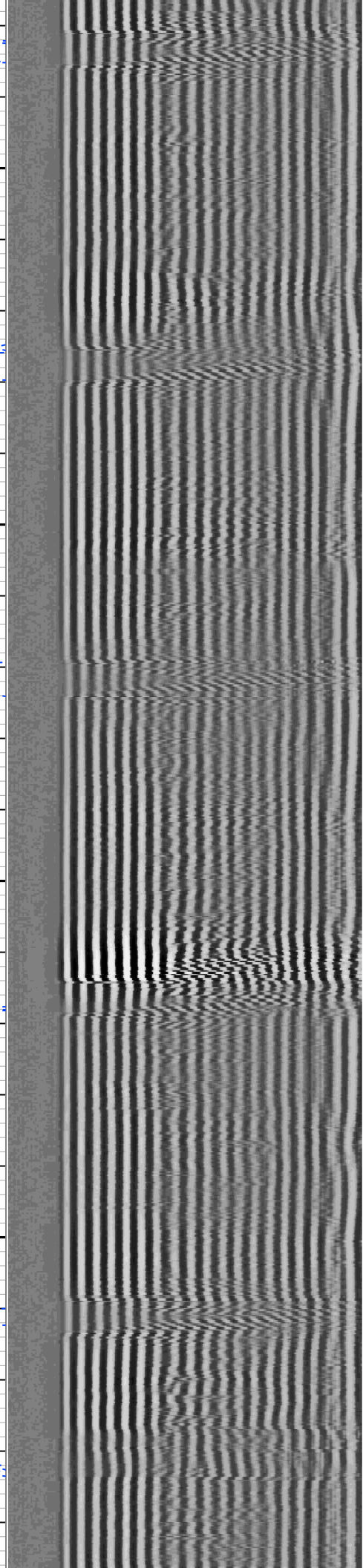
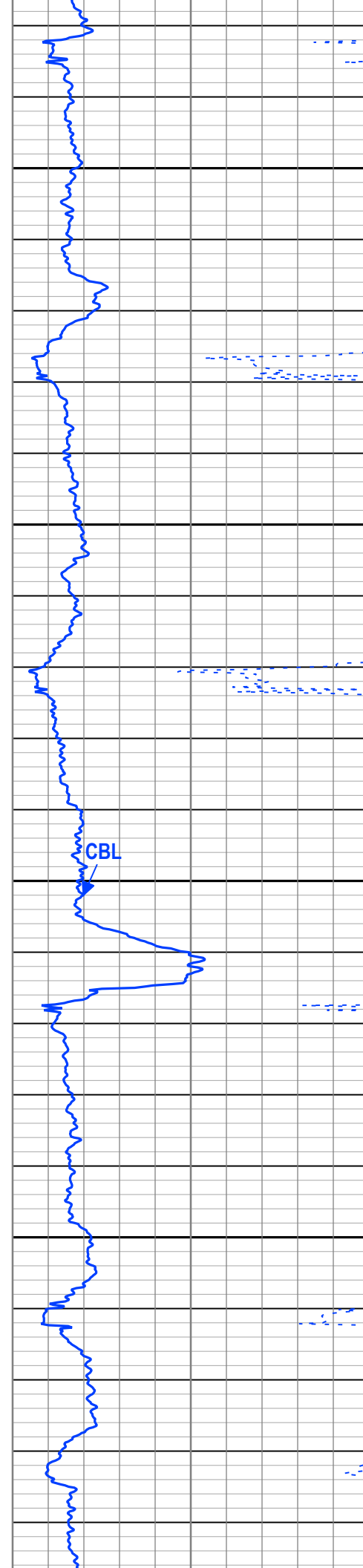
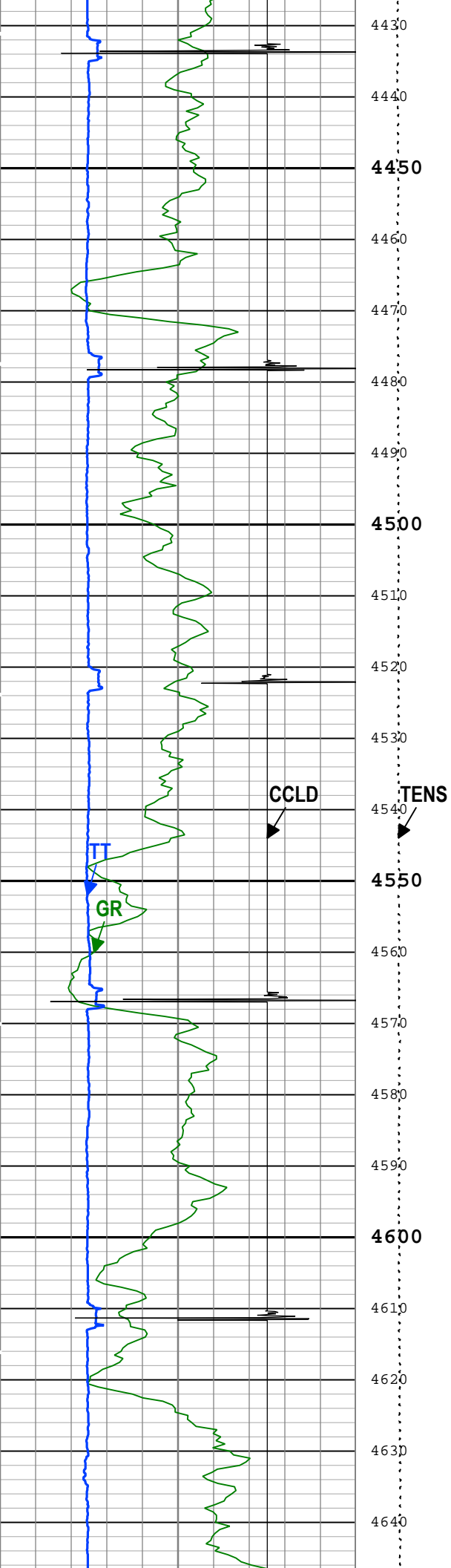

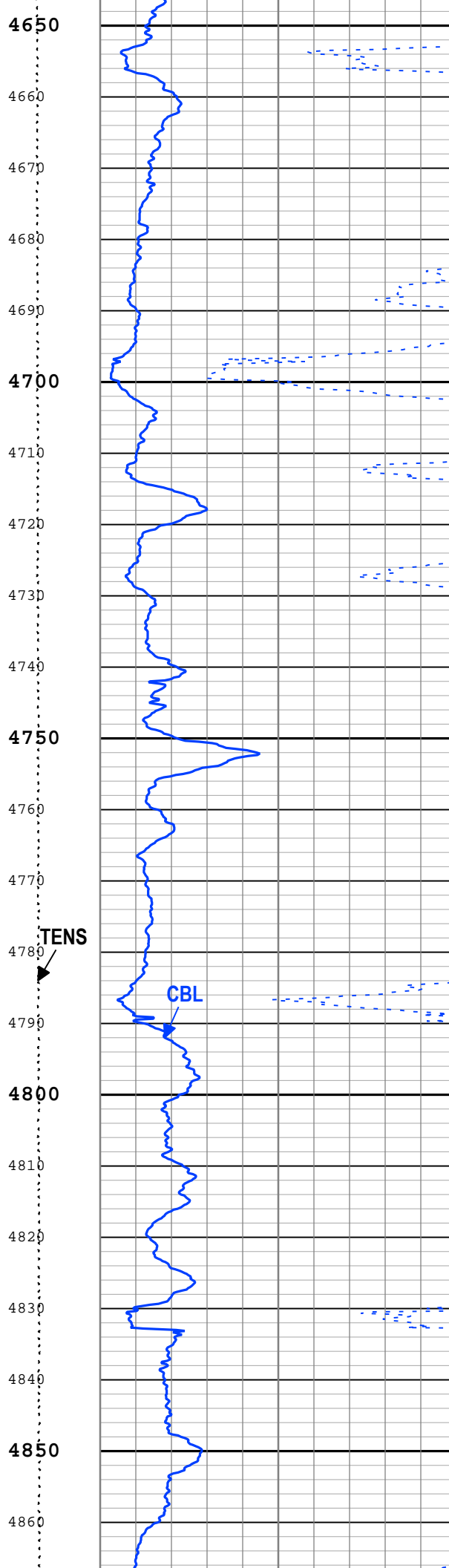
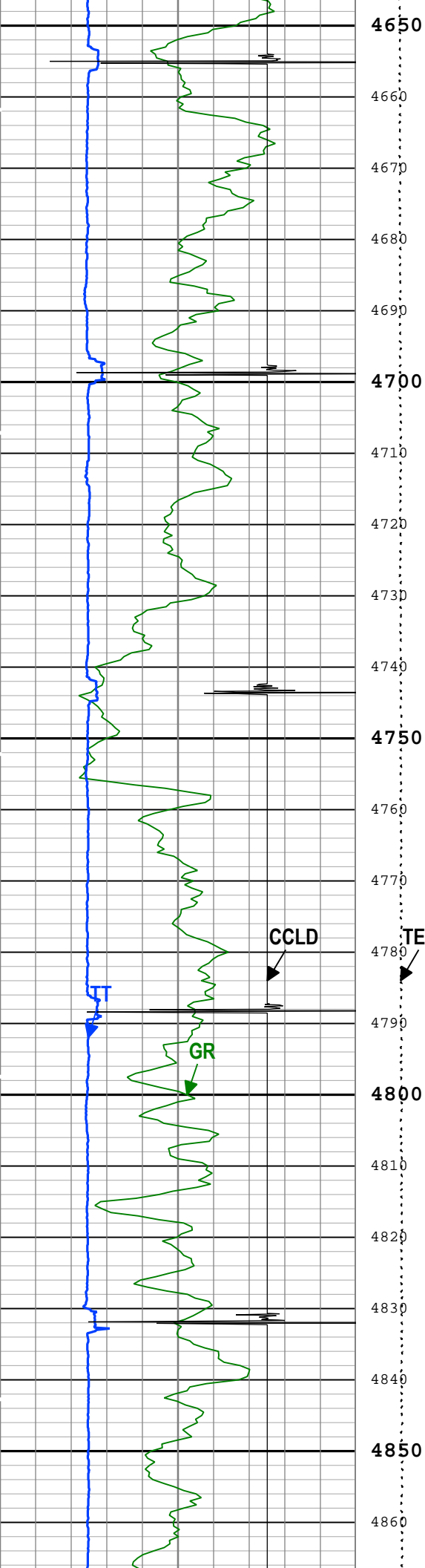

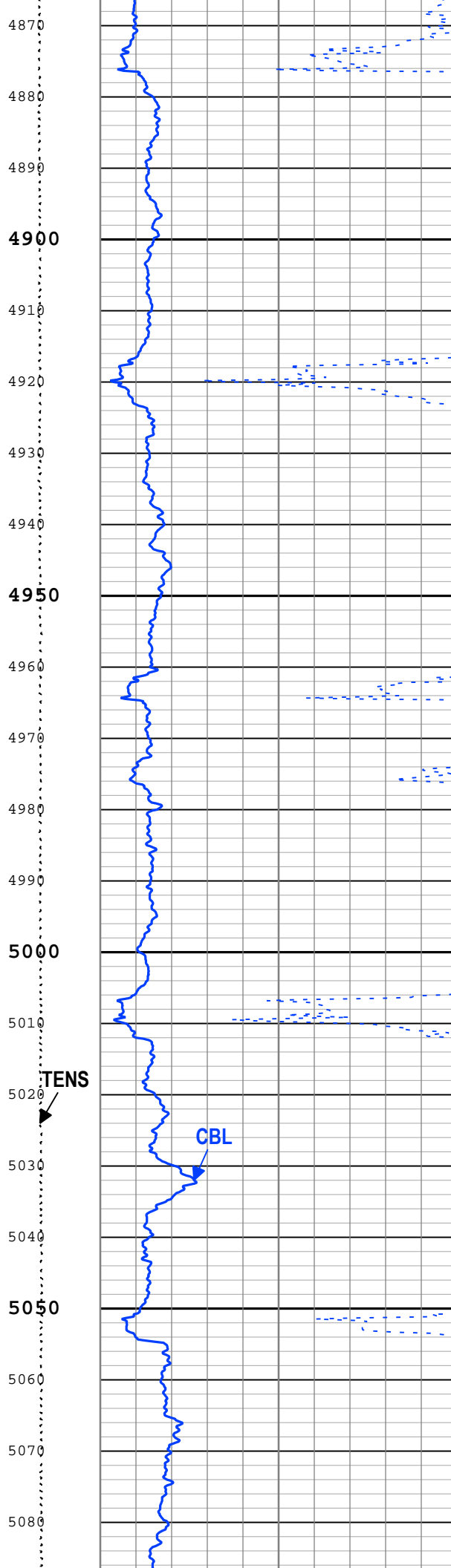
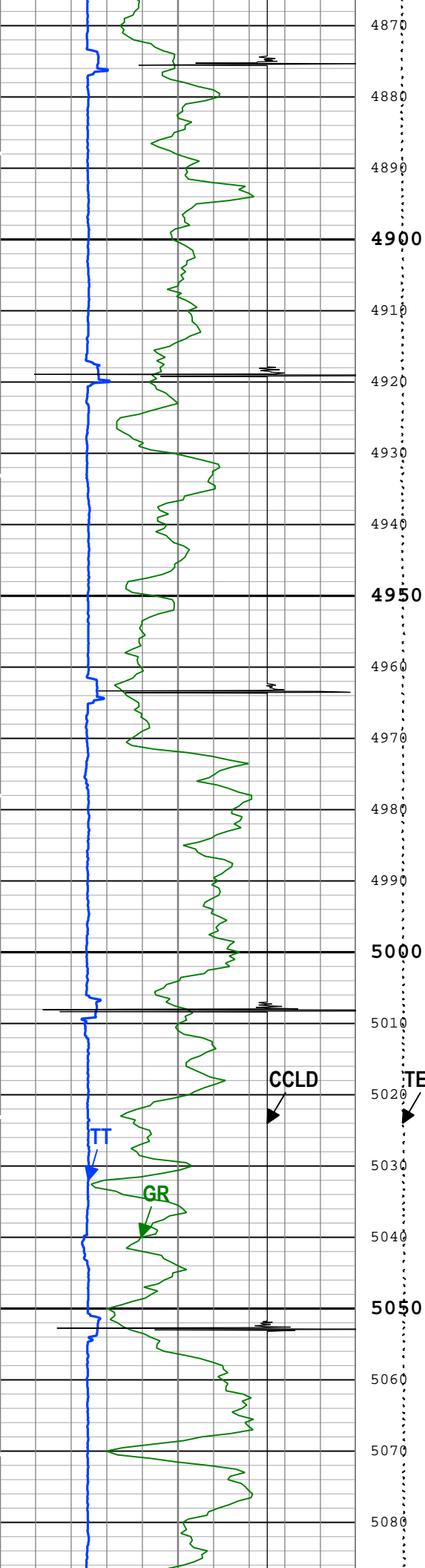

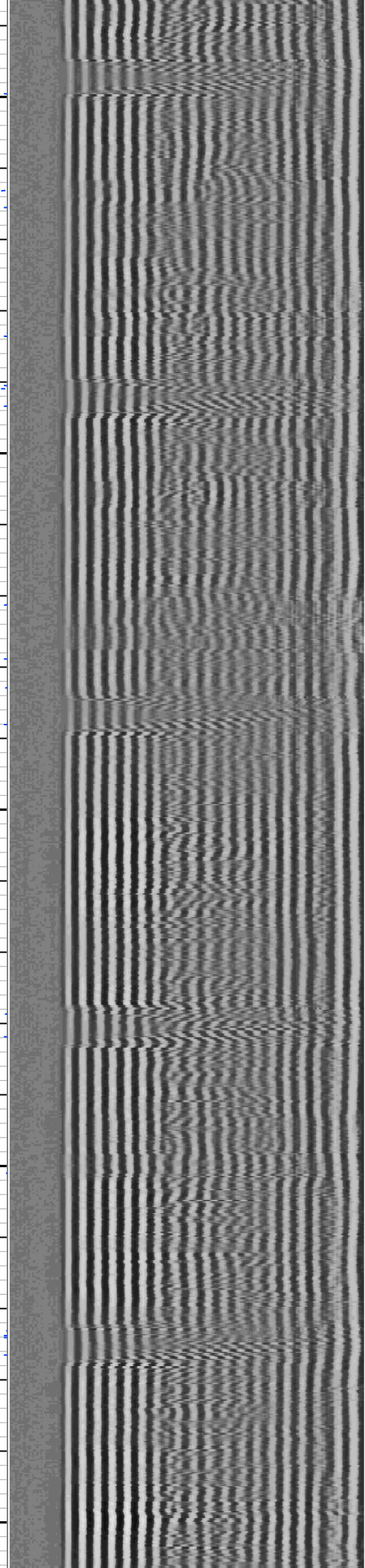
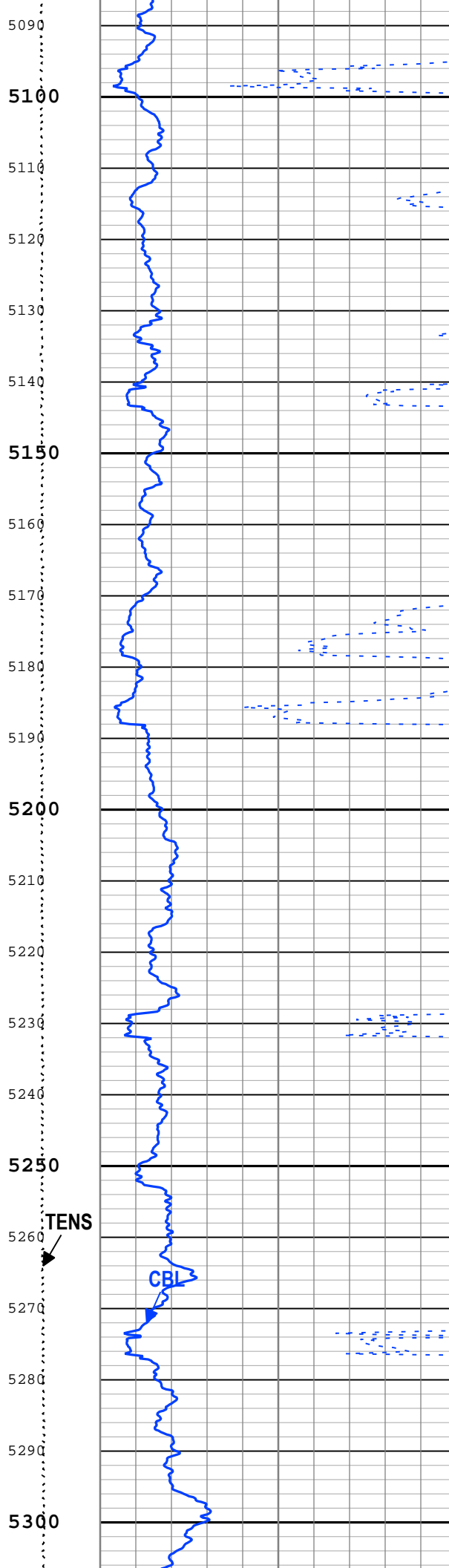
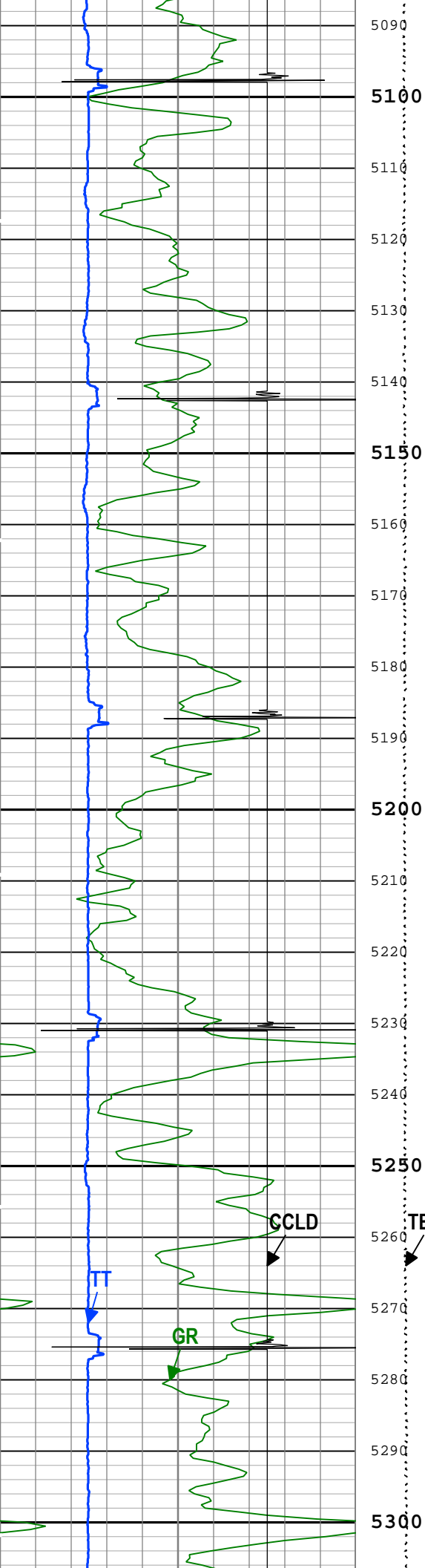



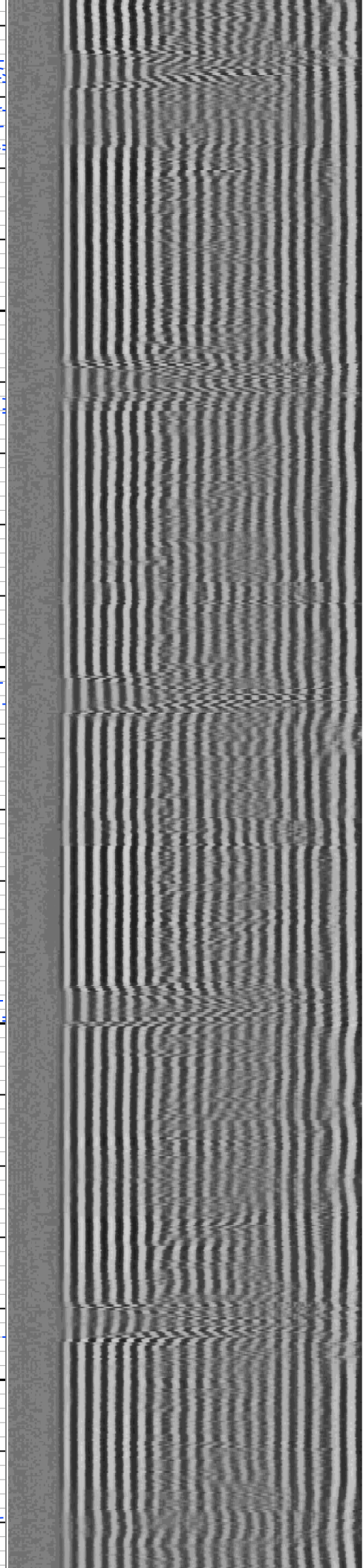
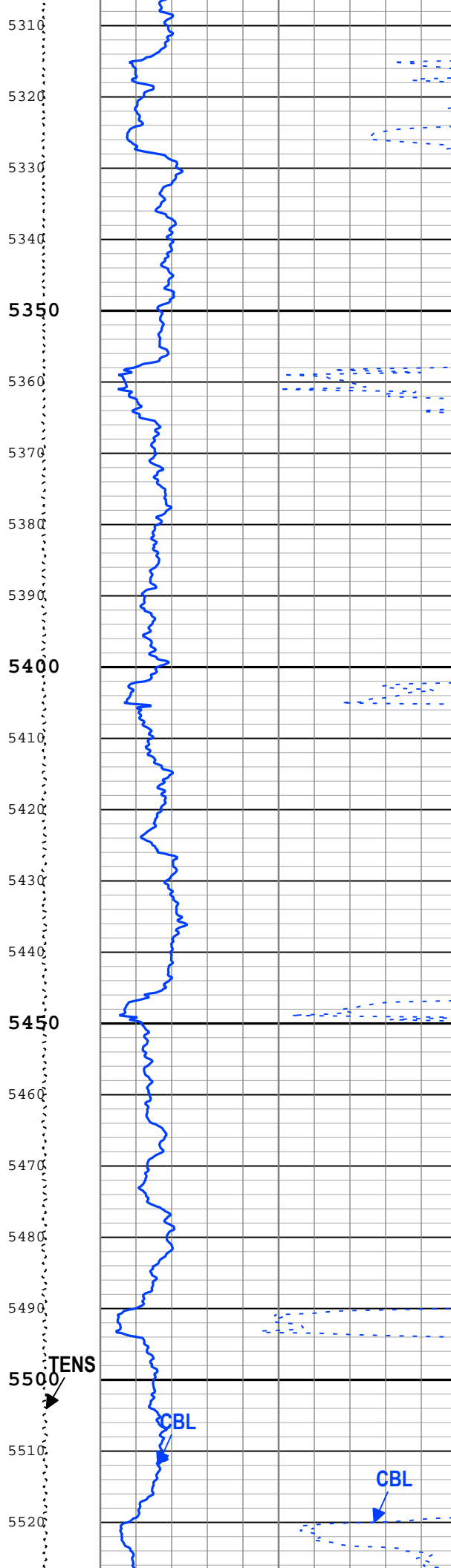
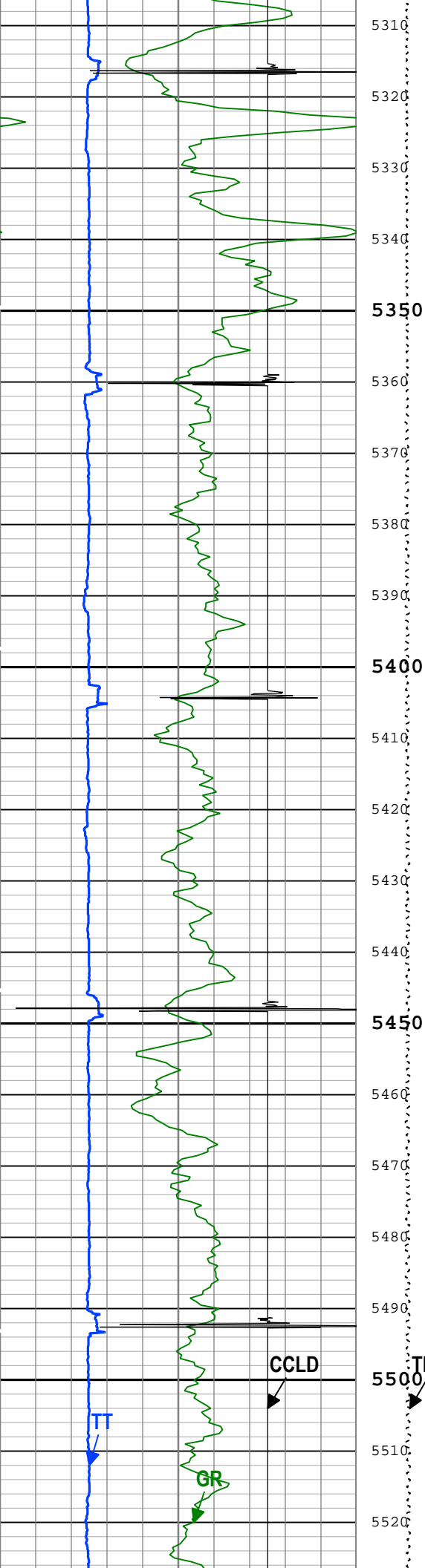

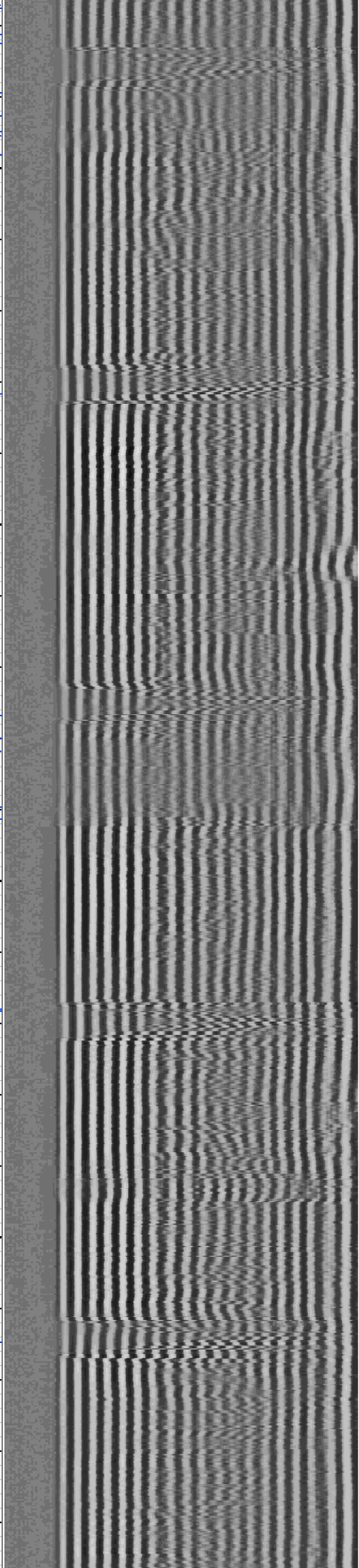
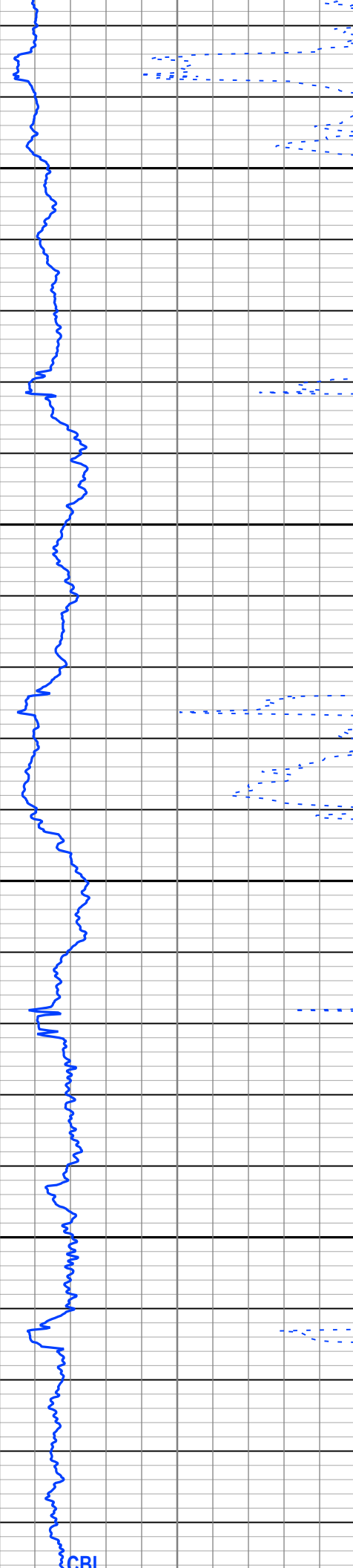
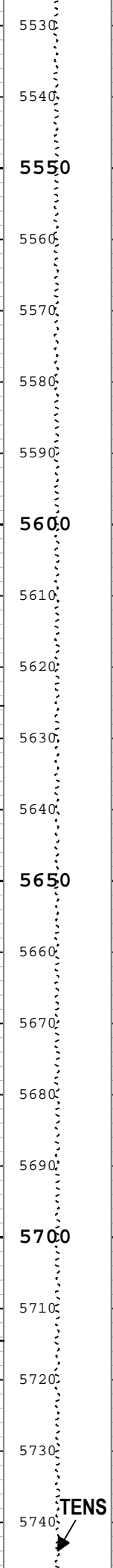
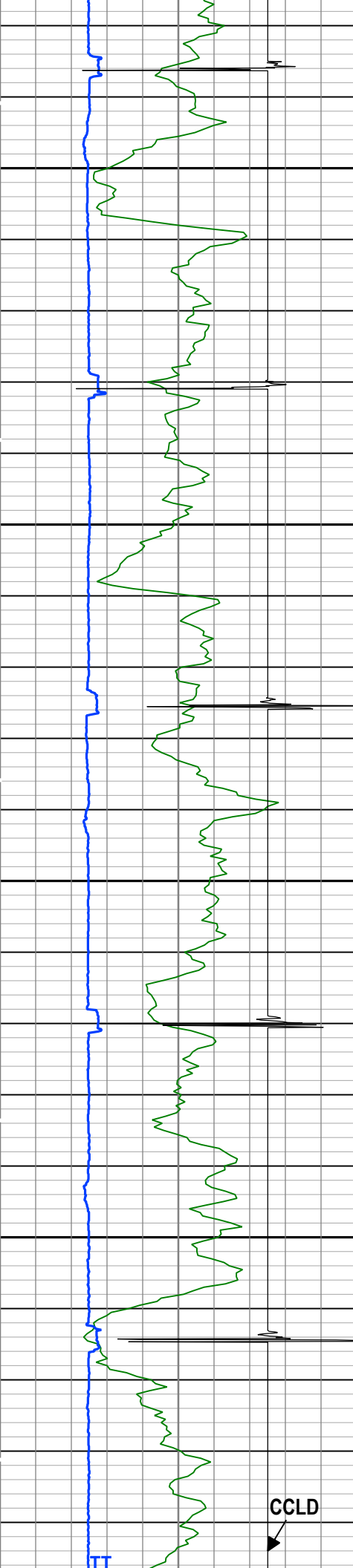



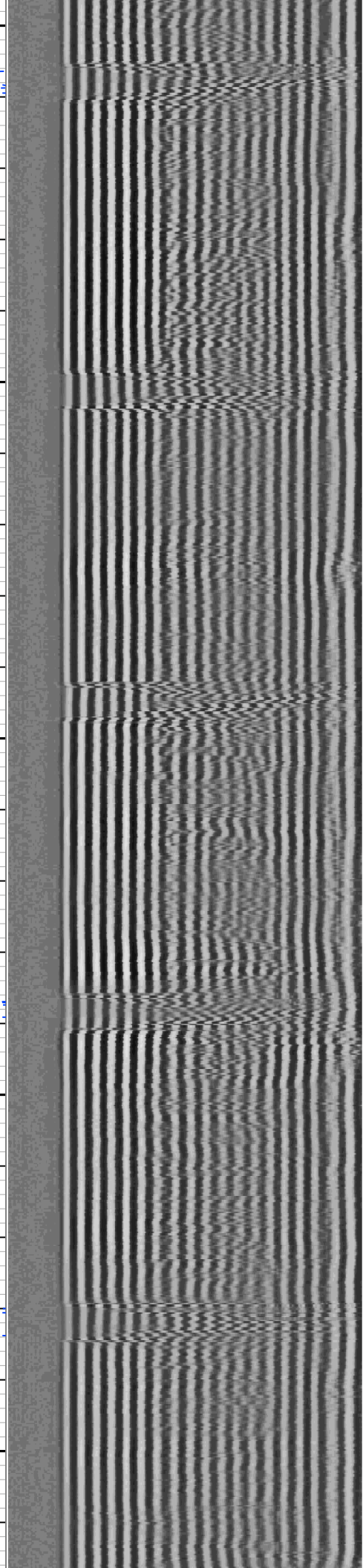
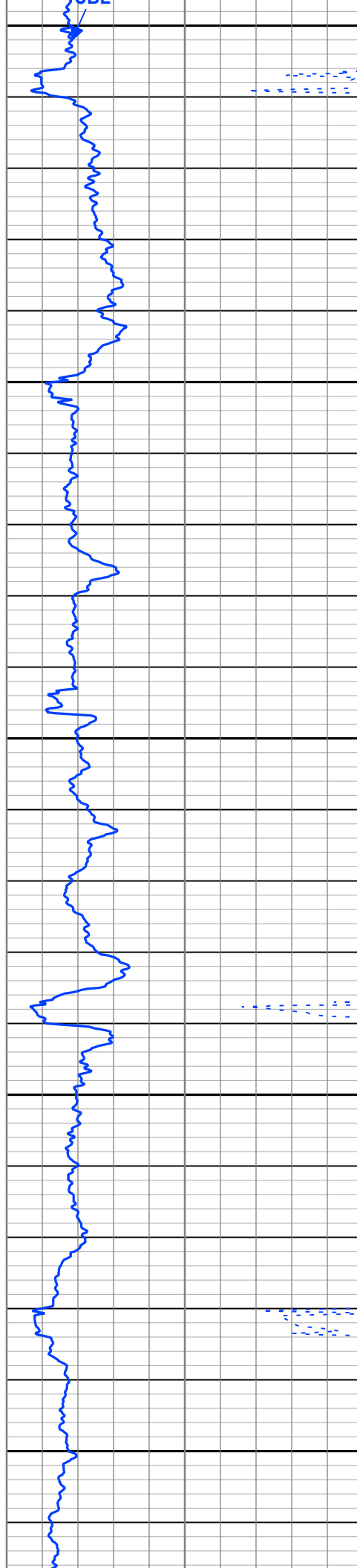
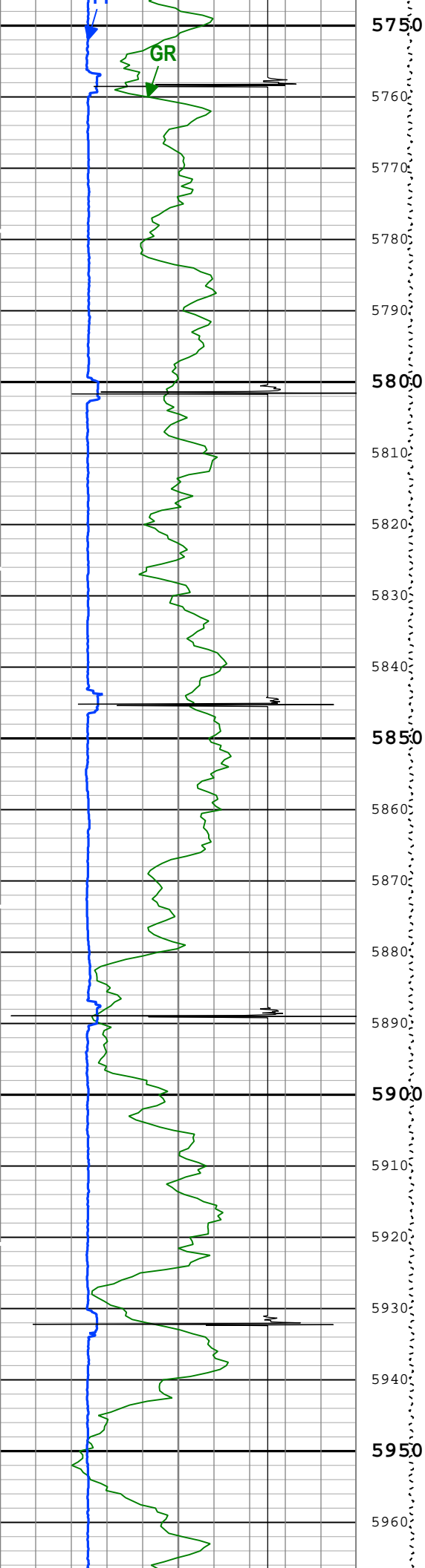

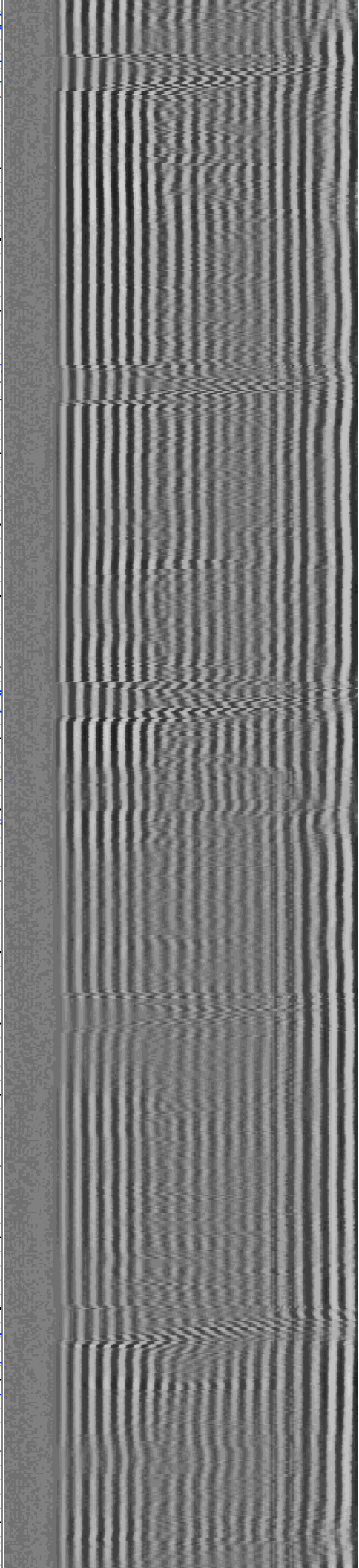
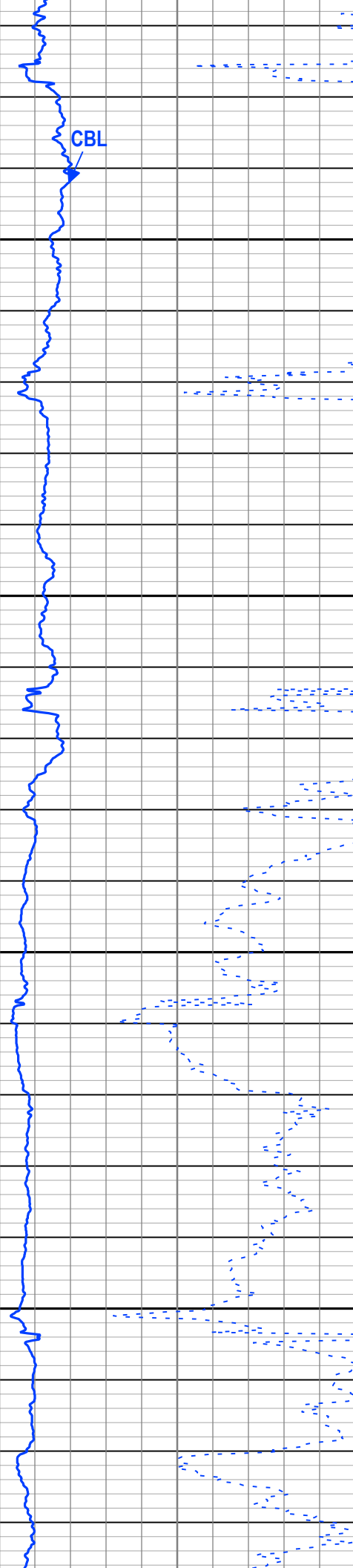
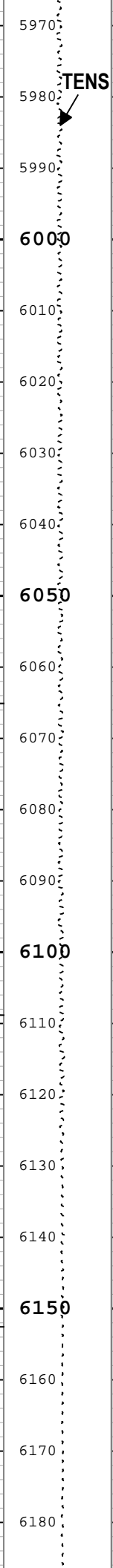
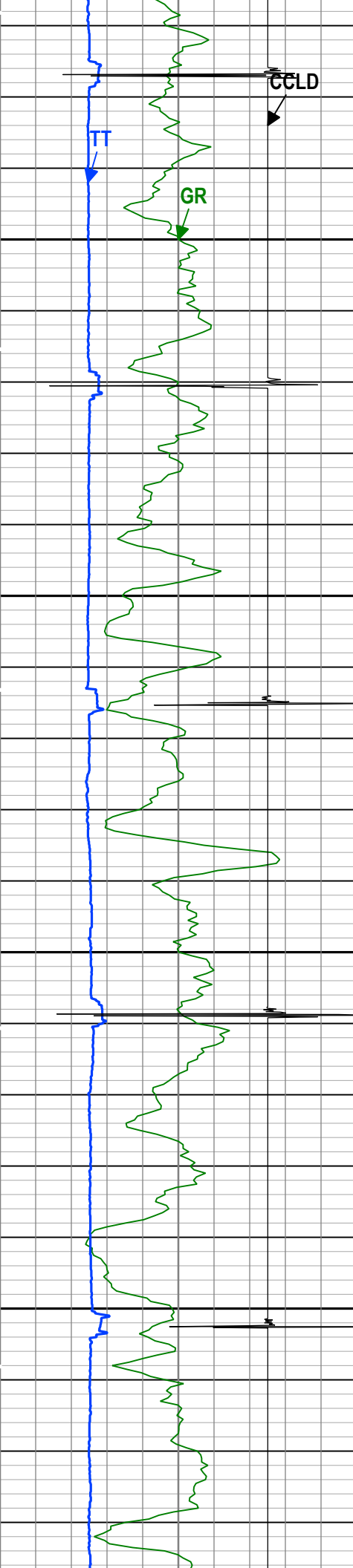

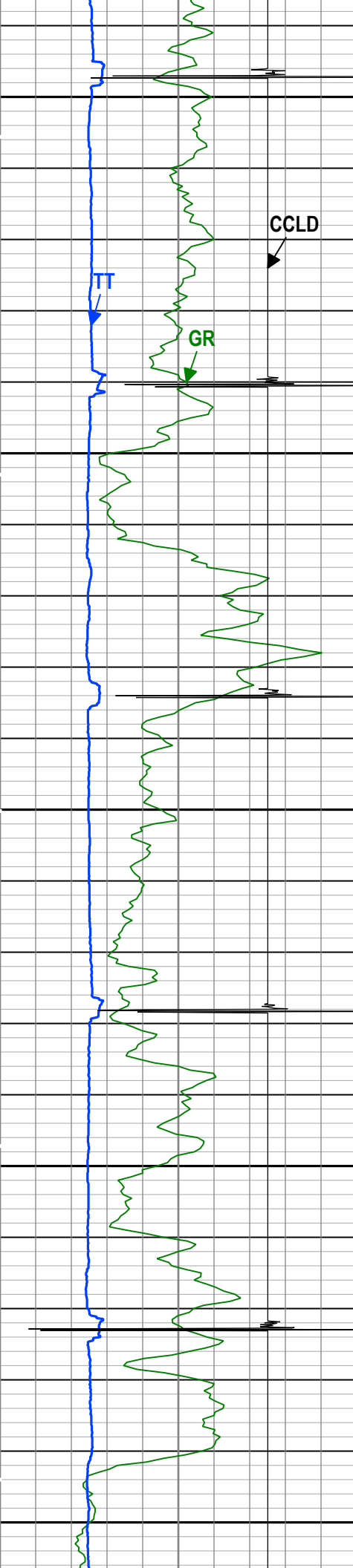

6190  
6200  
6210  
6220  
6230  
6240  
6250  
6260  
6270  
6280  
6290  
6300  
6310  
6320  
6330  
6340  
6350  
6360  
6370  
6380  
6390  
6400

TENS

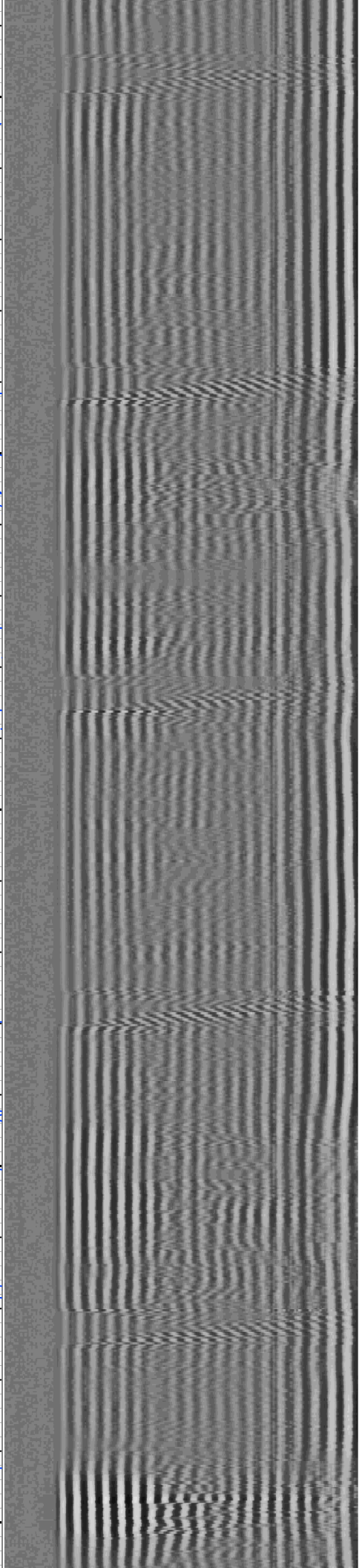
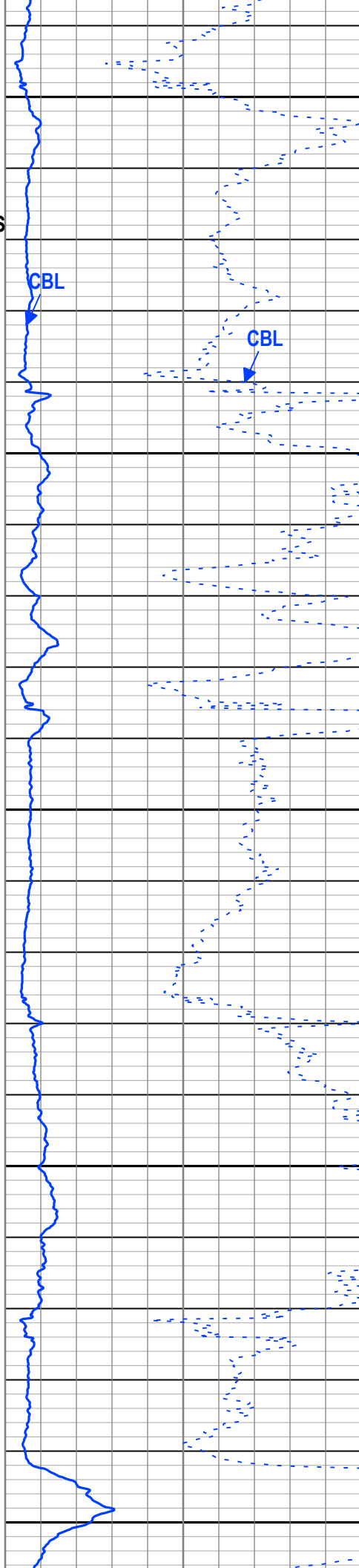

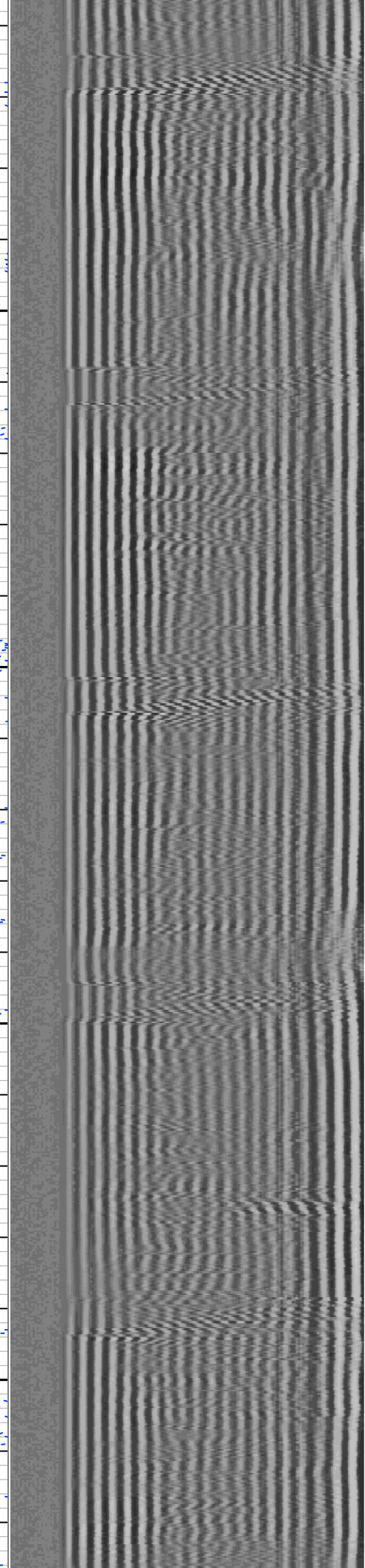
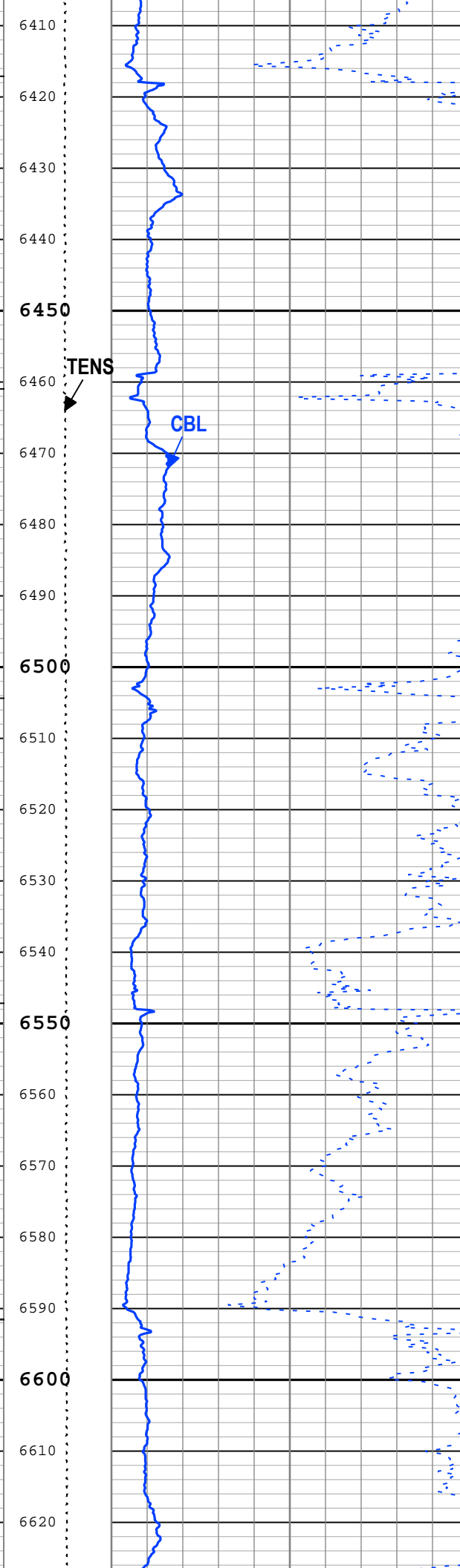
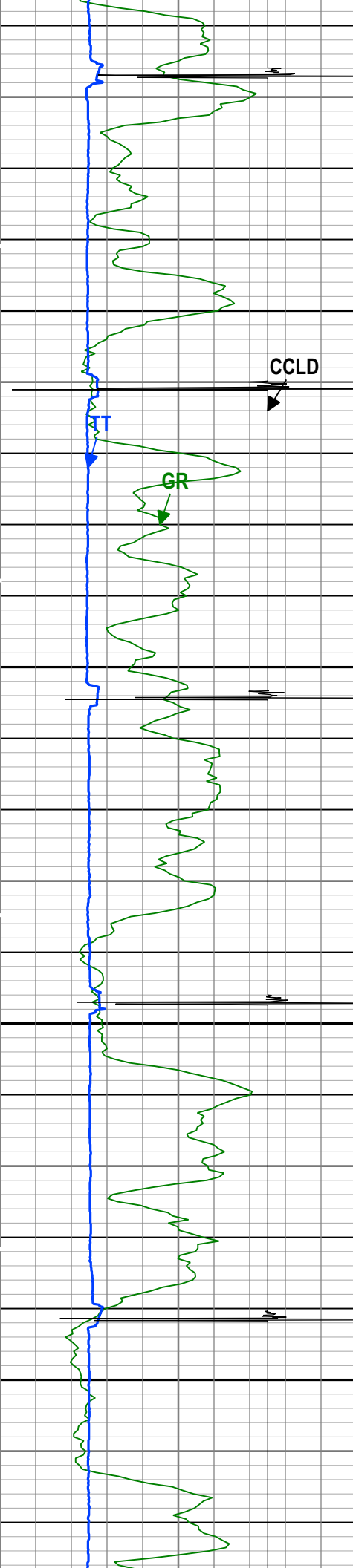



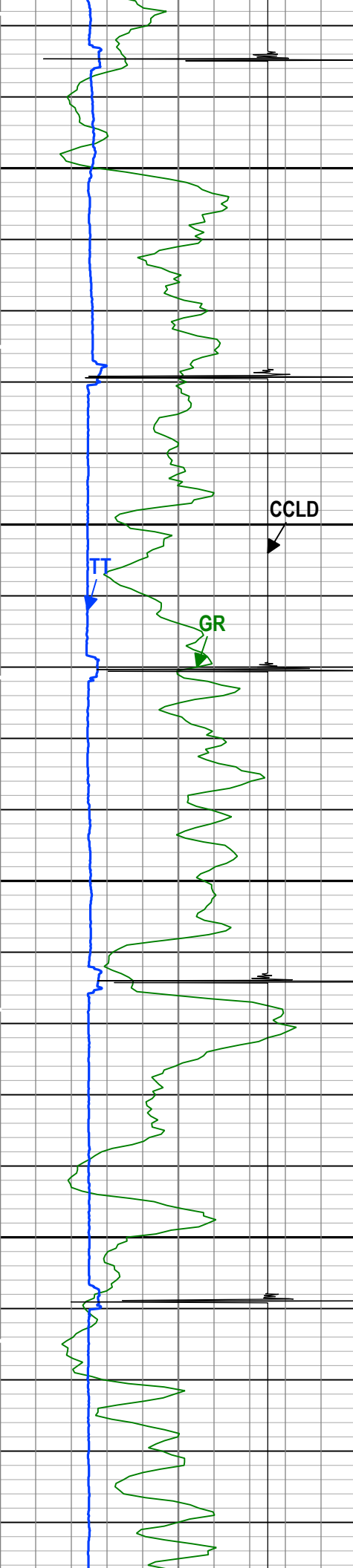

6630  
6640  
6650  
6660  
6670  
6680  
6690  
6700  
6710  
6720  
6730  
6740  
6750  
6760  
6770  
6780  
6790  
6800  
6810  
6820  
6830  
6840

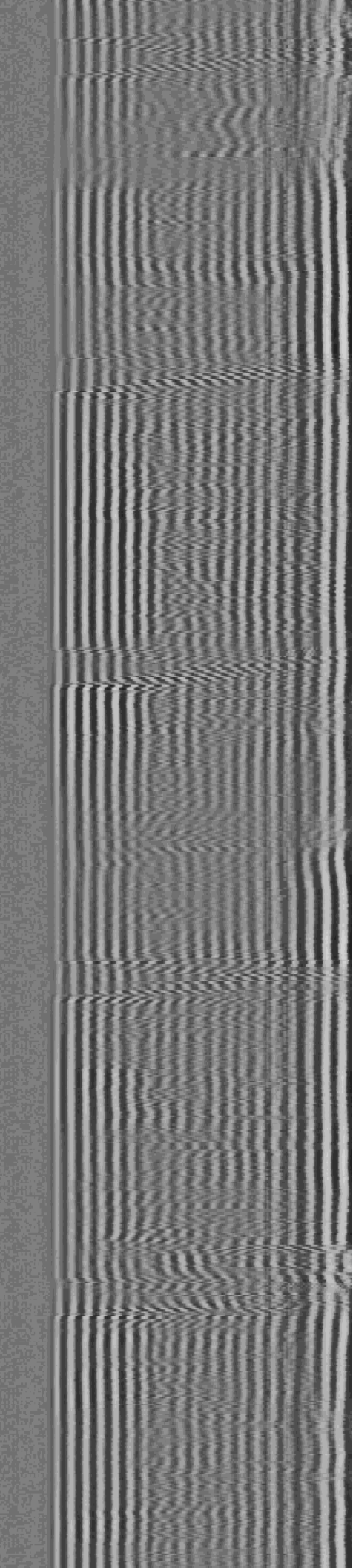
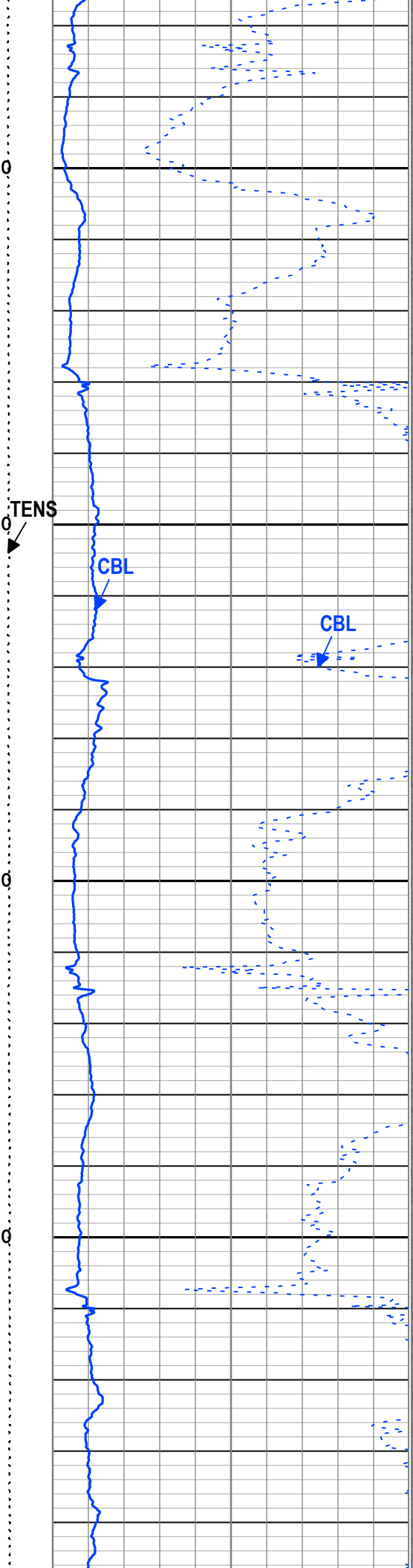

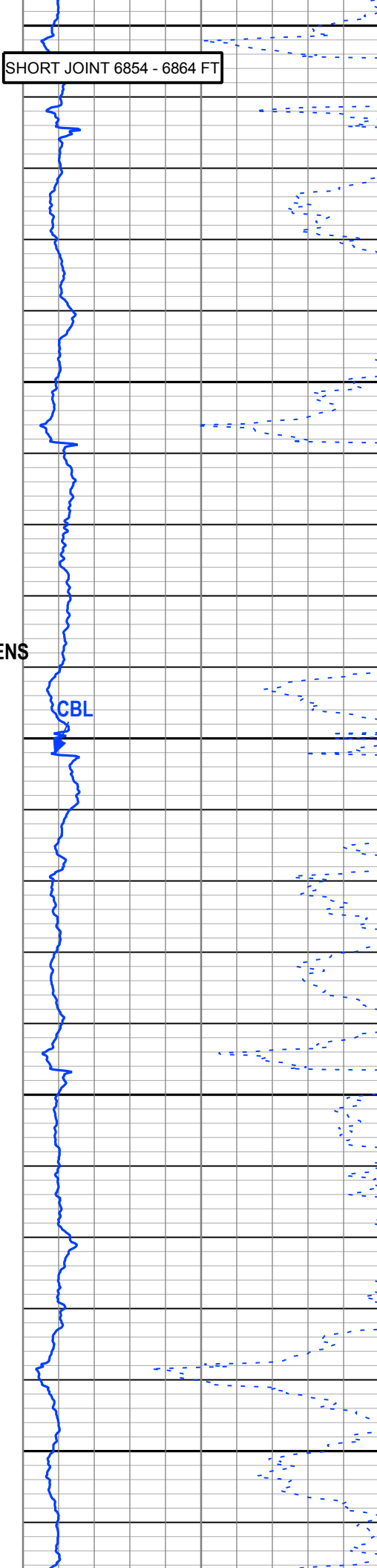
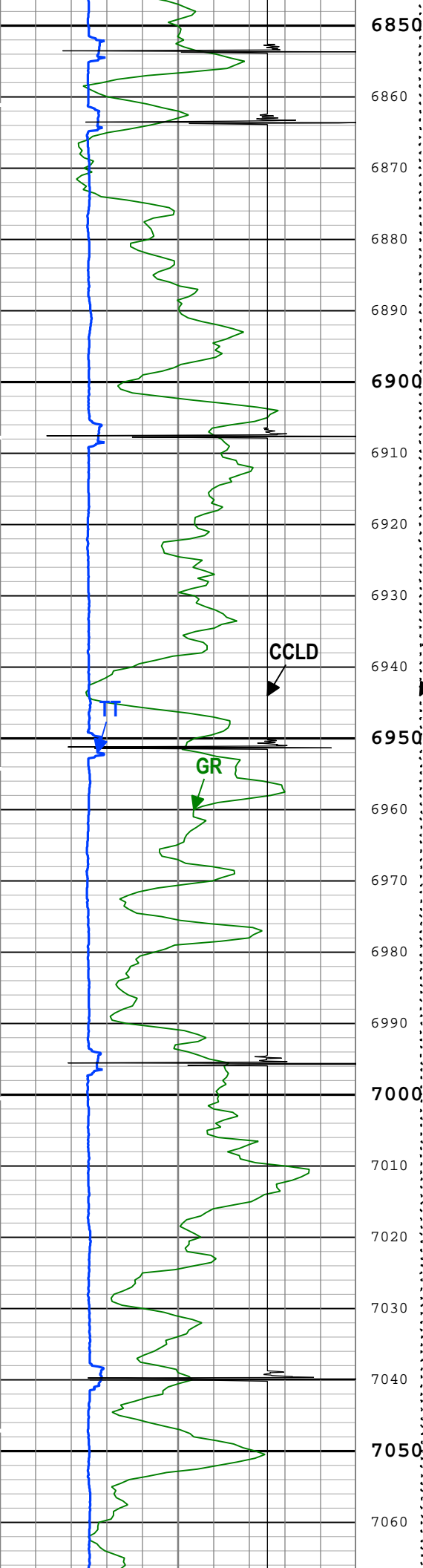

SHORT JOINT 6854 - 6864 FT

CCLD

TENS

IT

GR

CBL



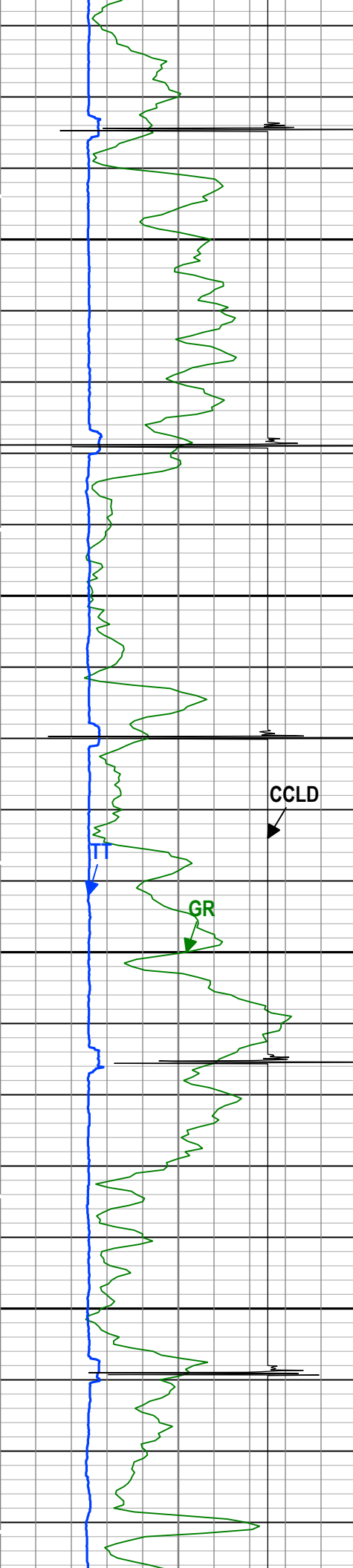

7070  
7080  
7090  
7100  
7110  
7120  
7130  
7140  
7150  
7160  
7170  
7180  
7190  
7200  
7210  
7220  
7230  
7240  
7250  
7260  
7270  
7280

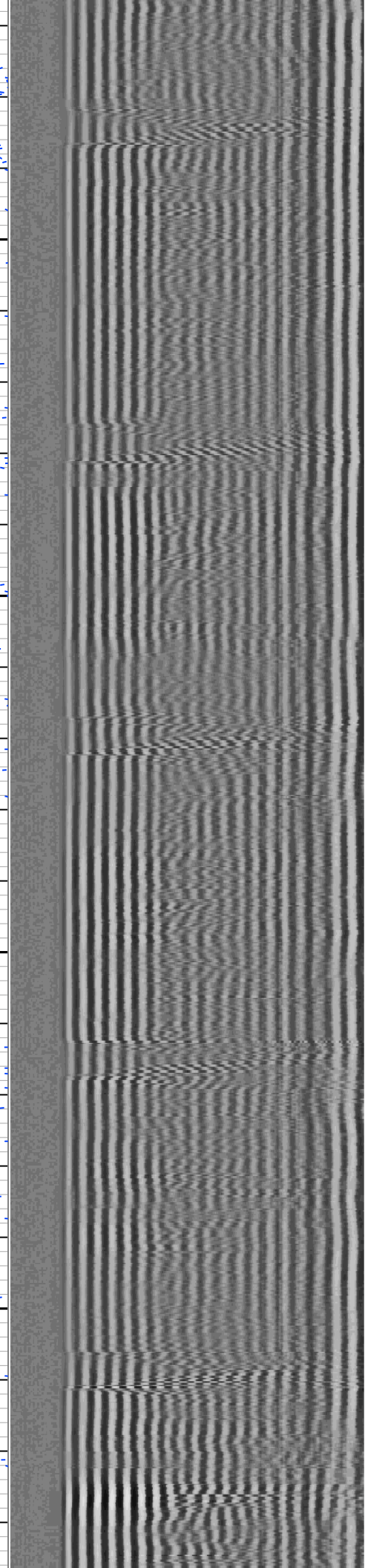
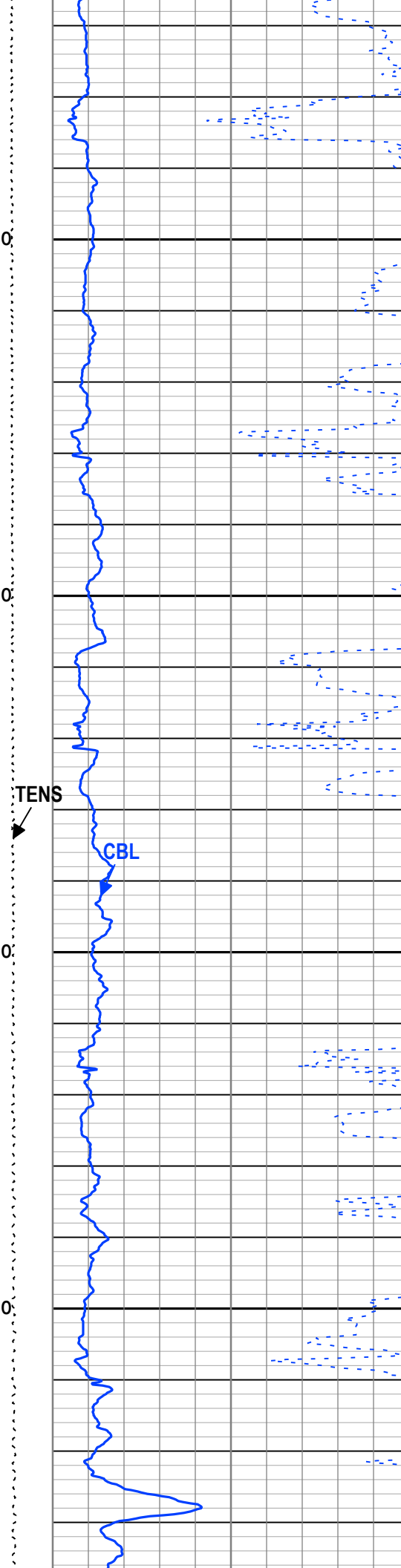

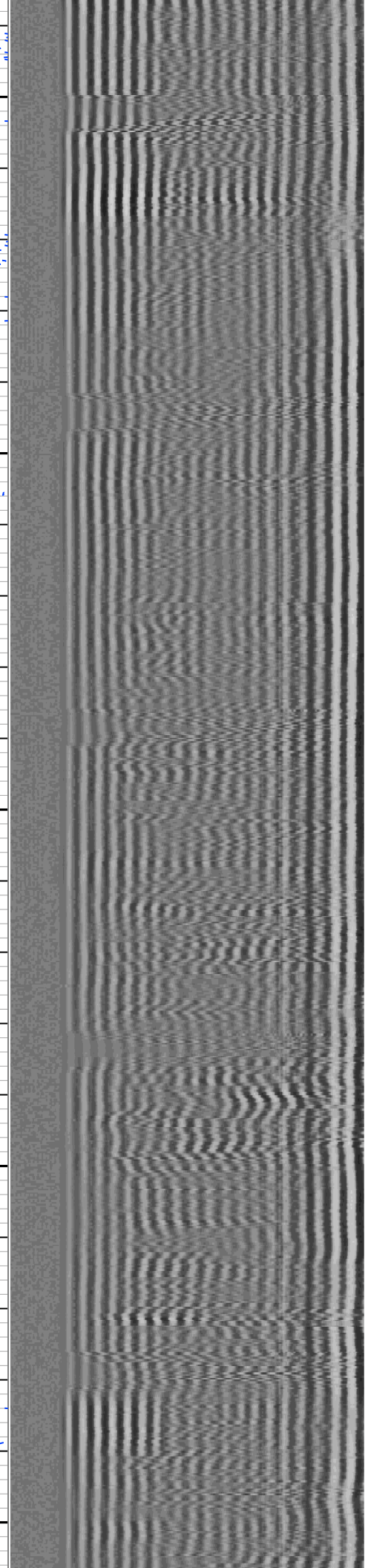
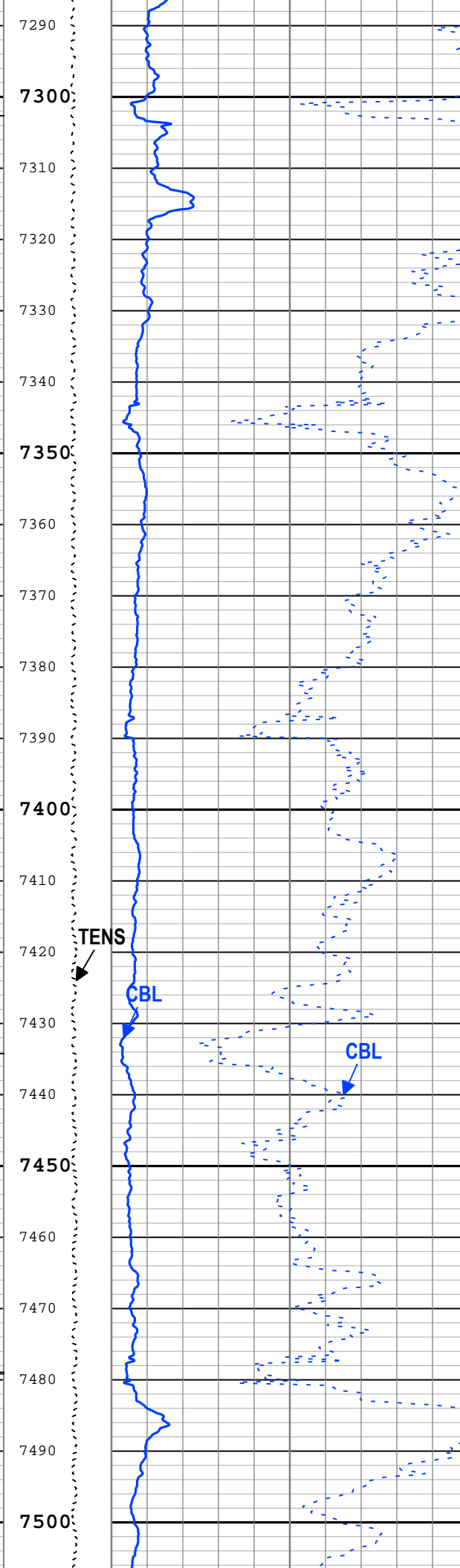
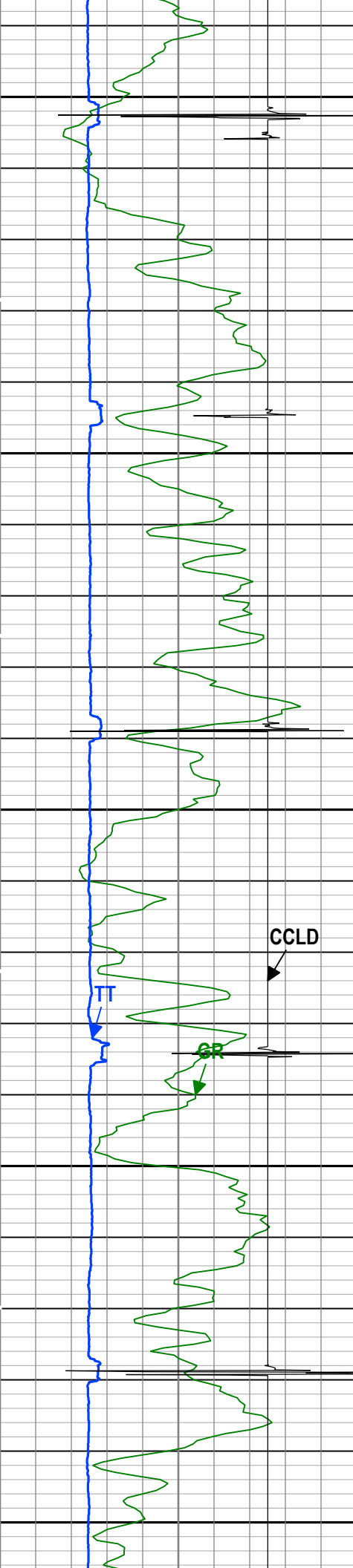

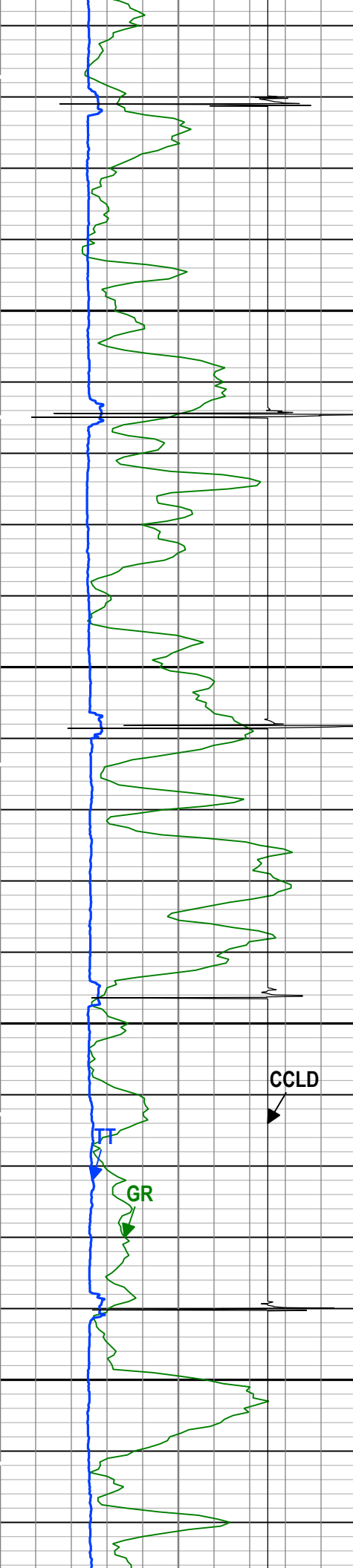

7510  
7520  
7530  
7540  
**7550**  
7560  
7570  
7580  
7590  
**7600**  
7610  
7620  
7630  
7640  
**7650**  
7660  
7670  
7680  
7690  
**7700**  
7710  
7720

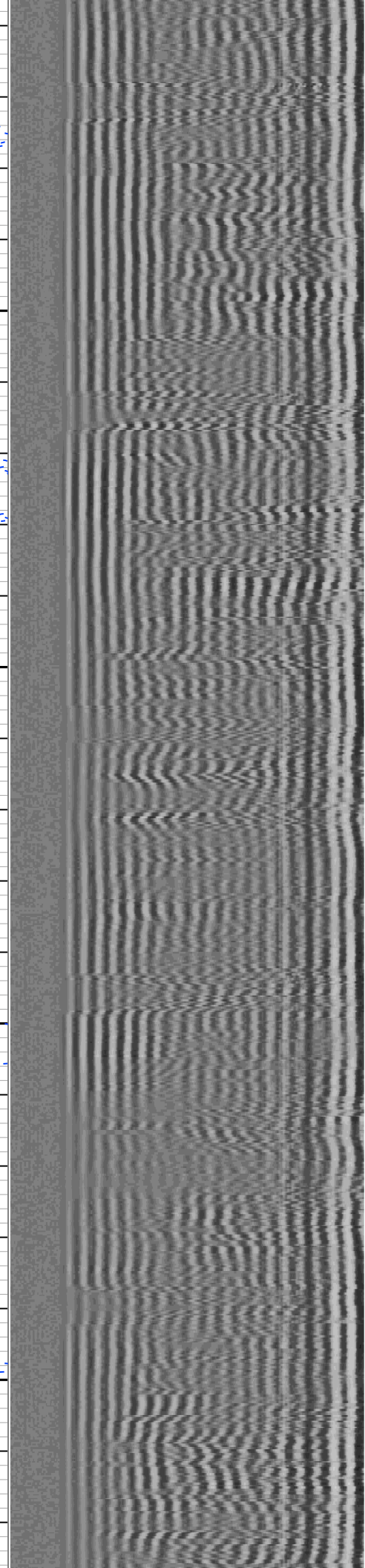
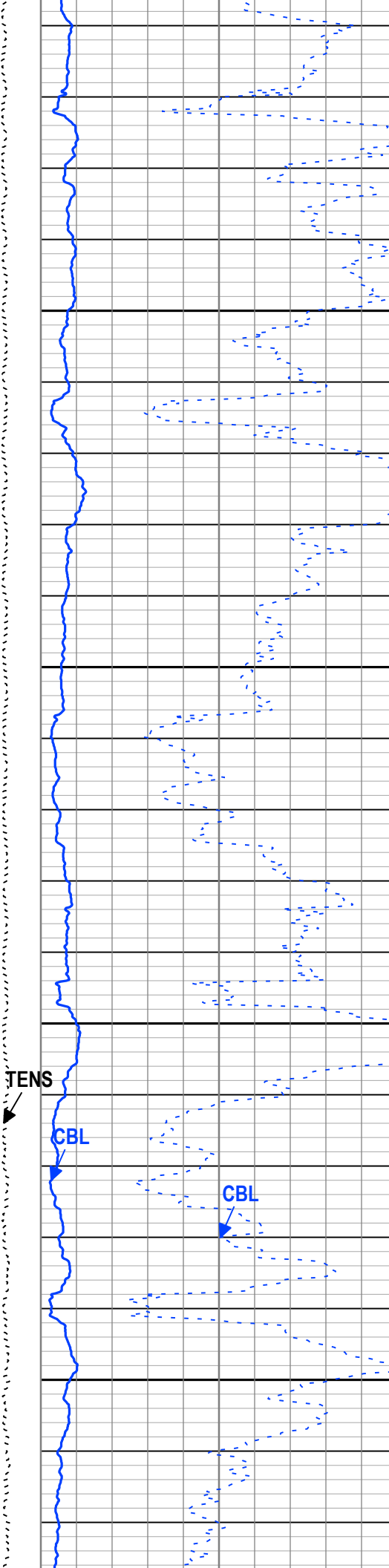



7730  
7740  
7750  
7760  
7770  
7780  
7790  
7800  
7810  
7820  
7830  
7840  
7850  
7860  
7870  
7880  
7890  
7900  
7910  
7920  
7930  
7940

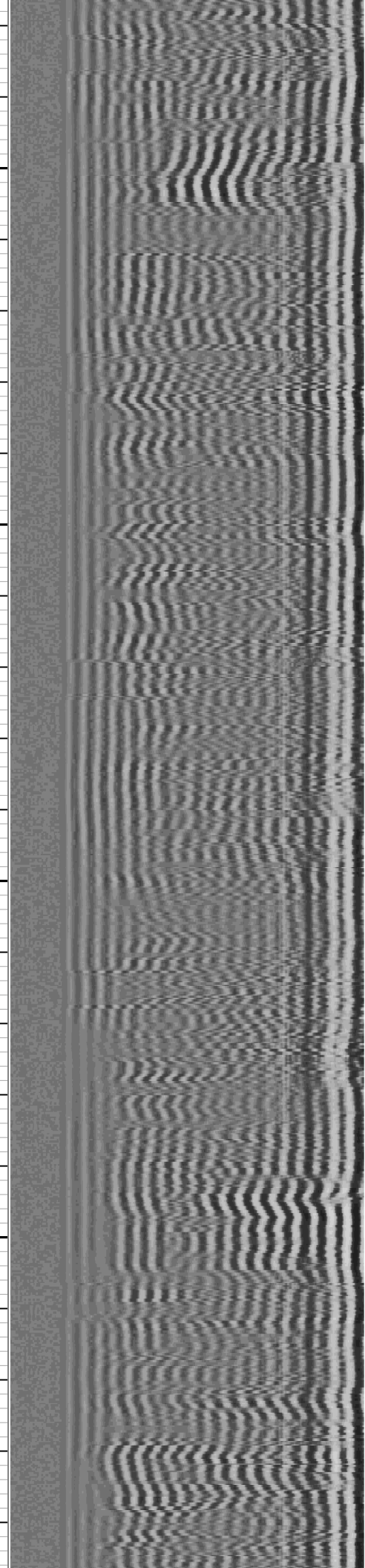
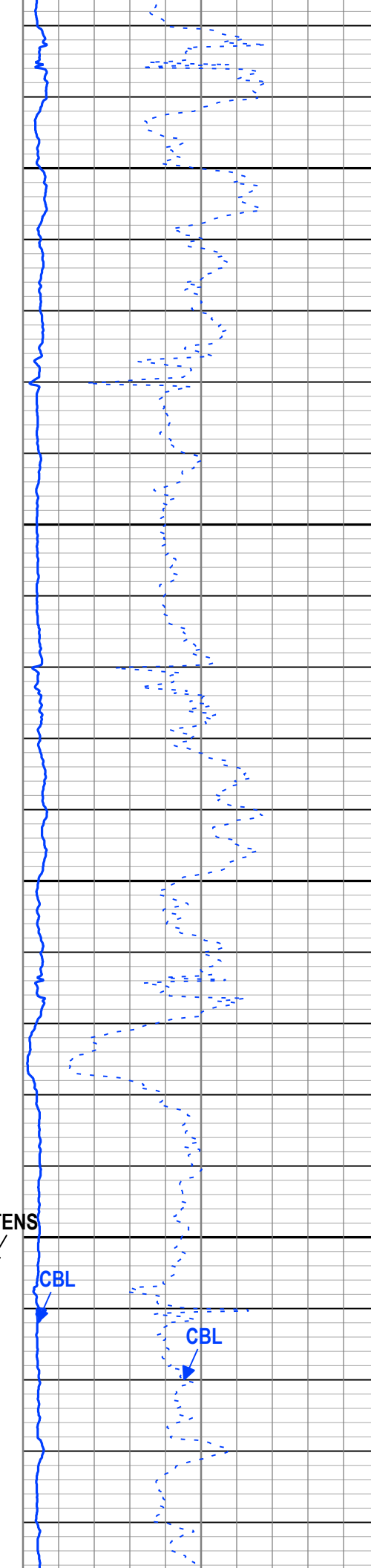



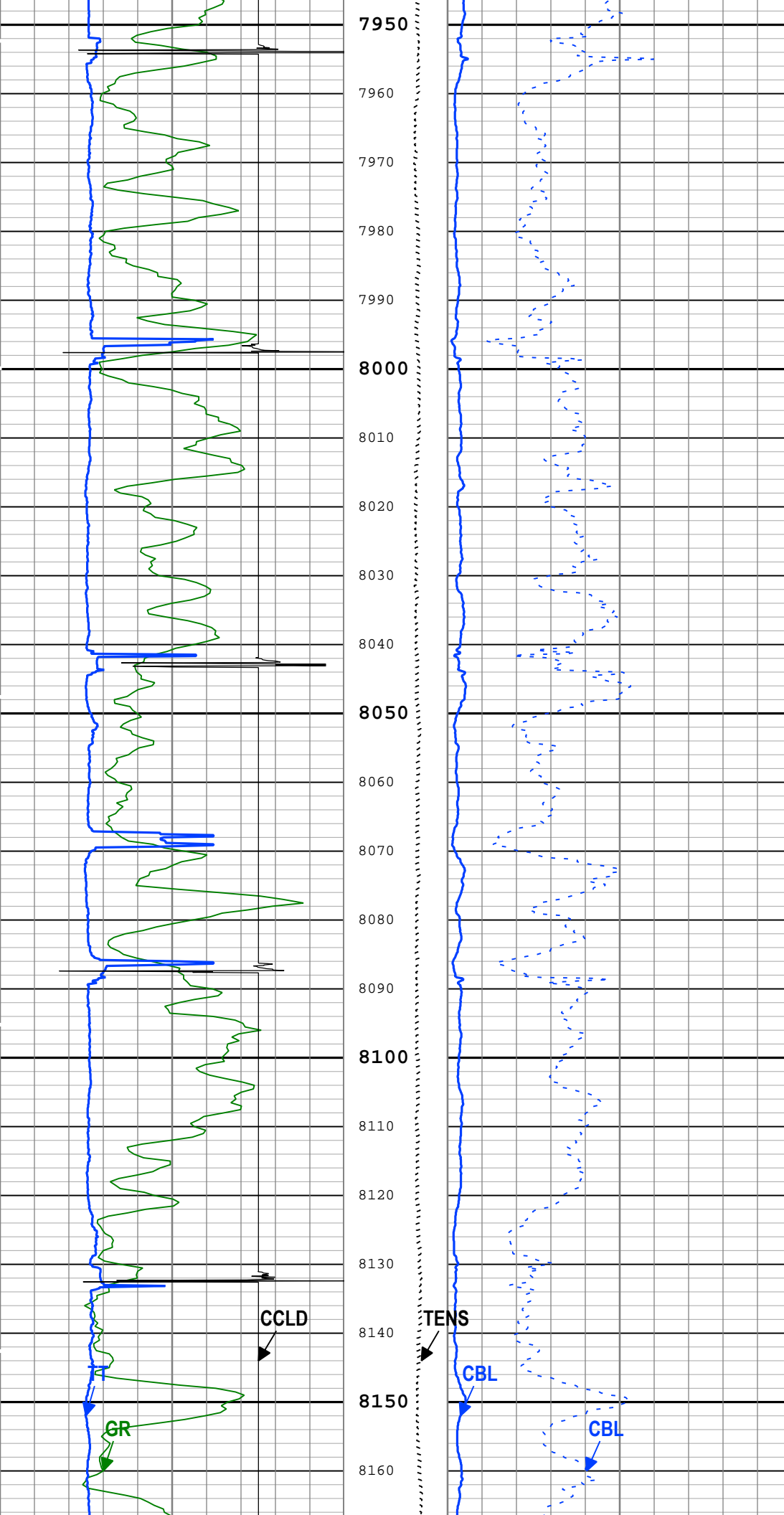

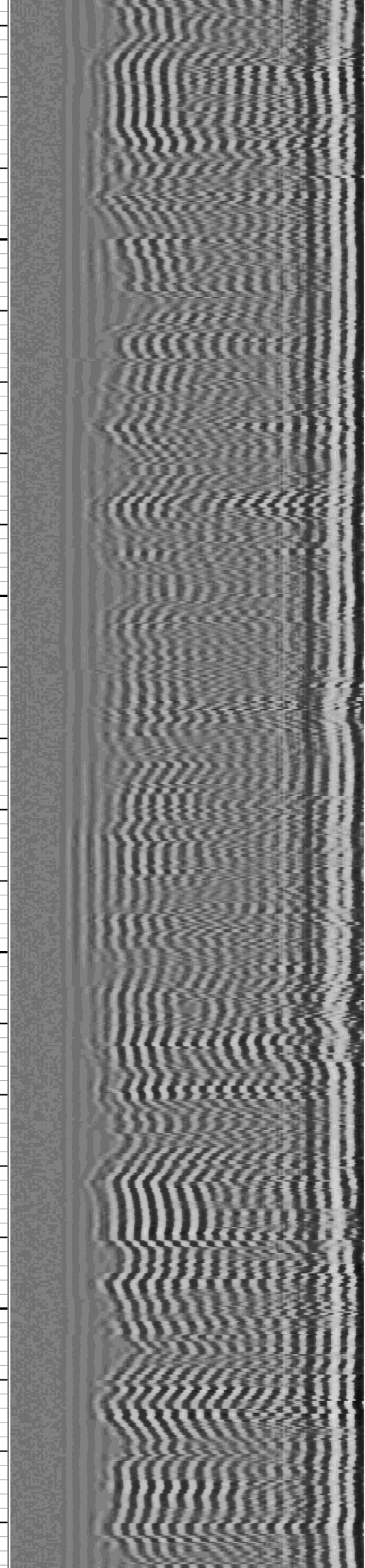
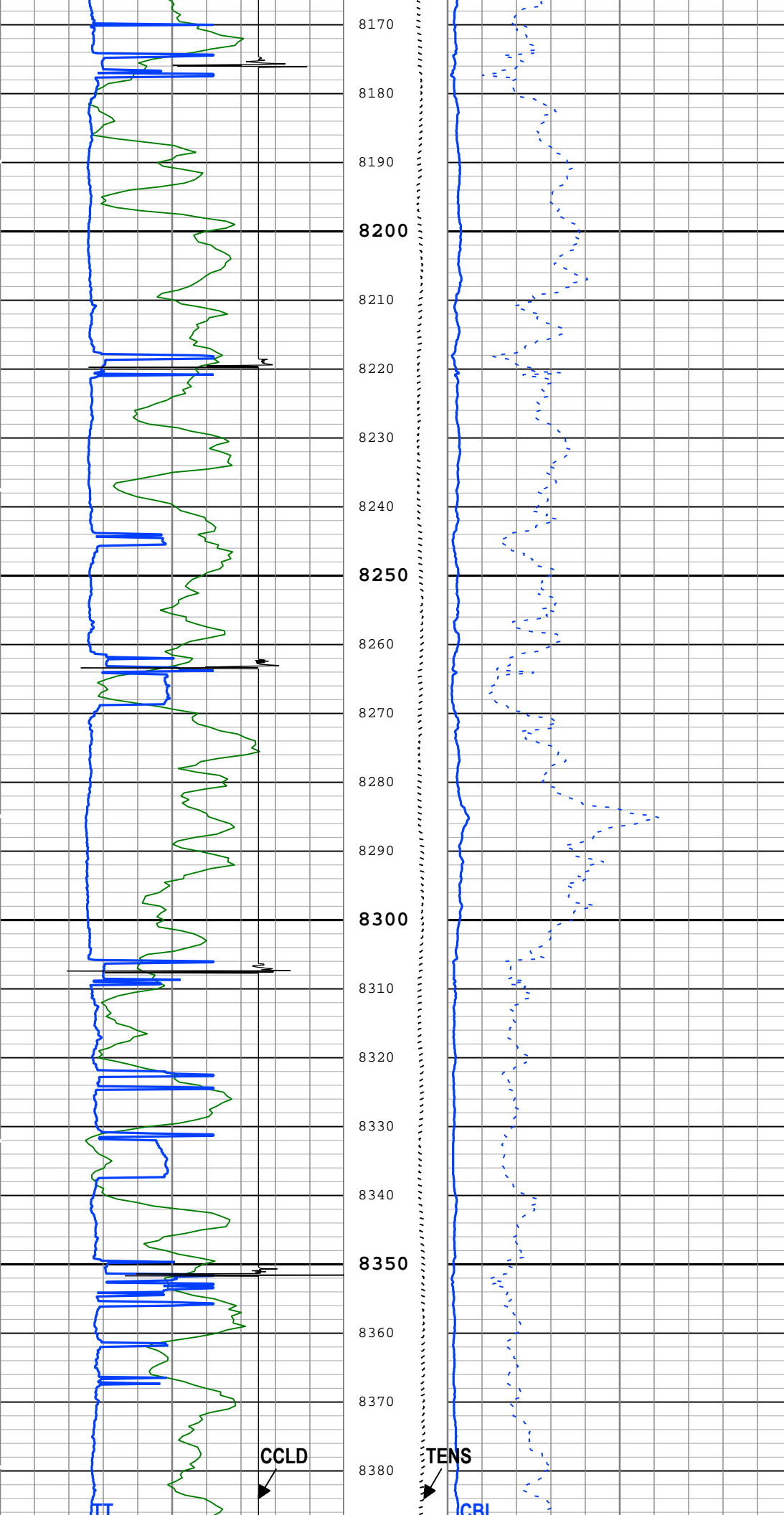



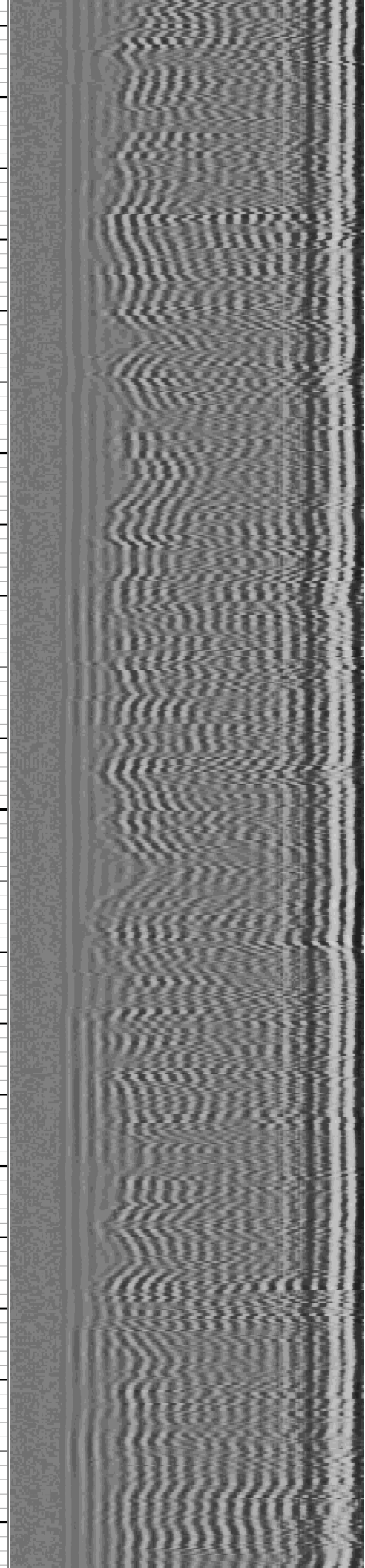
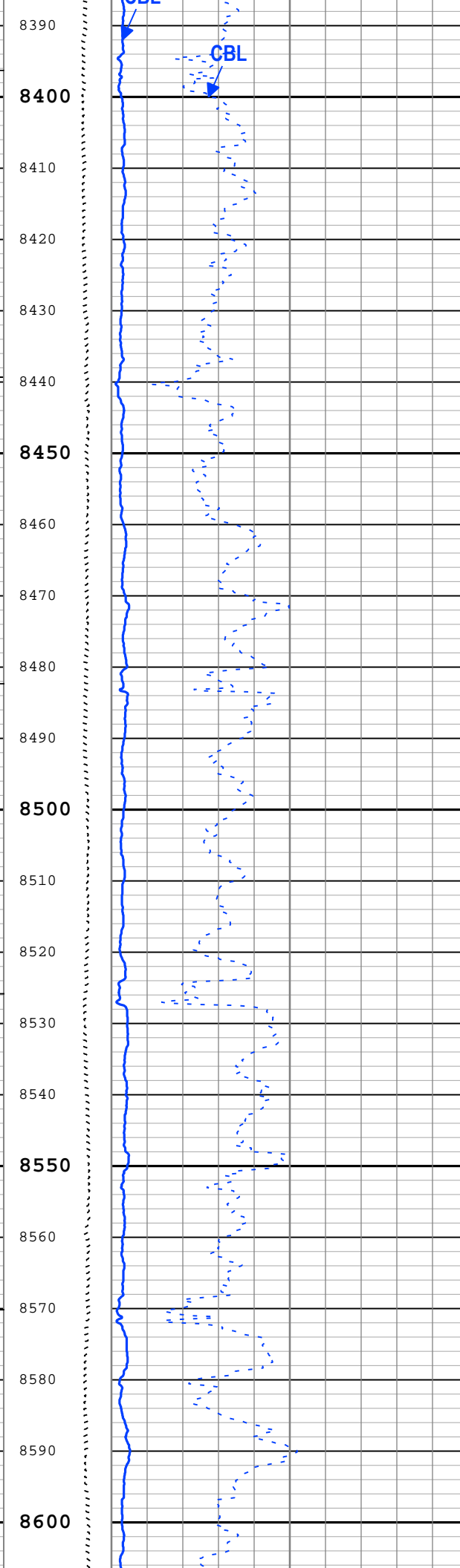
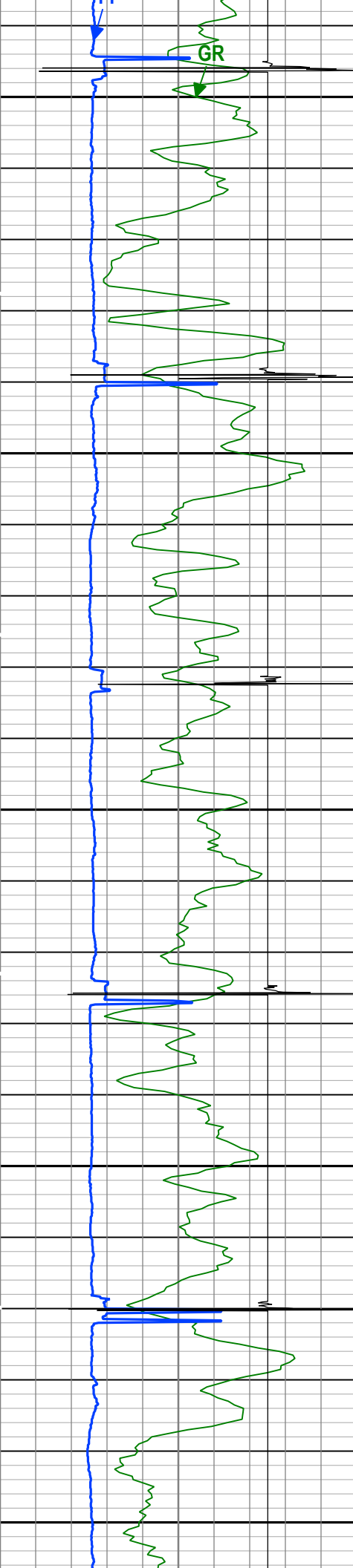

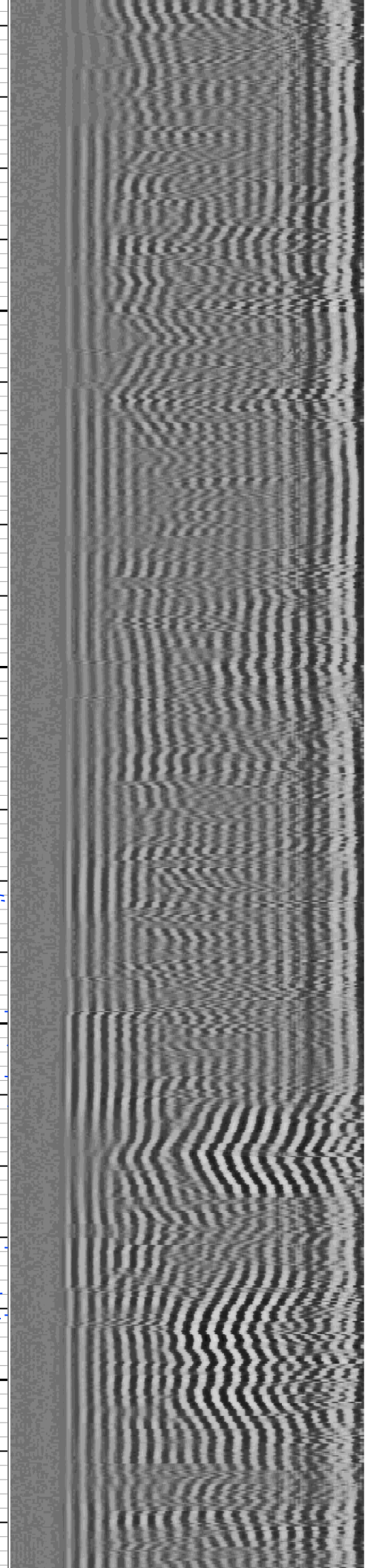
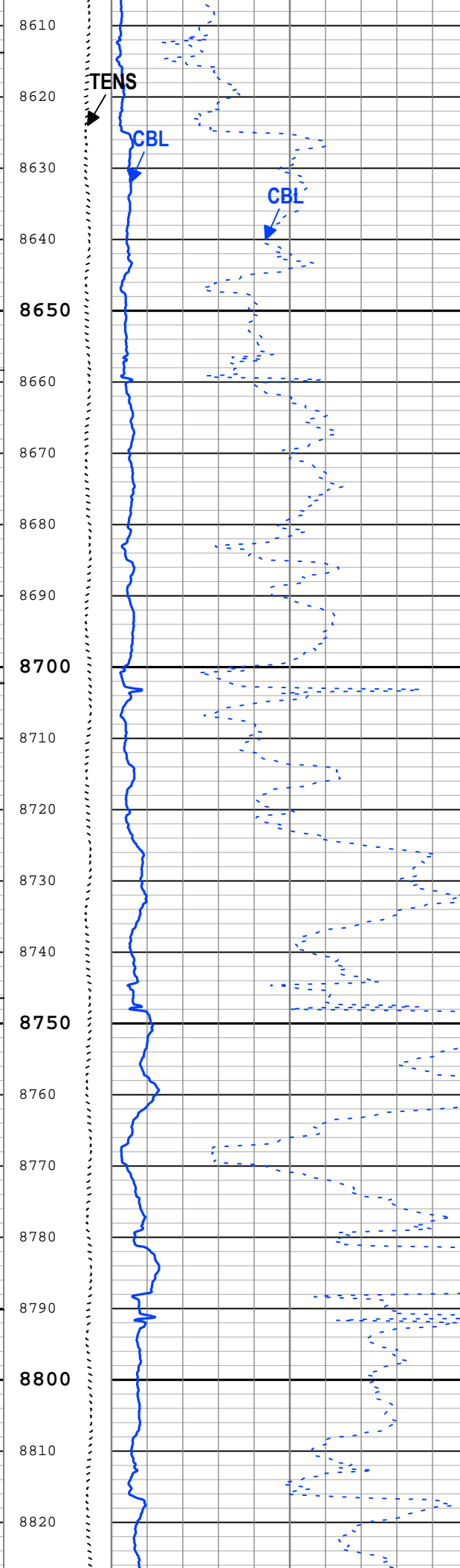
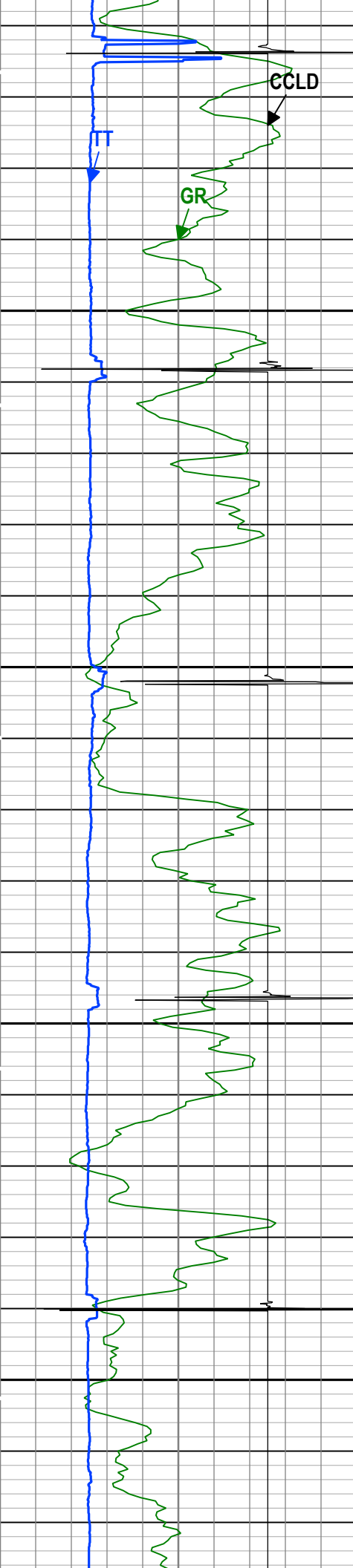

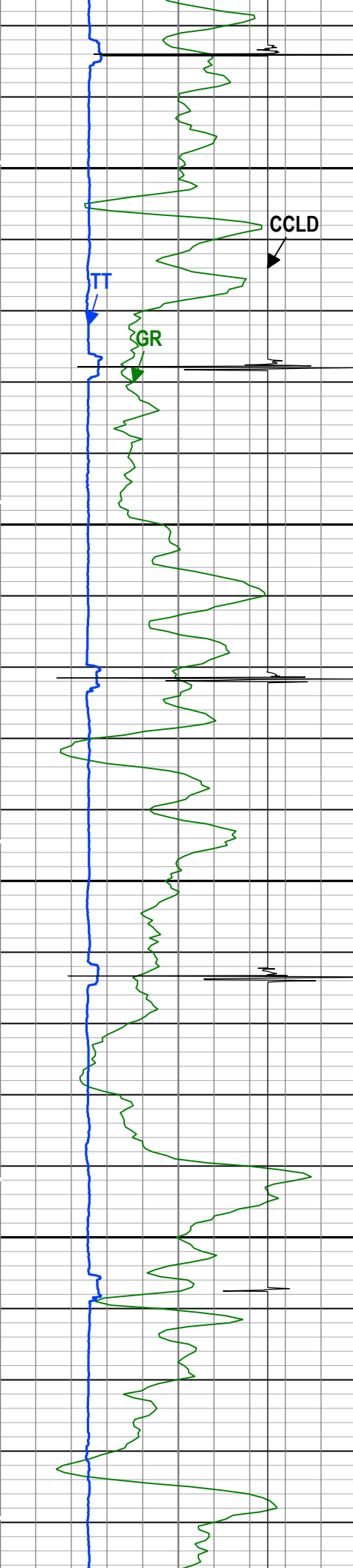

8830  
8840  
8850  
8860  
8870  
8880  
8890  
8900  
8910  
8920  
8930  
8940  
8950  
8960  
8970  
8980  
8990  
9000  
9010  
9020  
9030  
9040

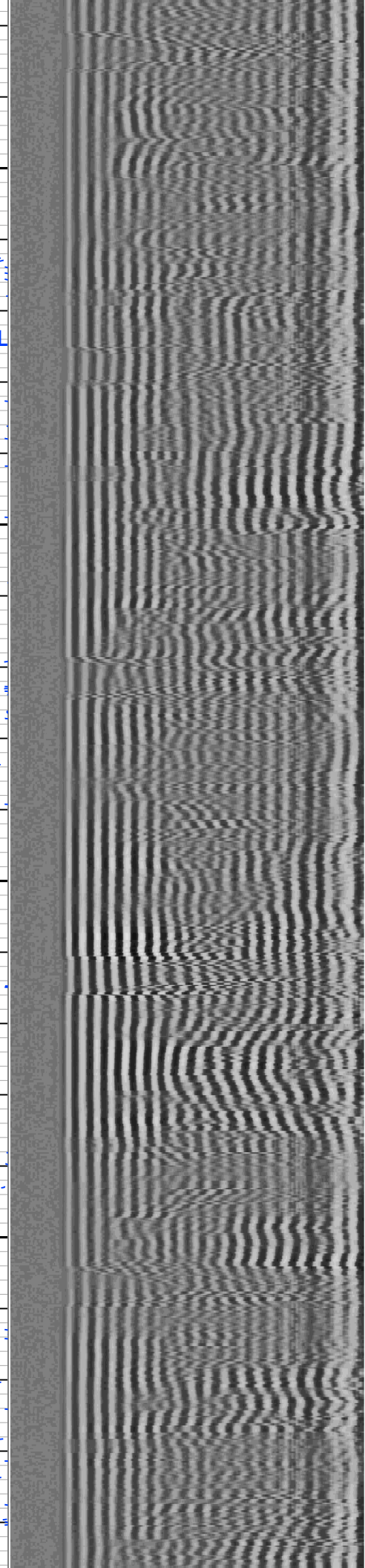
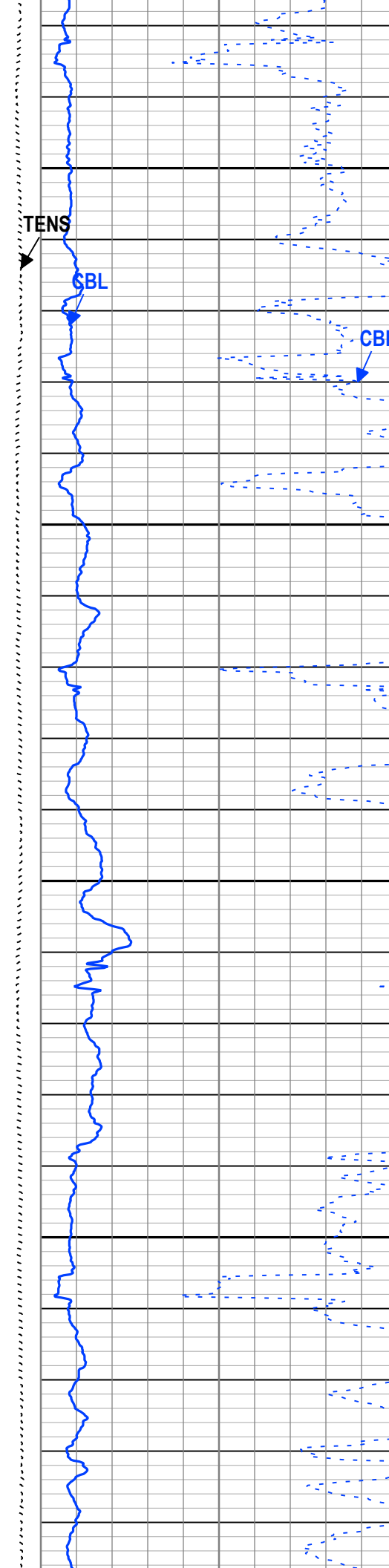





one

## Repeat Pass

## Software Version

Acquisition System

Maxwell 2017 SP3

Version

7.3.92069.3100

## Pass Summary

Run Name	Pass Objective	Direction	Top	Bottom	Start	Stop	DSC Mode	Depth Shift	Include Parallel Data
one	Log[2]:Up	Up	8923.21 ft	9276.06 ft	23-Dec-2017 11:40:27 AM	23-Dec-2017 11:51:48 AM	ON	6.77 ft	Yes

All depths are referenced to toolstring zero

## Log

Company:Caerus Operating LLC

Well:Puckett 11C-26 697

one: Log[2]:Up:S004

Description: SCMT Amplitudes and VDL Format: Log ( SCMT\_Amp\_VDL ) Index Scale: 5 in per 100 ft Index Unit: ft Index Type: Measured Depth

Creation Date: 23-Dec-2017 15:20:39

TIME\_1900 - Time Marked every 60.00 (s)

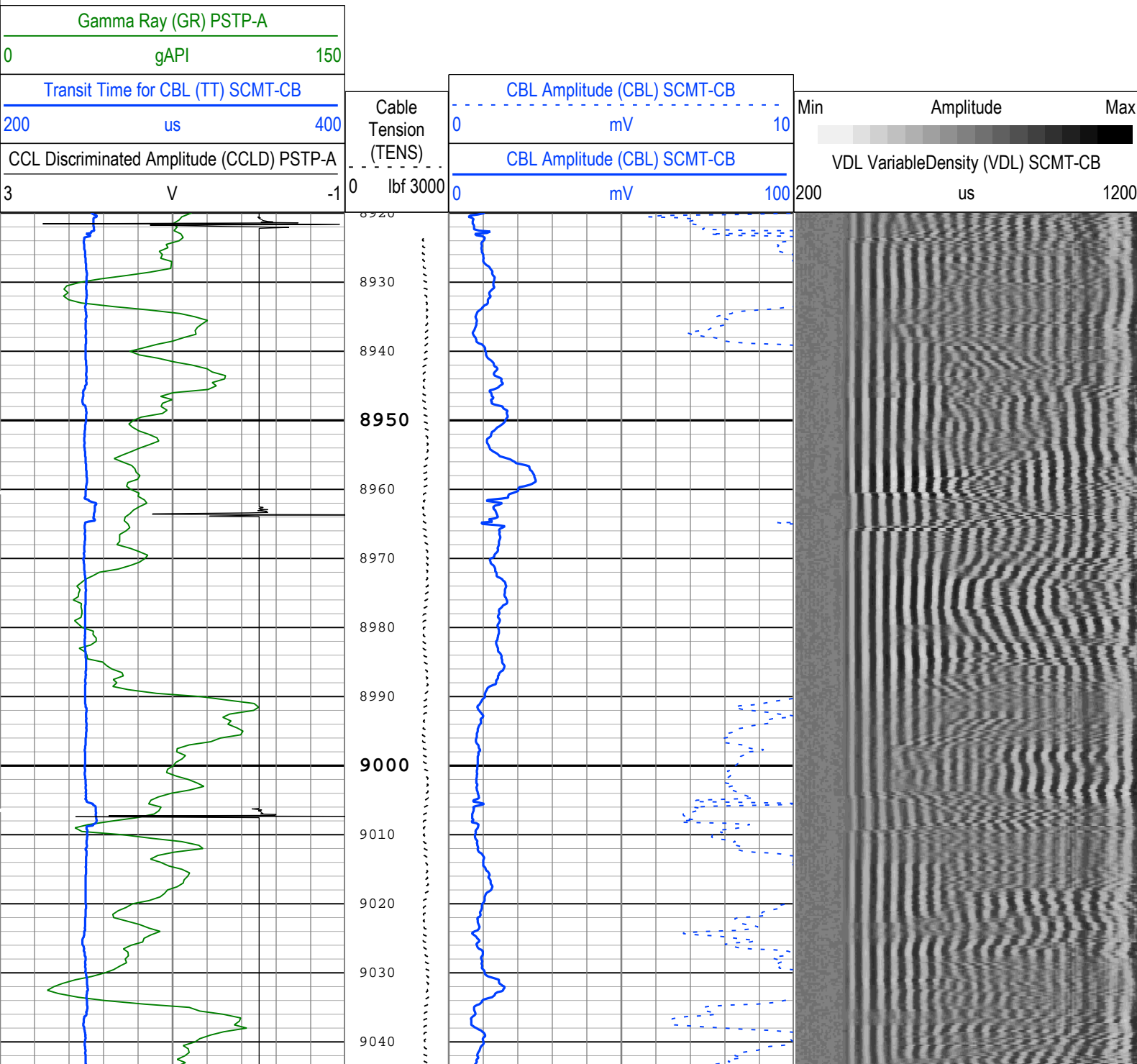

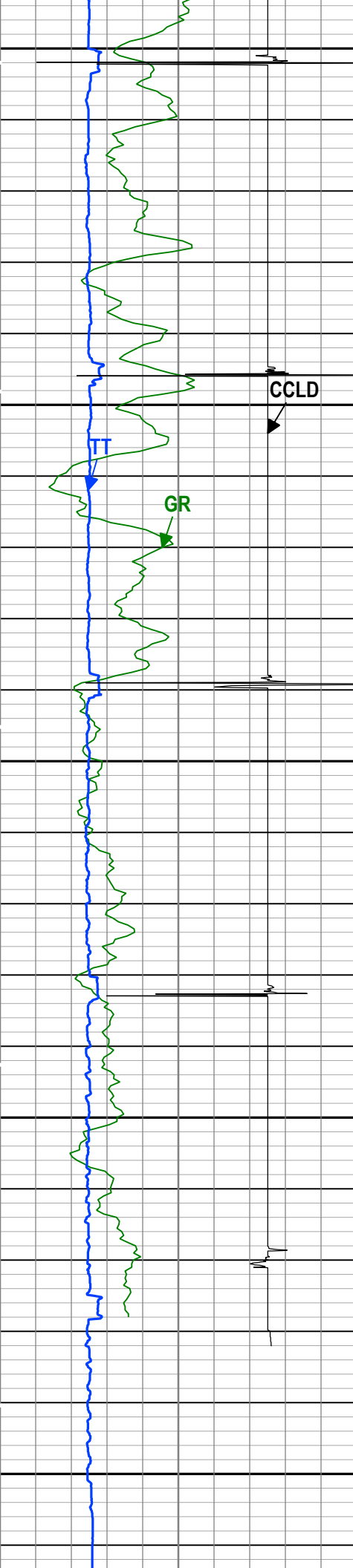

9050

9060

9070

9080

9090

9100

9110

9120

9130

9140

9150

9160

9170

9180

9190

9200

9210

9220

9230

9240

9250

9260

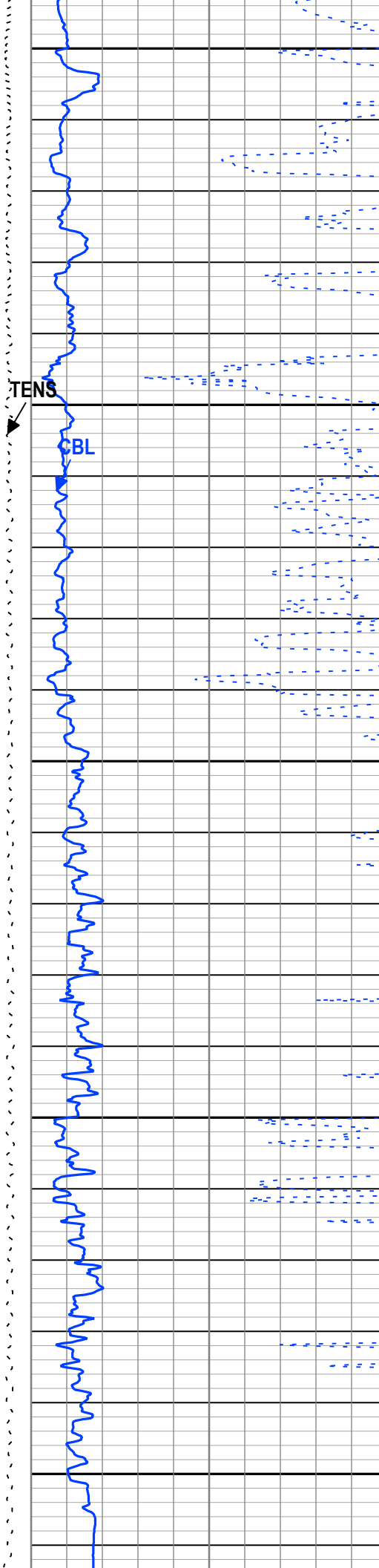

TENS

CBL

TIME_1900 - Time Marked every 60.00 (s)				
Description: SCMT Amplitudes and VDL	Format: Log ( SCMT_Amp_VDL )	Index Scale: 5 in per 100 ft	Index Unit: ft	Index Type: Measured Depth
Creation Date: 23-Dec-2017 15:20:39				

one: Parameters				
Parameter	Description	Tool	Value	Unit
BHT	Bottom Hole Temperature	Borehole	212	degF
CB3G	SCMT CBL 3 ft Peak Detection T0_Delay and Noise Gate	SCMT-CB	224	us
CBLG	CBL Gate Width	SCMT-CB	40	us
CBRA	CBL LQC Reference Amplitude in Free Pipe	SCMT-CB	80	mV
DC_MODE	Depth Correction Mode	DepthCorrection	Real-time	
DFD	Drilling Fluid Density	Borehole	8.6	lbm/gal
DFT_CATEGORY	Drilling Fluid Type	Borehole	Water	
EDF	Elevation of Derrick Floor Above Permanent Datum	WLSESSION	30	ft
EPD	Elevation of Permanent Datum (PDAT) above Mean Sea Level	WLSESSION	8432	ft
GGRD	Geothermal Gradient	Borehole	1	0.01 degF/ft
GOBO_CURR	Good Bond in Arbitrary Cement	SCMT-CB	1.4	mV
GTSE	Generalized Temperature Selection, from Measured or Computed Temperature	Borehole	GTEM_LINEST(RT)	
MATT_CURR	Maximum Attenuation in Arbitrary Cement	SCMT-CB	16.92	dB/ft
MCI	Minimum Cemented Interval for Isolation	SCMT-CB	1.25	ft
MSA	Minimum Sonic Amplitude	SCMT-CB	0.51	mV
MSA_CURR	Minimum Sonic Amplitude in Arbitrary Cement	SCMT-CB	0.51	mV
PDAT	Permanent Datum	WLSESSION	GL	
RUN_SNUM	Run Sequence Number	WSDRUN	1	
SHT	Surface Hole Temperature	Borehole	68	degF

one: Parameters				
Parameter	Description	Tool	Value	Unit
CMTM	SCMT Operating Mode	SCMT-CB	Log	
MAX_LOG_SPEED	Toolstring Maximum Logging Speed	WLSESSION	150	ft/h
PCCG	PSP Downhole CCL Gain	PSTP-A	12 dB	

Free Pipe Pass

Acquisition System	Version
Maxwell 2017 SP3	7.3.92069.3100



# Pass Summary

Run Name	Pass Objective	Direction	Top	Bottom	Start	Stop	DSC Mode	Depth Shift	Include Parallel Data
one	Log[5]:Up	Up	1125.83 ft	1457.44 ft	23-Dec-2017 2:45:30 PM	23-Dec-2017 2:51:30 PM	ON	0.00 ft	No

All depths are referenced to toolstring zero

<b>Log</b>	Company:Caerus Operating LLC	Well:Puckett 11C-26 697
		one: Log[5]:Up:S004

Description: SCMT Amplitudes and VDL Format: Log ( SCMT\_Amp\_VDL ) Index Scale: 5 in per 100 ft Index Unit: ft Index Type: Measured Depth  
 Creation Date: 23-Dec-2017 15:20:42

TIME\_1900 - Time Marked every 60.00 (s)

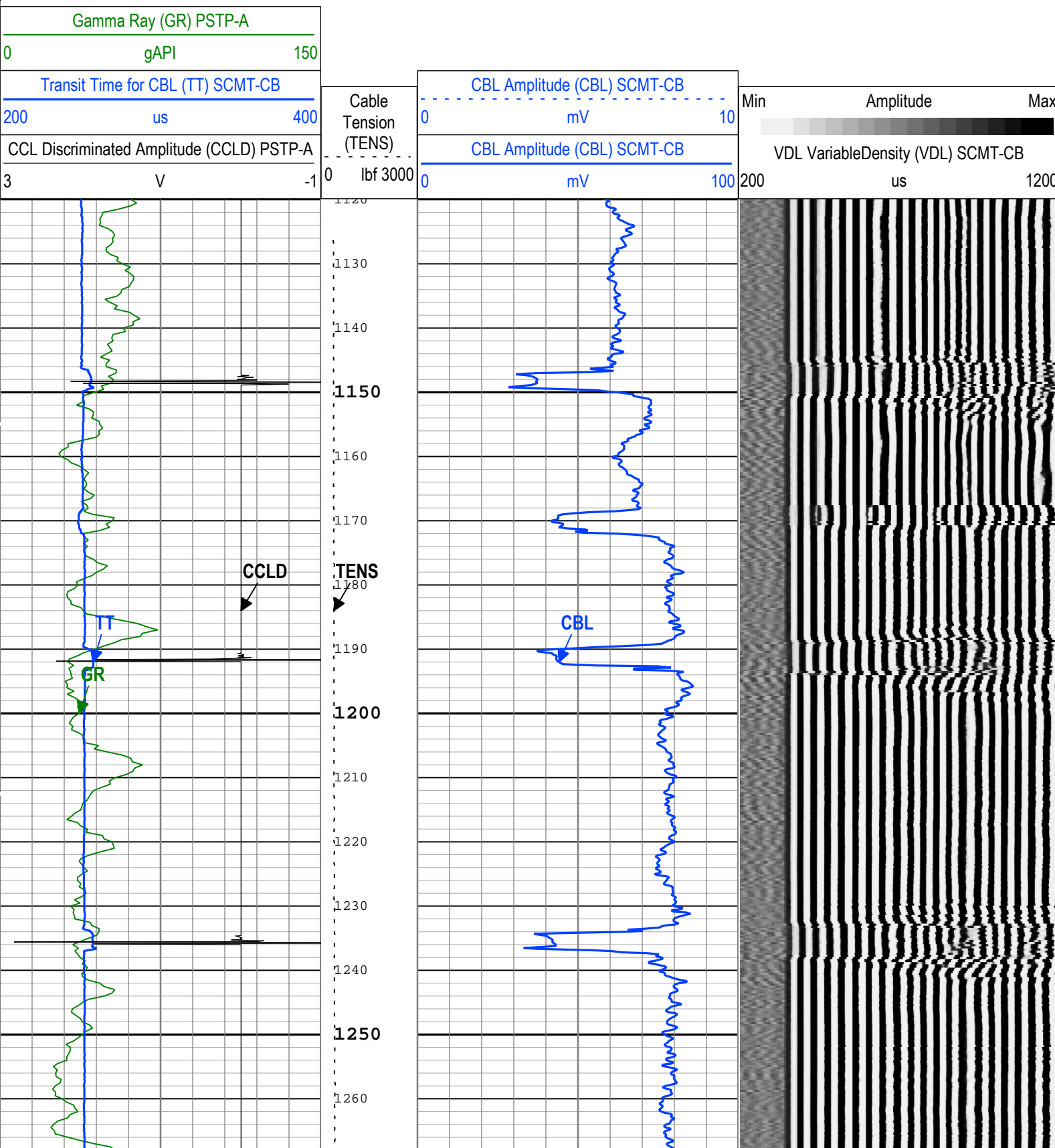

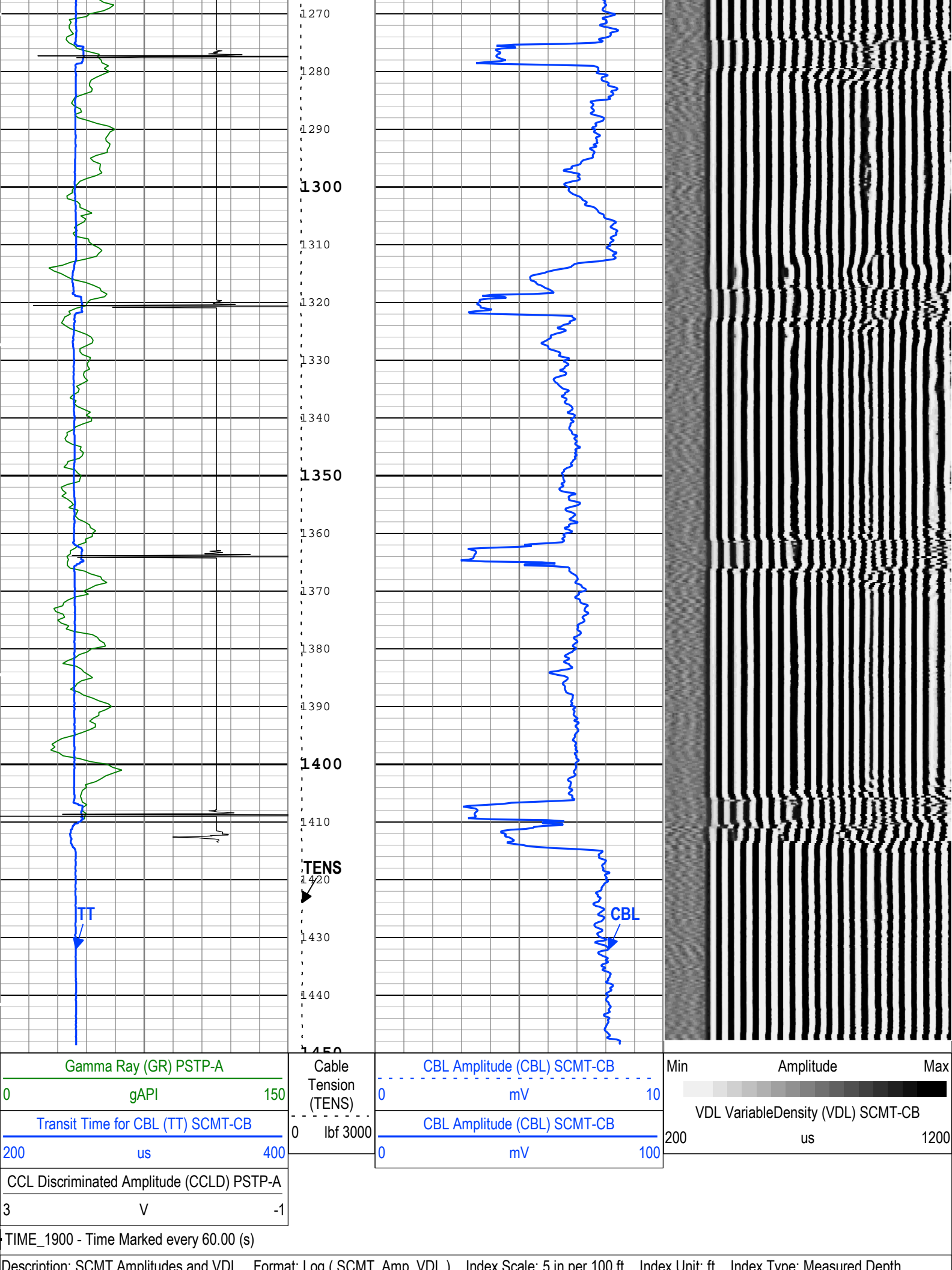

Channel Processing Parameters				
one: Parameters				
Parameter	Description	Tool	Value	Unit
BHT	Bottom Hole Temperature	Borehole	212	degF
CB3G	SCMT CBL 3 ft Peak Detection T0_Delay and Noise Gate	SCMT-CB	224	us
CBLG	CBL Gate Width	SCMT-CB	40	us
CBRA	CBL LQC Reference Amplitude in Free Pipe	SCMT-CB	80	mV
DC_MODE	Depth Correction Mode	DepthCorrection	Real-time	
DFD	Drilling Fluid Density	Borehole	8.6	lbm/gal
DFT_CATEGORY	Drilling Fluid Type	Borehole	Water	
EDF	Elevation of Derrick Floor Above Permanent Datum	WLSESSION	30	ft
EPD	Elevation of Permanent Datum (PDAT) above Mean Sea Level	WLSESSION	8432	ft
GGRD	Geothermal Gradient	Borehole	1	0.01 degF/ft
GOBO_CURR	Good Bond in Arbitrary Cement	SCMT-CB	1.4	mV
GTSE	Generalized Temperature Selection, from Measured or Computed Temperature	Borehole	GTEM_LINEST(RT)	
MATT_CURR	Maximum Attenuation in Arbitrary Cement	SCMT-CB	16.92	dB/ft
MCI	Minimum Cemented Interval for Isolation	SCMT-CB	14.81	ft
MSA	Minimum Sonic Amplitude	SCMT-CB	0.51	mV
MSA_CURR	Minimum Sonic Amplitude in Arbitrary Cement	SCMT-CB	0.51	mV
PDAT	Permanent Datum	WLSESSION	GL	
RUN_SNUM	Run Sequence Number	WSDRUN	1	
SHT	Surface Hole Temperature	Borehole	68	degF

Tool Control Parameters				
one: Parameters				
Parameter	Description	Tool	Value	Unit
CMTM	SCMT Operating Mode	SCMT-CB	Log	
MAX_LOG_SPEED	Toolstring Maximum Logging Speed	WLSESSION	150	ft/h
PCCG	PSP Downhole CCL Gain	PSTP-A	12 dB	
one				
Main Pass				

Software Version	
Acquisition System	Version
Maxwell 2017 SP3	7.3.92069.3100

Pass Summary									
Run Name	Pass Objective	Direction	Top	Bottom	Start	Stop	DSC Mode	Depth Shift	Include Parallel Data
one	Log[3]:Up	Up	2156.73 ft	9279.53 ft	23-Dec-2017 11:52:01 AM	23-Dec-2017 2:32:16 PM	ON	7.55 ft	Yes

All depths are referenced to toolstring zero

Log	Company:Caerus Operating LLC      Well:Puckett 11C-26 697 one: Log[3]:Up:S004
-----	--

Description: RST SIGMA Answer    Format: Log ( RST SIGMA Answer )    Index Scale: 5 in per 100 ft    Index Unit: ft    Index Type: Measured Depth    Creation Date: 23-Dec-2017 15:20:45

—|IHV - Integrated Hole Volume every 10.00 (ft3)  
—|IHV - Integrated Hole Volume every 100.00 (ft3)

TIME 1900 - Time Marked every 60.00 (s)

ICV - Integrated Cement Volume every 10.00 (ft3)  
TIME\_1900 - Elapsed time since midnight, 30 December 1899 every 60.00 (s)  
ICV - Integrated Cement Volume every 100.00 (ft3)

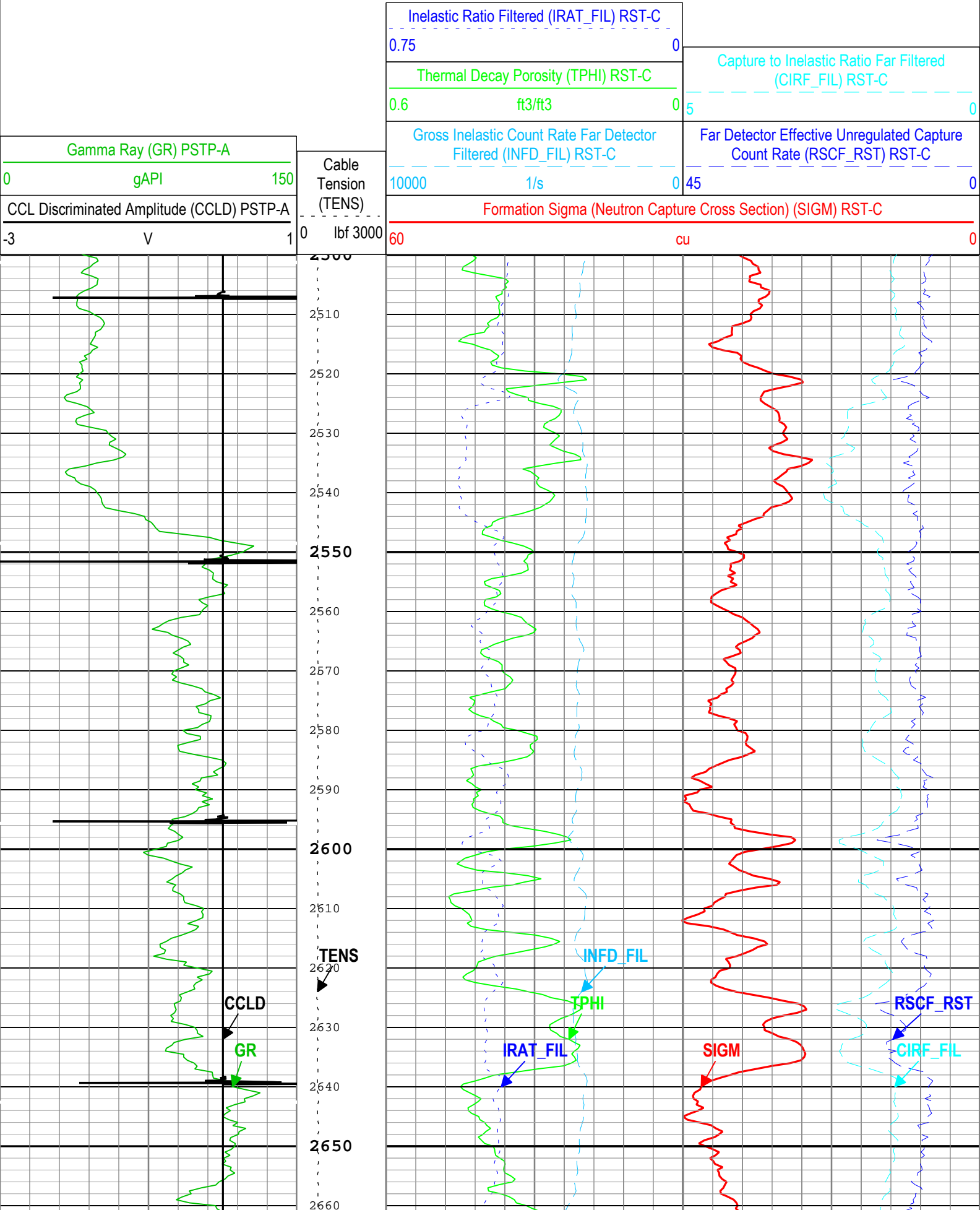



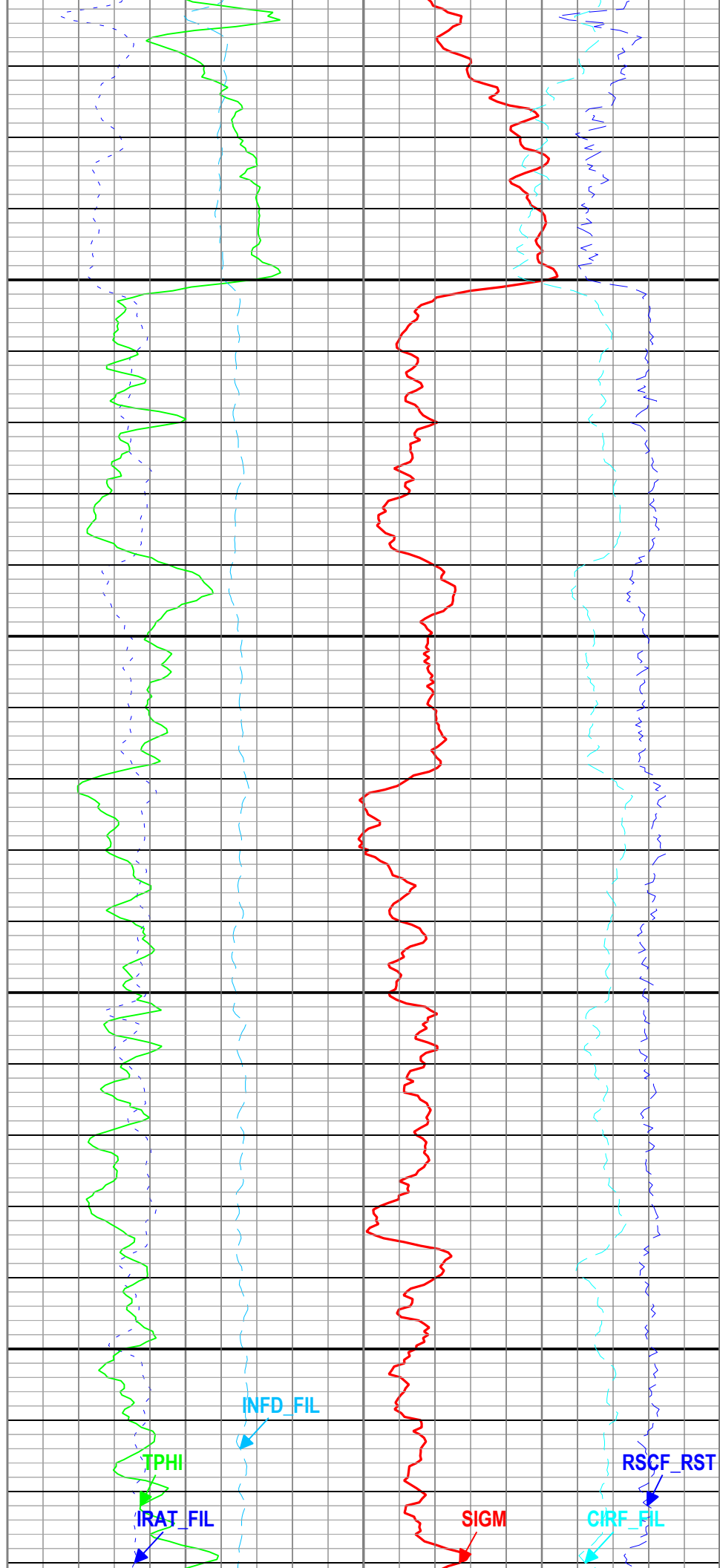
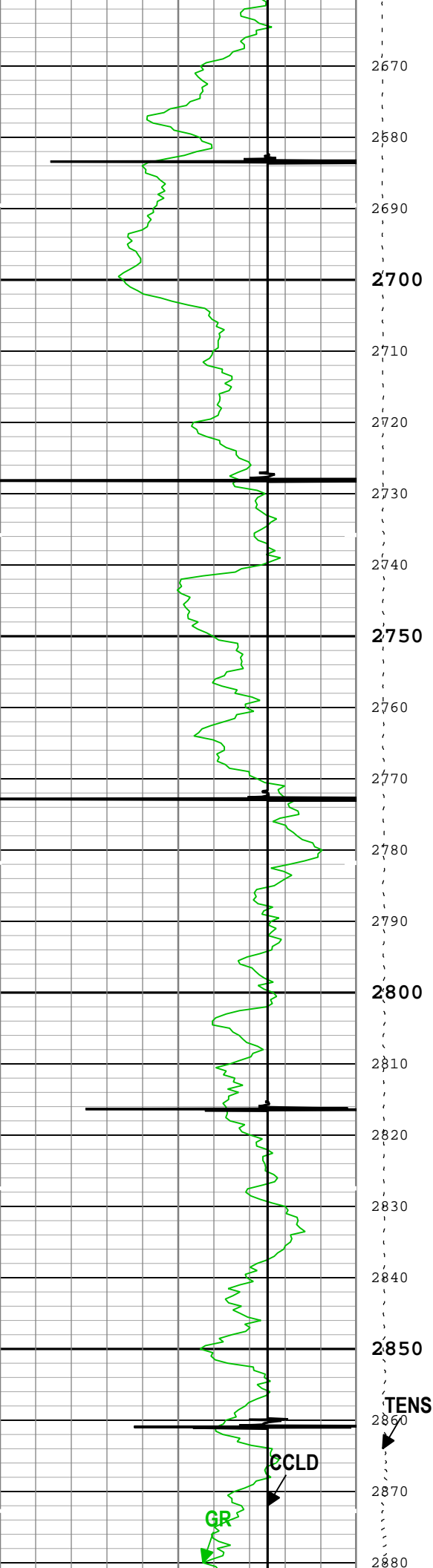

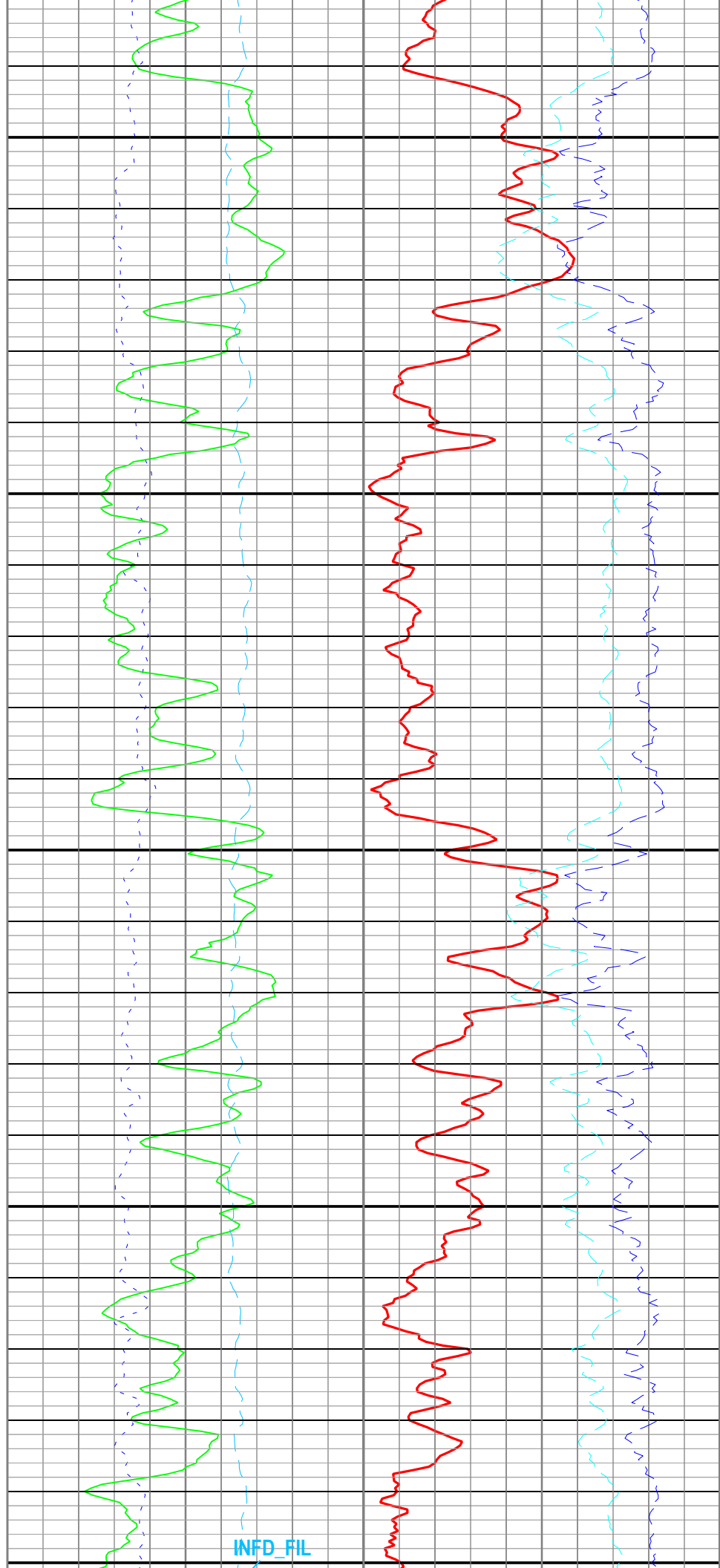
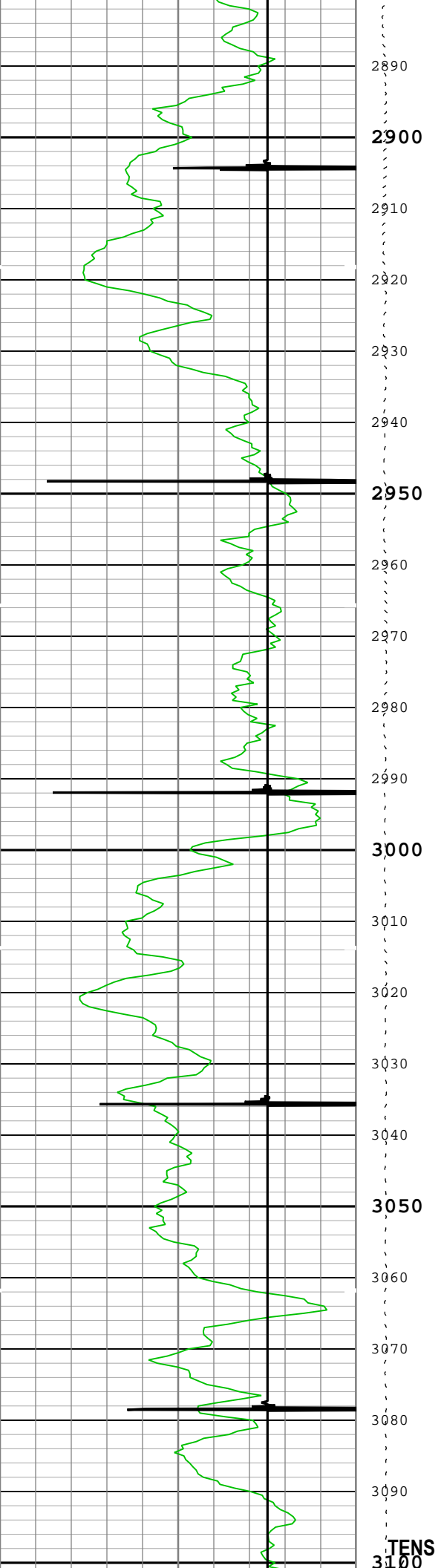

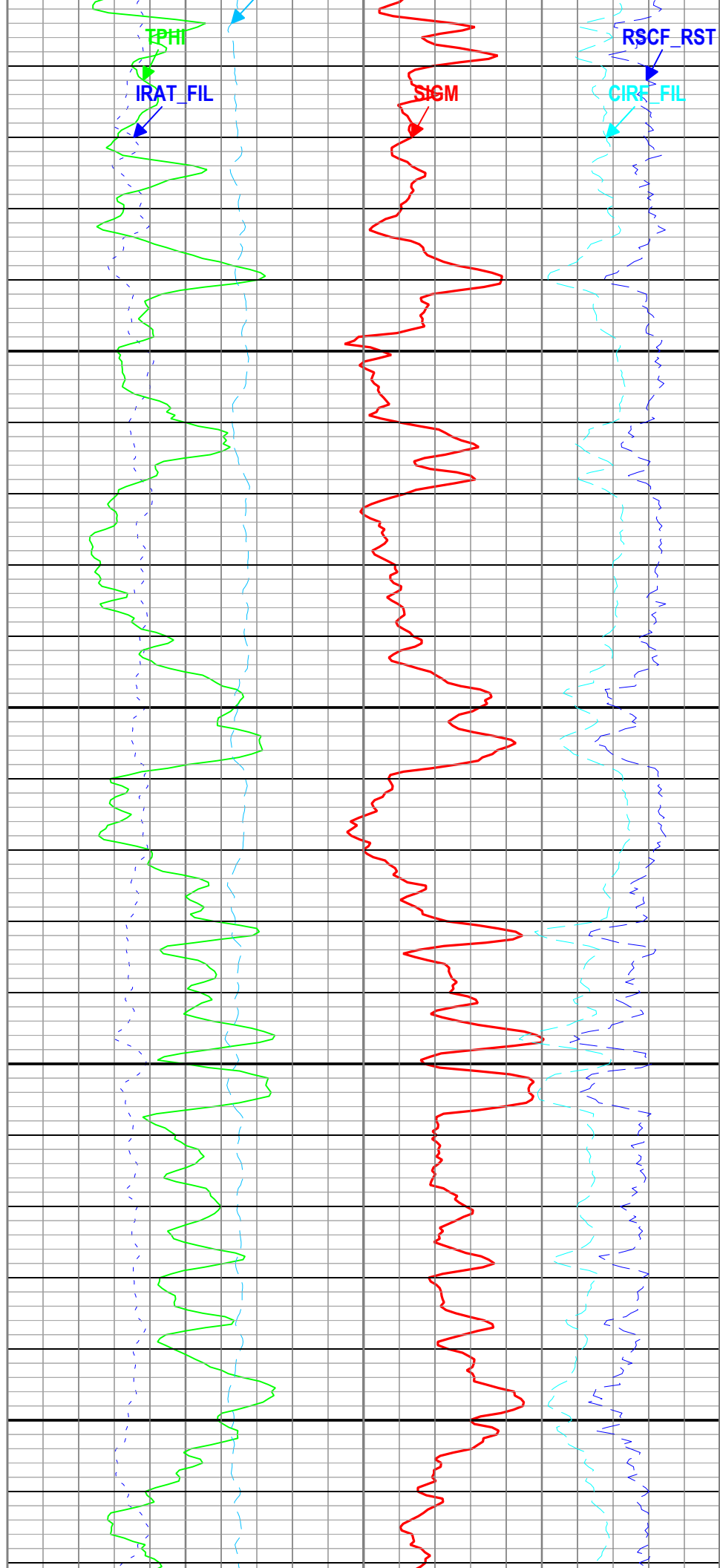
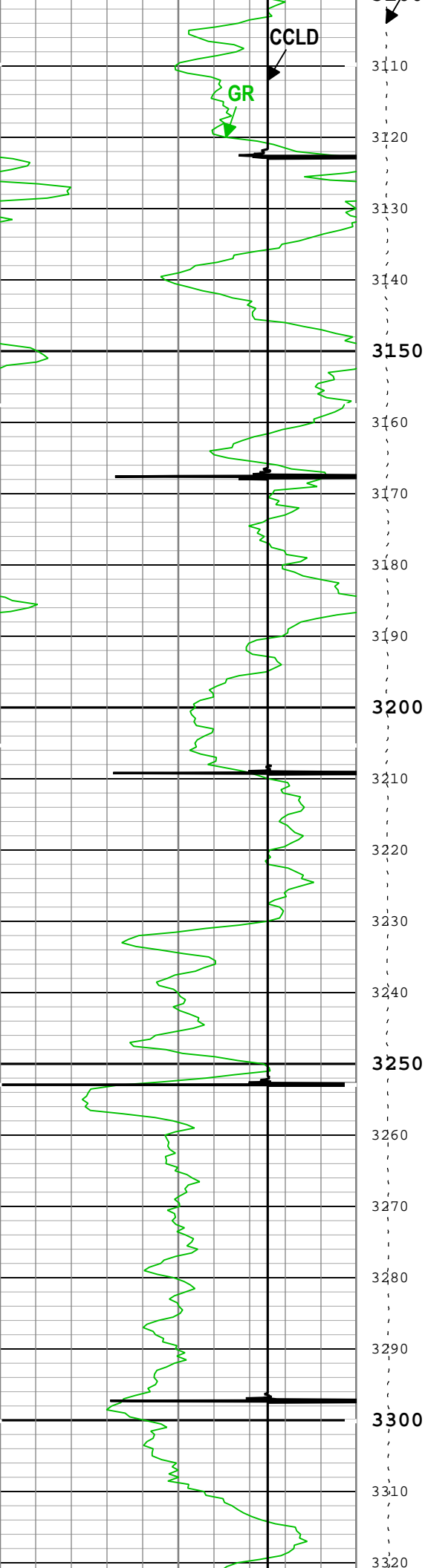

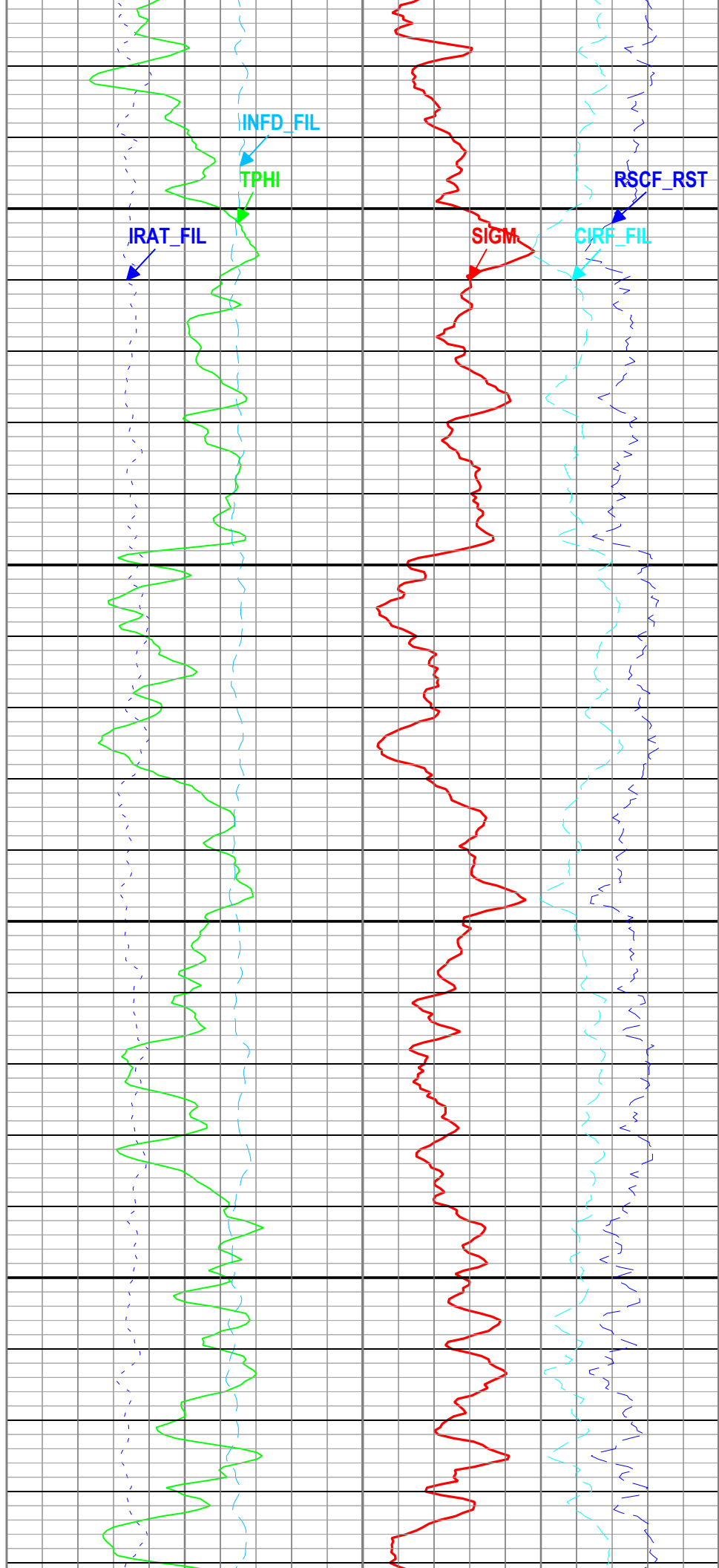
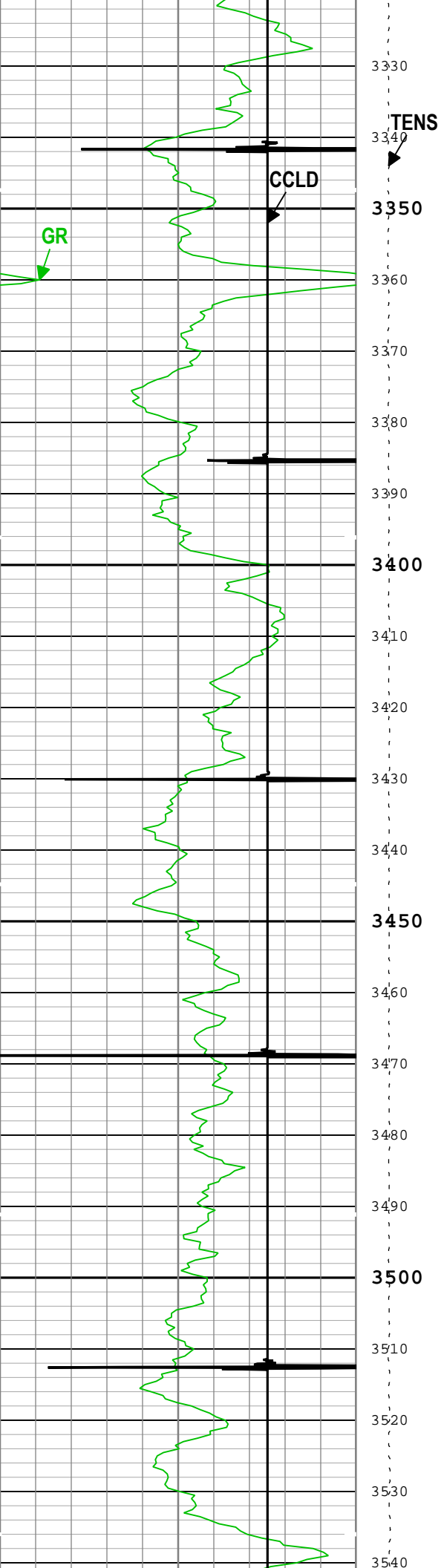



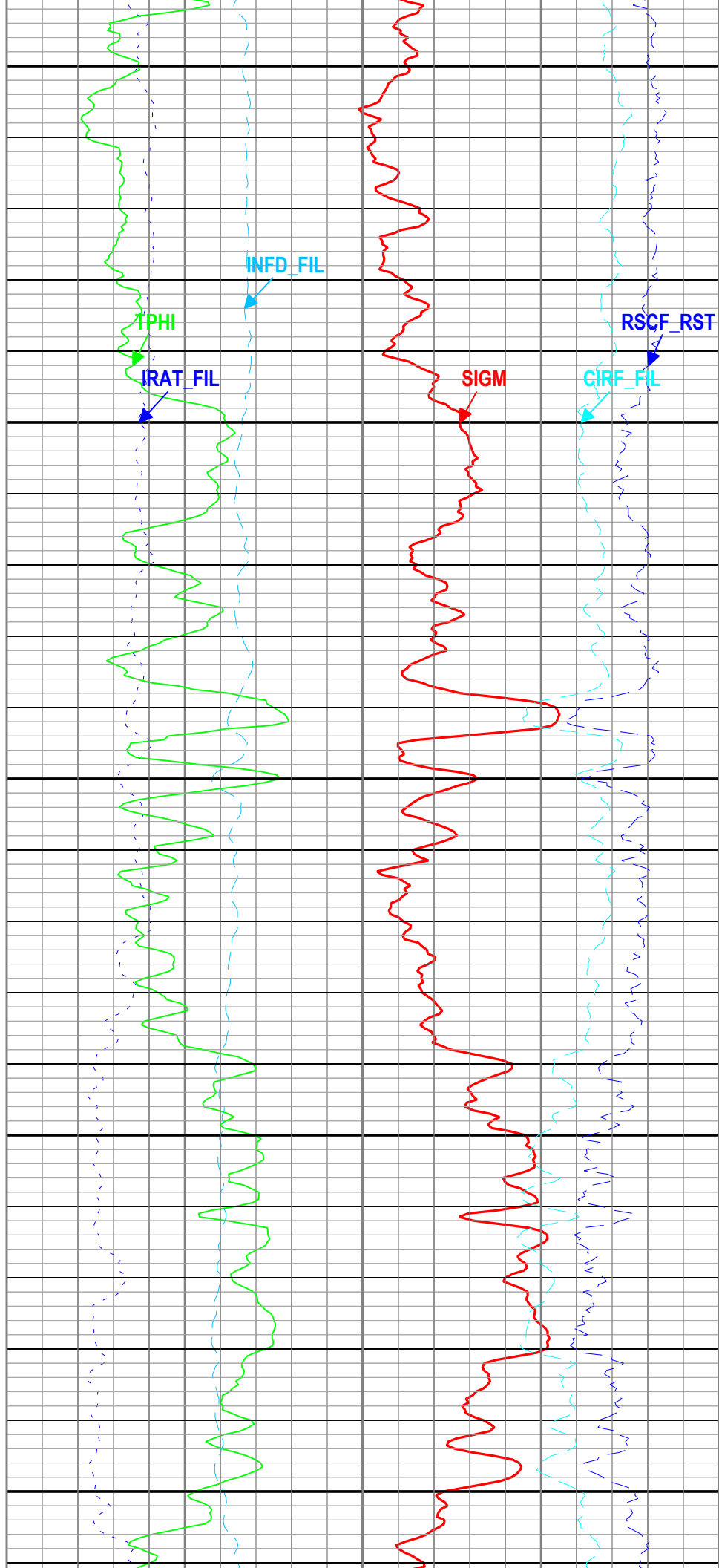
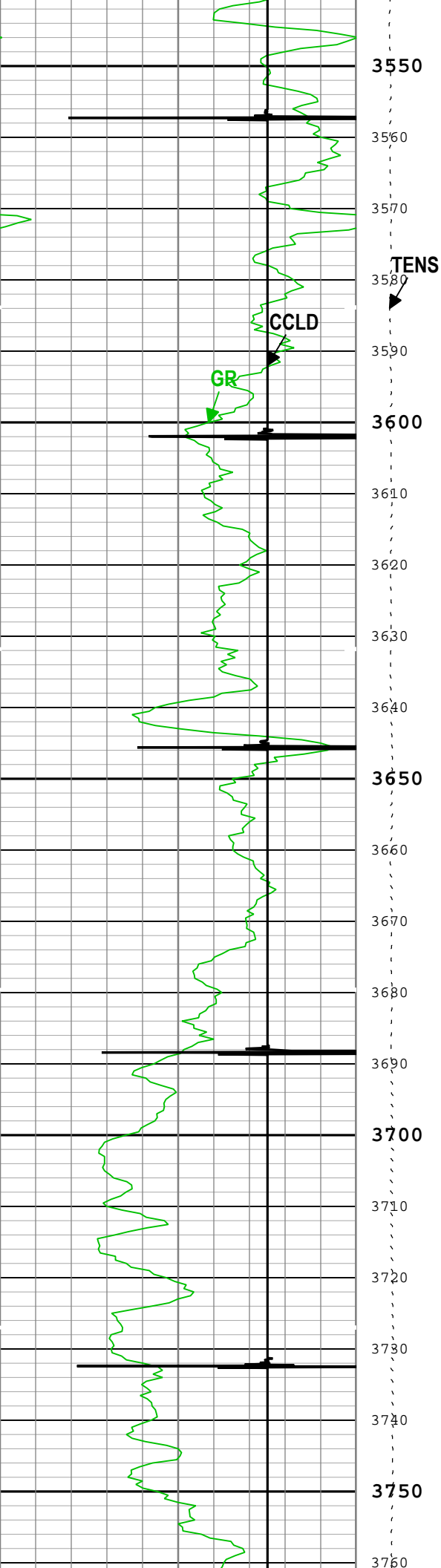

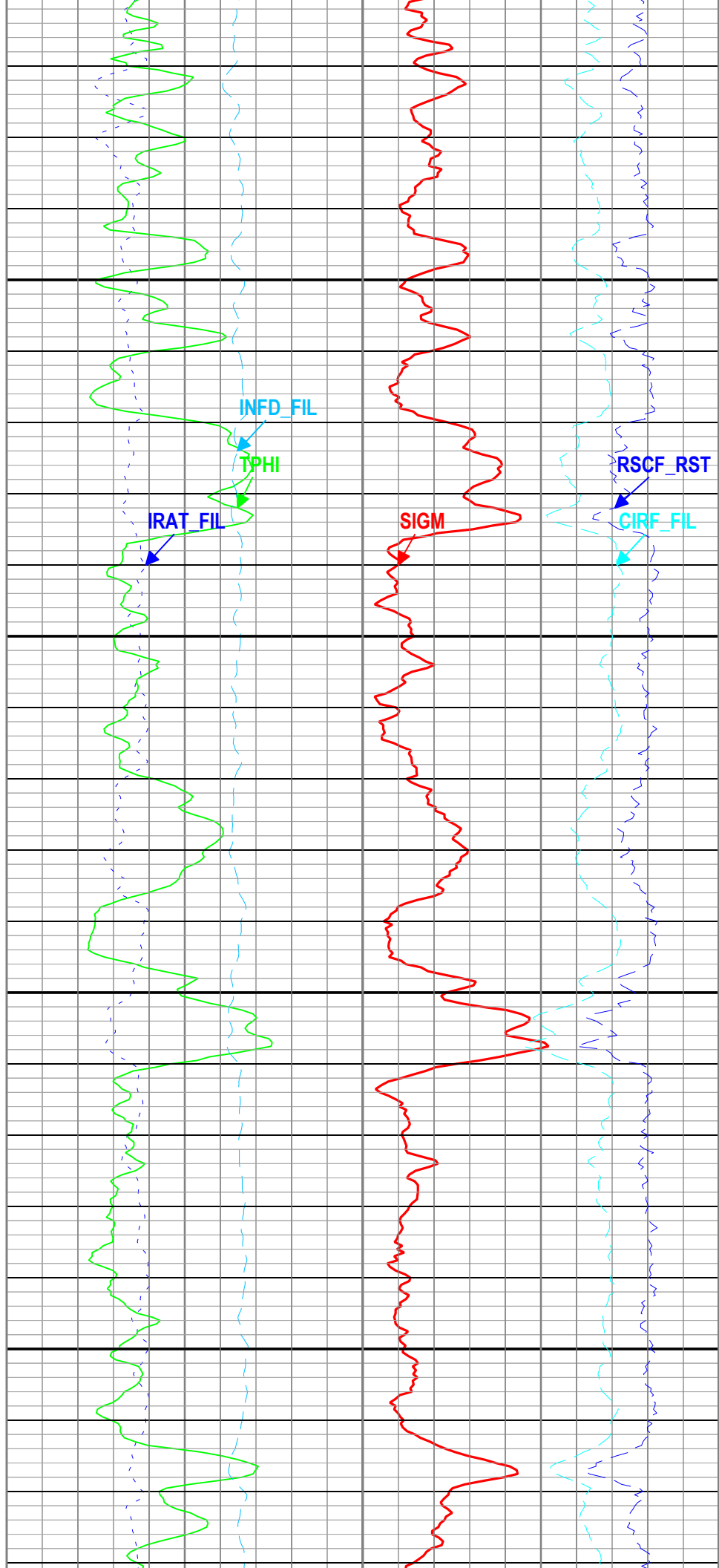
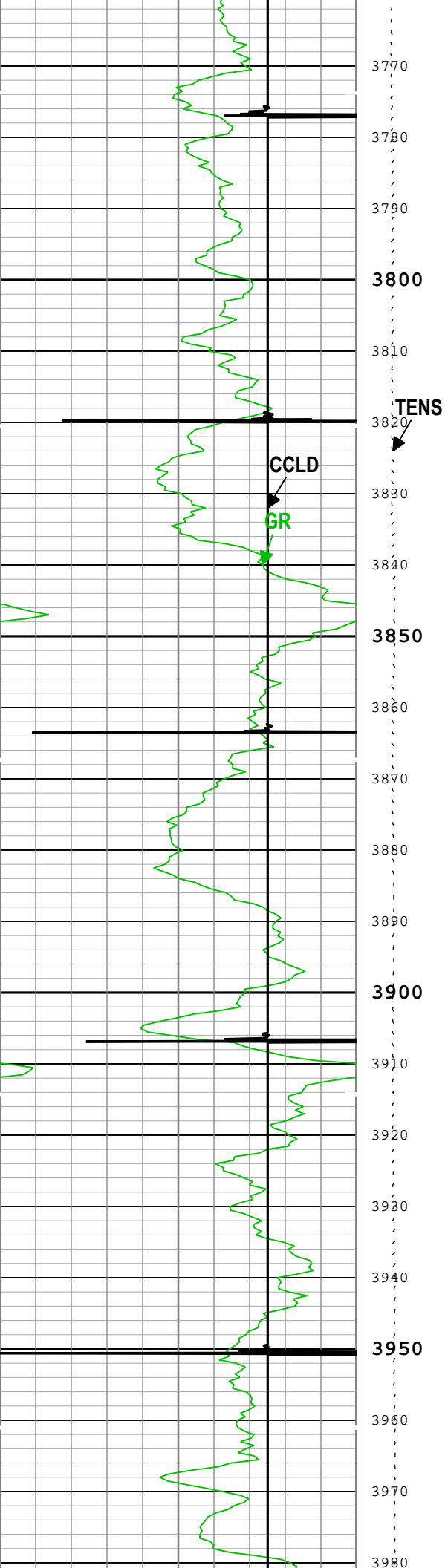

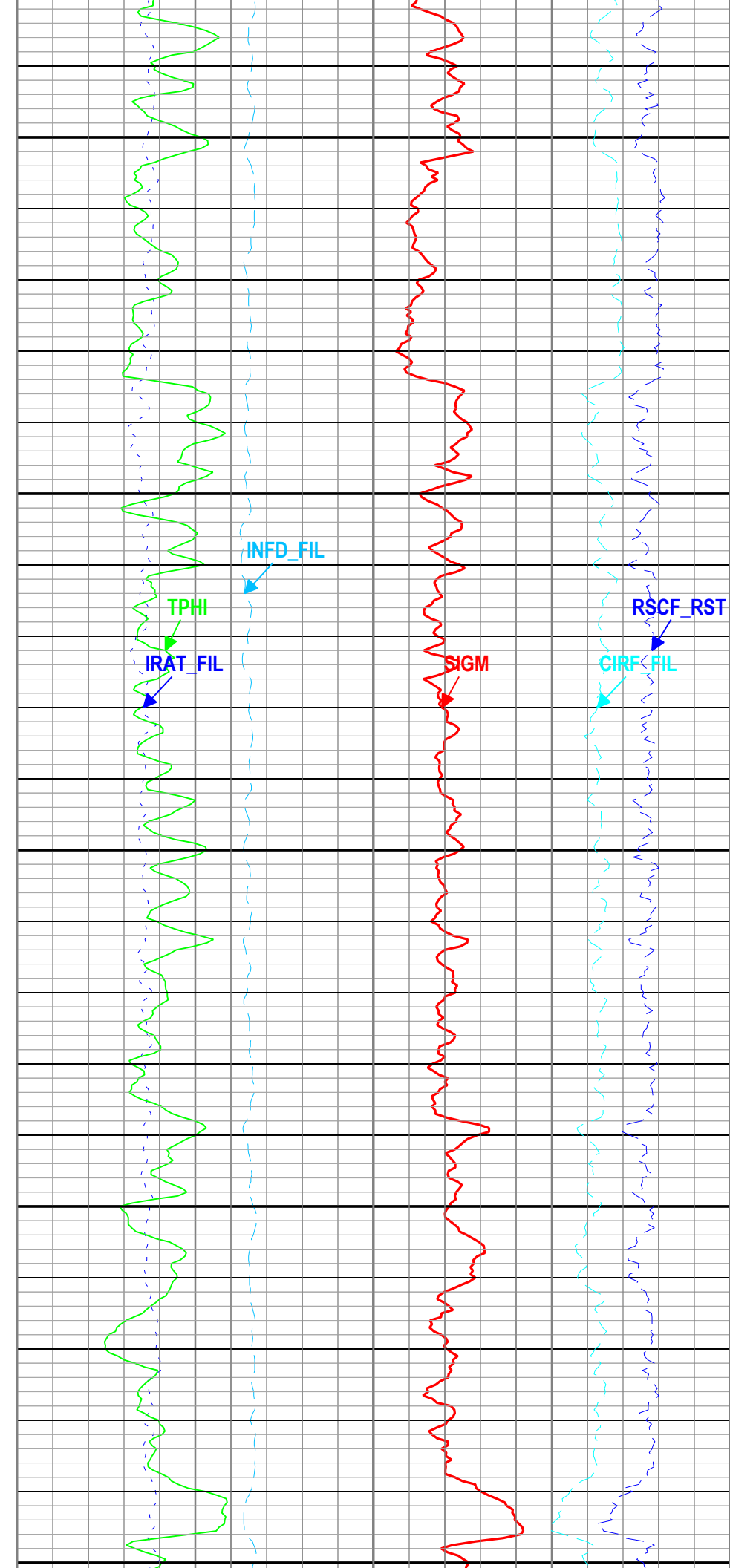
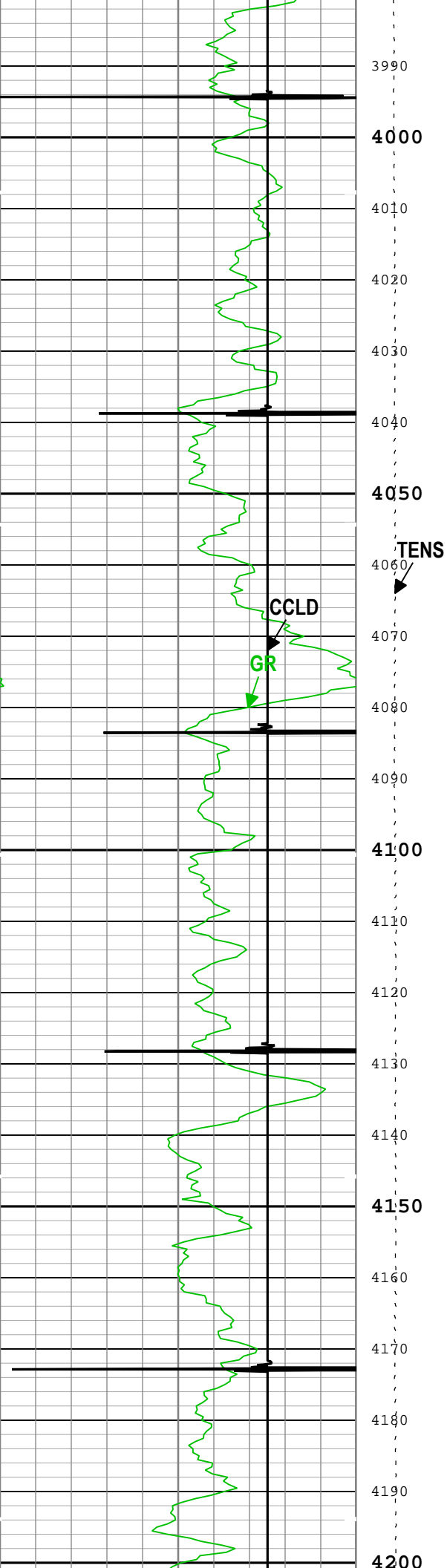

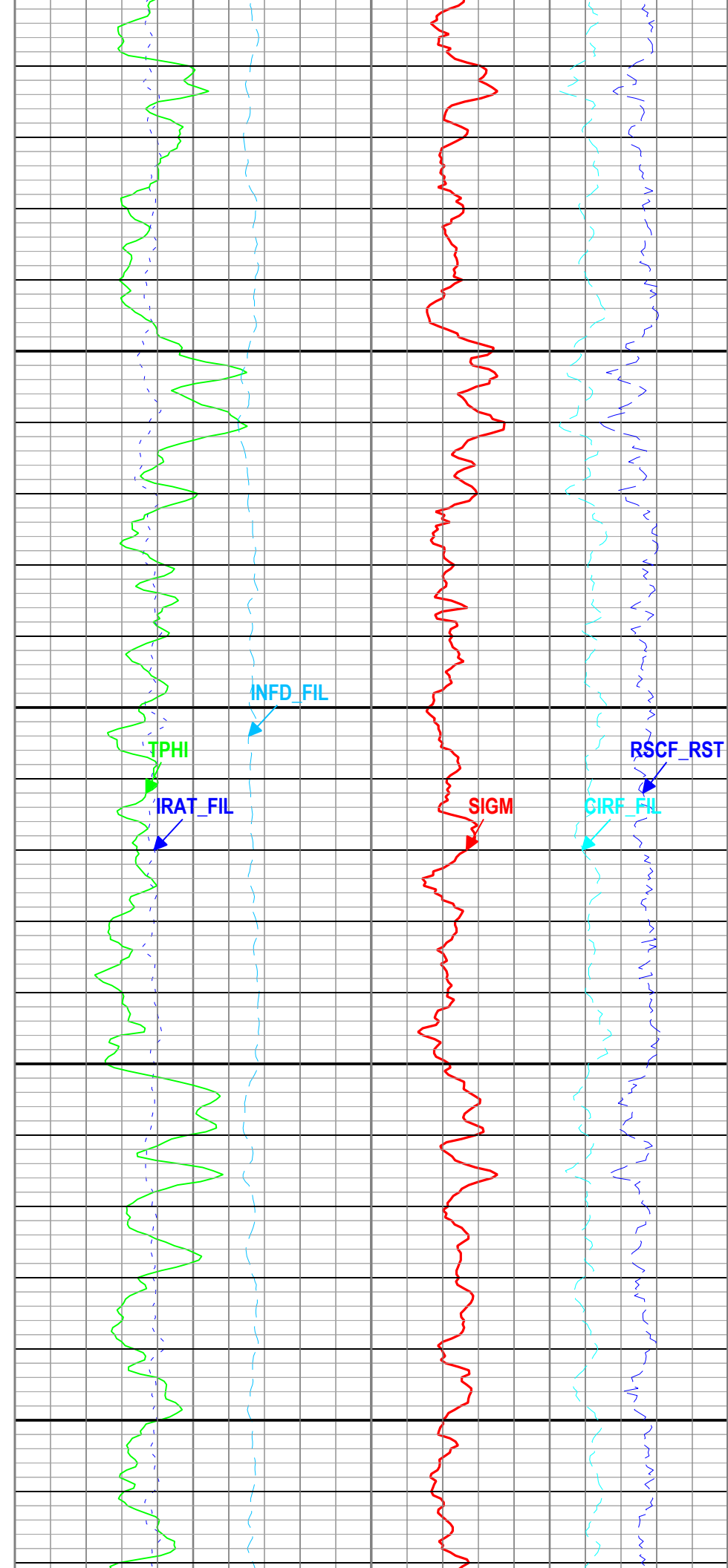
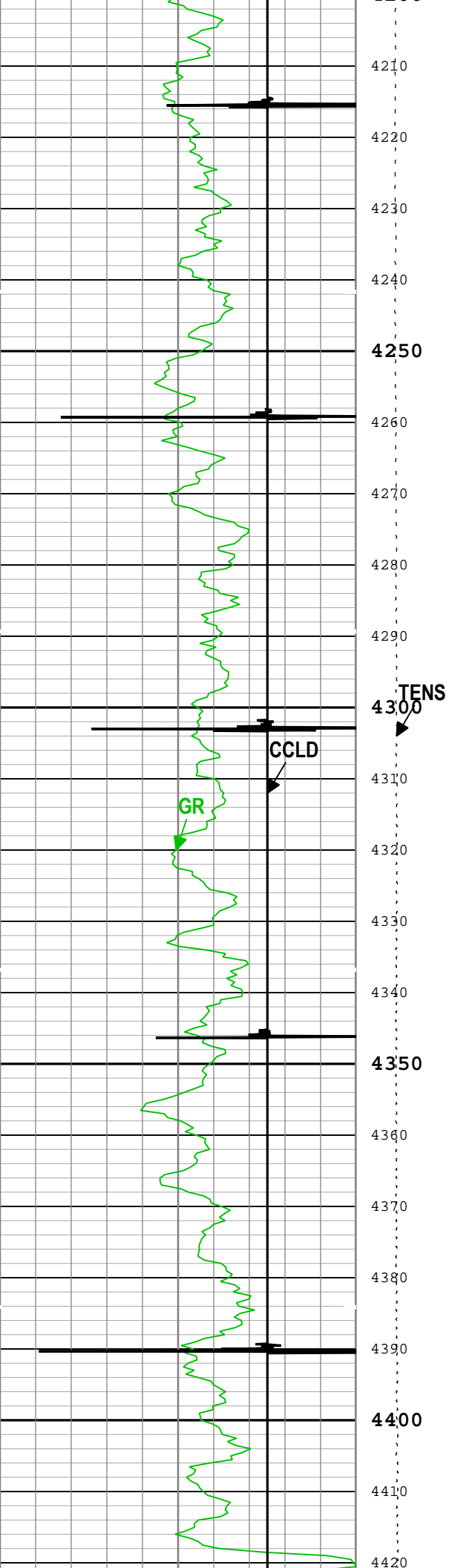



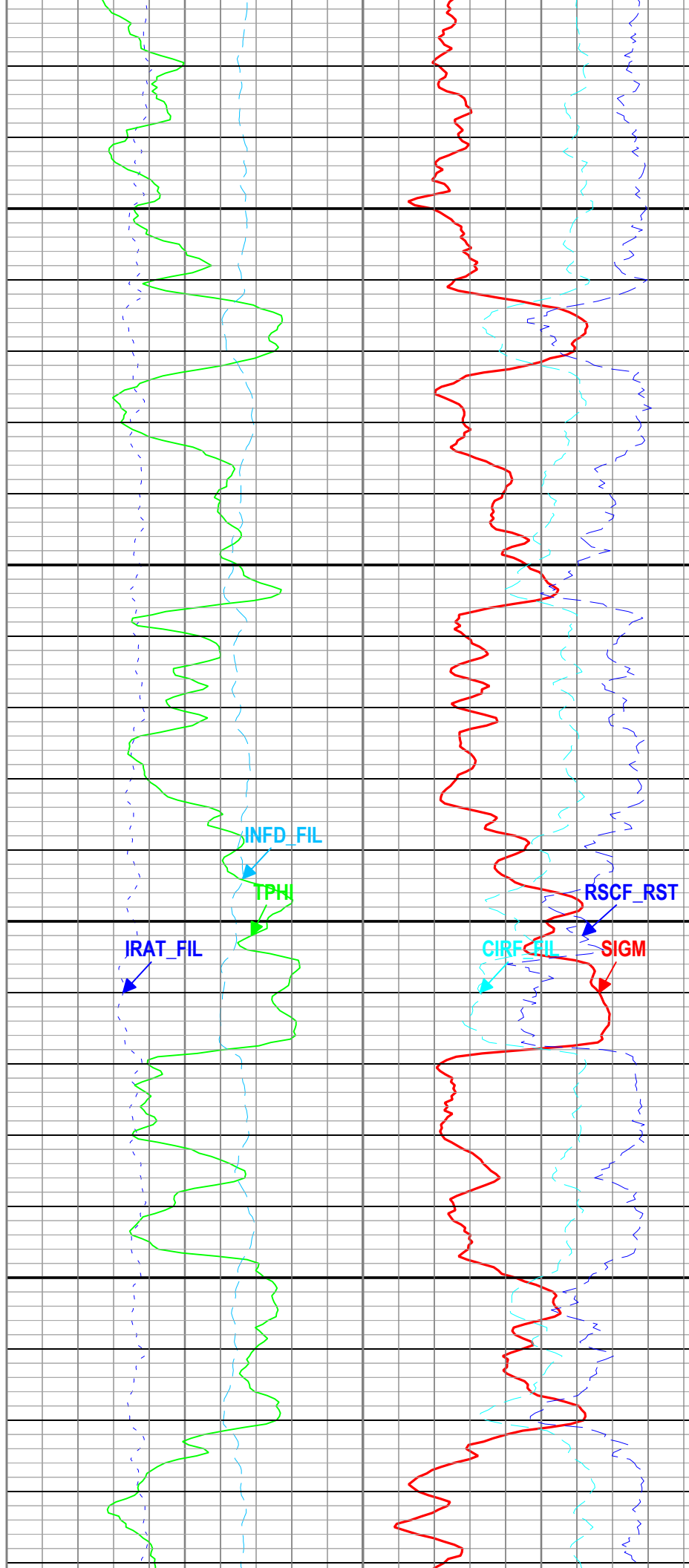
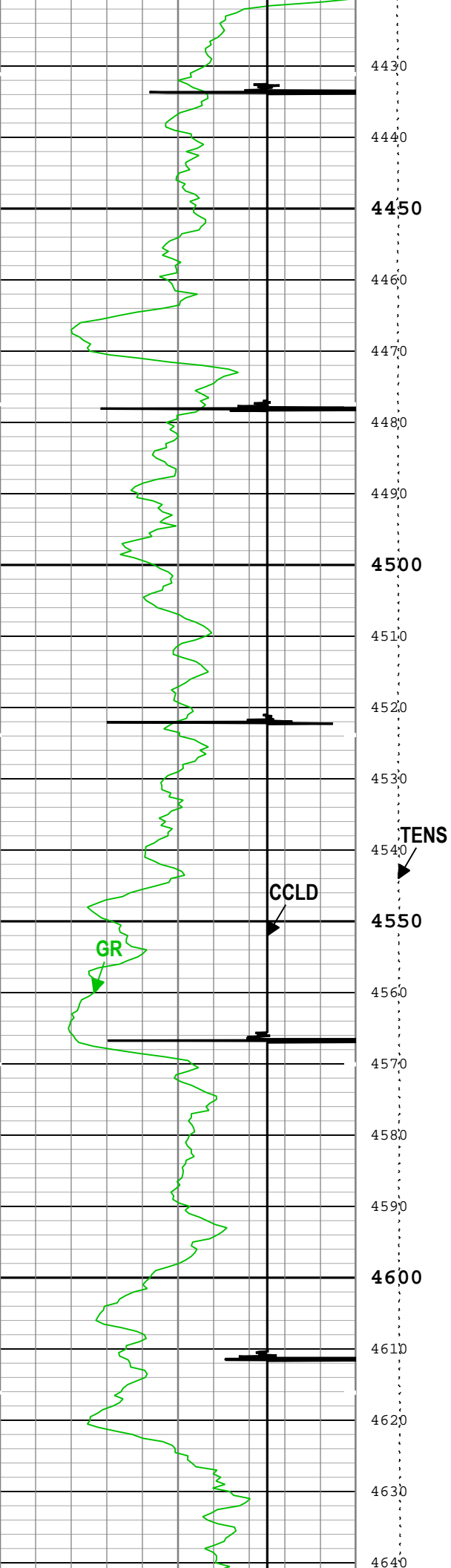

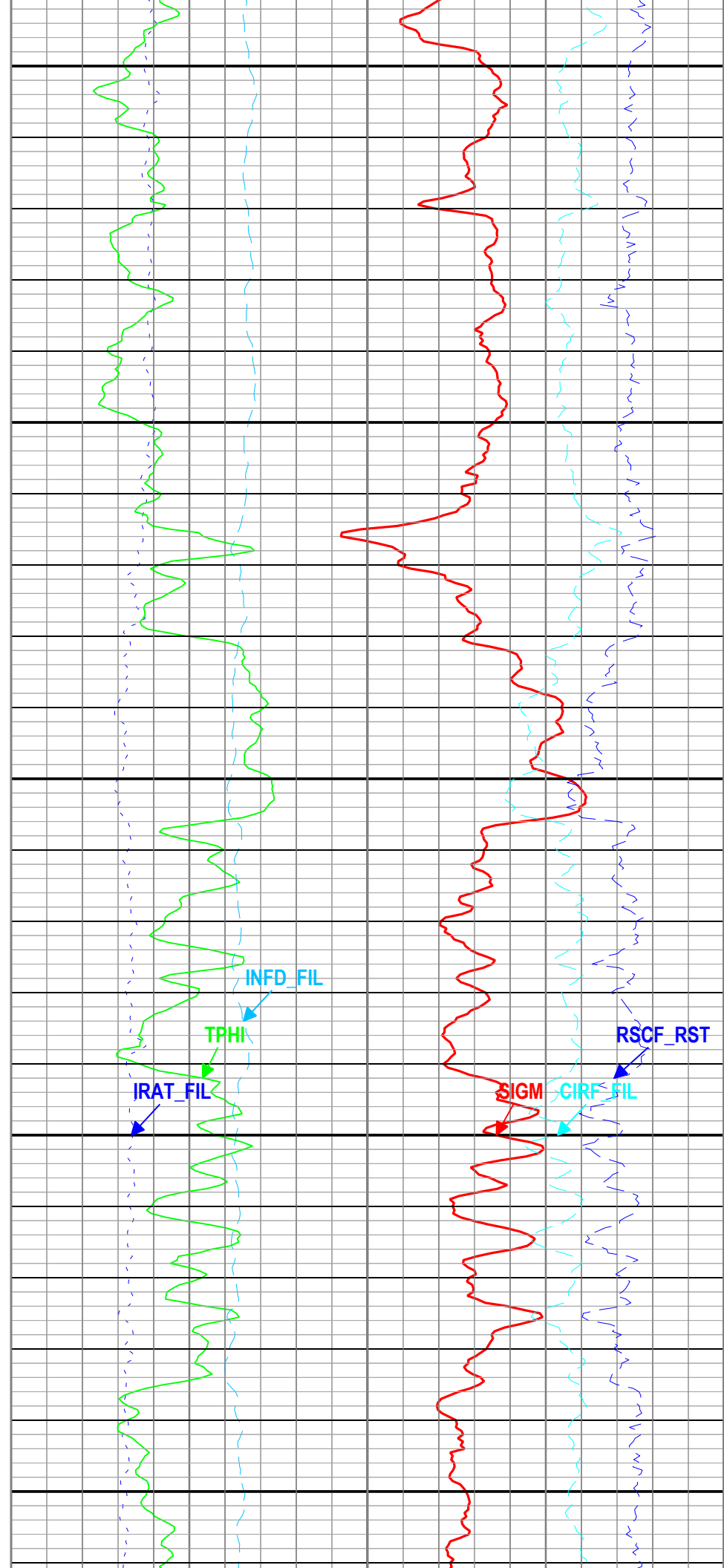
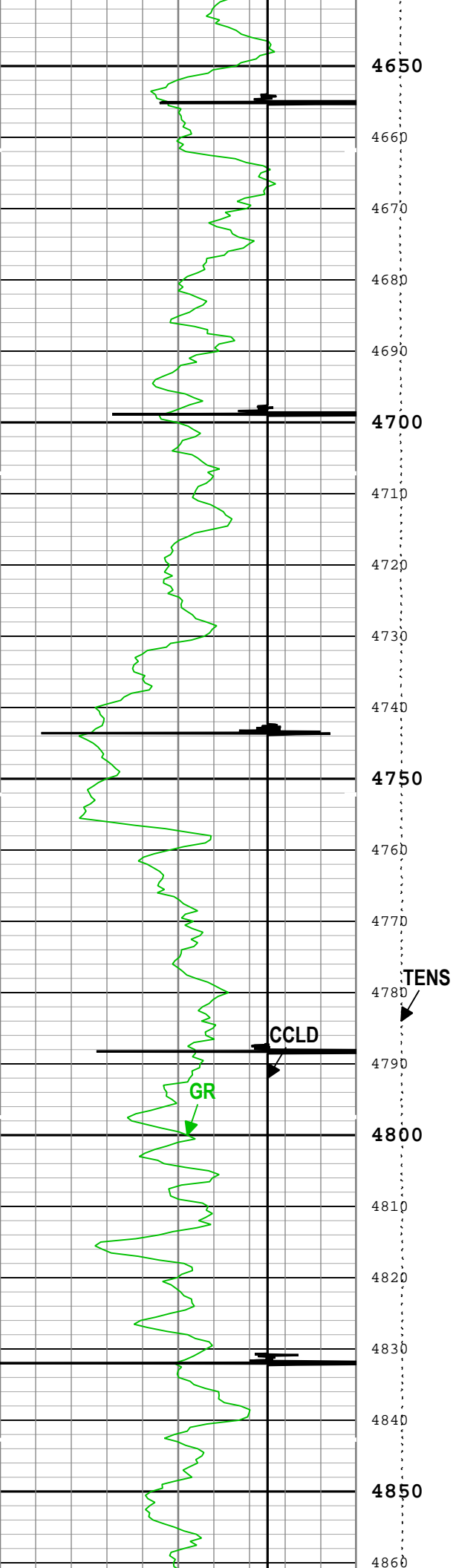

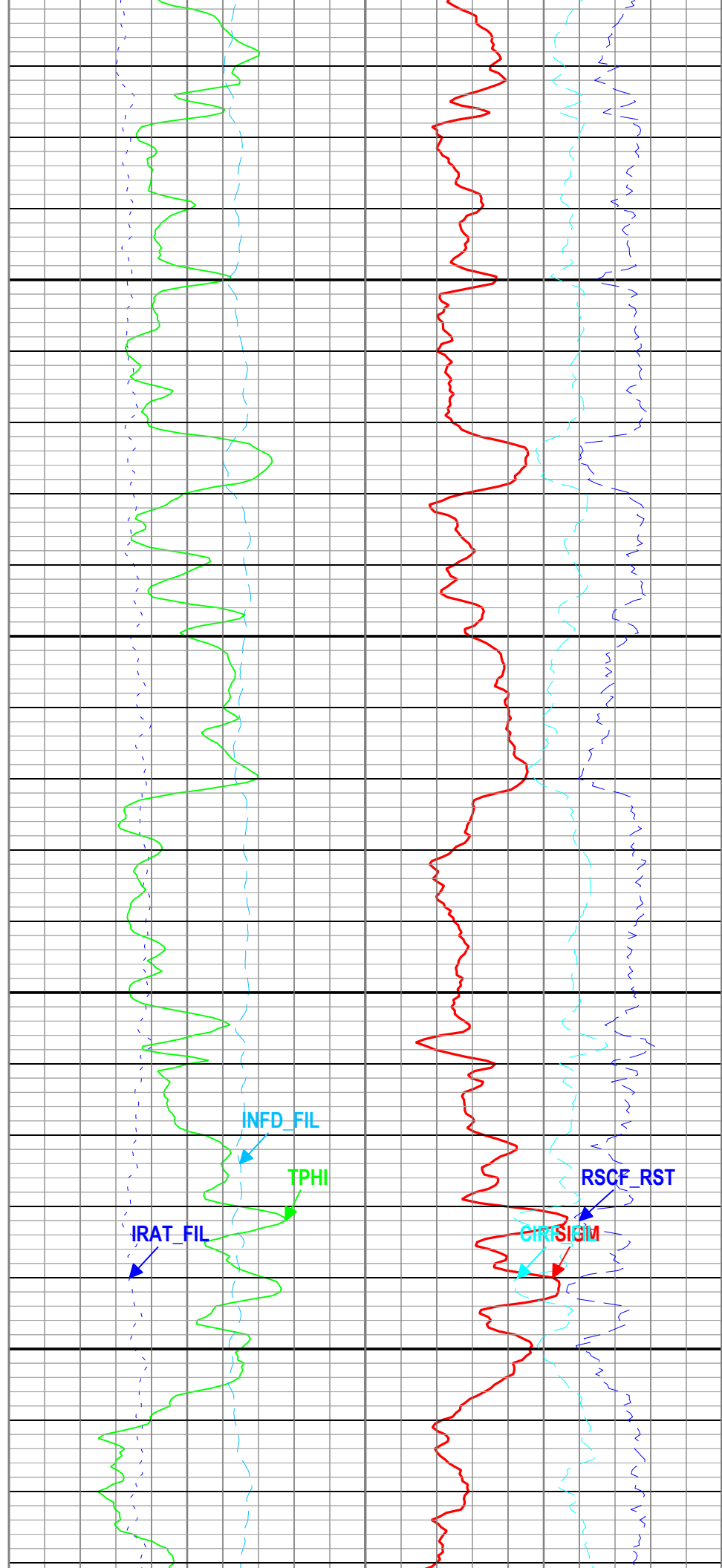
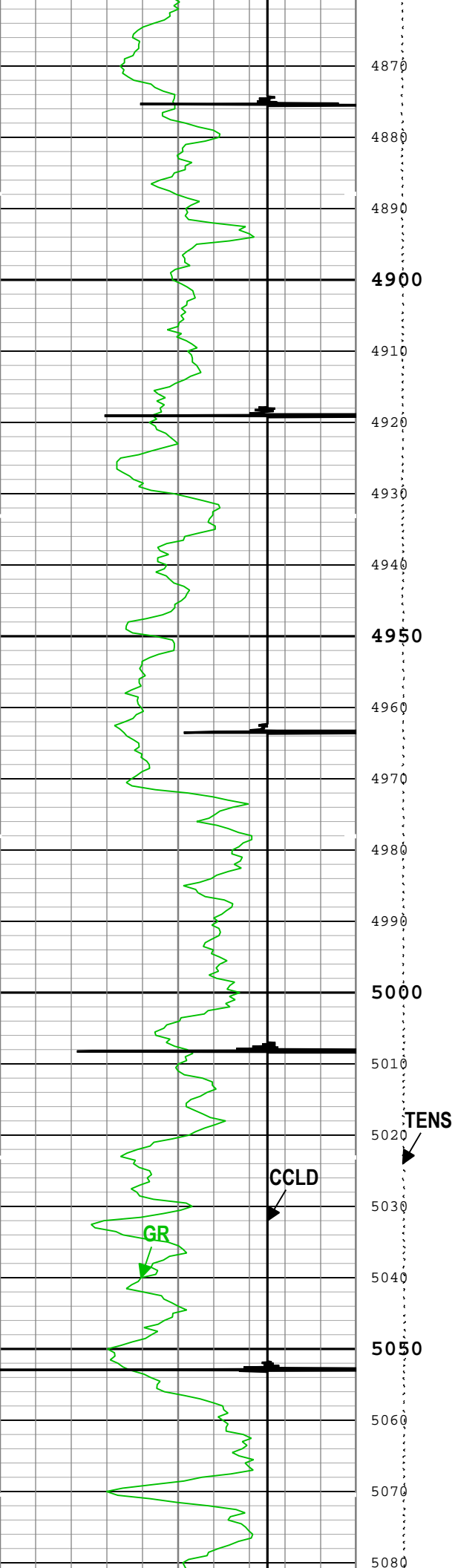

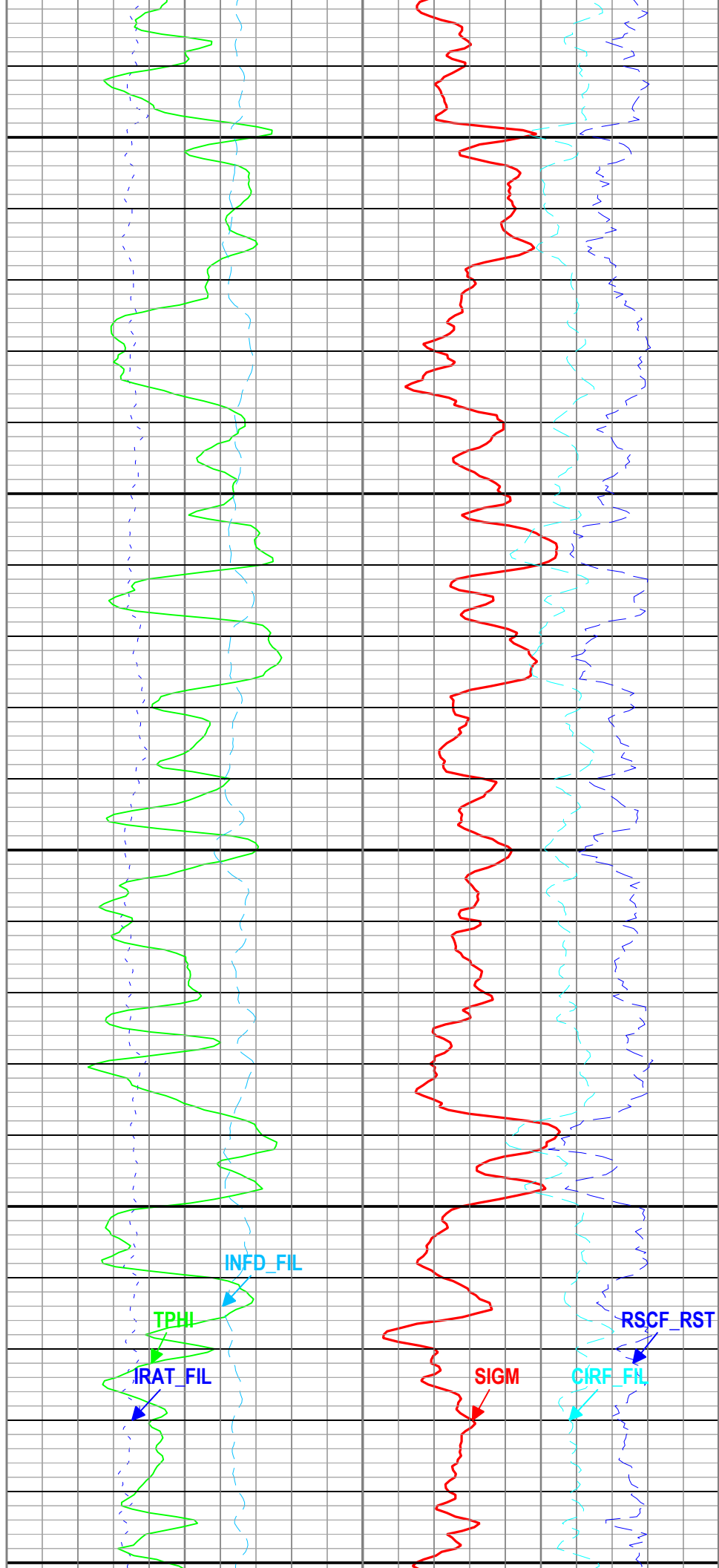
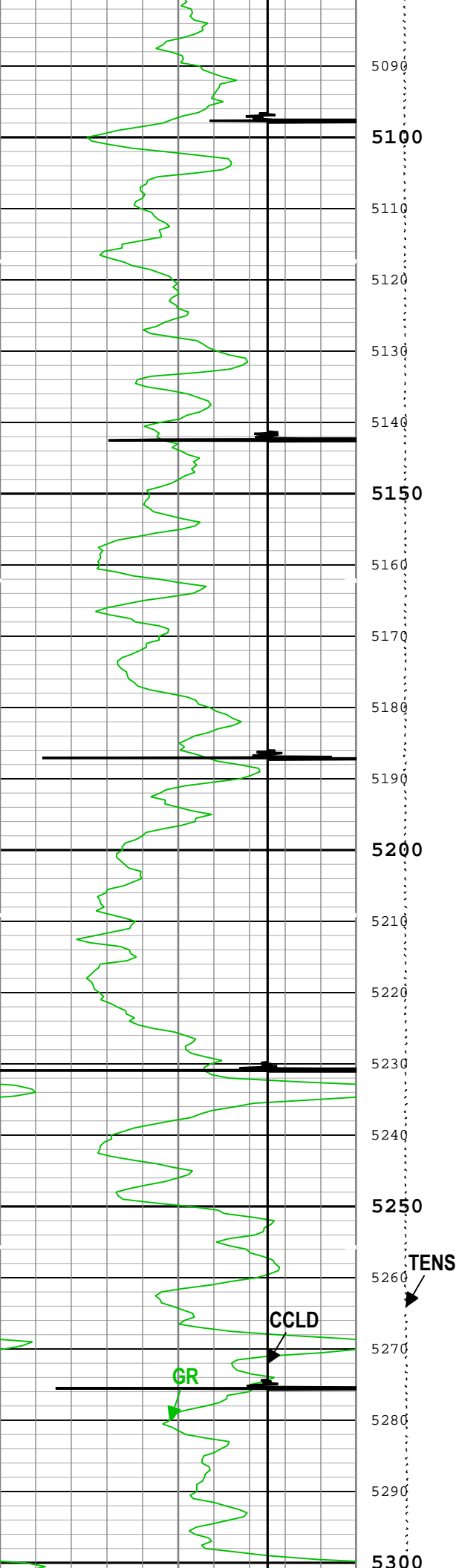



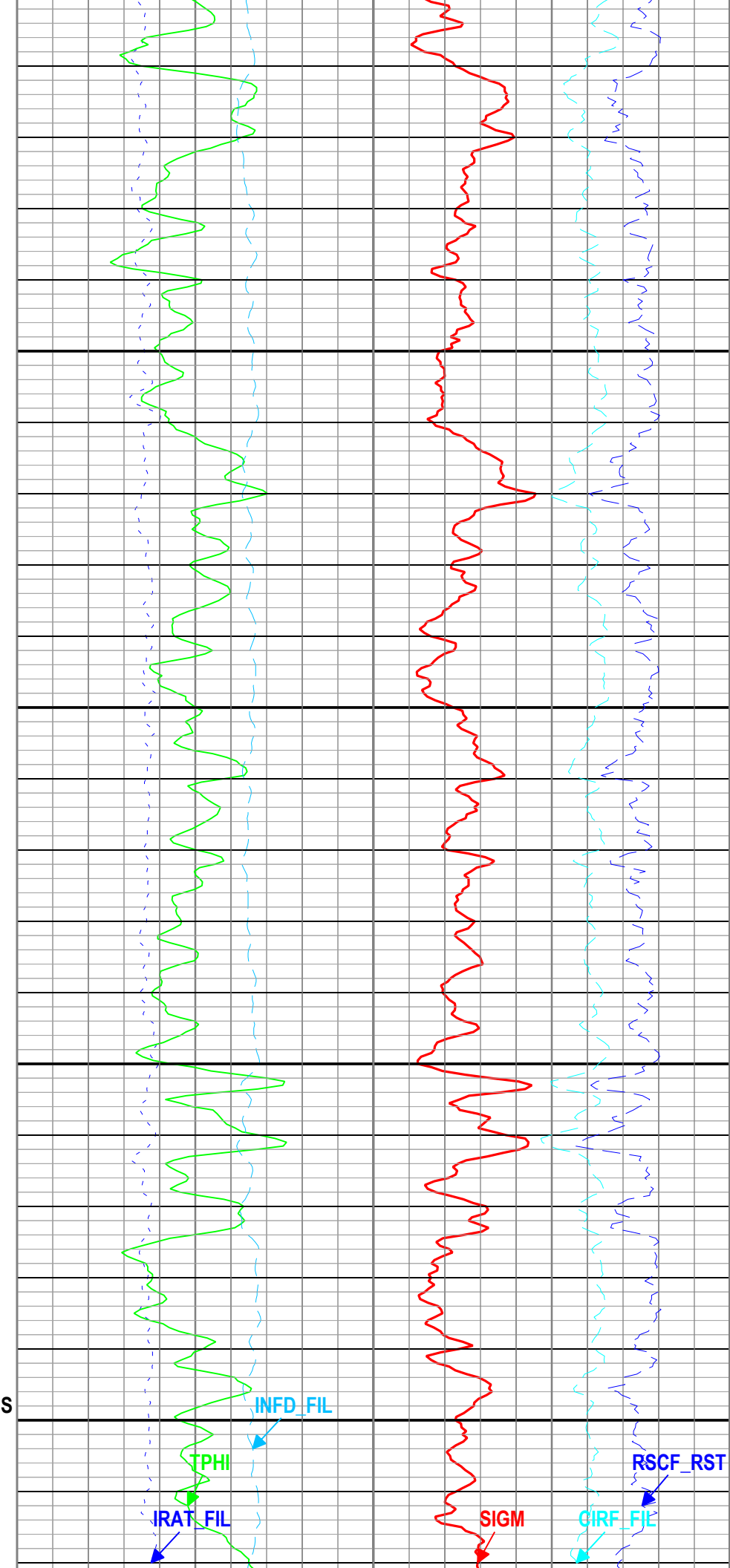
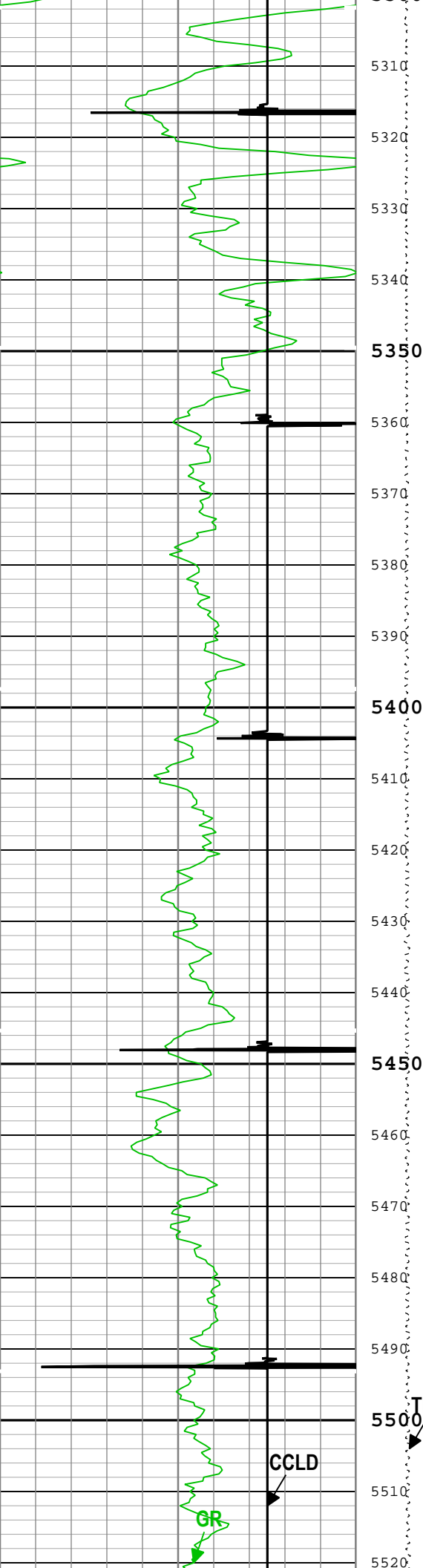

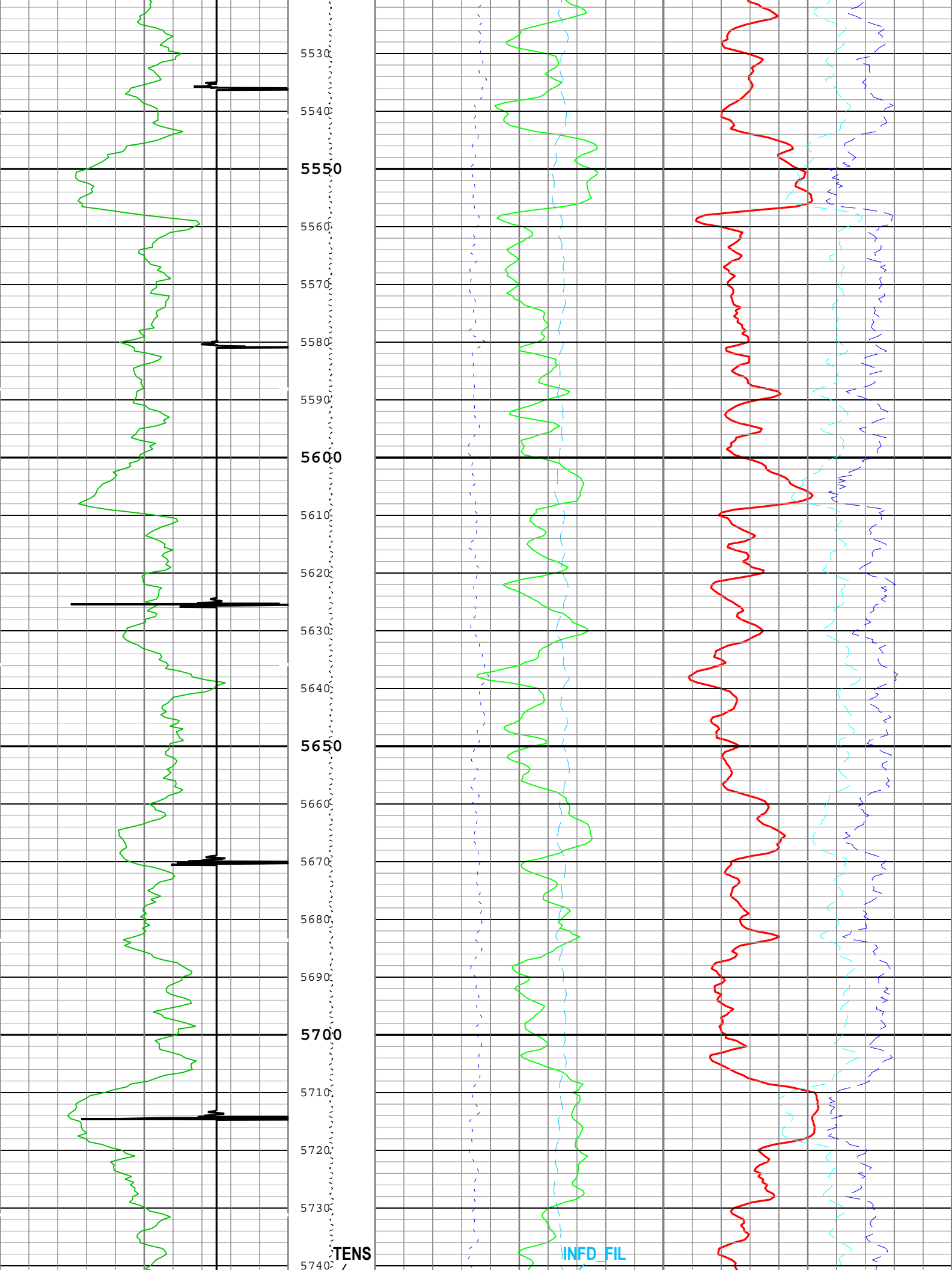

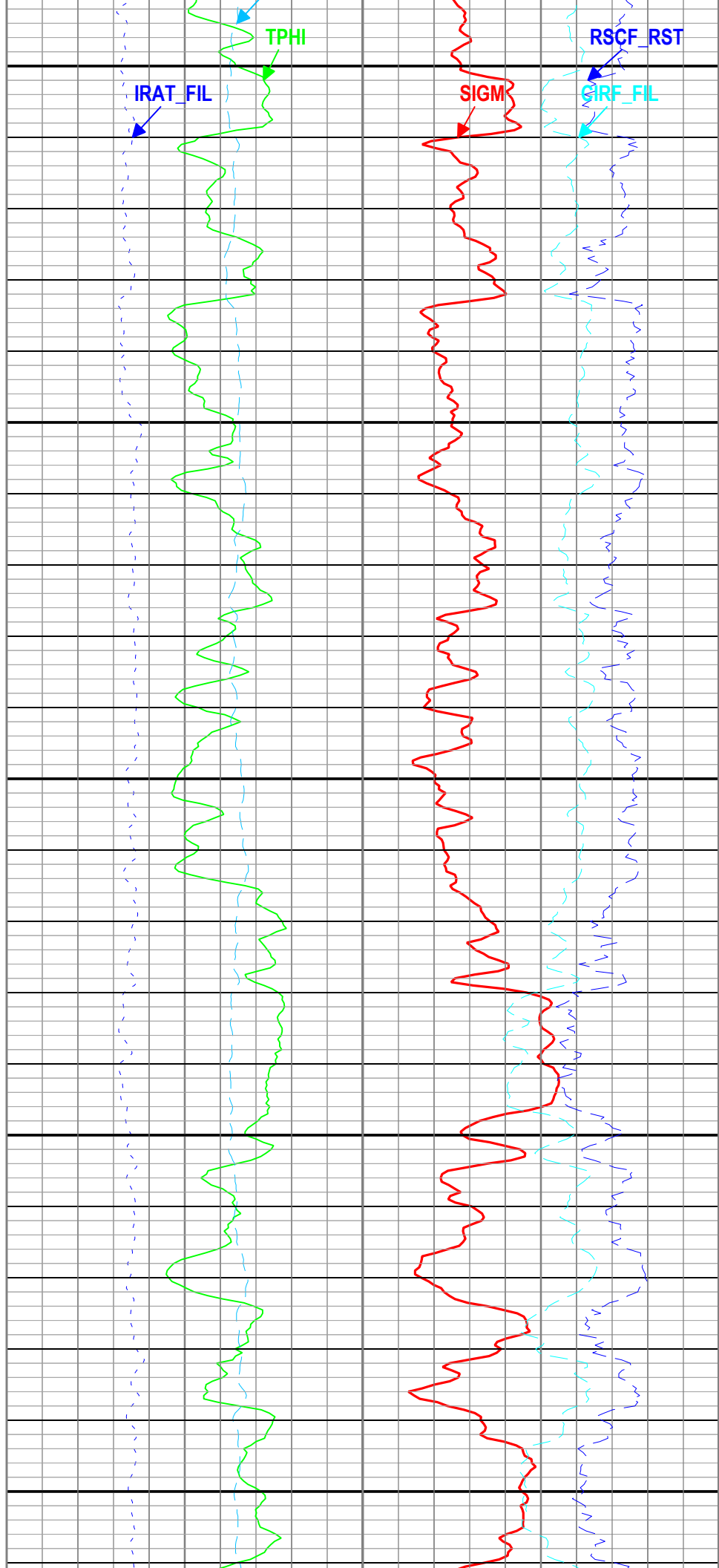
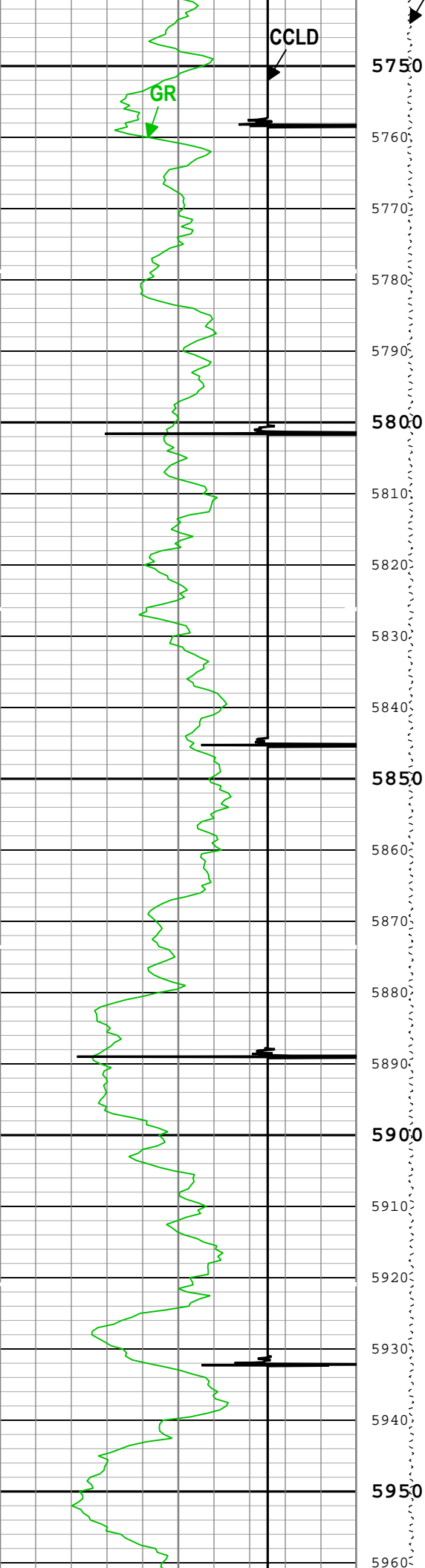

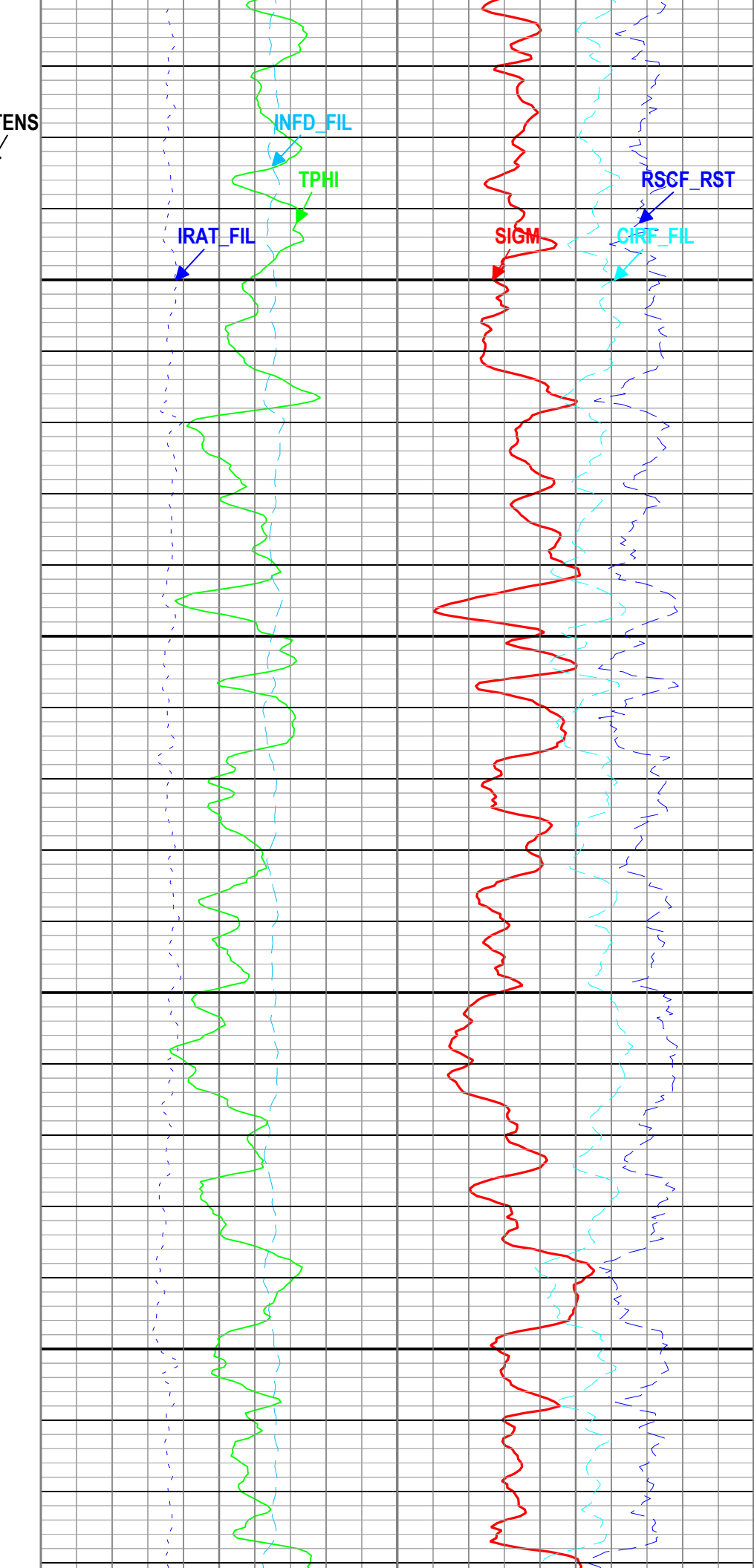
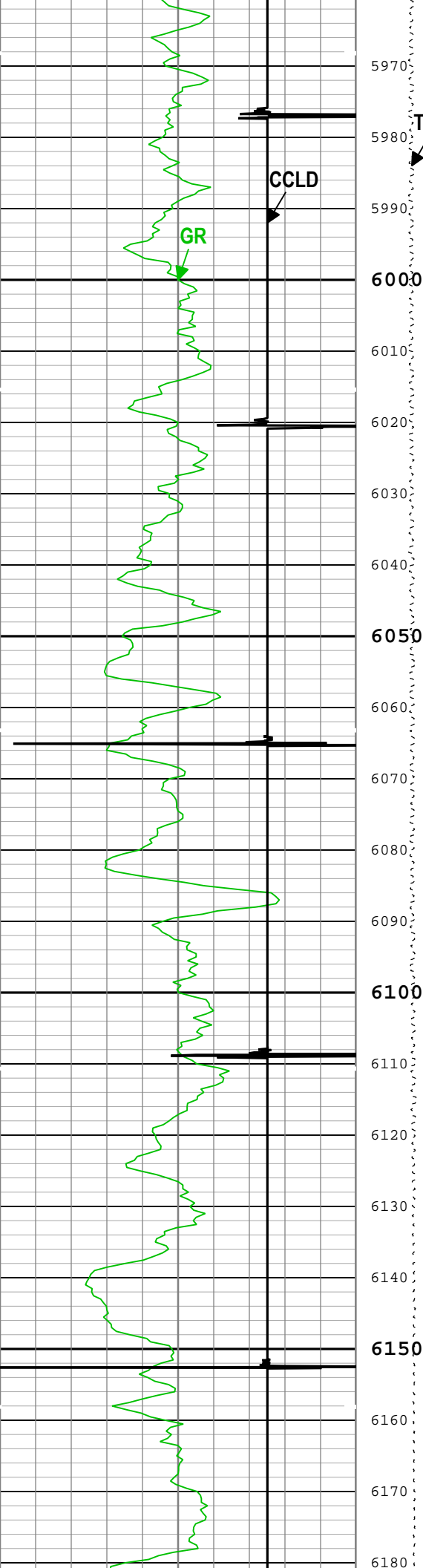

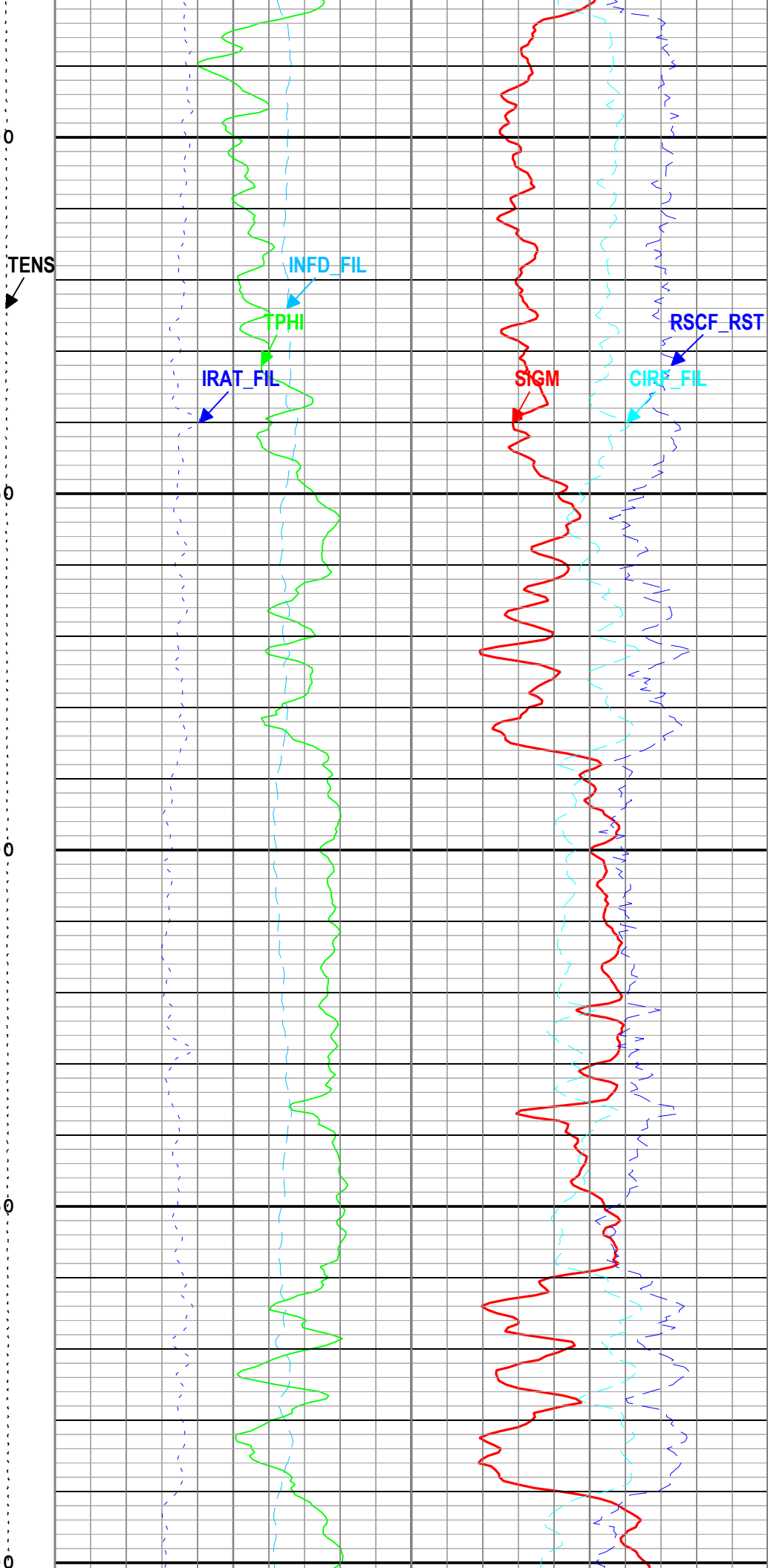
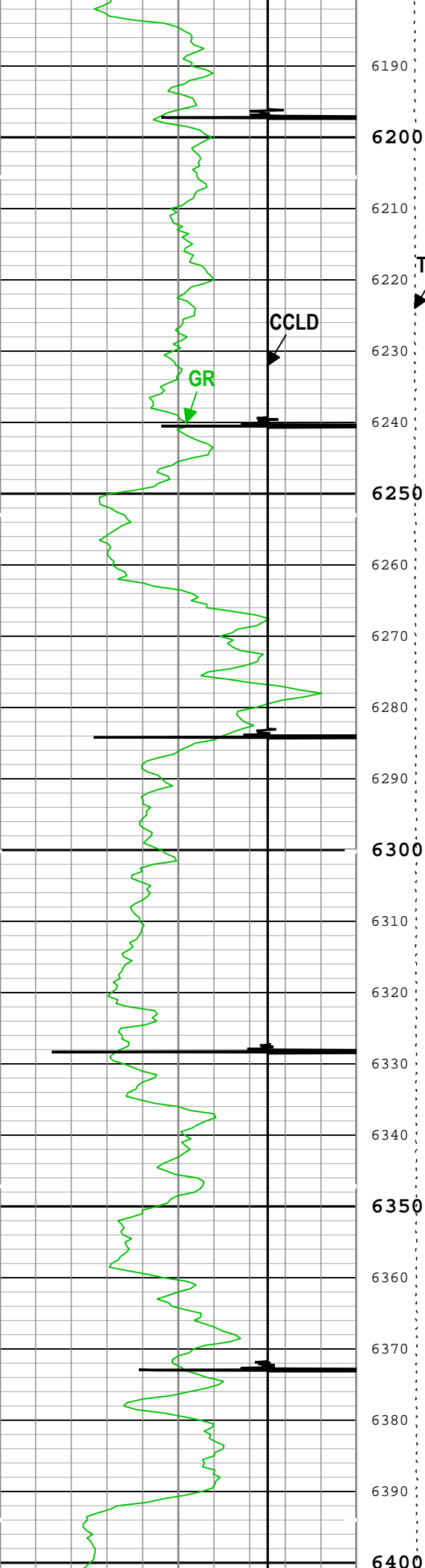



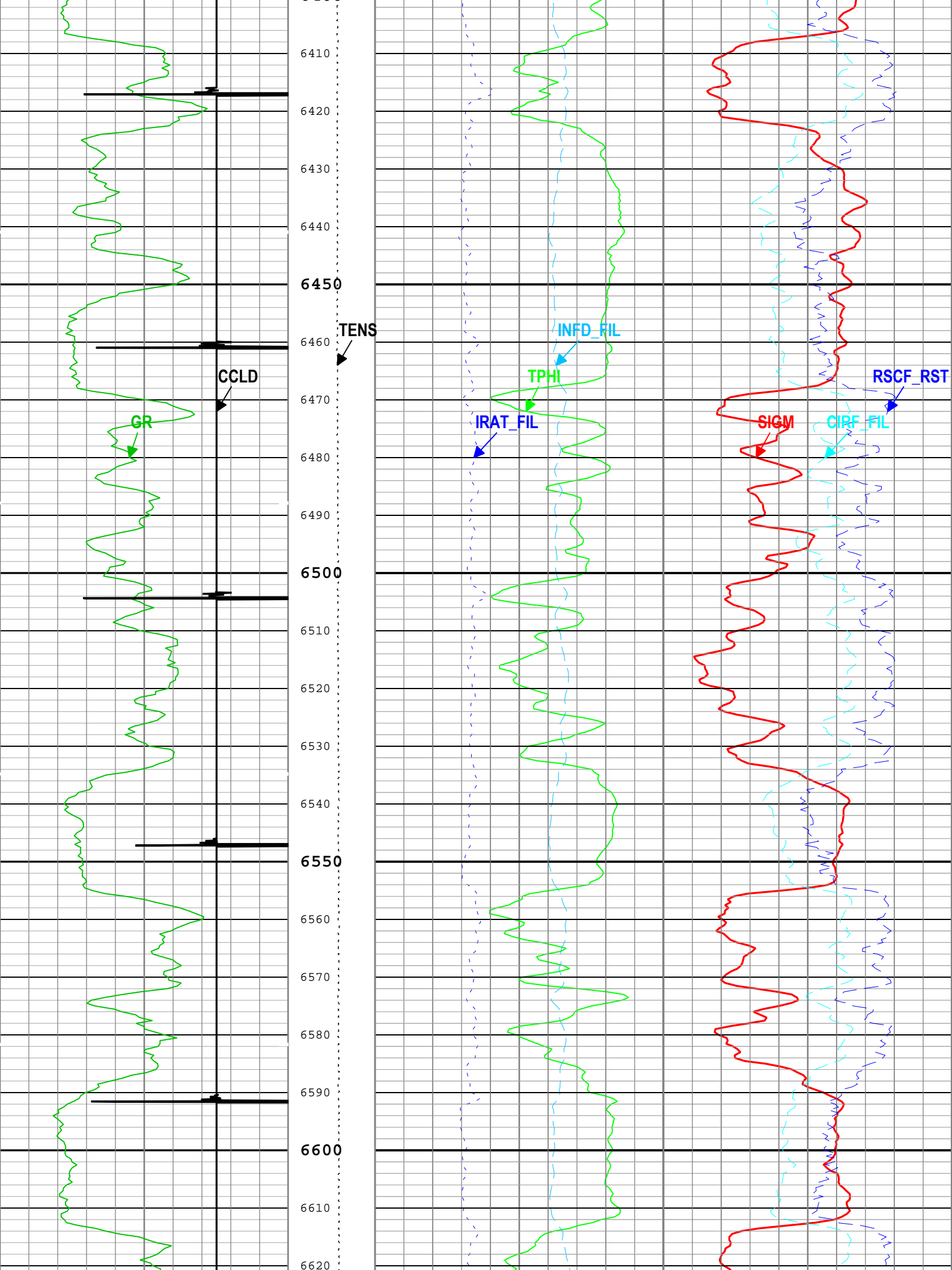

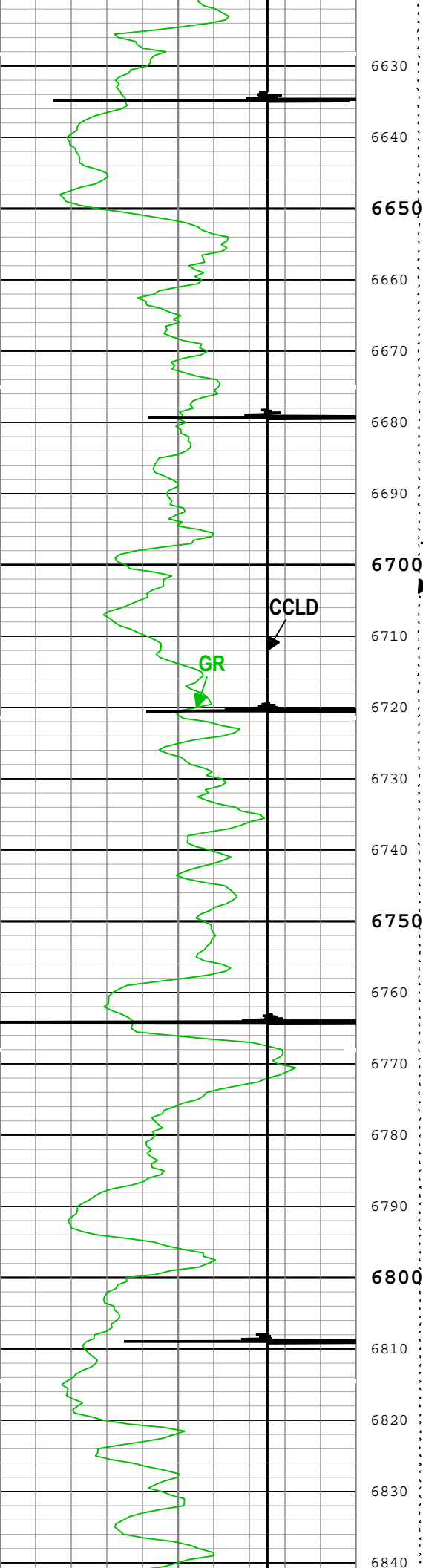

TENS



CCLD



GR

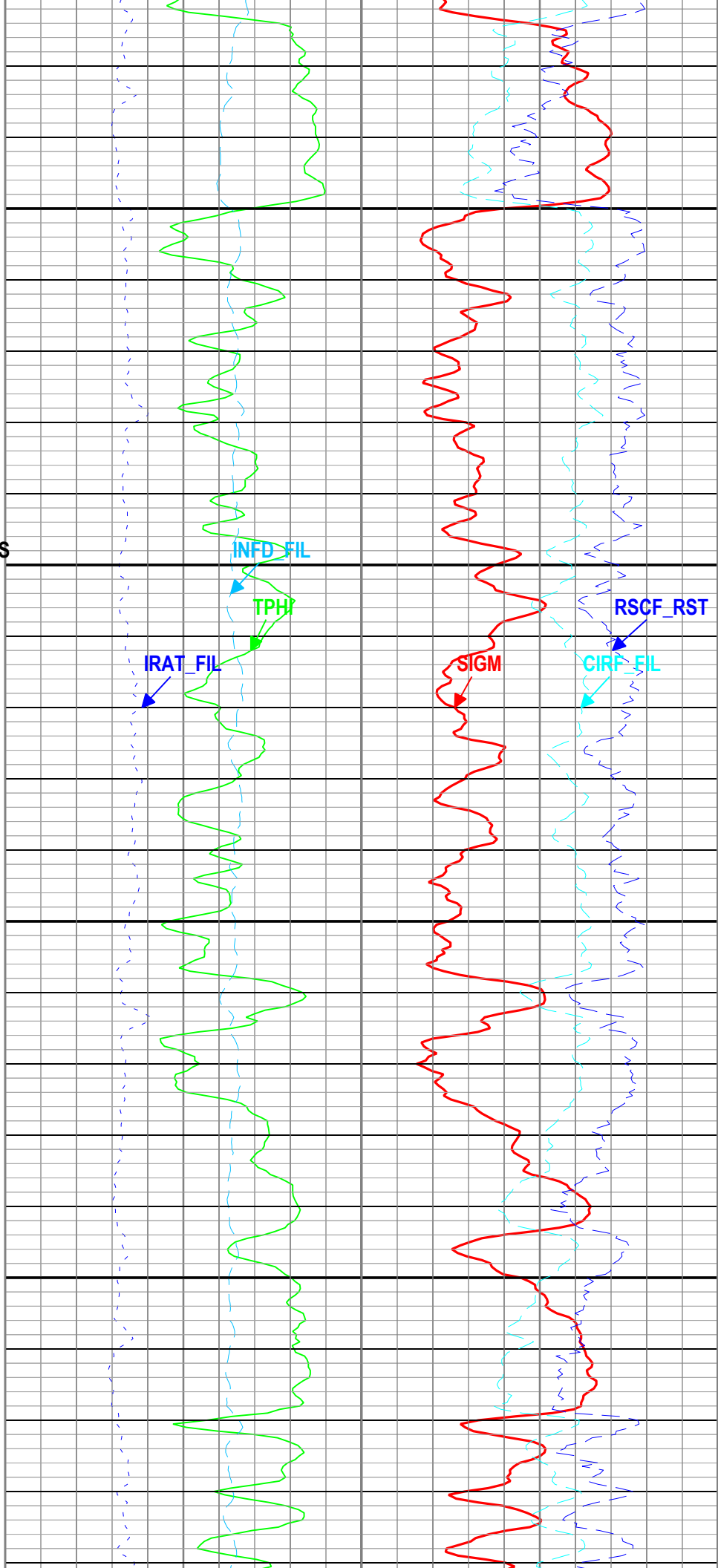

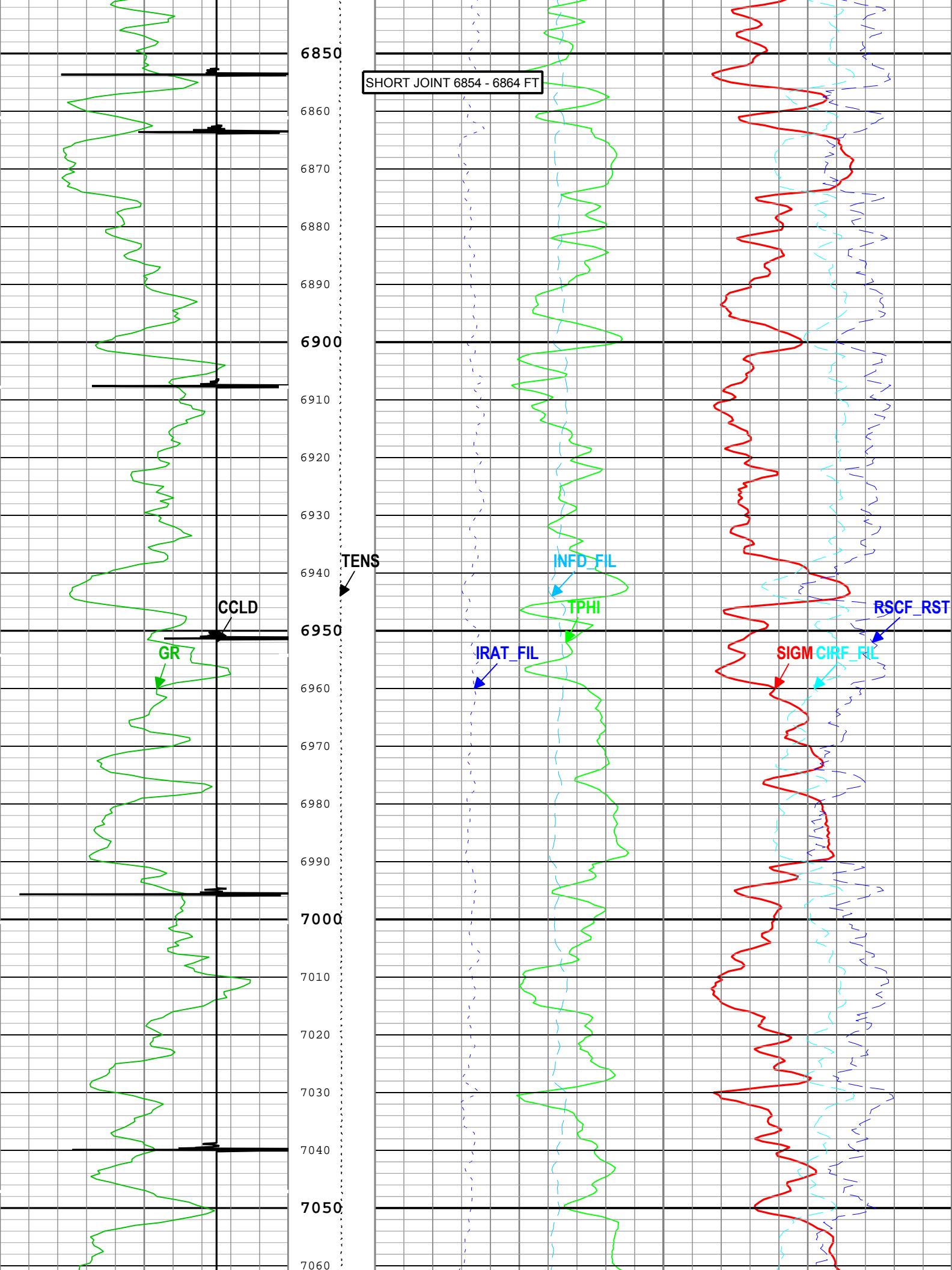

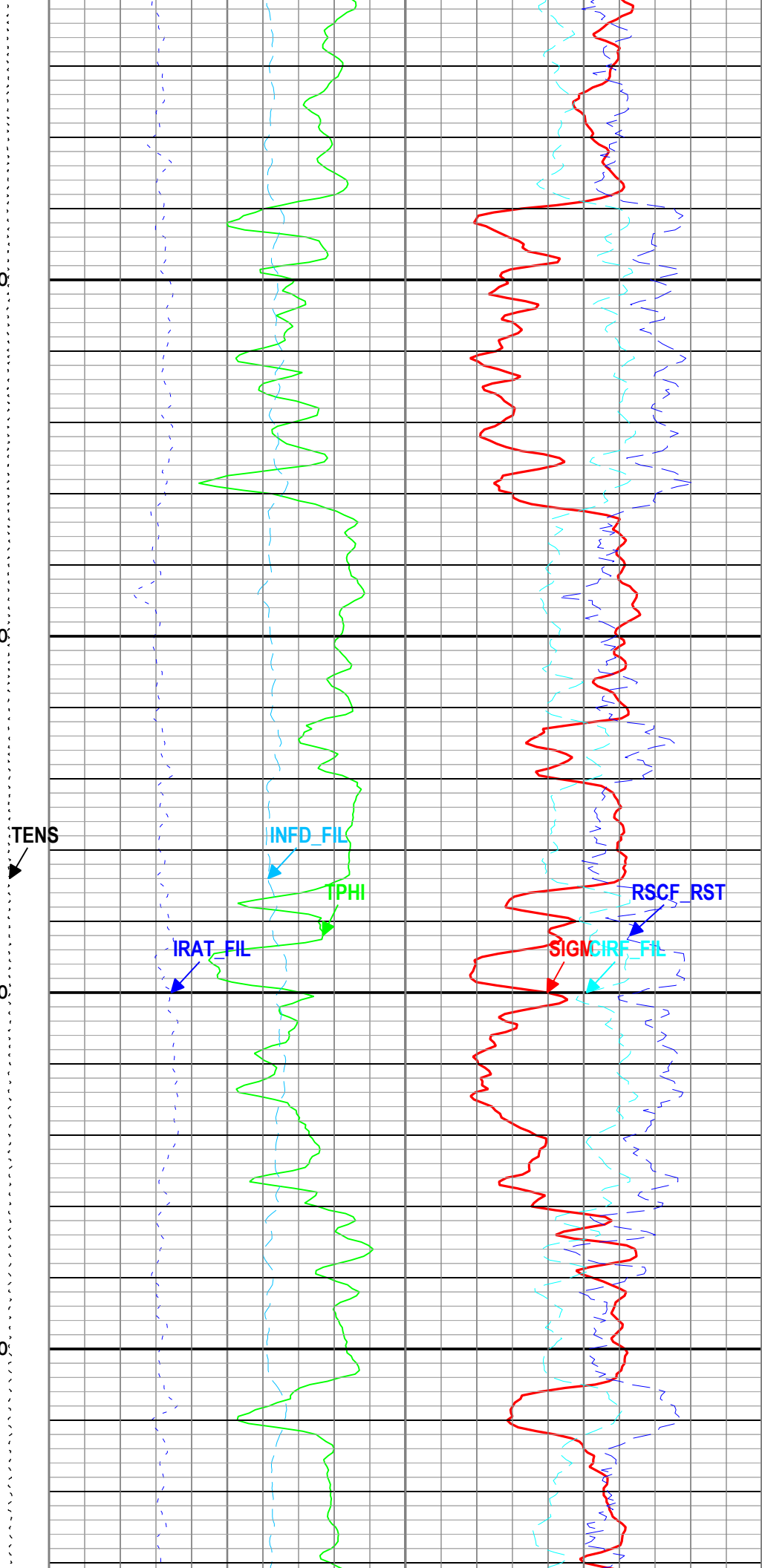
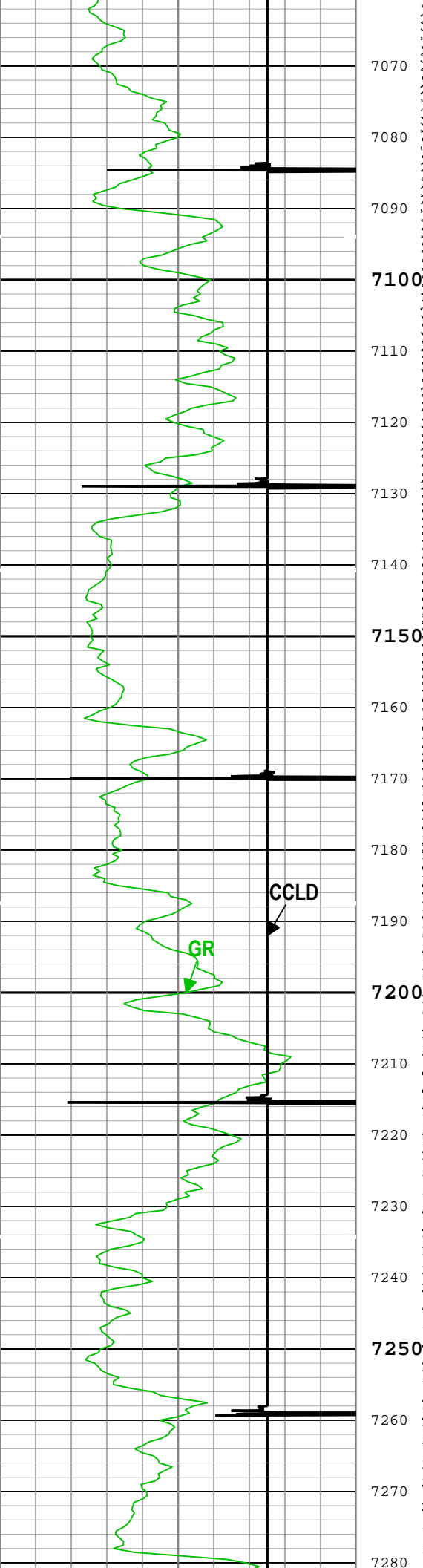

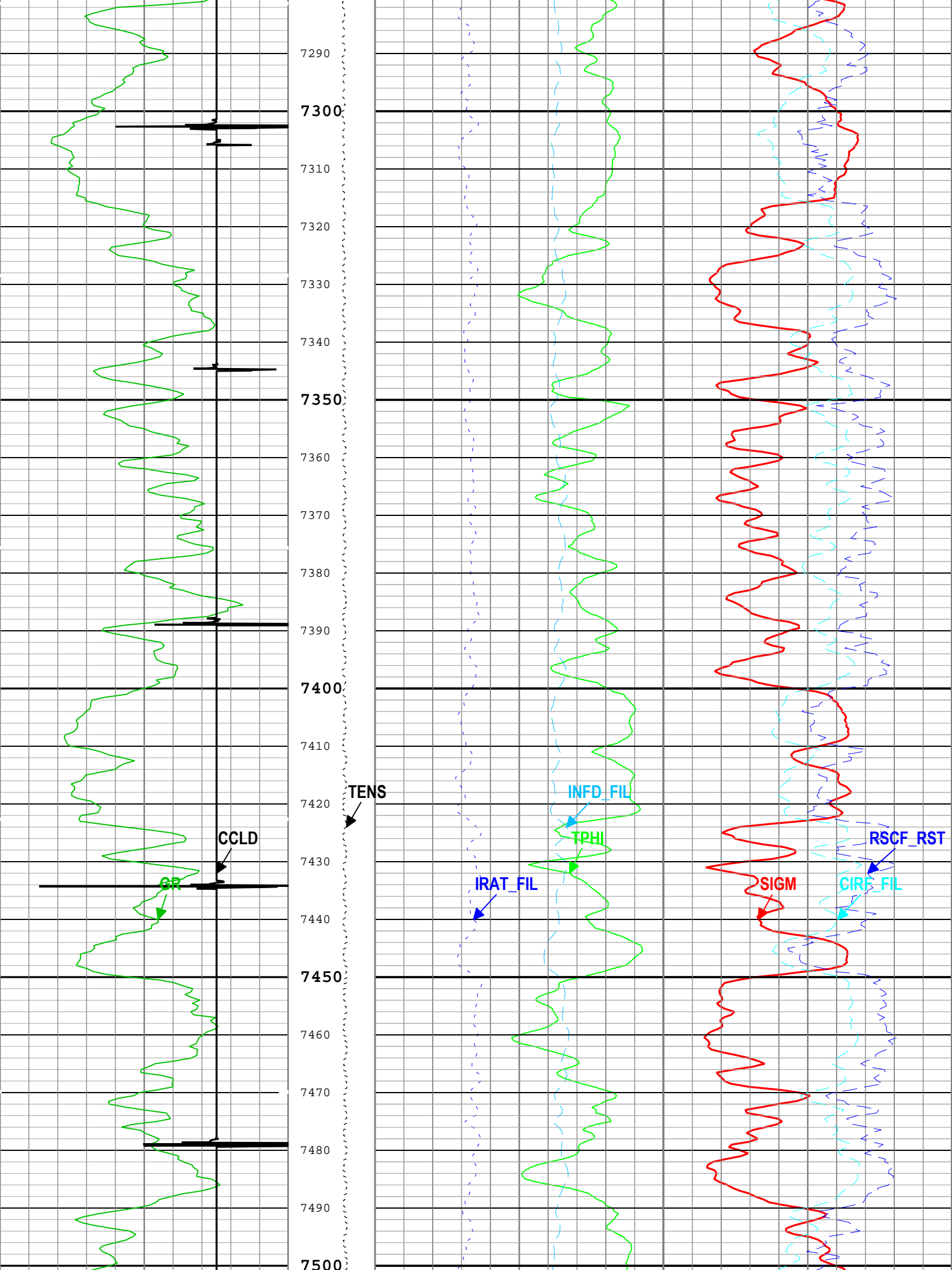



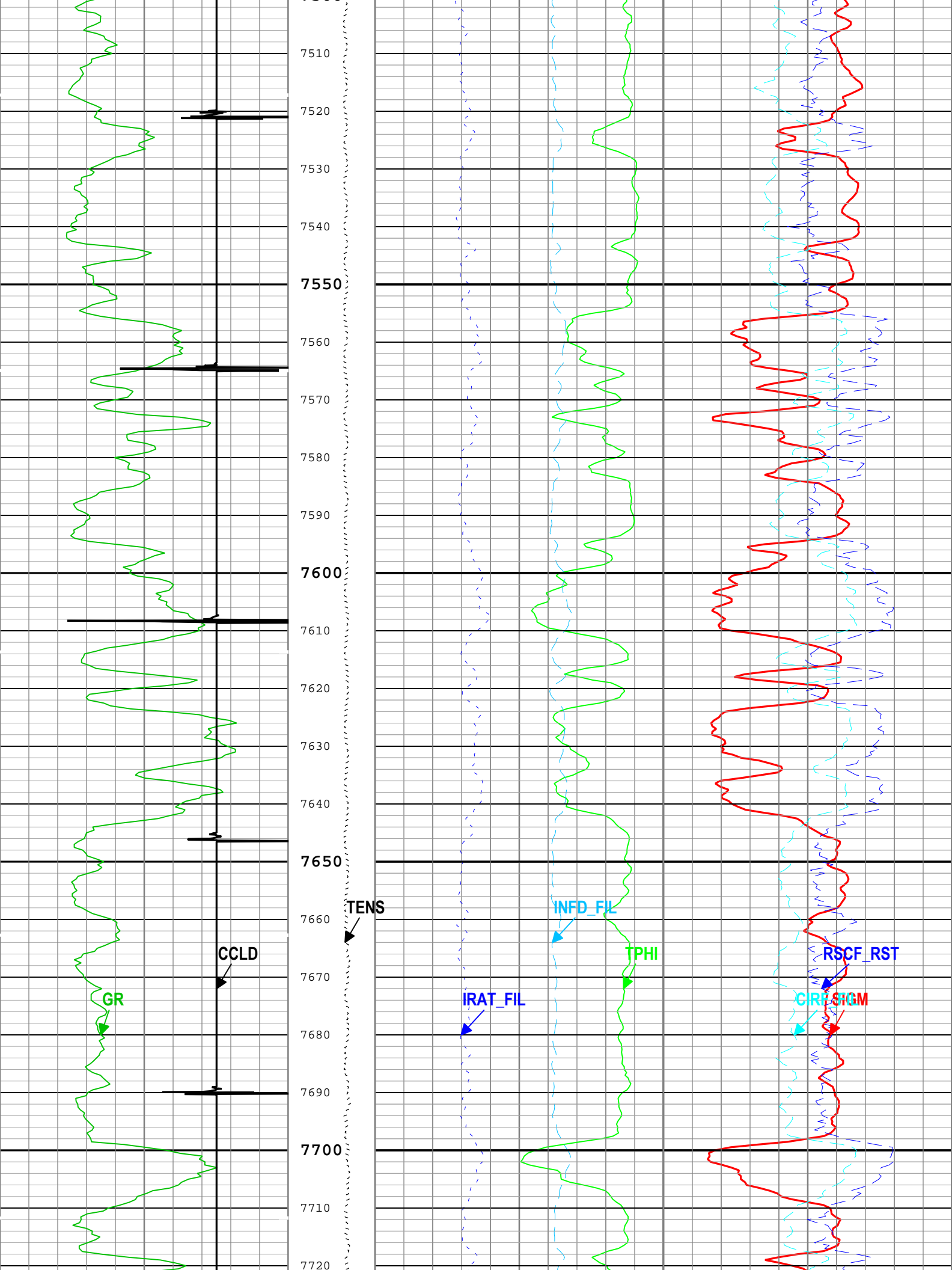

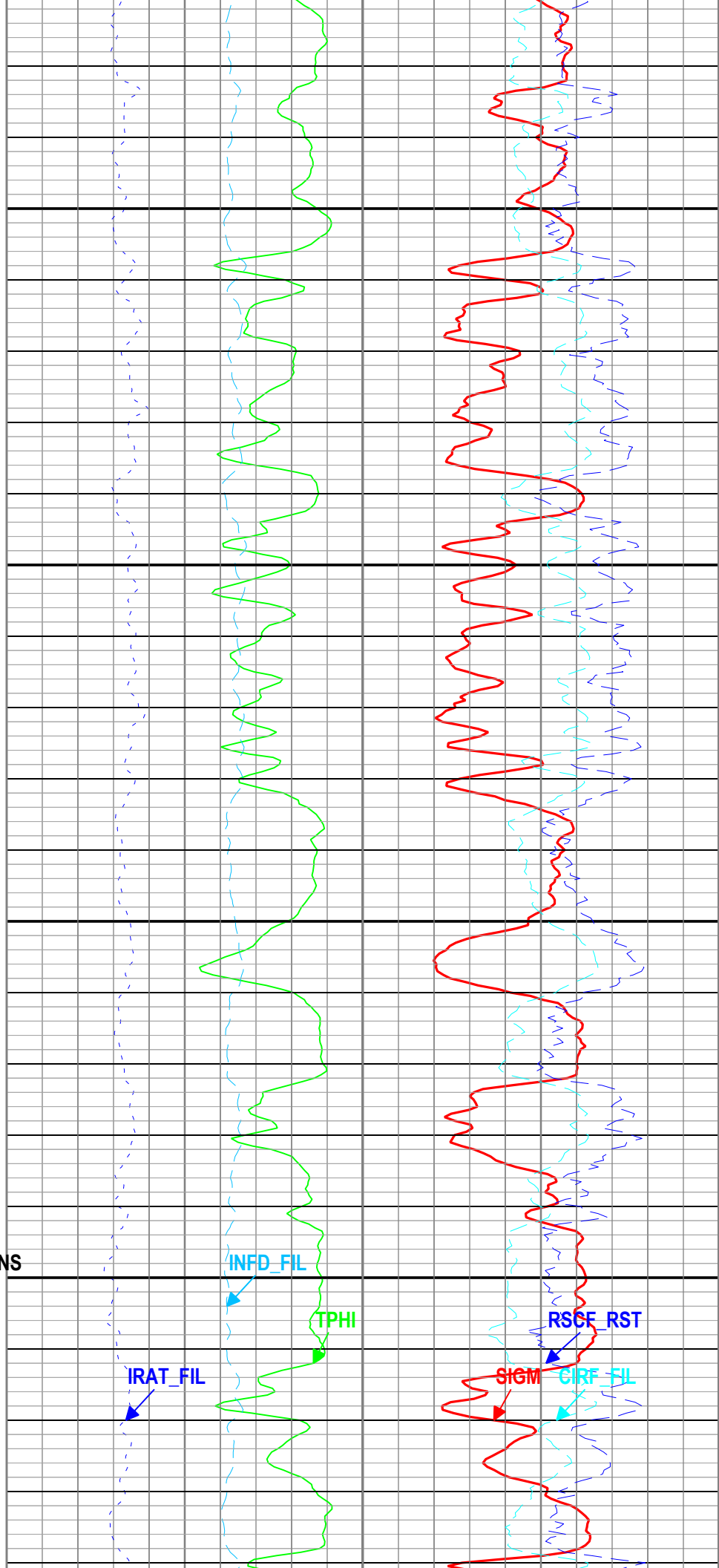
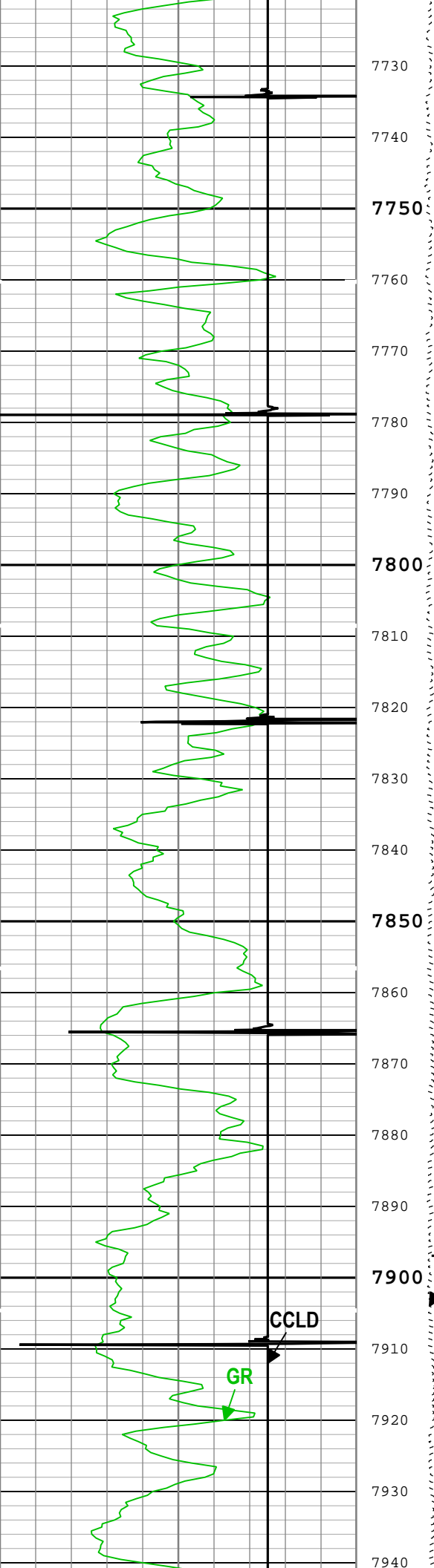

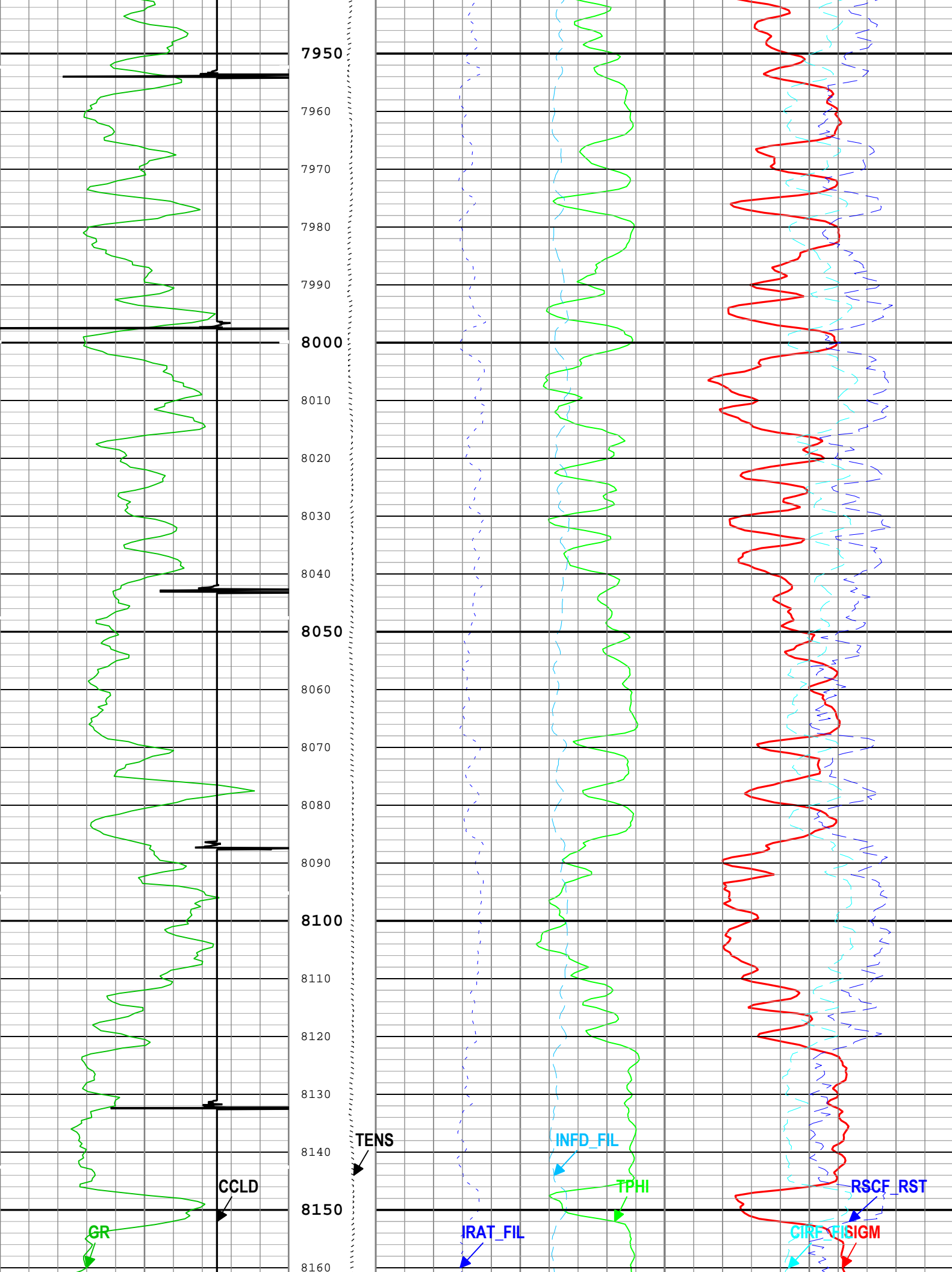

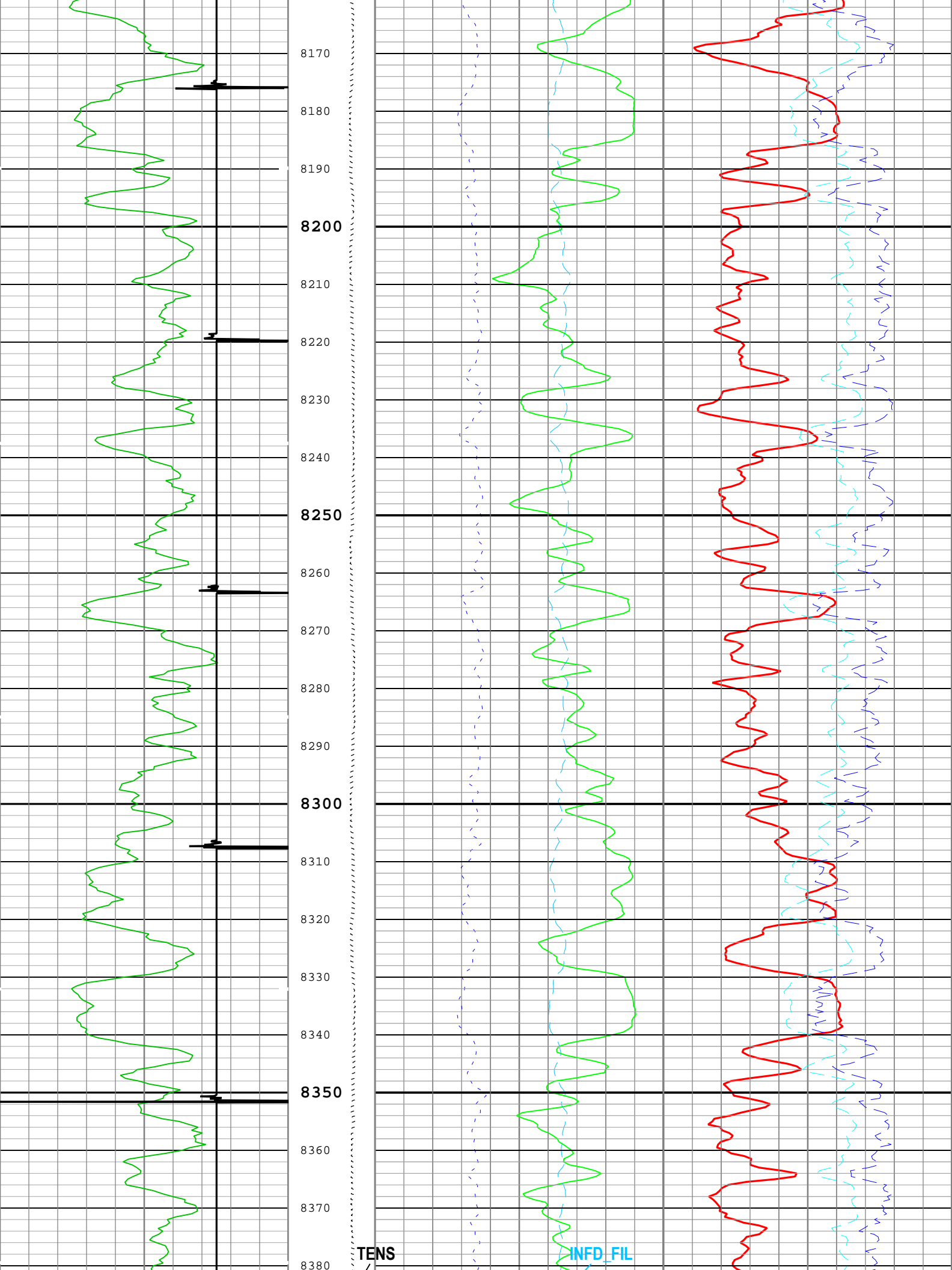

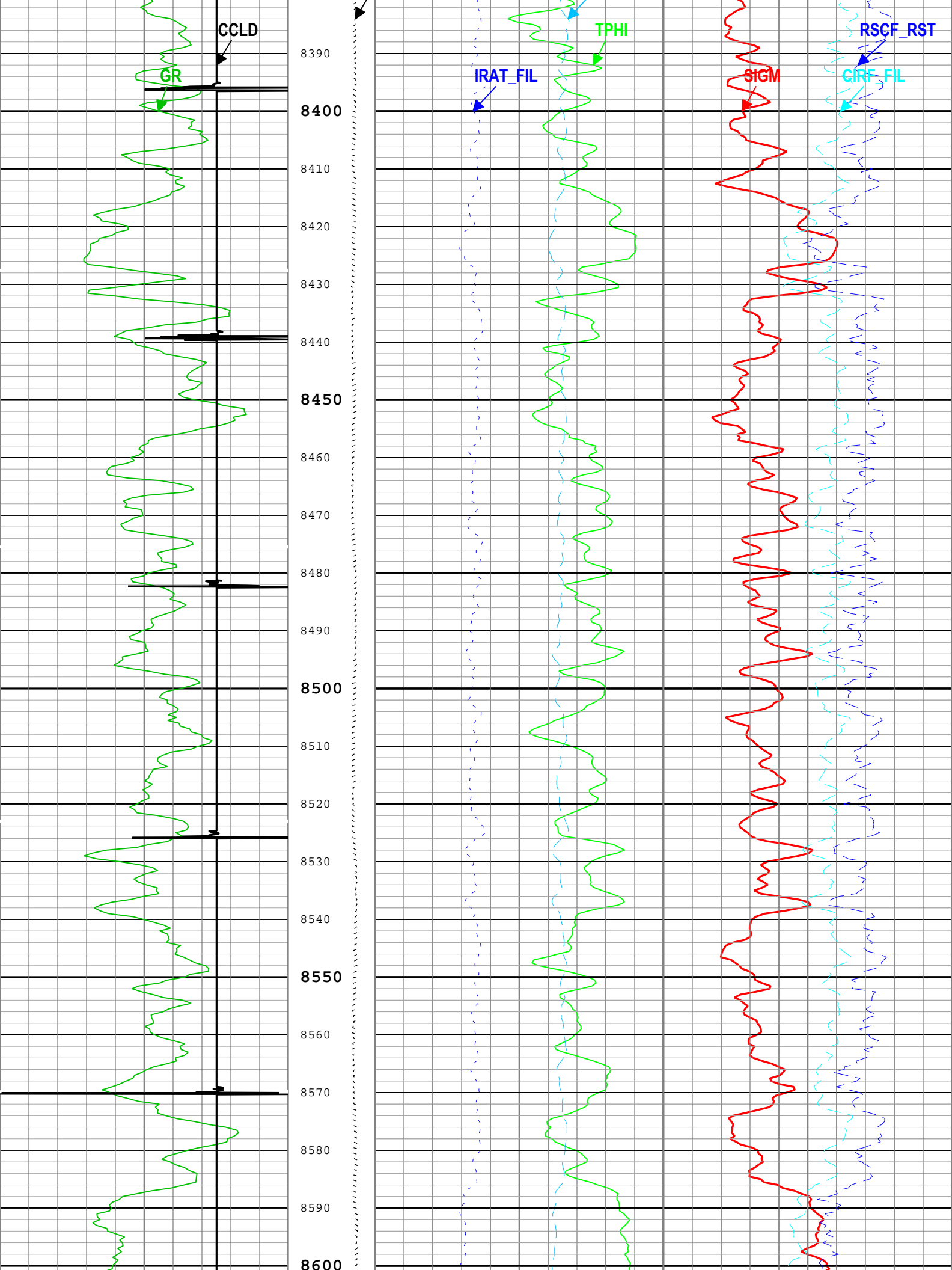



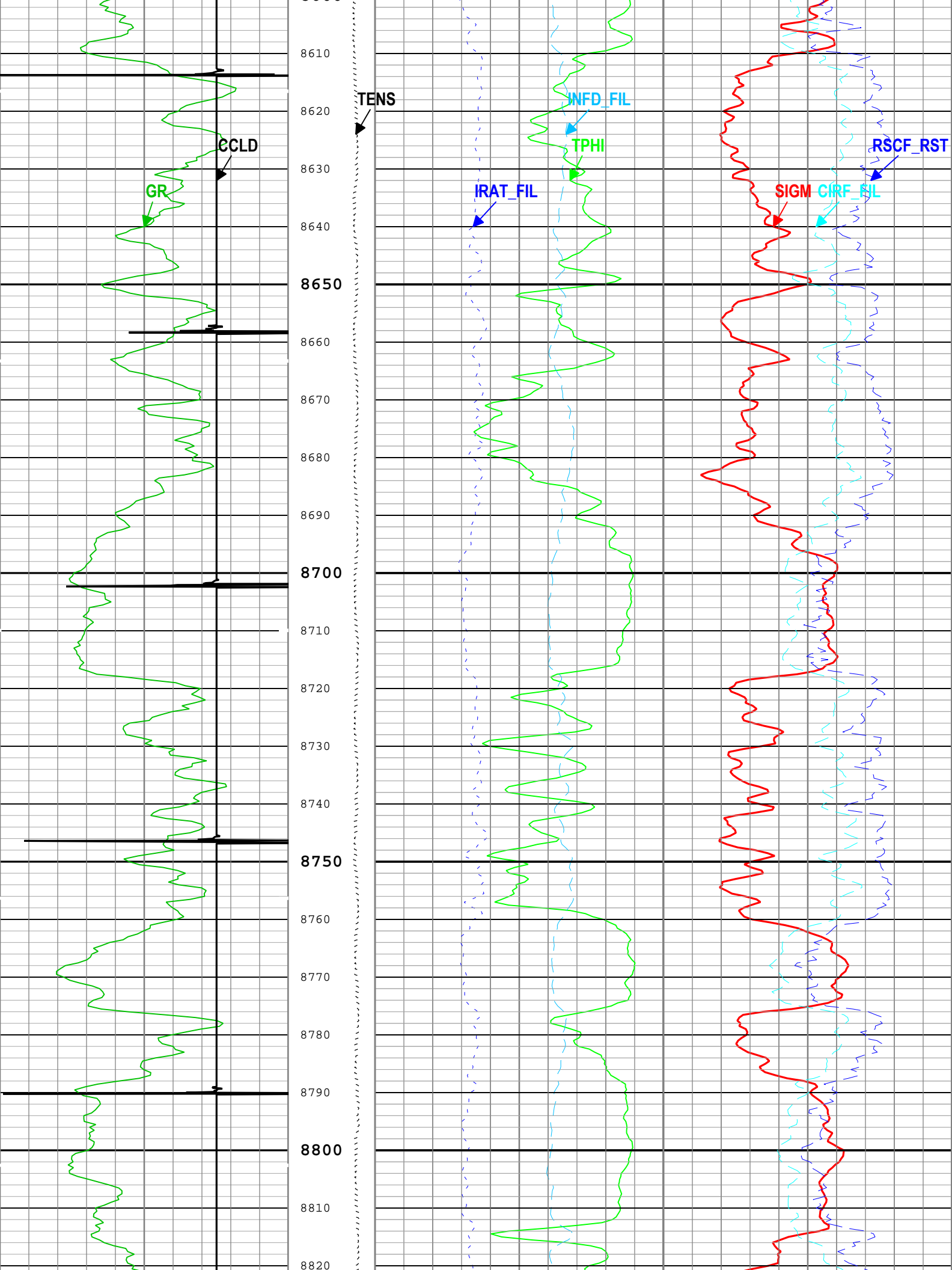

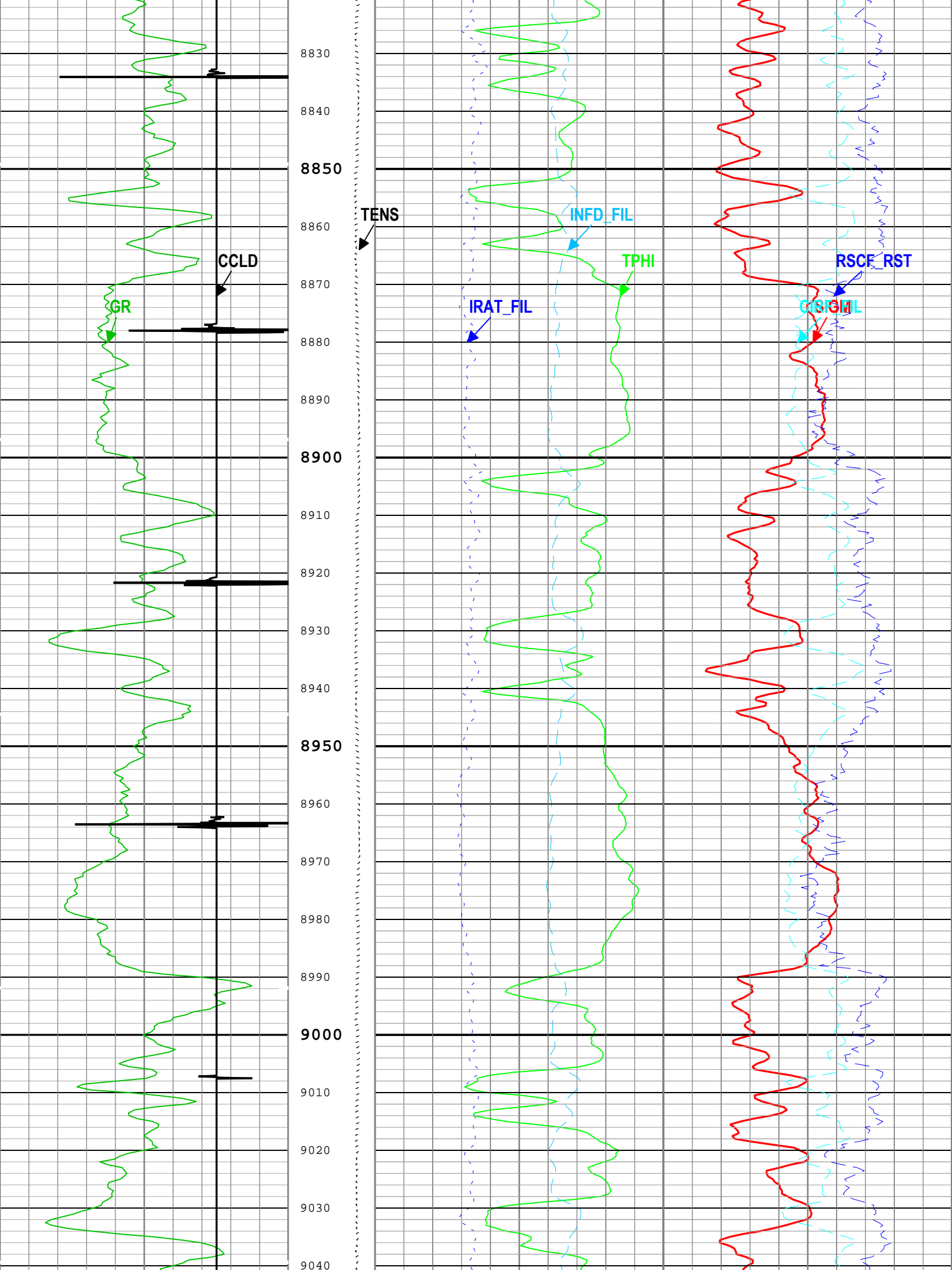

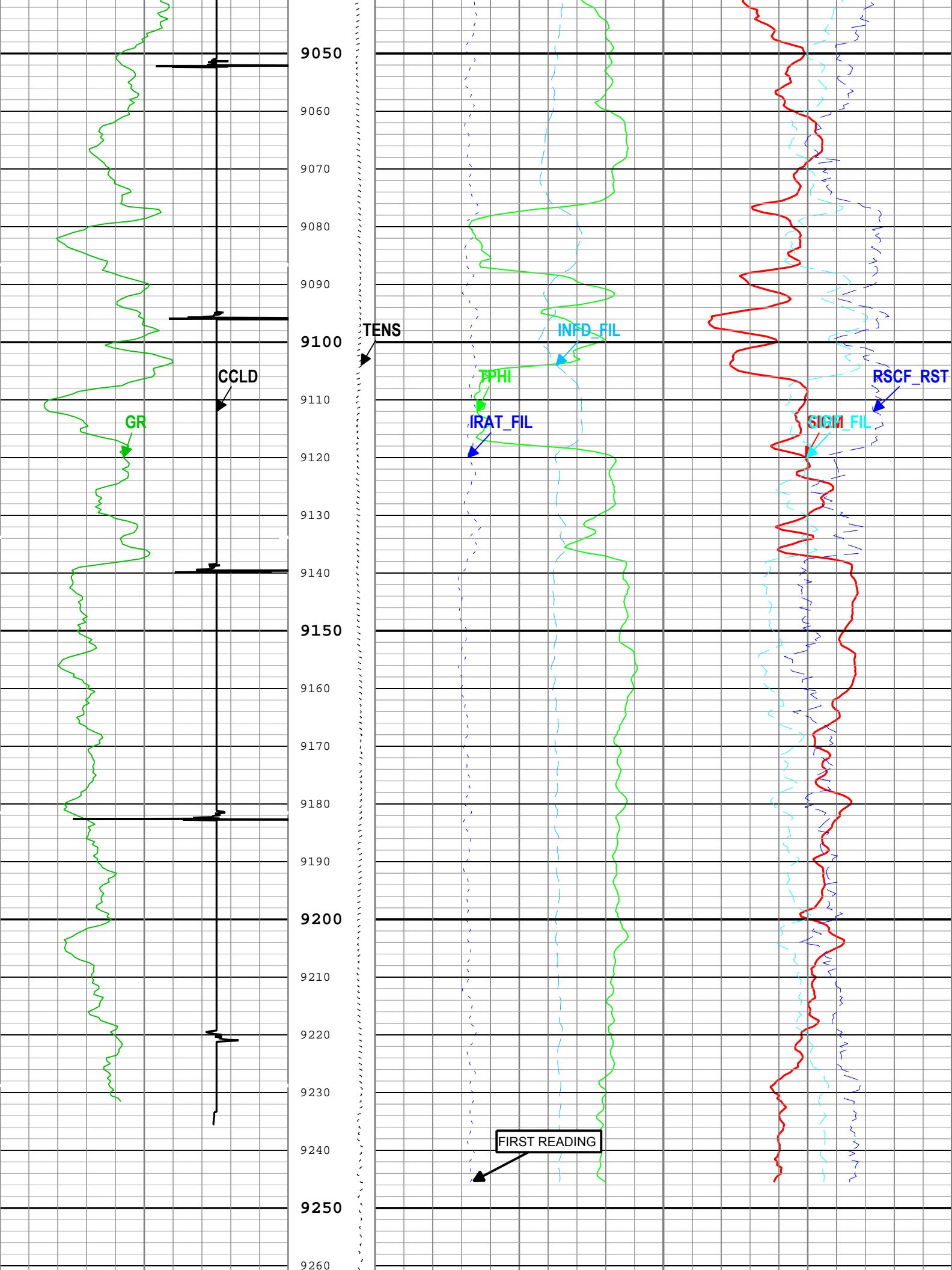

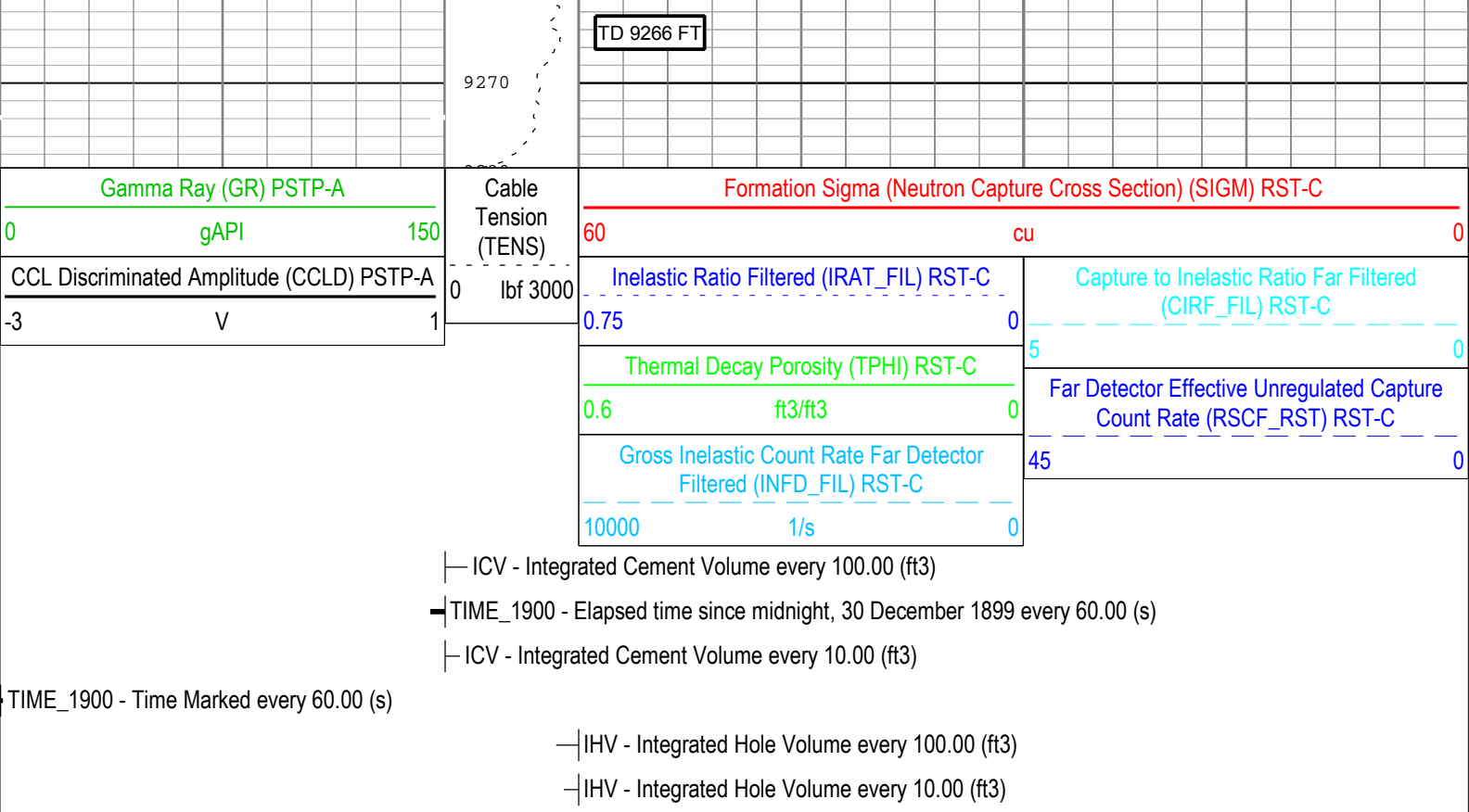





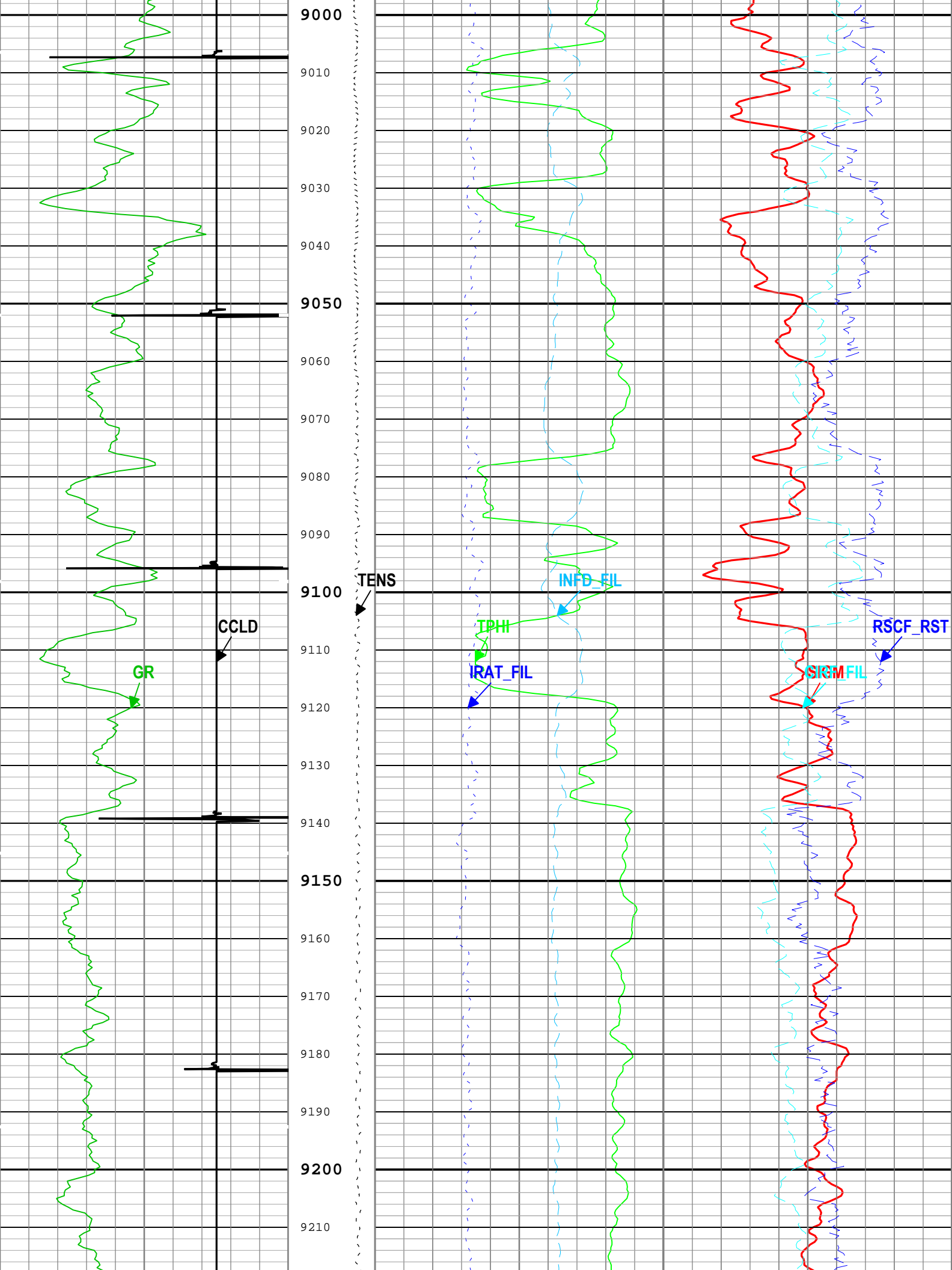

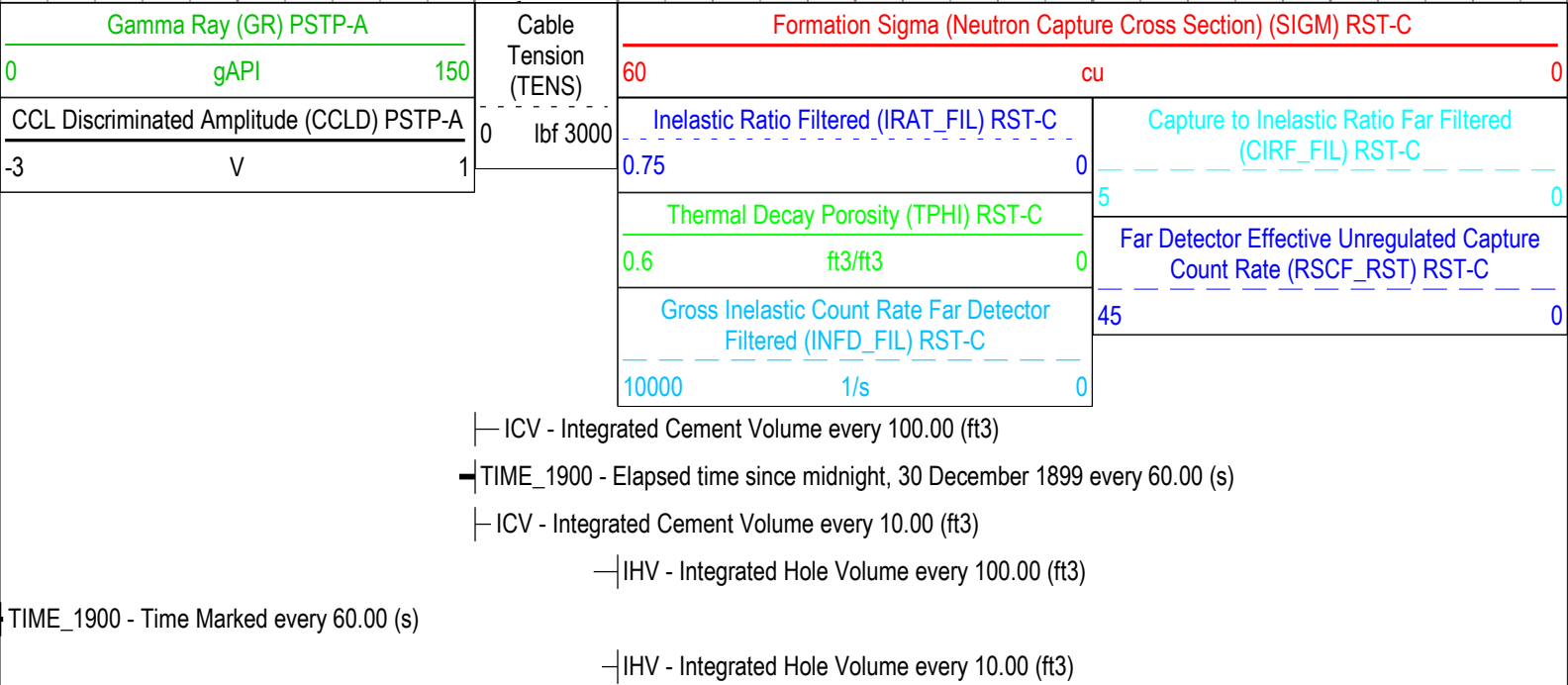

Channel Processing Parameters	
Channel ID	1
Channel Name	Channel 1
Channel Type	Channel 1
Channel Status	Channel 1
Channel Location	Channel 1
Channel Description	Channel 1
Channel Address	Channel 1
Channel Phone	Channel 1
Channel Email	Channel 1
Channel Website	Channel 1
Channel Social Media	Channel 1
Channel Notes	Channel 1

Parameter	Description	Tool	Value	Unit
BHS	Borehole Status (Open or Cased Hole)	Borehole	Cased	
BS	Bit Size	WLSESSION	7.875	in
BSAL	Borehole Salinity	Borehole	0	ppm
BSALOPT	Borehole Salinity Option	RST-C	Unknown	
DFT_CATEGORY	Drilling Fluid Type	Borehole	Water	
MATR	Rock Matrix for Neutron Porosity Corrections	Borehole	SANDSTONE	

## one: Parameters

Parameter	Description	Tool	Value	Unit
MAX_LOG_SPEED	Toolstring Maximum Logging Speed	WLSESSION	150	ft/h
PCCG	PSP Downhole CCL Gain	PSTP-A	12 dB	
RST_DLM	Depth Log Mode	RST-C	Sigma	

Company:	Caerus Operating LLC	Schlumberger
Well:	Puckett 11C-26 697	
Field:	Grand Valley	
County:	Garfield	
State:	Colorado	
Cement Bond Log		
Reservoir Saturation Log		
Gamma Ray / CCL		