

# HALLIBURTON

iCem<sup>®</sup> Service

## **TERRA ENERGY PARTNERS**

**For: Terra**

Date: Wednesday, November 22, 2017

**SR 423-12 Production PJR**

API# 05-045-23440-00

Sincerely,

**Grand Junction Cement Engineering**

## 2.0 Real-Time Job Summary

## 2.1 Job Event Log

Type	Seq. No.	Graph Label	Date	Time	Source	DH Density (ppg)	Comb Pump Rate (bbl/min)	PS Pump Press (psi)	Pump Stg Tot (bbl)	Comments
Event	1	Call Out	11/21/2017	14:00:00	USER					
Event	2	Pre-Convoy Safety Meeting	11/21/2017	16:00:00	USER					ALL HES PERSONNEL
Event	3	Arrive at Location from Service Center	11/21/2017	17:30:00	USER					RIG RUNNING CASING, THEN CIRCULATED FOR ABOUT 1.5 HOURS
Event	4	Assessment Of Location Safety Meeting	11/21/2017	18:00:00	USER					ALL HES PERSONNEL
Event	5	Pre-Rig Up Safety Meeting	11/21/2017	18:20:00	USER					ALL HES PERSONNEL
Event	6	Pre-Job Safety Meeting	11/22/2017	00:20:00	USER					ALL ON LOCATION PERSONNEL
Event	7	Start Job	11/22/2017	00:39:00	COM5					4.5 11.6# TP- 9474, TD-9484, S.J.-27.23, HOLE- 8 3/4, MUD#-9.4, 9 5/8 SURFACE CASING SET AT 1105
Event	8	Prime Pumps	11/22/2017	00:41:44	COM5					FRESH WATER
Event	9	Test Lines	11/22/2017	00:43:47	COM5	8.36	0.00	5834.00	0.0	5834 PSI
Event	10	Pump Spacer 1	11/22/2017	00:47:22	COM5	8.33	2.20	57.00	10.00	FRESH WATER
Event	11	Pump Spacer 2	11/22/2017	00:52:07	COM5	8.35	4.0	133	20	MUD FLUSH
Event	12	Pump Lead Cement	11/22/2017	00:59:59	COM5	12.50	8.0	675.00	279.8	810 SKS NEOCEM, 12.5 PPG, 1.94 FT3/SK, 9.6 GAL/SK
Event	13	Slow Rate	11/22/2017	01:29:33	USER	12.50	6.00	428.00	250	SLOW TO KEEP DENSITY DURING POD SWAP

Event	14	Pump Tail Cement	11/22/2017	01:37:09	COM5	13.30	8.00	600	81.6	265 SKS THERMACEM, 13.3 PPG, 1.73 FT3/SK, 7.81 GAL/SK
Event	15	Shutdown	11/22/2017	01:48:41	COM5					TO WASH PUMPS AND LINES
Event	16	Clean Lines	11/22/2017	01:51:18	COM5					TO PIT
Event	17	Drop Top Plug	11/22/2017	01:56:12	COM5					AWAY
Event	18	Pump Displacement	11/22/2017	01:56:54	COM5	8.40	8.5	1500	146.8	KCL WATER WITH 1 GAL MMCR, 3 BAGS BE-6
Event	19	SLOW RATE	11/22/2017	02:13:15	COM5	8.40	4.00	1520	136	SLOW RATE TO BUMP PLUG
Event	20	Bump Plug	11/22/2017	02:15:57	COM5	8.40	4.00	1640	146.8	PLUG BUMPED
Event	21	Check Floats	11/22/2017	02:20:51	USER			2075		FLOATS HELD, 1.5 BBLS BACK TO TRUCK
Event	22	End Job	11/22/2017	02:21:00	USER					GOOD CIRCULATION THROUGHOUT JOB, NO PIPE MOVEMENT
Event	23	Post-Job Safety Meeting (Pre Rig-Down)	11/22/2017	02:36:37	USER					ALL HES PERSONNEL
Event	24	Rig Down Lines	11/22/2017	03:00:00	USER					
Event	25	Pre-Convoy Safety Meeting	11/22/2017	03:30:00	USER					ALL HES PERSONNEL
Event	26	Crew Leave Location	11/22/2017	03:45:00	USER					THANK YOU FOR USING HALLIBURTON CEMENT, JAMES LEIST AND CREW

# TEP - SR 423-12 4.5 PRODUCTION CASING

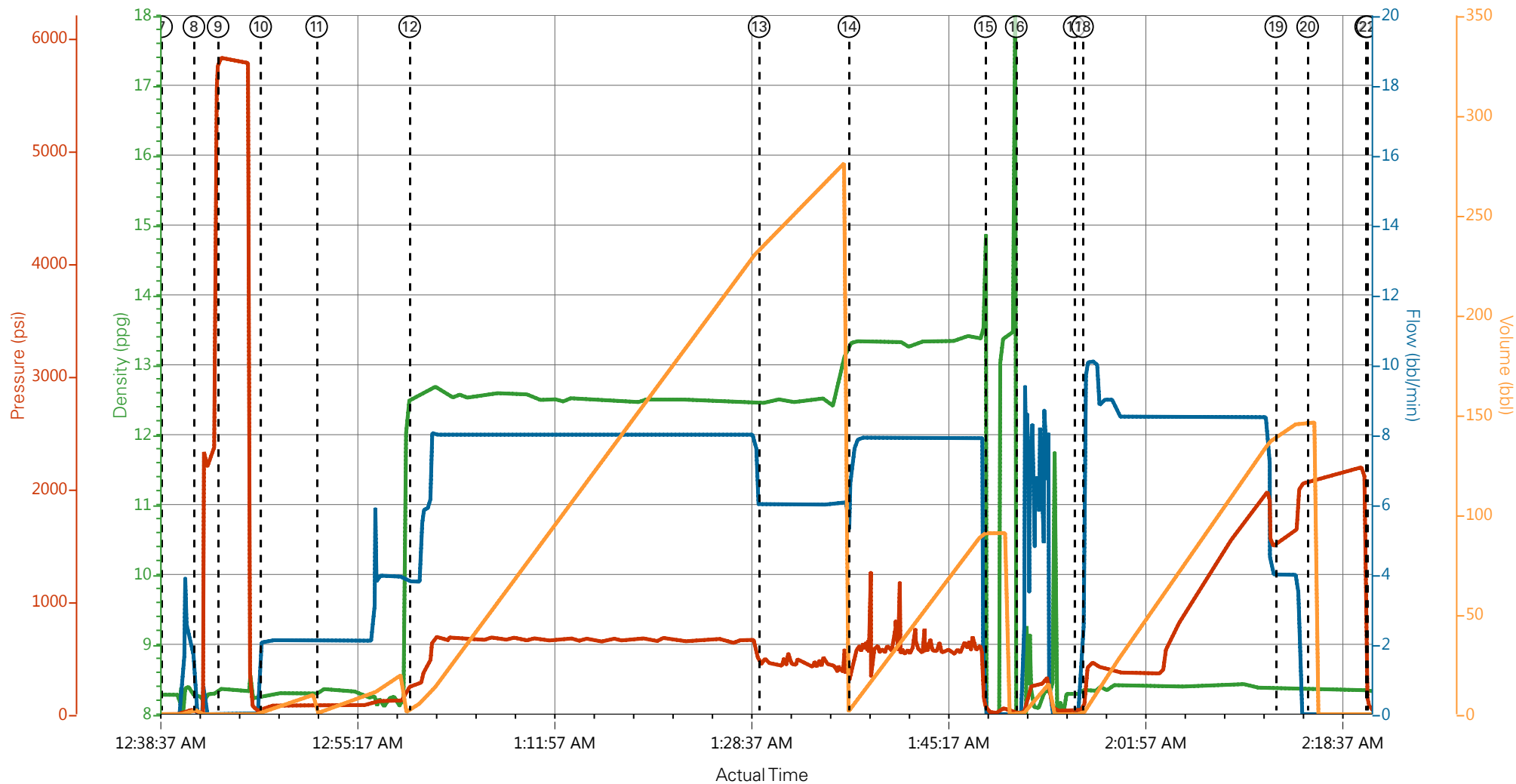

— DH Density (ppg)
 — Comb Pump Rate (bbl/min)
 — PS Pump Press (psi)
 — Pump Stg Tot (bbl)

① Call Out <span style="color: orange;">n/a;n/a;n/a;n/a</span>	⑧ Prime Pumps <span style="color: orange;">8.25;0;10;2</span>	⑮ Shutdown <span style="color: orange;">-0.21;0;18;90.7</span>	22 End Job <span style="color: orange;">8.32;0;38;0</span>
② Pre-Convoy Safety Meeting <span style="color: orange;">n/a;n/a;n/a;n/a</span>	⑨ Test Lines <span style="color: orange;">8.36;0;5833;0</span>	⑯ Clean Lines <span style="color: orange;">-0.08;0;9;0</span>	23 Post-Job Safety Meeting (Pre Rig-Down) <span style="color: orange;">n/a;n/a;n/a;n/a</span>
③ Arrive at Location from Service Center <span style="color: orange;">n/a;n/a;n/a;n/a</span>	⑩ Pump Spacer 1 <span style="color: orange;">8.28;2.2;57;1</span>	⑰ Drop Top Plug <span style="color: orange;">8.31;0;21;0</span>	24 Rig Down Lines <span style="color: orange;">n/a;n/a;n/a;n/a</span>
④ Assessment Of Location Safety Meeting <span style="color: orange;">n/a;n/a;n/a;n/a</span>	⑪ Pump Spacer 2 <span style="color: orange;">8.35;2.1;75;1</span>	⑱ Pump Displacement <span style="color: orange;">8.37;9.8;346;2.1</span>	25 Pre-Convoy Safety Meeting <span style="color: orange;">n/a;n/a;n/a;n/a</span>
⑤ Pre-Rig Up Safety Meeting <span style="color: orange;">n/a;n/a;n/a;n/a</span>	⑫ Pump Lead Cement <span style="color: orange;">12.51;3.8;265;3.3</span>	⑲ SLOW RATE <span style="color: orange;">8.37;4;1541;139.8</span>	26 Crew Leave Location <span style="color: orange;">n/a;n/a;n/a;n/a</span>
⑥ Pre-Job Safety Meeting <span style="color: green;">8.29;0;-1;0</span>	⑬ Slow Rate <span style="color: orange;">12.45;6;428;234.6</span>	20 Bump Plug <span style="color: orange;">8.35;0;2063.03;146.1</span>	
⑦ Start Job <span style="color: orange;">8.28;0;-2;0</span>	⑭ Pump Tail Cement <span style="color: orange;">13.33;7.1;437;3.7</span>	21 Check Floats <span style="color: orange;">8.33;0;64;0</span>	

▼ **HALLIBURTON** | iCem® Service

Created: 2017-11-21 15:30:34, Version: 4.2.393

Edit

Customer: TERRA ENERGY PARTNERS-EBUS

Job Date: 11/21/2017 10:07:47 PM

Well: SR 423-12

Representative: JOSH PHILLIPS

Sales Order #: 904449820

ELITE 2: WES GOWEN

# TEP - SR 423-12 4.5 PRODUCTION CASING

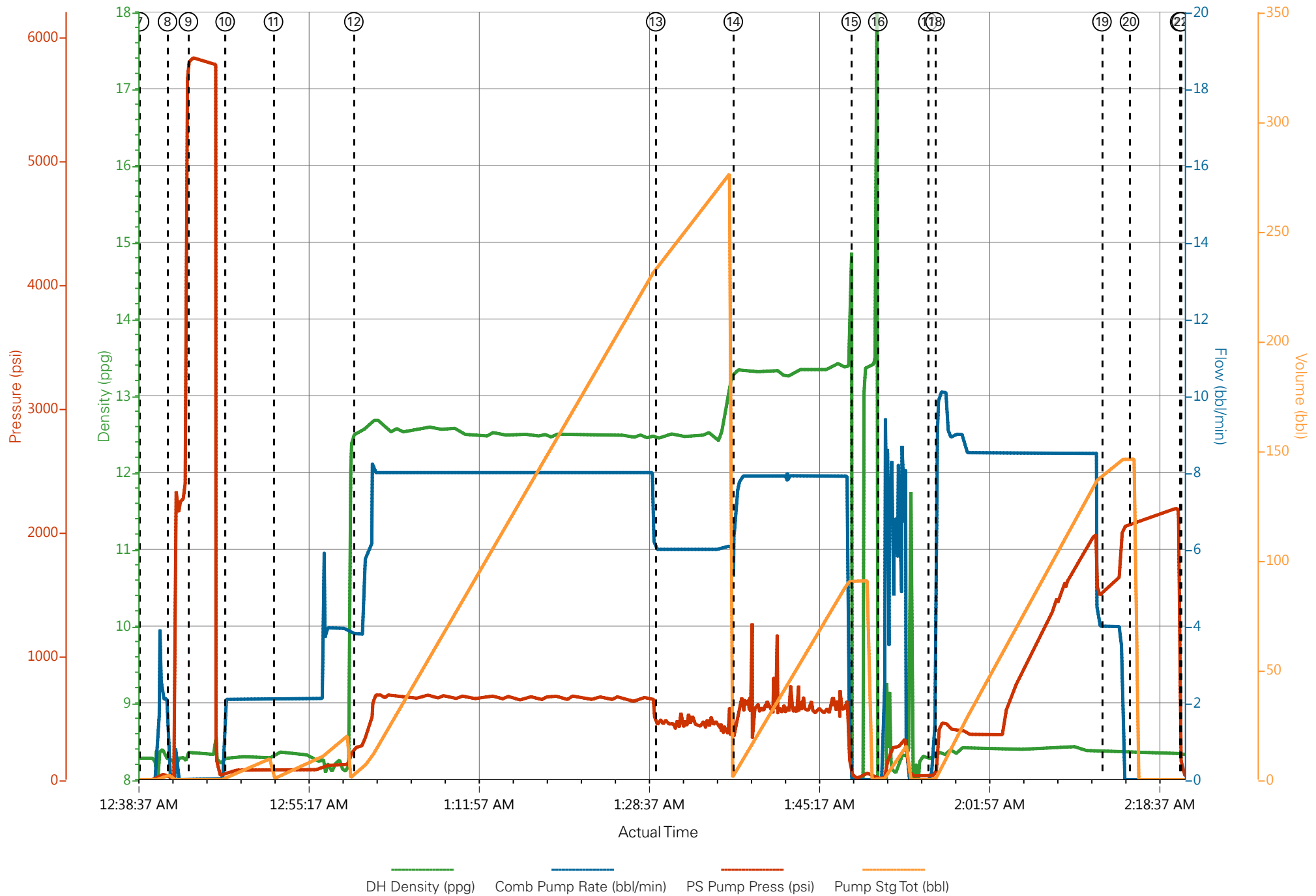

# HALLIBURTON

## Rockies, Grand Junction

### Lab Results- Lead

#### Job Information

<b>Request/Slurry</b>	2431094/1	<b>Rig Name</b>	H&P 318	<b>Date</b>	17/NOV/2017
<b>Submitted By</b>	Patrick Ealey	<b>Job Type</b>	Production Casing	<b>Bulk Plant</b>	Grand Junction
<b>Customer</b>	Terra Energy Partners	<b>Location</b>	Garfield	<b>Well</b>	SR 423-12

#### Well Information

<b>Casing/Liner Size</b>	4.5 in	<b>Depth MD</b>	9500 ft	<b>BHST</b>	116°C / 241°F
<b>Hole Size</b>	8.75 in	<b>Depth TVD</b>	9473 ft	<b>BHCT</b>	77°C / 171°F
<b>Pressure</b>	5931 psi				

#### Drilling Fluid Information

<b>Mud Supplier Name</b>	<b>Mud Trade Name</b>	<b>Density</b>
--------------------------	-----------------------	----------------

#### Cement Information - Lead Design



<u>Conc</u>	<u>UOM</u>	<u>Cement/Additive</u>	<u>Sample Type</u>	<u>Sample Date</u>	<u>Lot No.</u>	<b>Cement Properties</b>		
		NeoCem Lead				Slurry Density	12.5	lbm/gal
						Slurry Yield	1.941	ft3/sack
						Water Requirement	9.623	gal/sack
						Total Mix Fluid	9.623	gal/sack
						Water Source	Fresh Water	
						Water Chloride		

This report is the property of Halliburton Energy Services and neither it nor any part thereof, nor a copy thereof, is to be published or disclosed without first securing the expressed written approval of Halliburton. It may however be used in the course of regular business operations by any person or concern receiving such report from Halliburton. This report is for information purposes only and the content is limited to the sample described. Halliburton makes no warranties, expressed or implied, as to the accuracy of the contents or results. Any user of this report agrees Halliburton shall not be liable for any loss or damage regardless of cause, including any act or omission of Halliburton, resulting from the use hereof.

## Operation Test Results Request ID 2431094/1

### Thickening Time - ON-OFF-ON

20/NOV/2017

Test Temp (degF)	Pressure (psi)	Reached in (min)	30 Bc (hh:min)	50 Bc (hh:min)	70 Bc (hh:min)	100 Bc (hh:min)	Start Bc	Stirring before stop (mins)	Static Period (min)	Peak reading (BC)
171	5931	48	5:57	6:22	6:41	7:21	19	58	15	19

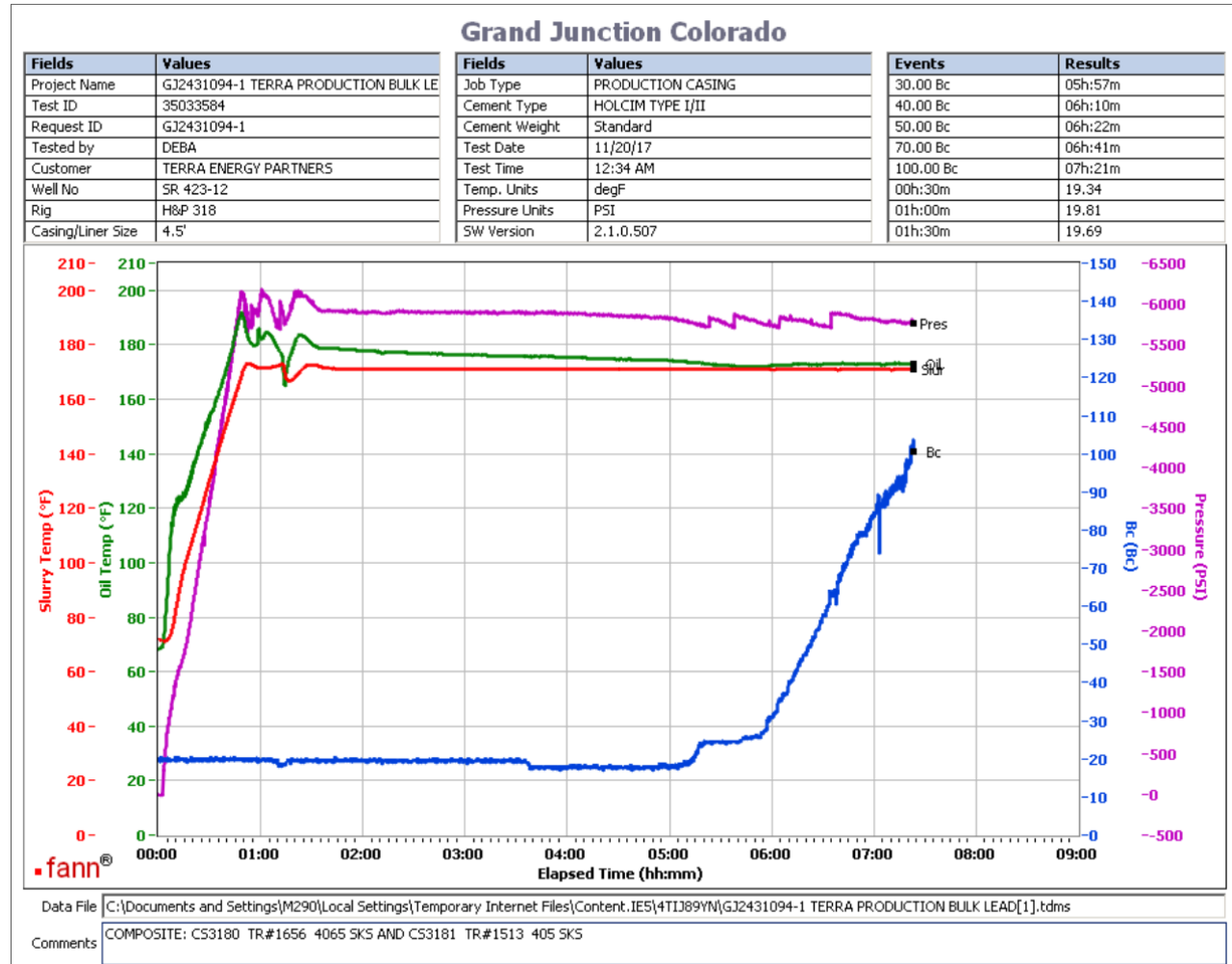

Total sks= 810  
 CS3180 TR#1656 405 SKS  
 CS3181 TR#1513 405 SKS  
 Deflected 18-- > 19

This report is the property of Halliburton Energy Services and neither it nor any part thereof, nor a copy thereof, is to be published or disclosed without first securing the expressed written approval of Halliburton. It may however be used in the course of regular business operations by any person or concern receiving such report from Halliburton. This report is for information purposes only and the content is limited to the sample described. Halliburton makes no warranties, expressed or implied, as to the accuracy of the contents or results. Any user of this report agrees Halliburton shall not be liable for any loss or damage regardless of cause, including any act or omission of Halliburton, resulting from the use hereof.

# HALLIBURTON

## Rockies, Grand Junction

## Lab Results- Tail

### Job Information

<b>Request/Slurry</b>	2431095/1	<b>Rig Name</b>	H&P 318	<b>Date</b>	17/NOV/2017
<b>Submitted By</b>	Patrick Ealey	<b>Job Type</b>	Production Casing	<b>Bulk Plant</b>	Grand Junction
<b>Customer</b>	Terra Energy Partners	<b>Location</b>	Garfield	<b>Well</b>	SR 423-12

### Well Information

<b>Casing/Liner Size</b>	4.5 in	<b>Depth MD</b>	9500 ft	<b>BHST</b>	116°C / 241°F
<b>Hole Size</b>	8.75 in	<b>Depth TVD</b>	9473 ft	<b>BHCT</b>	77°C / 171°F
<b>Pressure</b>	5931 psi				

### Drilling Fluid Information

<b>Mud Supplier Name</b>	<b>Mud Trade Name</b>	<b>Density</b>
--------------------------	-----------------------	----------------

### Cement Information - Tail Design



<u>Conc</u>	<u>UOM</u>	<u>Cement/Additive</u>	<u>Sample Type</u>	<u>Sample Date</u>	<u>Lot No.</u>	<b>Cement Properties</b>		
		ThermaCem Tail				Slurry Density	13.3	lbm/gal
						Slurry Yield	1.733	ft3/sack
						Water Requirement	7.799	gal/sack
						Total Mix Fluid	7.799	gal/sack
						Water Source	Fresh Water	
						Water Chloride		

This report is the property of Halliburton Energy Services and neither it nor any part thereof, nor a copy thereof, is to be published or disclosed without first securing the expressed written approval of Halliburton. It may however be used in the course of regular business operations by any person or concern receiving such report from Halliburton. This report is for information purposes only and the content is limited to the sample described. Halliburton makes no warranties, expressed or implied, as to the accuracy of the contents or results. Any user of this report agrees Halliburton shall not be liable for any loss or damage regardless of cause, including any act or omission of Halliburton, resulting from the use hereof.



Thickening Time - ON-OFF-ON

19/NOV/2017

Test Temp (degF)	Pressure (psi)	Reached in (min)	30 Bc (hh:min)	50 Bc (hh:min)	70 Bc (hh:min)	100 Bc (hh:min)	Start Bc	Stirring before stop (mins)	Static Period (min)	Peak reading (BC)
171	5931	48	4:46	5:17	6:28	6:28	12	58	15	13

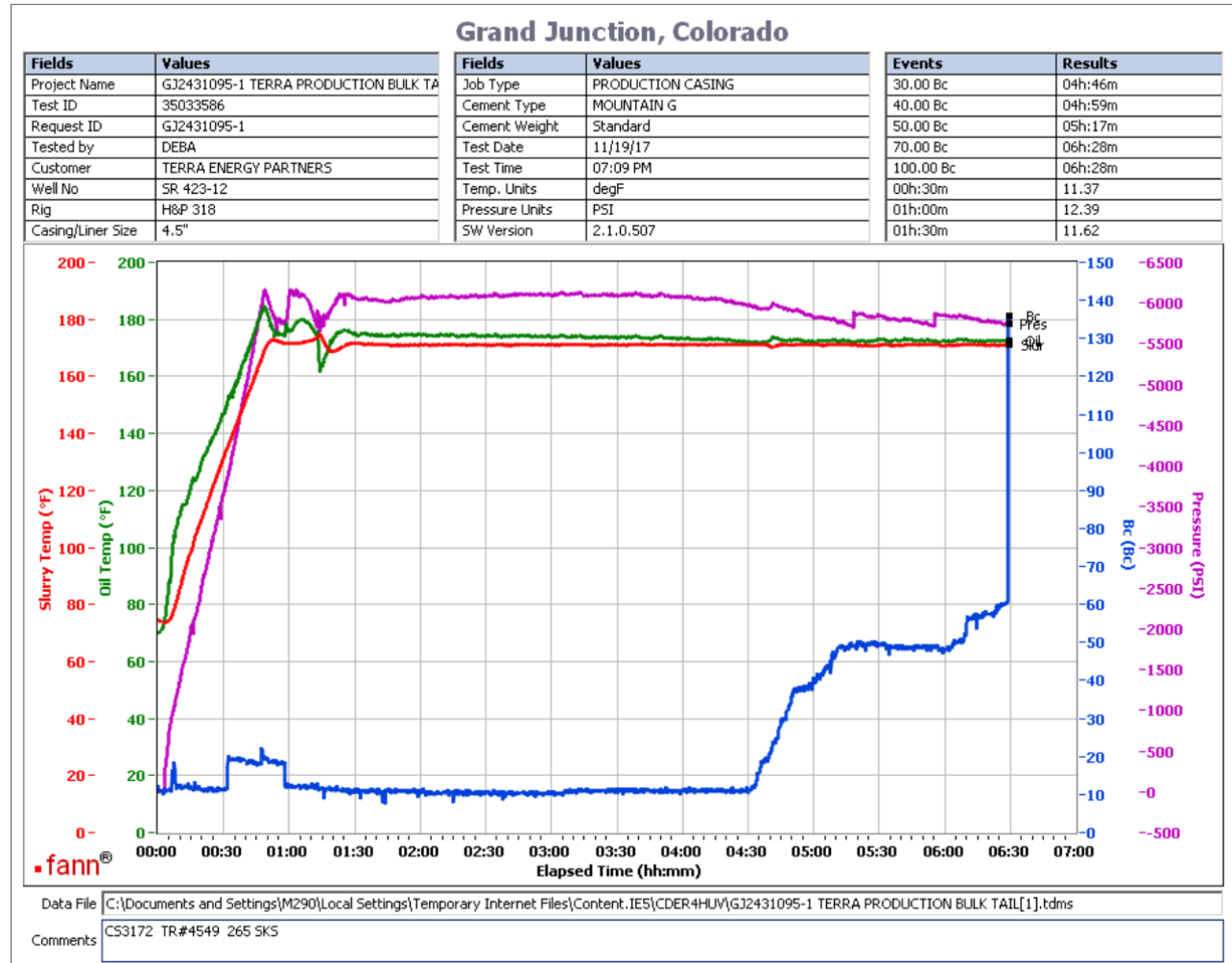

265 sks tail  
CS3172 TR#4549 265 sks  
deflected from 12Bc--- > 13Bc

This report is the property of Halliburton Energy Services and neither it nor any part thereof, nor a copy thereof, is to be published or disclosed without first securing the expressed written approval of Halliburton. It may however be used in the course of regular business operations by any person or concern receiving such report from Halliburton. This report is for information purposes only and the content is limited to the sample described. Halliburton makes no warranties, expressed or implied, as to the accuracy of the contents or results. Any user of this report agrees Halliburton shall not be liable for any loss or damage regardless of cause, including any act or omission of Halliburton, resulting from the use hereof.