

HALLIBURTON

iCem[®] Service

TEP ROCKY MOUNTAIN LLC-EBUS

For: Terra Energy Partners

Date: Wednesday, November 08, 2017

WARE SR 23-12

API: 05-045-23439-00

Sincerely,

Grand Junction Cement Engineering

1.0 Real-Time Job Summary

1.1 Job Event Log

Type	Seq. No.	Graph Label	Date	Time	Source	DH Density (ppg)	Comb Pump Rate (bbl/min)	PS Pump Press (psi)	Pump Stg Tot (bbl)	Comments
Event	1	Call Out	11/7/2017	13:00:00	USER					
Event	2	Pre-Convoy Safety Meeting	11/7/2017	15:25:00	USER					
Event	3	Crew Leave Yard	11/7/2017	15:30:00	USER					
Event	4	Arrive at Loc	11/7/2017	17:00:00	USER					CREW ARRIVED 2 HOURS EARLY, RIG RUNNING CASING
Event	5	Assessment Of Location Safety Meeting	11/7/2017	17:05:00	USER					
Event	6	Spot Equipment	11/7/2017	18:00:00	USER					
Event	7	Pre-Rig Up Safety Meeting	11/7/2017	18:05:00	USER					
Event	8	Rig-Up Equipment	11/7/2017	18:10:00	USER					
Event	9	Pre-Job Safety Meeting	11/7/2017	23:00:00	USER					
Event	10	Start Job	11/8/2017	00:19:12	COM5					TD: 9591 TP: 9581 SJ: 28.72 MW: 9.5 4 1/2" 11.6#/FT CSG IN 8 3/4" OH WATER TEST: PH: 7 POTASSIUM: 700 CHLORIDES: 0 SULFATES: <200 TEMP: 68 DEGREES
Event	11	Test Lines	11/8/2017	00:21:32	COM5	8.33		5000.00		5000 PSI TEST
Event	12	Pump Spacer 1	11/8/2017	00:26:03	COM5	8.33	4.00	110.00	10.0	FRESH H2O SPACER
Event	13	Pump Spacer 2	11/8/2017	00:29:36	COM5	8.40	4.00	140.00	20.0	MUDFLUSH SPACER
Event	14	Pump Spacer 1	11/8/2017	00:35:06	COM5	8.33	4.00	146.00	10.0	FRESH H2O SPACER
Event	15	Pump Lead Cement	11/8/2017	00:37:50	COM5	12.50	8.00	375.00	279.9	810 SKS @ 12.5 PPG 1.94 YLD 9.6 GAL/SK H2O
Event	16	Pump Tail Cement	11/8/2017	01:14:40	COM5	13.30	8.00	409.00	81.6	265 SKS @ 13.3 PPG 1.73 YLD 7.81 GAL/SK H2O
Event	17	Shutdown	11/8/2017	01:25:55	USER					

Event	18	Clean Lines	11/8/2017	01:28:46	COM5					
Event	19	Drop Top Plug	11/8/2017	01:30:58	COM5					PLUG AWAY
Event	20	Pump Displacement	11/8/2017	01:31:48	COM5	8.48	10.00	1028.00	148.1	FRESH H2O DISPLACEMENT W/ MMCR, BE-6, KCL
Event	21	Slow Rate	11/8/2017	01:47:24	USER	8.48	4.00	1578.00	138.0	
Event	22	Bump Plug	11/8/2017	01:48:47	COM5	8.48	4.00	2078.00	148.0	PLUG BUMPED AT CALCULATED DISPLACEMENT, FINAL CIRCULATING PRESSURE PRIOR TO BUMPING PLUG WAS 1650 PSI.
Event	23	Check Floats	11/8/2017	01:52:36	USER					FLOATS HELD, APPROX 1/2 BBL BACK TO PUMP
Event	24	End Job	11/8/2017	01:54:00	COM5					
Event	25	Post-Job Safety Meeting (Pre Rig-Down)	11/8/2017	02:00:00	USER					GOOD CIRCULATION THROUGHOUT JOB. PIPE WAS LEFT STATIC THROUGHOUT JOB. NO ADD HOURS CHARGED.
Event	26	Rig-Down Equipment	11/8/2017	02:10:00	USER					
Event	27	Pre-Convoy Safety Meeting	11/8/2017	03:25:00	USER					
Event	28	Crew Leave Location	11/8/2017	03:30:00	USER					THANK YOU FOR CHOOSING HALLIBURTON CEMENTING OF GRAND JUNCTION, COLORADO ANTHONY ANDREWS AND CREW

TEP - WARE SR 23-12 - 4 1/2" PRODUCTION

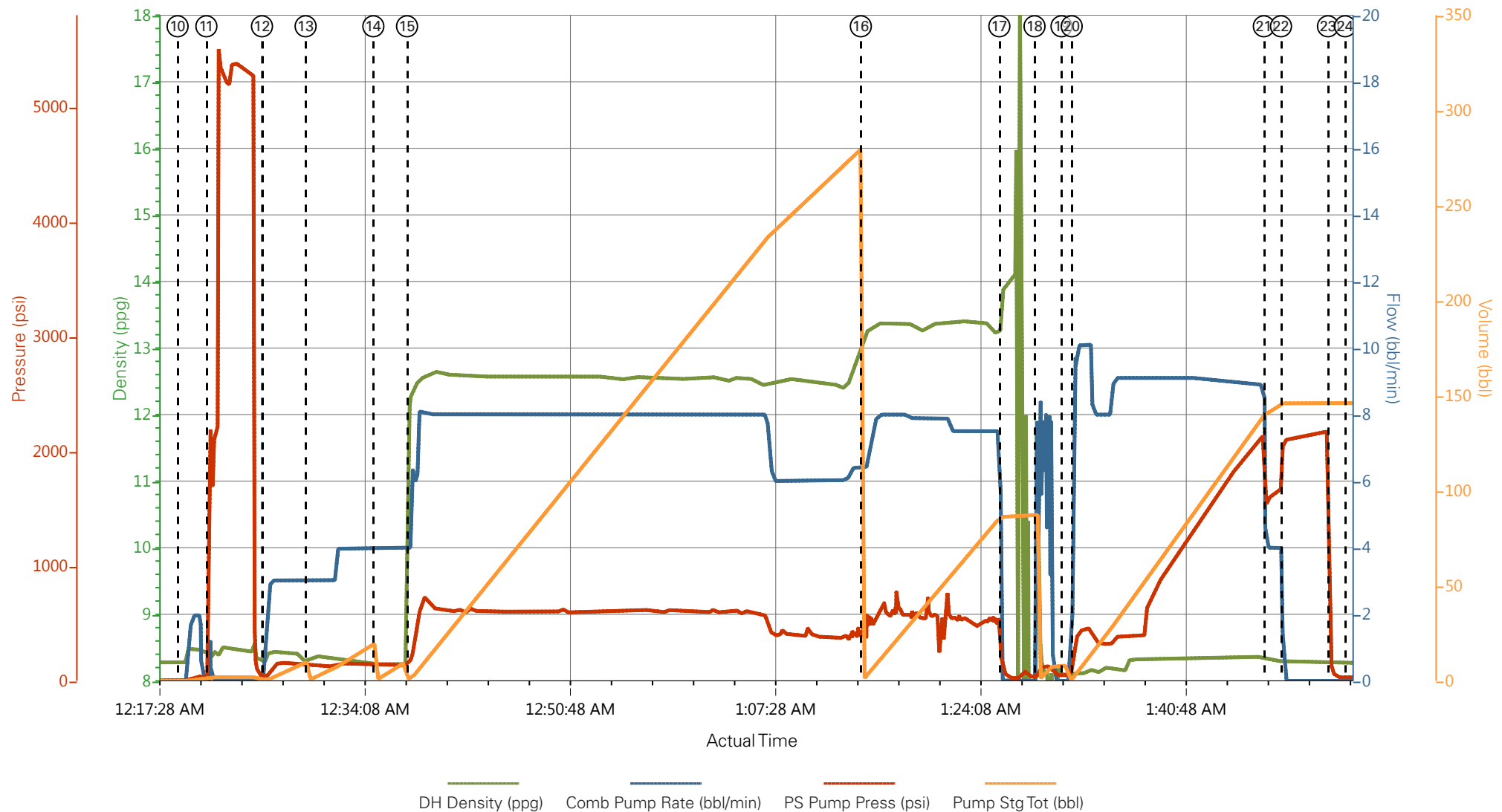

- | | | | |
|---|--------------------------|----------------------|---|
| ① Call Out | ⑧ Rig-Up Equipment | ⑮ Pump Lead Cement | 22 Bump Plug |
| ② Pre-Convoy Safety Meeting | ⑨ Pre-Job Safety Meeting | ⑯ Pump Tail Cement | 23 Check Floats |
| ③ Crew Leave Yard | ⑩ Start Job | ⑰ Shutdown | 24 End Job |
| ④ Arrive at Loc | ⑪ Test Lines | ⑱ Clean Lines | 25 Post-Job Safety Meeting (Pre Rig-Down) |
| ⑤ Assessment Of Location Safety Meeting | ⑫ Pump Spacer 1 | ⑲ Drop Top Plug | 26 Rig-Down Equipment |
| ⑥ Spot Equipment | ⑬ Pump Spacer 2 | 20 Pump Displacement | 27 Pre-Convoy Safety Meeting |
| ⑦ Pre-Rig Up Safety Meeting | ⑭ Pump Spacer 1 | 21 Slow Rate | 28 Crew Leave Location |

TEP - WARE SR 23-12 - 4 1/2" PRODUCTION

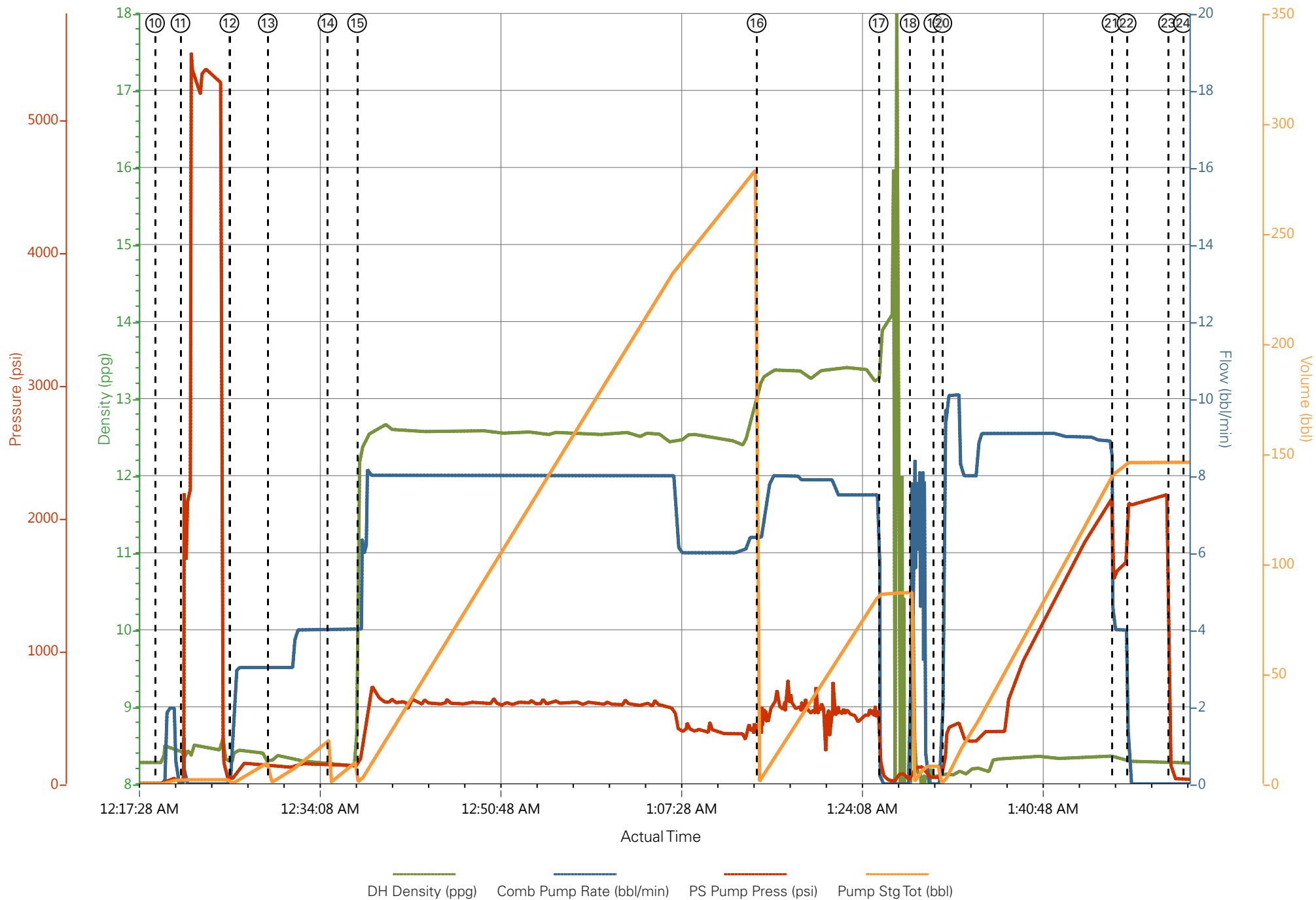

Job Information

Request/Slurry	2428508/1	Rig Name	H&P 318	Date	05/NOV/2017
Submitted By	Patrick Ealey	Job Type	Production Casing	Bulk Plant	Grand Junction
Customer	Terra Energy Partners	Location	Garfield	Well	SR 23-12

Well Information

Casing/Liner Size	4.5 in	Depth MD	9773 ft	BHST	118°C / 245°F
Hole Size	8.75 in	Depth TVD	9703 ft	BHCT	79°C / 175°F
Pressure	6092 psi				

Drilling Fluid Information

Mud Supplier Name	Mud Trade Name	Density
--------------------------	-----------------------	----------------

Cement Information - Lead Design



<u>Conc</u>	<u>UOM</u>	<u>Cement/Additive</u>	<u>Sample Type</u>	<u>Sample Date</u>	<u>Lot No.</u>	Cement Properties		
		NeoCem Lead				Slurry Density	12.5	lbm/gal
						Slurry Yield	1.941	ft3/sack
						Water Requirement	9.623	gal/sack
						Total Mix Fluid	9.623	gal/sack
						Water Source	Fresh Water	
						Water Chloride		

This report is the property of Halliburton Energy Services and neither it nor any part thereof, nor a copy thereof, is to be published or disclosed without first securing the expressed written approval of Halliburton. It may however be used in the course of regular business operations by any person or concern receiving such report from Halliburton. This report is for information purposes only and the content is limited to the sample described. Halliburton makes no warranties, expressed or implied, as to the accuracy of the contents or results. Any user of this report agrees Halliburton shall not be liable for any loss or damage regardless of cause, including any act or omission of Halliburton, resulting from the use hereof.

Thickening Time - ON-OFF-ON

06/NOV/2017

Test Temp (degF)	Pressure (psi)	Reached in (min)	30 Bc (hh:min)	50 Bc (hh:min)	70 Bc (hh:min)	100 Bc (hh:min)	Start Bc	Stirring before stop (mins)	Static Period (min)	Peak reading (BC)
175	6092	49	4:35	5:35	5:55	6:21	10	59	15	9

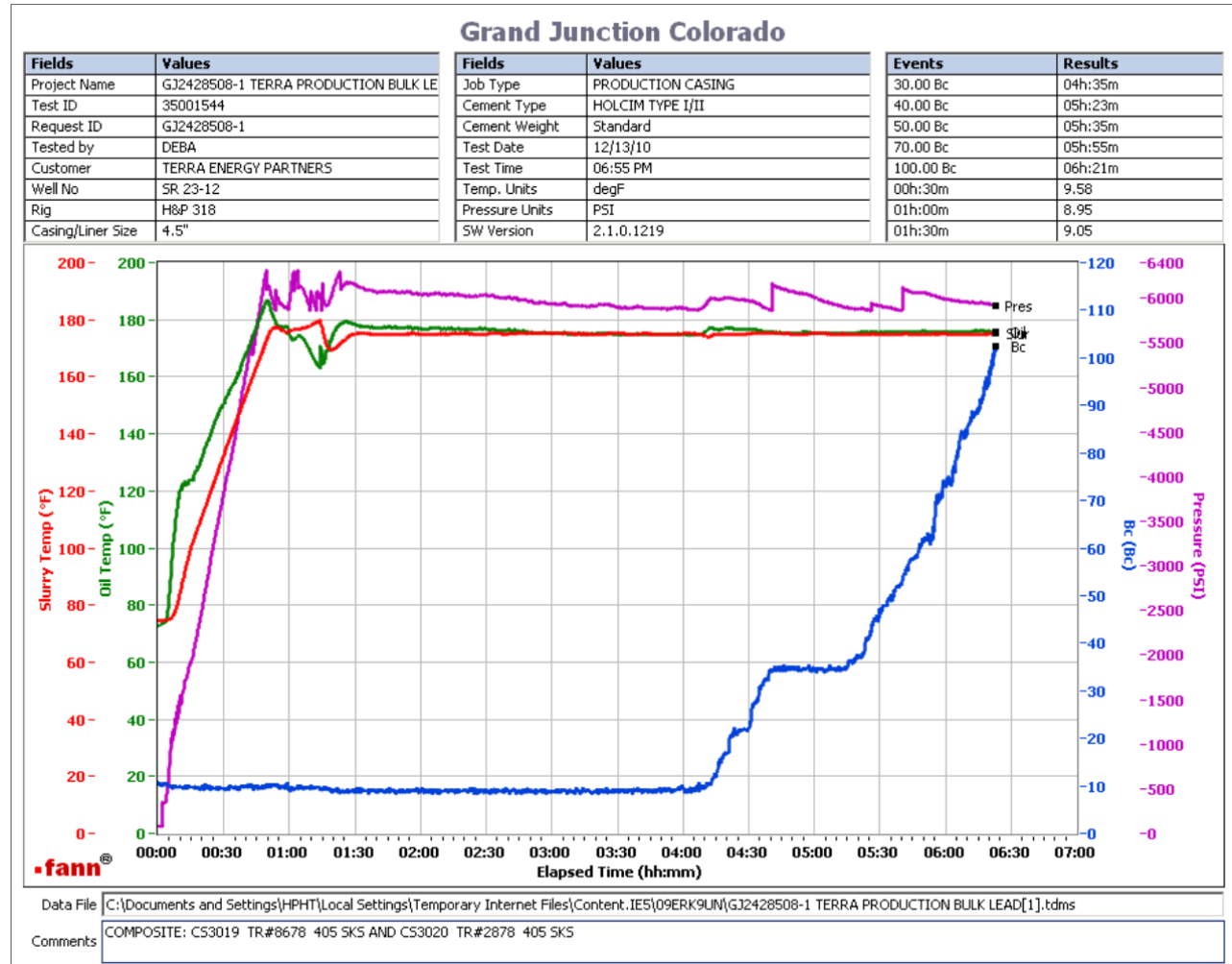

Total sks= 810

Composite:

CS3020 TR#2878 405 SKS

CS3019 TR#8678 405SKS

no deflection was observed. 9Bc--- > 9Bc

This report is the property of Halliburton Energy Services and neither it nor any part thereof, nor a copy thereof, is to be published or disclosed without first securing the expressed written approval of Halliburton. It may however be used in the course of regular business operations by any person or concern receiving such report from Halliburton. This report is for information purposes only and the content is limited to the sample described. Halliburton makes no warranties, expressed or implied, as to the accuracy of the contents or results. Any user of this report agrees Halliburton shall not be liable for any loss or damage regardless of cause, including any act or omission of Halliburton, resulting from the use hereof.

Job Information

Request/Slurry	2428509/1	Rig Name	H&P 318	Date	05/NOV/2017
Submitted By	Patrick Ealey	Job Type	Production Casing	Bulk Plant	Grand Junction
Customer	Terra Energy Partners	Location	Garfield	Well	SR 23-12

Well Information

Casing/Liner Size	4.5 in	Depth MD	9773 ft	BHST	118°C / 245°F
Hole Size	8.75 in	Depth TVD	9703 ft	BHCT	79°C / 175°F
Pressure	6092 psi				

Drilling Fluid Information

Mud Supplier Name	Mud Trade Name	Density
--------------------------	-----------------------	----------------

Cement Information - Tail Design



<u>Conc</u>	<u>UOM</u>	<u>Cement/Additive</u>	<u>Sample Type</u>	<u>Sample Date</u>	<u>Lot No.</u>	Cement Properties		
		ThermaCem Tail				Slurry Density	13.3	lbm/gal
						Slurry Yield	1.733	ft ³ /sack
						Water Requirement	7.799	gal/sack
						Total Mix Fluid	7.799	gal/sack
						Water Source	Fresh Water	
						Water Chloride		

This report is the property of Halliburton Energy Services and neither it nor any part thereof, nor a copy thereof, is to be published or disclosed without first securing the expressed written approval of Halliburton. It may however be used in the course of regular business operations by any person or concern receiving such report from Halliburton. This report is for information purposes only and the content is limited to the sample described. Halliburton makes no warranties, expressed or implied, as to the accuracy of the contents or results. Any user of this report agrees Halliburton shall not be liable for any loss or damage regardless of cause, including any act or omission of Halliburton, resulting from the use hereof.

Thickening Time - ON-OFF-ON

06/NOV/2017

Test Temp (degF)	Pressure (psi)	Reached in (min)	30 Bc (hh:min)	50 Bc (hh:min)	70 Bc (hh:min)	100 Bc (hh:min)	Start Bc	Stirring before stop (mins)	Static Period (min)	Peak reading (BC)
175	6092	49	2:30	2:40	2:42	3:24	21	59	15	21

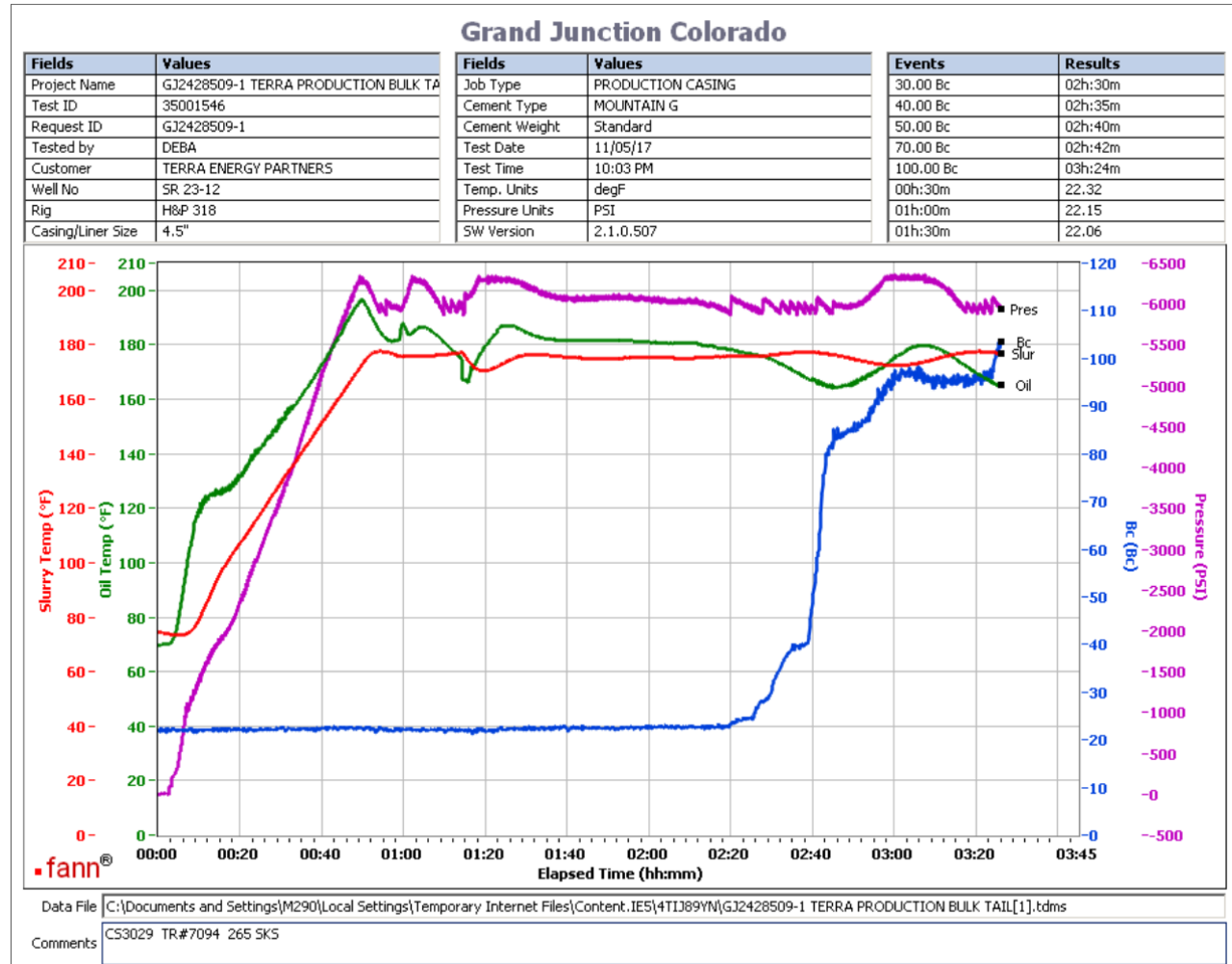

265 sks tail
 CS3029 TR#7094 265 SKS
 heat of hydration at 2:30
 no deflection was recorded on the graph. 21Bc--- > 21Bc

This report is the property of Halliburton Energy Services and neither it nor any part thereof, nor a copy thereof, is to be published or disclosed without first securing the expressed written approval of Halliburton. It may however be used in the course of regular business operations by any person or concern receiving such report from Halliburton. This report is for information purposes only and the content is limited to the sample described. Halliburton makes no warranties, expressed or implied, as to the accuracy of the contents or results. Any user of this report agrees Halliburton shall not be liable for any loss or damage regardless of cause, including any act or omission of Halliburton, resulting from the use hereof.