

HALLIBURTON

iCem[®] Service

TERRA ENERGY PARTNERS-EBUS

For: Terra Energy Partners

Date: Friday, November 17, 2017

SR 13-12

SR 13-12

904439002

Job Date: Friday, November 17, 2017

Sincerely,

Grand Junction Cement Engineering

1.0 Real-Time Job Summary

1.1 Job Event Log

Type	Seq. No.	Graph Label	Date	Time	Source	DH Density (ppg)	Comb Pump Rate (bbl/min)	PS Pump Press (psi)	Pump Stg Tot (bbl)	Comments
Event	1	Call Out	11/17/2017	09:00:00	USER					
Event	2	Pre-Convoy Safety Meeting	11/17/2017	11:00:00	USER					ALL HES PERSONNEL
Event	3	Arrive At Loc	11/17/2017	13:00:00	USER					RIG RUNNING CASING
Event	4	Assessment Of Location Safety Meeting	11/17/2017	13:30:00	USER					ALL HES PERSONNEL
Event	5	Pre-Rig Up Safety Meeting	11/17/2017	13:45:00	USER					ALL HES PERSONNEL
Event	6	Pre-Job Safety Meeting	11/17/2017	16:25:00	USER					ALL ON LOCATION PERSONNEL
Event	7	Start Job	11/17/2017	16:42:00	COM5					RETURNS STARTED ABOUT 60 BBLS INTO JOB THEN MAINTAINED UNTIL WE SHUT DOWN TO DROP PLUG, THEN RETURNED ABOUT 40 BBLS INTO DISPLACEMENT, NO PIPE MOVEMENT
Event	8	Prime Pumps	11/17/2017	16:45:59	COM5					
Event	9	Test Lines	11/17/2017	16:52:14	COM5			5586.00		5586 PSI
Event	10	Pump Spacer 1	11/17/2017	16:55:04	COM5	8.40	4.00	132.00	10	FRESH WATER
Event	11	Pump Spacer 2	11/17/2017	16:57:42	COM5	8.40	4.00	140.00	10.0	MUD FLUSH
Event	12	Pump Spacer 1	11/17/2017	17:04:50	COM5	8.36	4.00	105.00	10.0	FRESH WATER

Event	13	Pump Lead Cement	11/17/2017	17:08:19	COM5	12.7	8	630	279.8	810 SKS, 12.7 PPG, 1.94 FT3/SK, 9.6 GAL/SK
Event	14	Pump Tail Cement	11/17/2017	17:46:46	COM5					265 SKS, 13.3 PPG, 1.73 FT3/SK, 7.81 GAL/SK
Event	15	Shutdown	11/17/2017	18:04:20	USER	13.7	8.00	600	81.6	TO WASH PUMPS AND LINES AND DROP TOP PLUG
Event	16	Drop Top Plug	11/17/2017	18:11:17	COM5					AWAY
Event	17	Pump Displacement	11/17/2017	18:12:23	COM5	8.40	9.00	1780	152.4	KCL WATER WITH 3 BAGS BE-6, 1 GAL MMCR
Event	18	Slow Rate	11/17/2017	18:28:36	USER	8.40	4.10	1440	142.0	TO BUMP PLUG
Event	19	Bump Plug	11/17/2017	18:30:20	COM5	8.38	0.00	1550	152.4	BUMPED
Event	20	Check Floats	11/17/2017	18:33:44	USER			2510		FLOATS HELD, 1.5 BBL BACK TO TRUCK
Event	21	End Job	11/17/2017	18:34:00	USER					
Event	22	Post-Job Safety Meeting (Pre Rig-Down)	11/17/2017	19:00:00	USER					ALL HES PERSONNEL
Event	23	Rig Down Lines	11/17/2017	19:30:00	USER					
Event	24	Pre-Convoy Safety Meeting	11/17/2017	19:45:00	USER					ALL HES PERSONNEL
Event	25	Crew Leave Location	11/17/2017	20:00:00	USER					THANK YOU FOR USING HALLIBURTON CEMENT, JAMES LEIST AND CREW

TEP - SR 13-12 4.5 PRODUCTION CASING

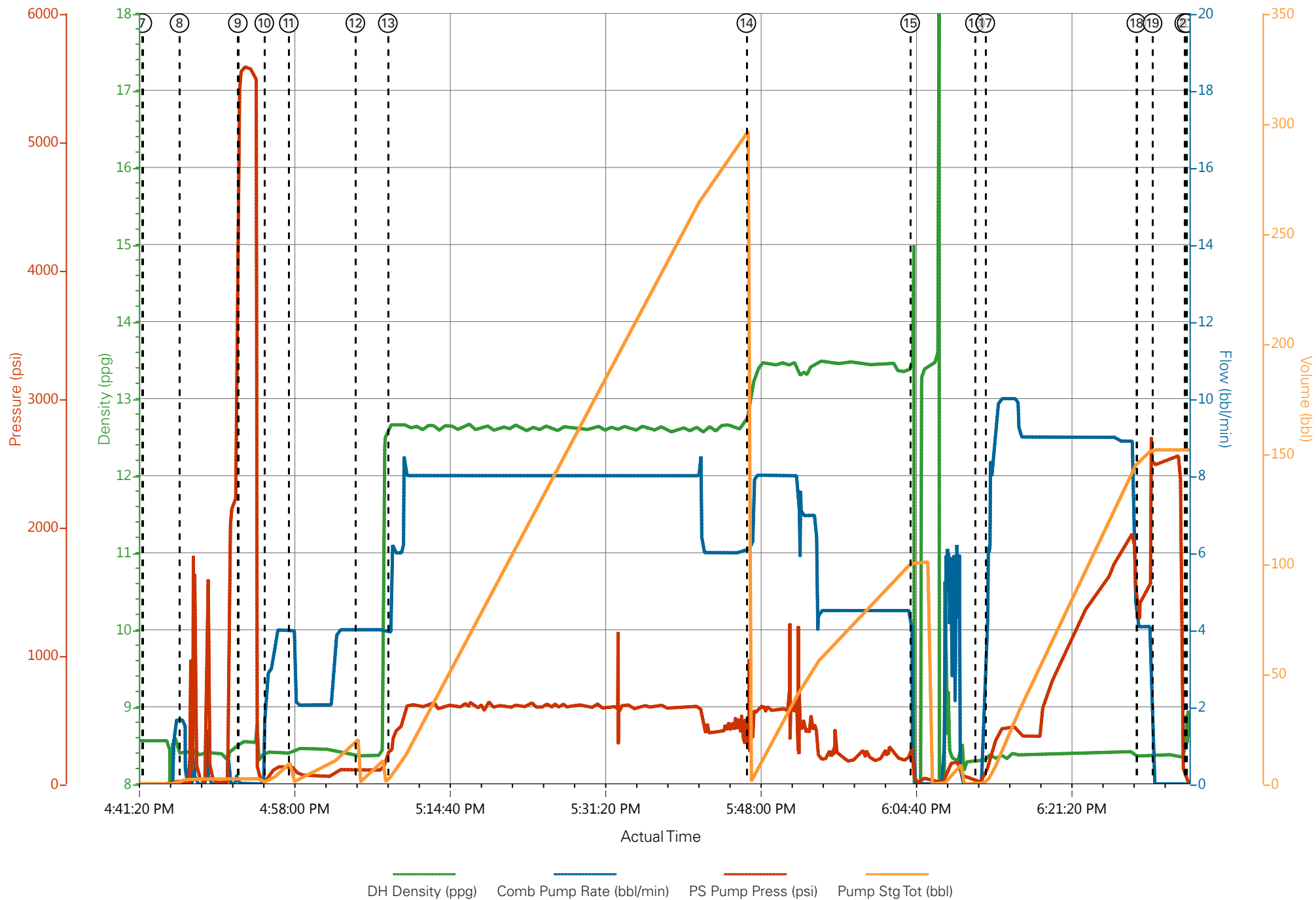

TEP - SR 13-12 4.5 PRODUCTION CASING

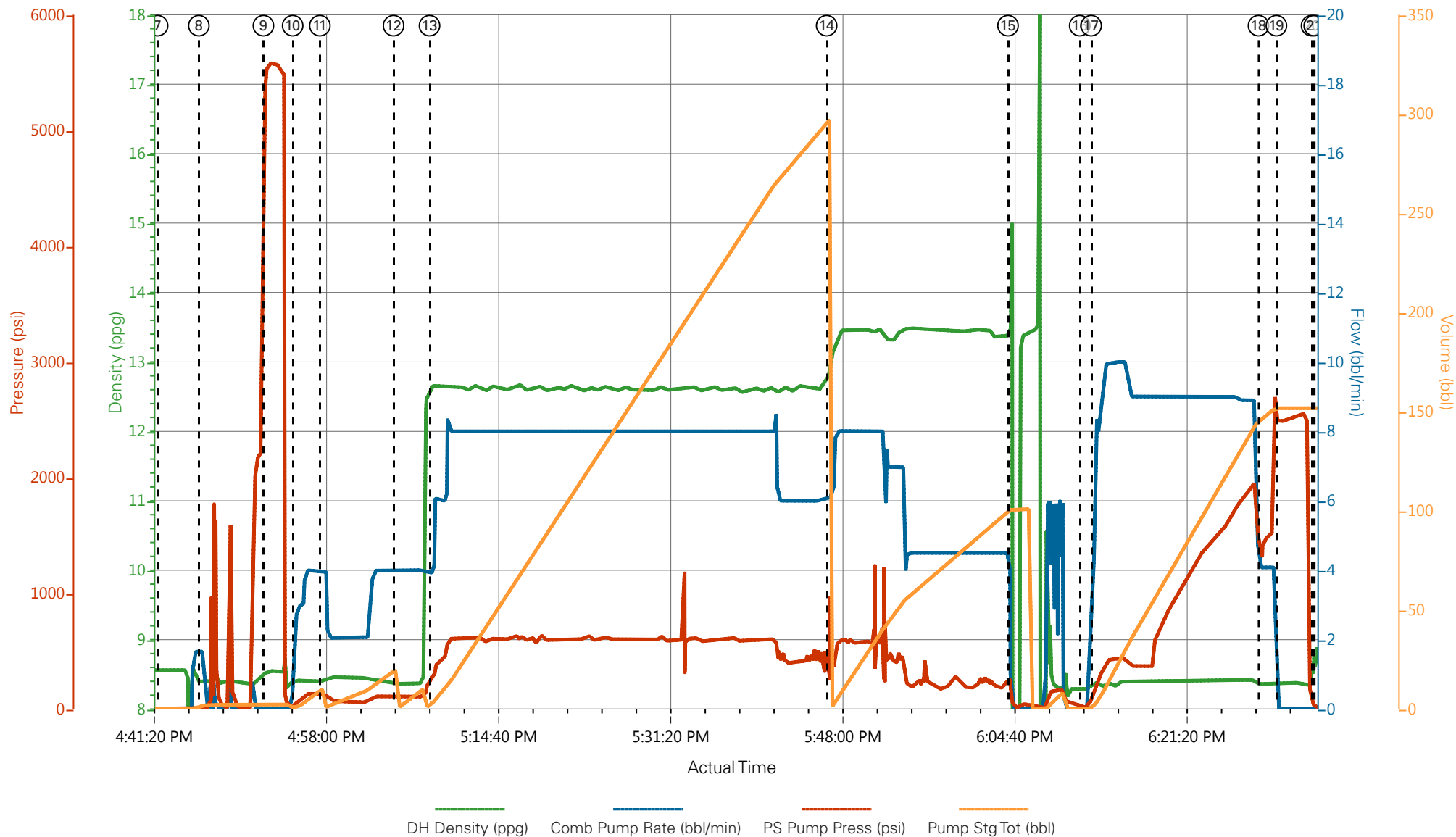

- | | | | | |
|---|-----------------|---------------------|---|------------------------|
| ① Call Out | ⑦ Start Job | ⑬ Pump Lead Cement | ⑲ Bump Plug | 25 Crew Leave Location |
| ② Pre-Convoy Safety Meeting | ⑧ Prime Pumps | ⑭ Pump Tail Cement | 20 Check Floats | |
| ③ Arrive At Loc | ⑨ Test Lines | ⑮ Shutdown | 21 End Job | |
| ④ Assessment Of Location Safety Meeting | ⑩ Pump Spacer 1 | ⑯ Drop Top Plug | 22 Post-Job Safety Meeting (Pre Rig-Down) | |
| ⑤ Pre-Rig Up Safety Meeting | ⑪ Pump Spacer 2 | ⑰ Pump Displacement | 23 Rig Down Lines | |
| ⑥ Pre-Job Safety Meeting | ⑫ Pump Spacer 1 | ⑱ Slow Rate | 24 Pre-Convoy Safety Meeting | |

▼ **HALLIBURTON** | iCem® Service

Created: 2017-11-17 10:27:51, Version: 4.2.393

Edit

Customer : TERRA ENERGY PARTNERS-EBUS
Representative : DARRELL LEATHERMAN

Job Date : 11/17/2017 2:26:34 PM
Sales Order # : 904439002

Well : SR 13-12
ELITE 1 : SHAWN BLOSSOM

Job Information

Request/Slurry	2430203/1	Rig Name	H&P 318	Date	13/NOV/2017
Submitted By	Patrick Ealey	Job Type	Production Casing	Bulk Plant	Grand Junction
Customer	Terra Energy Partners	Location	Garfield	Well	SR 13-12

Well Information

Casing/Liner Size	4.5 in	Depth MD	9860 ft	BHST	116°C / 241°F
Hole Size	8.75 in	Depth TVD	9467 ft	BHCT	77°C / 171°F
Pressure	5927 psi				

Drilling Fluid Information

Mud Supplier Name	Mud Trade Name	Density
--------------------------	-----------------------	----------------

Cement Information - Lead Design

<u>Conc</u>	<u>UOM</u>	<u>Cement/Additive</u>	<u>Sample Type</u>	<u>Sample Date</u>	<u>Lot No.</u>	Cement Properties		
		NeoCem Lead				Slurry Density	12.5	lbm/gal
						Slurry Yield	1.941	ft3/sack
						Water Requirement	9.623	gal/sack
						Total Mix Fluid	9.623	gal/sack
						Water Source	Fresh Water	
						Water Chloride		

This report is the property of Halliburton Energy Services and neither it nor any part thereof, nor a copy thereof, is to be published or disclosed without first securing the expressed written approval of Halliburton. It may however be used in the course of regular business operations by any person or concern receiving such report from Halliburton. This report is for information purposes only and the content is limited to the sample described. Halliburton makes no warranties, expressed or implied, as to the accuracy of the contents or results. Any user of this report agrees Halliburton shall not be liable for any loss or damage regardless of cause, including any act or omission of Halliburton, resulting from the use hereof.

Thickening Time - ON-OFF-ON

15/NOV/2017

Test Temp (degF)	Pressure (psi)	Reached in (min)	30 Bc (hh:min)	50 Bc (hh:min)	70 Bc (hh:min)	100 Bc (hh:min)	Start Bc	Stirring before stop (mins)	Static Period (min)	Peak reading (BC)
171	5927	48	5:34	6:24	13:32	13:33	9	58	15	8

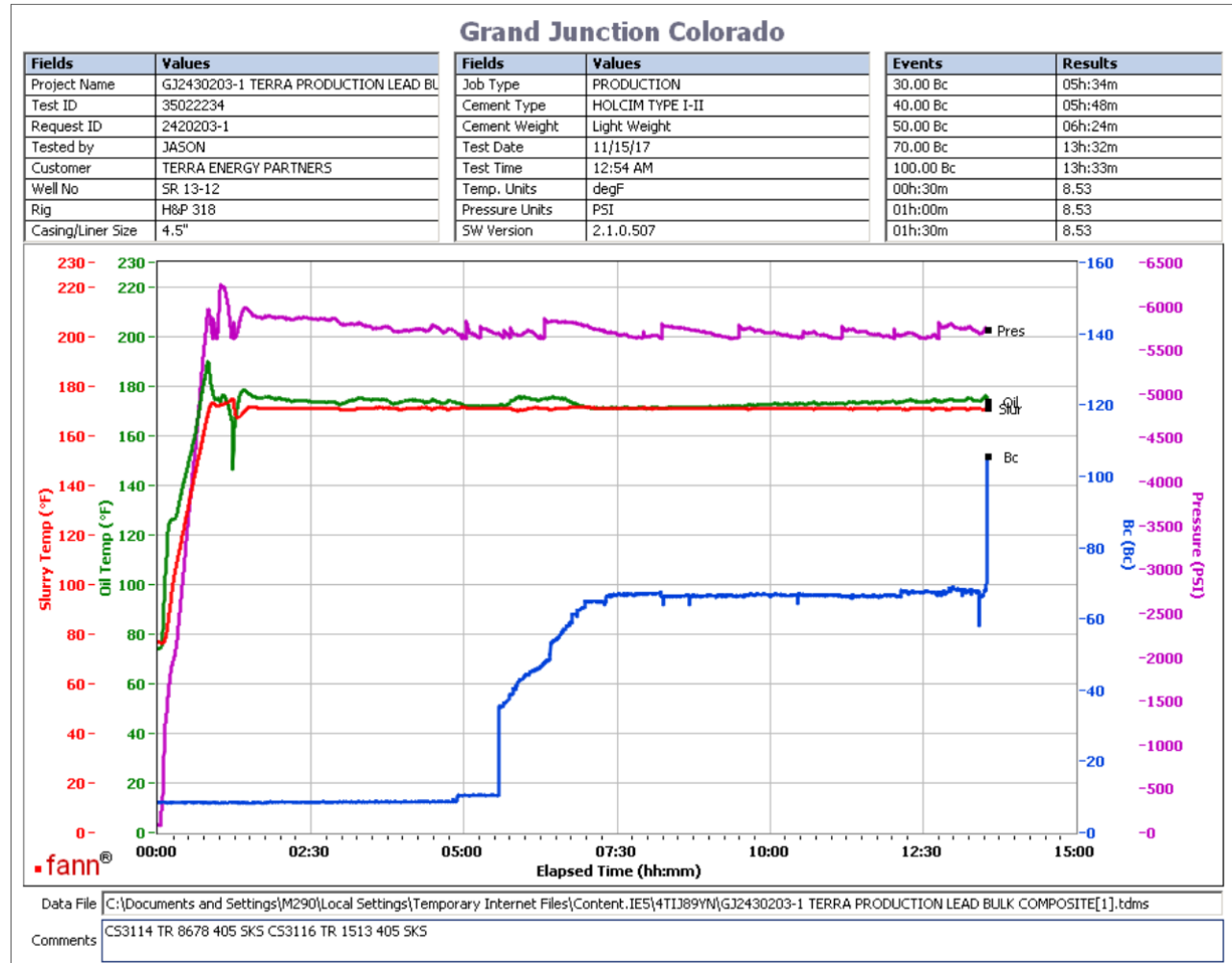

Total sks= 810
 Composite:
 CS3114 TR 8678 405 SKS
 CS3116 TR 1513 405 SKS
 Deflection: 8 - 8

This report is the property of Halliburton Energy Services and neither it nor any part thereof, nor a copy thereof, is to be published or disclosed without first securing the expressed approval of Halliburton. It may however be used in the course of regular business operations by any person or concern receiving such report from Halliburton. This report is for information purposes only and the content is limited to the sample described. Halliburton makes no warranties, expressed or implied, as to the accuracy of the contents or results. Any user of this report agrees Halliburton shall not be liable for any loss or damage regardless of cause, including any act or omission of Halliburton, resulting from the use hereof.

HALLIBURTON

Rockies, Grand Junction

Lab Results- Tail

Job Information

Request/Slurry	2430204/1	Rig Name	H&P 318	Date	13/NOV/2017
Submitted By	Patrick Ealey	Job Type	Production Casing	Bulk Plant	Grand Junction
Customer	Terra Energy Partners	Location	Garfield	Well	SR 13-12

Well Information

Casing/Liner Size	4.5 in	Depth MD	9860 ft	BHST	116°C / 241°F
Hole Size	8.75 in	Depth TVD	9467 ft	BHCT	77°C / 171°F
Pressure	5927 psi				

Drilling Fluid Information

Mud Supplier Name	Mud Trade Name	Density
--------------------------	-----------------------	----------------

Cement Information - Tail Design



<u>Conc</u>	<u>UOM</u>	<u>Cement/Additive</u>	<u>Sample Type</u>	<u>Sample Date</u>	<u>Lot No.</u>	Cement Properties		
		ThermaCem Tail				Slurry Density	13.3	lbm/gal
						Slurry Yield	1.733	ft3/sack
						Water Requirement	7.799	gal/sack
						Total Mix Fluid	7.799	gal/sack
						Water Source	Fresh Water	
						Water Chloride		

This report is the property of Halliburton Energy Services and neither it nor any part thereof, nor a copy thereof, is to be published or disclosed without first securing the expressed written approval of Halliburton. It may however be used in the course of regular business operations by any person or concern receiving such report from Halliburton. This report is for information purposes only and the content is limited to the sample described. Halliburton makes no warranties, expressed or implied, as to the accuracy of the contents or results. Any user of this report agrees Halliburton shall not be liable for any loss or damage regardless of cause, including any act or omission of Halliburton, resulting from the use hereof.

Thickening Time - ON-OFF-ON

14/NOV/2017

Test Temp (degF)	Pressure (psi)	Reached in (min)	30 Bc (hh:min)	50 Bc (hh:min)	70 Bc (hh:min)	100 Bc (hh:min)	Start Bc	Stirring before stop (mins)	Static Period (min)	Peak reading (BC)
171	5927	48	2:28	2:43	2:46	3:38	22	58	15	21

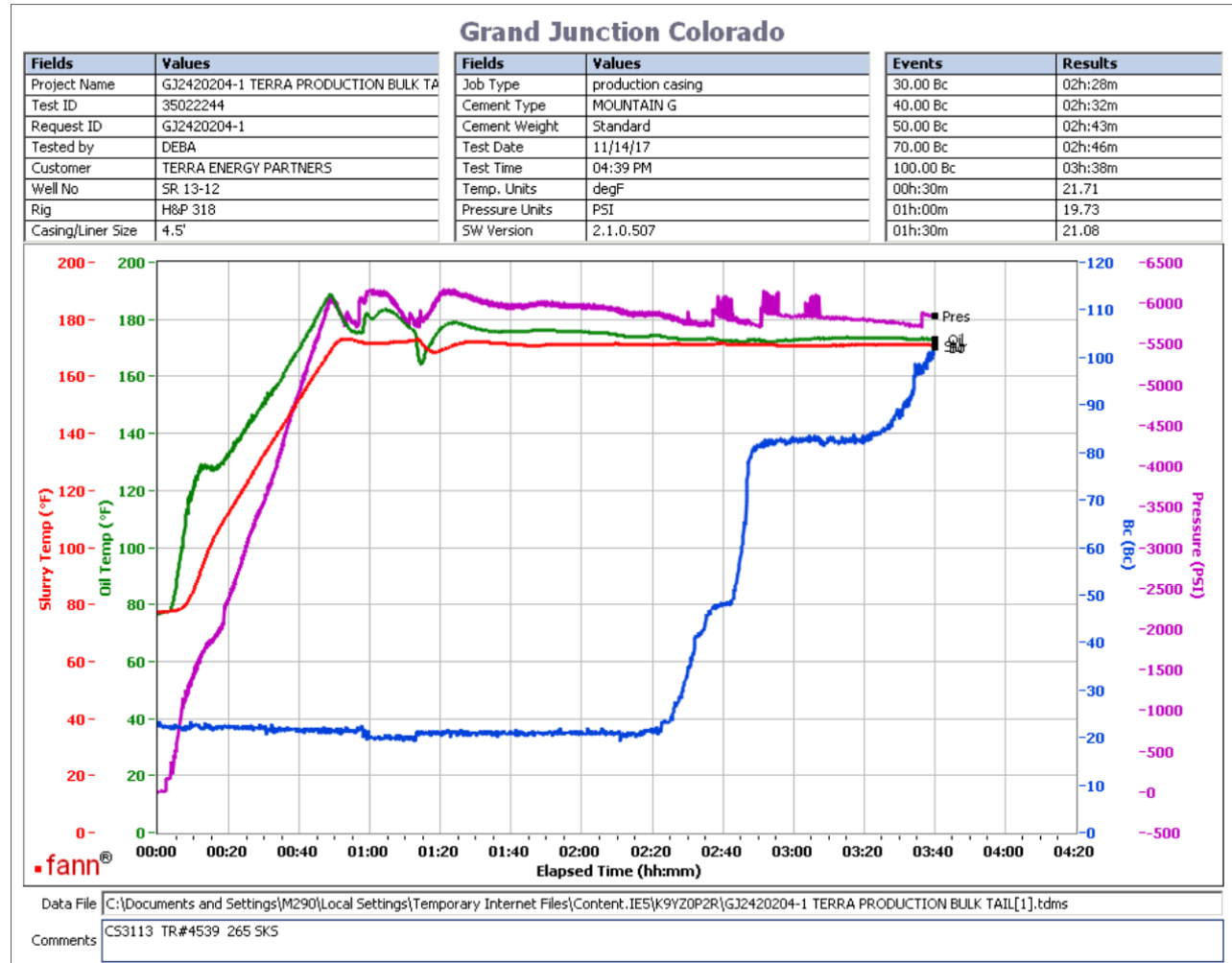

265 sks tail
CS313 TR#4549 265 SKS
deflected from 20Bc--- > 21Bc

This report is the property of Halliburton Energy Services and neither it nor any part thereof, nor a copy thereof, is to be published or disclosed without first securing the expressed written approval of Halliburton. It may however be used in the course of regular business operations by any person or concern receiving such report from Halliburton. This report is for information purposes only and the content is limited to the sample described. Halliburton makes no warranties, expressed or implied, as to the accuracy of the contents or results. Any user of this report agrees Halliburton shall not be liable for any loss or damage regardless of cause, including any act or omission of Halliburton, resulting from the use hereof.