

# Interim Reclamation Inspection

February 6, 2018

Operator: BARRETT CORPORATION\* BILL (BBC)- 10071

Location ID: 439471

Inspection Document #: 682403293

Weld County, CO

NWNW Section 35 T5N R61W

Chris Binschus  
Reclamation Specialist, COGCC



**COLORADO**  
Oil & Gas Conservation  
Commission

Department of Natural Resources

Inspection Photos  
Location Name: Coffelt Pad  
Location ID: 439471

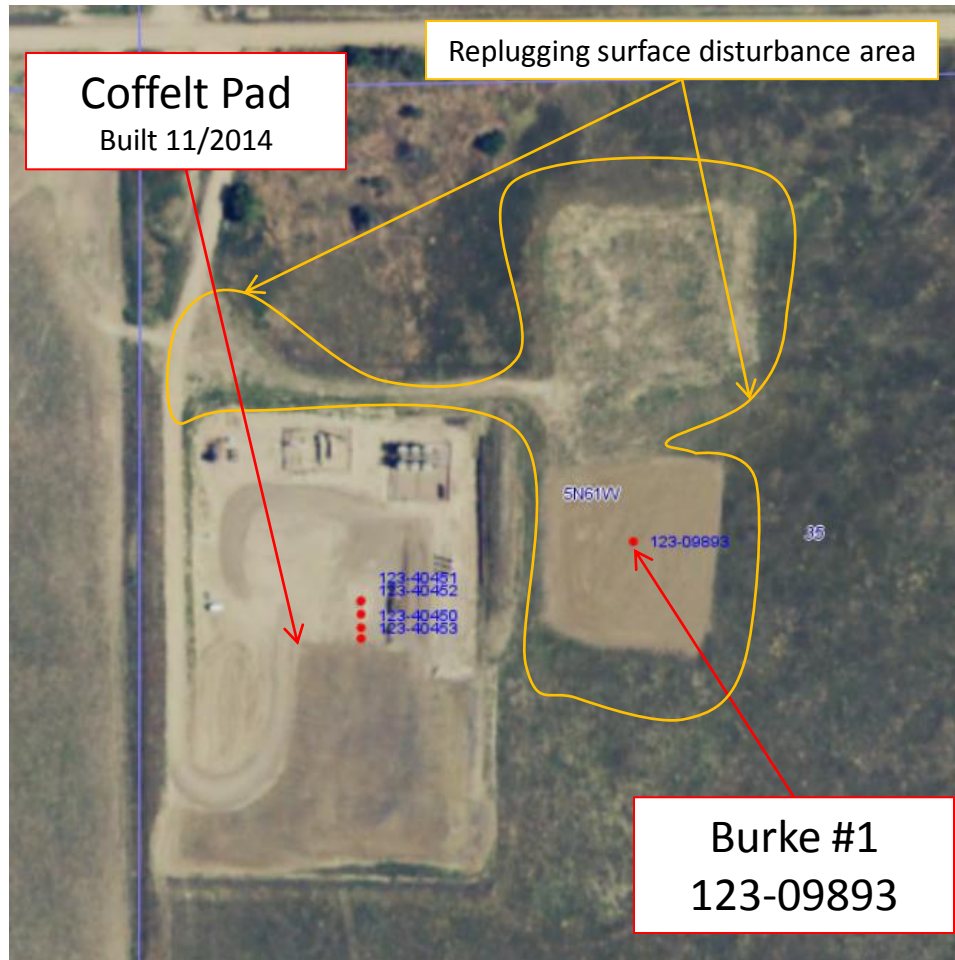

Aerial imagery take in 2015. Imagery illustrates the Coffelt Pad, in addition to the surface disturbance from replugging operations performed by BBC at the Burke location.

Inspection Photos  
Location Name: Coffelt Pad  
Location ID: 439471



The southern interim area of the Coffelt Pad, highlighted in red above, does not meet Rule 1003 standards.



Inspection Photos  
Location Name: Coffelt Pad  
Location ID: 439471



**Photo 1.** Photo taken from the southern interim area, facing West. Some reference area vegetation was observed but weedy, annual vegetation (Russian thistle) has a higher abundance than desirable species which is not reflective of reference area vegetation.





**Photo 2.** Photo taken from the approximate center of the Burke location, facing West. See comments under Photo 1.





**Photo 3.** Photo taken from the southern interim area, facing South. Photo illustrates higher abundance of Russian thistle establishment. Most of the southeastern interim area is dominated by Russian thistle and unmanaged weed debris was observed in the perimeter fences.





**Photo 4.** Photo taken from the southeast interim area, facing West. Photo illustrates the southern area is dominated by Russian thistle and unmanaged weed debris was observed in the perimeter fences.





**Photo 5.** Photo taken from the southern interim area, facing West. See comments under Photo 4.



Inspection Photos  
Location Name: Coffelt Pad  
Location ID: 439471



**Photo 6.** Photo taken from the southwestern interim area, facing East. See comments under Photo 4.





**Photo 7.** Photo taken from the eastern interim area, facing North. Reference area vegetation was observed and appears to have established throughout; however, there is not uniform established. This would be considered IN-PROCESS.



Inspection Photos  
Location Name: Coffelt Pad  
Location ID: 439471



**Photo 8.** Photo taken from the western interim area, facing North. Reference area vegetation was observed and appears to have established throughout; however, there is not uniform established. Russian thistle was observed throughout portions of the inteim area. This would be considered IN-PROCESS.