

FRYE 29-H PAD LOCATION DRAWING

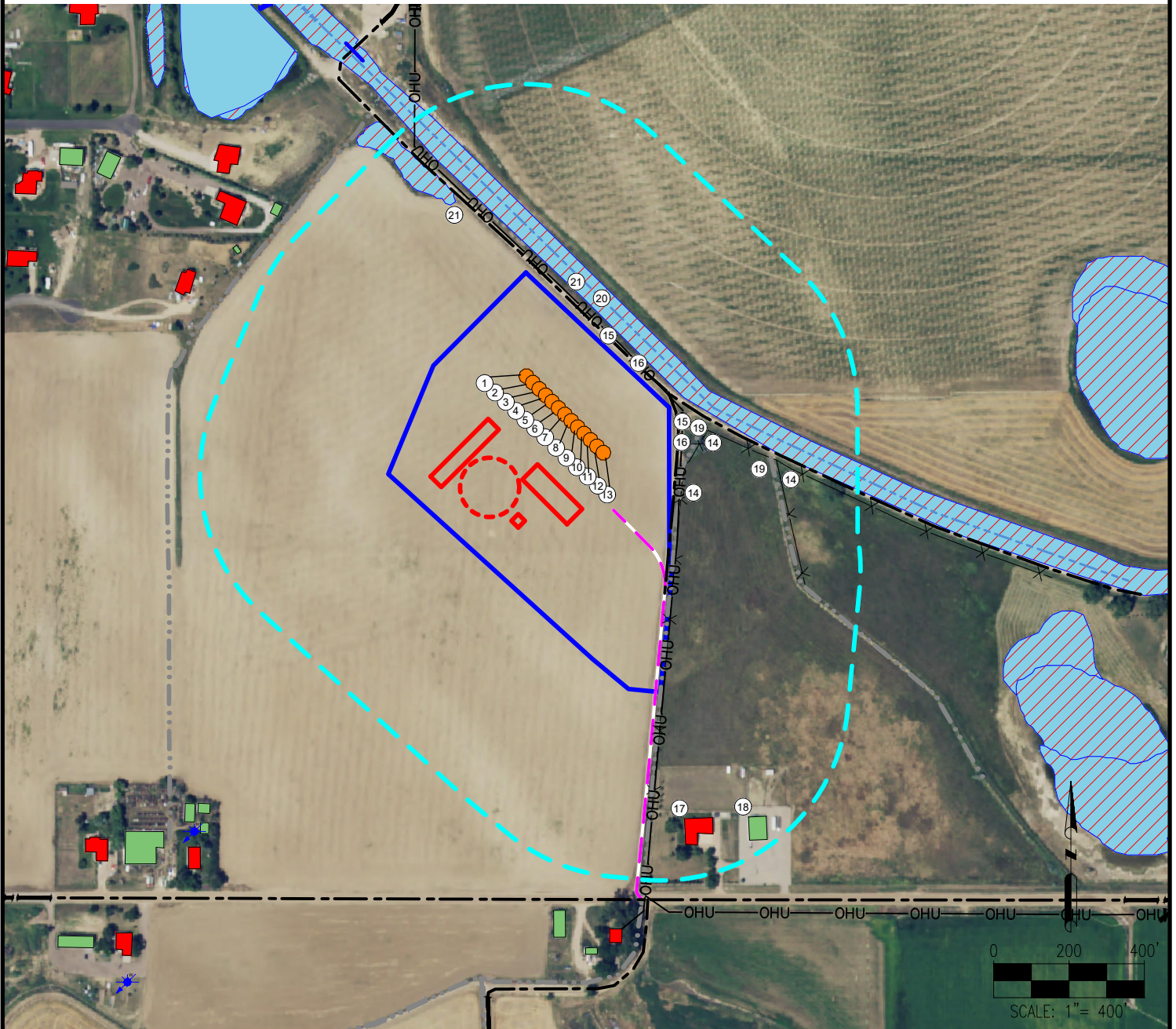

1. FRYE NORTH 1
2. FRYE NORTH 2
3. FRYE NORTH 3
4. FRYE NORTH 4
5. FRYE NORTH 5
6. FRYE NORTH 6
7. FRYE NORTH 7
8. FRYE NORTH 8
9. FRYE NORTH 9
10. FRYE NORTH 10
11. FRYE NORTH 11
12. FRYE NORTH 12
13. FRYE NORTH 13
14. FENCES ARE $\pm 348'$ E, $\pm 381'$ E, $\pm 575'$ E
15. PRIVATE ROADS ARE $\pm 227'$ NE, $\pm 298'$ E
16. OVERHEAD UTILITIES ARE $\pm 235'$ NE, $\pm 313'$ E
17. BUILDING UNIT IS $\pm 1119'$ SE
18. BUILDING IS $\pm 1175'$ SE
19. DITCHES ARE $\pm 343'$ E, $\pm 559'$ E
20. CANAL IS $\pm 288'$ NE
21. WETLANDS ARE $\pm 254'$ NE, $\pm 635'$ NW

LEGEND:

- = PROPOSED WELL
- = POND
- = CANAL
- X-X- = FENCE
- = PROPOSED ACCESS ROAD
- = EXISTING ROAD
- = CONCRETE DITCH
- OHU— = OVERHEAD UTILITY
- = PROPOSED MLVT
- = PROPOSED FACILITY BERM
- = DISTURBANCE AREA
- = 500' RADIUS
- = WETLANDS
- = BUILDING UNIT
- = BUILDING

MEASURED FROM NEAREST WELL OR FACILITY:

BUILDING $\pm 775'$ NW
 BUILDING UNIT $\pm 803'$ NW
 PUBLIC ROAD (COUNTY ROAD 19) $\pm 984'$ S
 PROPERTY LINE $\pm 81'$ E
 UTILITY (POWER LINE) $\pm 207'$ E
 RAILROAD $\pm 5280'$ SW

MEASURED FROM NEAREST EDGE OF DISTURBANCE:

SURFACE WATER (DITCH) $\pm 0'$ E

MEASURED FROM NEAREST EDGE OF DISTURBANCE:

WATER WELL $\pm 1049'$ SW SWL = 0'
 PERMIT: 133331 RECEIPT: 9066468
 WATER WELL $\pm 3474'$ SW SWL = 105'
 PERMIT: 59981 RECEIPT: 9064916

REFERENCE LOCATION

FRYE NORTH 7

LAT: 40.541560° N
 LONG: 104.918135° W
 ELEVATION: 4959'
 1287' FSL & 2470' FWL
 PDOP: 1.8
 GPS OPERATOR: CHRIS GUFFEY

DISCLAIMER:
 THIS PLOT DOES NOT REPRESENT A MONUMENTED LAND SURVEY AND SHOULD NOT BE RELIED UPON TO DETERMINE BOUNDARY LINES, PROPERTY OWNERSHIP OR OTHER PROPERTY INTERESTS. PARCEL LINES, IF DEPICTED HAVE NOT BEEN FIELD VERIFIED AND MAY BE BASED UPON PUBLICLY AVAILABLE DATA THAT ALSO HAS NOT BEEN INDEPENDENTLY VERIFIED.

DATA SOURCE:
 AERIAL IMAGERY: NAIP 2015
 WATER WELLS: COLORADO DWR
 NHD: USGS

PUBLICLY AVAILABLE DATA SOURCES HAVE NOT BEEN INDEPENDENTLY VERIFIED BY ASCENT.

DISTURBANCE ACREAGE:
 11.38 ACRES DRILLING OPERATIONS
 5.69 ACRES INTERIM RECLAIM

CURRENT SURFACE USE: DRYLAND CROP
 FUTURE SURFACE USE: DRYLAND CROP



FIELD DATE:
 09-14-17
 DRAWING DATE:
 09-27-17
 BY:
 RMC
 CHECKED:
 WDW

SITE NAME:
 FRYE 29-H PAD
 SURFACE LOCATION:
 SE 1/4 SW 1/4 SEC. 29, T7N, R67W, 6TH P.M.
 WELD COUNTY, COLORADO

